

PAUL BACA PROFESSIONAL COURT REPORTERS

# **OIL CONSERVATIONS DIVISION**

**CASE #: 14178**

# **EXHIBIT 7-A**

Mesquite Yates Injection Well - Area of Review Wells																			
API	WELL_NAME	OPERATOR	FTG_NS	NS_CD	FTG_EW	EW_CD	SDIV	Sec	Isp	Rge	Dist	TVD_DEP	OCGRID_CD	PROPERTY	PLAN_WEL	NBR	ACRES	SPUD_DATE	OCD_COMPL_ST
3001522055	EXXON STATE 008	MESQUITE SWD, INC	1268 S		2032 E		O	15 21S	27E			694	161968	302443 S	S	1	40		O Active
3001501100	EXXON STATE 007	MESQUITE SWD, INC	990 S		2310 E		O	15 21S	27E		393	580	161968	302443 S	O	1	40		O TA
3001501092	EXXON STATE 002	MESQUITE SWD, INC	1650 S		2310 E		J	15 21S	27E		472	576	161968	302443 S	O	1	40		J TA
3001501098	PURE ST 005	BURGESS EVERETT	990 S		1650 E		O	15 21S	27E		472	NA	214263	30041 S	O				O Plugged
3001501091	EXXON STATE 001	MESQUITE SWD, INC	1650 S		1650 E		J	15 21S	27E		540	561	161968	302443 S	O	1	40		J Active
3001501096	EXXON STATE 003	MESQUITE SWD, INC	660 S		1980 E		O	15 21S	27E		610	589	161968	302443 S	O	1	40		O Active
3001531877	ESPERANZA 15 STATE COM 001	MEWBOURNE OIL CO	2232 S		1980 E		J	15 21S	27E		965	11835	14744	28493 S	G	1	320	18-Nov-01	J Active
3001501093	MAGNOLIA ST 001	BUNNEL ROBERT L	1650 S		2310 W		K	15 21S	27E		1013	NA	214263	30041 S	O				K Plugged
3001501099	PURE ST 006	BURGESS EVERETT	330 S		1650 E		O	15 21S	27E		1013	NA	214263	30041 S	O				O Plugged
3001501094	MAGNOLIA ST 002	BUNNEL ROBERT L	1650 S		990 E		J	15 21S	27E		1110	NA	214263	30041 S	O				I Plugged
3001501097	PURE ST 004	BURGESS EVERETT	2310 S		1650 E		J	15 21S	27E		1110	NA	214263	30041 S	O				J Plugged
3001501051	MAICO ST 001	BURGESS EVERETT	330 S		2310 W		N	15 21S	27E		1327	0	214263	30041 S	O				N Plugged
3001501090	State 002	EVERETT D BURGESS	330 S		990 E		O	15 21S	27E		1402	0	214263	30041 S	O				O Plugged
3001501102	State 001	BRINNSTOOL AM	660 S		660 E		P	15 21S	27E		1501	0	214263	30041 S	O				P Plugged
3001501101	CEDAR HILLS COM 001	HARVEY E. YATES	1980 S		660 E		I	15 21S	27E		1546	0	214263	30041 S	O				I Plugged
3001501095	MAGNOLIA ST 003	BUNNEL ROBERT L	1650 S		330 E		I	15 21S	27E		1744	0	214263	30041 S	O				I Plugged
3001501103	STATE 001	RUTTER A W	2310 N		2310 W		F	15 21S	27E		1943	0	214263	30041 S	O				F Plugged
3001501087	Magnolia St. 003	Alpha, Robert W	2310 S		330 E		F	15 21S	27E		1996	0	214263	30041 S	O				F Plugged
3001501054	MAGRIDDER 001	METCALF J E	330 N		1650 W		C	22 21S	27E		2360	0	214263	30041 S	O				C Plugged
3001521263	STATE 22 COM 001	BEPCO, LP	660 N		1980 W		C	22 21S	27E		2308	11760	1801	1800 S	G	1	320	02-Nov-74	Active
3001521263	STATE 22 COM 001	BEPCO, LP	660 N		1980 W		C	22 21S	27E		2308	11760	1801	1800 S	G	1	320	02-Nov-74	Active
3001521492	CEDAR HILLS COM 002	HARVEY E YATES CO	1650 N		1980 E		G	15 21S	27E		2363	10179	12936 S	G	2	80			G Plugged
3001532415	ESPERANZA 14 STATE 001	MEWBOURNE OIL CO	685 S		660 W		M	14 21S	27E		2754	11870	14744	30463 S	G	1	320	14-Dec-02	M Active
3001501055	MAGNOLIA ST 001	NIX RALPH CURTIS	330 N		330 W		D	23 21S	27E		2852	0	214263	30041 S	O				D Plugged
3001501082	MAGNOLIA STATE 001	EVERETT D BURGESS	2310 N		330 W		E	14 21S	27E		2911	0	7651	2359 S	O	1	40		E Plugged
3001501086	GULF ST 002	BURGESS EVERETT	2310 S		990 W		L	14 21S	27E		3197	0	214263	30041 S	O				L Plugged
3001521167	BASS STATE COM 001	BEPCO, LP	1980 N		660 W		E	15 21S	27E		3290	11700	1801	1773 S	G	2	640		E Active
3001532718	ESPERANZA 15 STATE COM 002	MEWBOURNE OIL CO	660 N		1980 E		B	15 21S	27E		3352	11835	14744	28493 S	G	1	320	08-Jul-03	B Active
3001532647	ESPERANZA 14 STATE 002	MEWBOURNE OIL CO	1830 N		660 W		N	14 21S	27E		3465	11850	14744	30463 S	G	1	320	25-Apr-03	N Active
3001524336	STATE IR 001	RAY WESTALL	1980 N		925 W		E	23 21S	27E		4392	18862	11712 S	G	2	200			E Active
3001501084	GULF ST 001	BURGESS EVERETT	330 S		2310 W		L	14 21S	27E		4442	0	214263	30041 S	O				L Plugged
3001501083	Magnolia St. 002	Alpha, Robert W	990 N		1650 W		C	14 21S	27E		4763	0	214263	30041 S	O				C Plugged

↑ DISTANCE FROM EXXON STATE #8

Case 14178  
Mesquite SWD, Inc.  
OCD Exhibit 7-A

NEW MEXICO OIL CONSERVATION COMMISSION  
Santa Fe, New Mexico

## MISCELLANEOUS REPORTS ON WELLS

Submit this report in TRIPLICATE to the District Office, Oil Conservation Commission, within 10 days after the work specified is completed. It should be signed and filed as a report on Beginning Drilling Operations, Results of test of casing shut-off, result of plugging of well, result of well repair, and other important operations, even though the work was witnessed by an agent of the Commission. See additional instructions in the Rules and Regulations of the Commission.

Indicate Nature of Report by Checking Below

REPORT ON BEGINNING DRILLING OPERATIONS		REPORT ON RESULT OF TEST OF CASING SHUT-OFF		REPORT ON REPAIRING WELL	
REPORT ON RESULT OF PLUGGING WELL	<b>X</b>	REPORT ON RECOMPLETION OPERATION		REPORT ON (Other)	

April 3, 1953

(Date)

Artesia, New Mexico

(Place)

Following is a report on the work done and the results obtained under the heading noted above at the

Ralph Nix and Jerry Curtis

(Company or Operator)

Magnolia-State

(Lease)

Madden Drilling Company

(Contractor)

Well No. 1 in the NW 1/4 NW 1/4 of Sec. 23

T. 21S, R. 27E, NMPM, Undesignated Pool, Eddy County.

The Dates of this work were as follows:

Notice of intention to do the work ~~was~~ (was not) submitted on Form C-102 on \_\_\_\_\_, 19\_\_\_\_,  
(Cross out incorrect words)and approval of the proposed plan (was) ~~not~~ obtained.

## DETAILED ACCOUNT OF WORK DONE AND RESULTS OBTAINED

3-27-53 Plugged back 572 with 7 sacks of cement well mixed.  
Filled hole with pit mud to 370', put in 10 sacks Bairod and pit mud,  
up to 100 feet, put in a 20' plug of cement and mudded back to top.  
Put marker in and cemented plug.  
(This work was done after oral discussion with Mr. Hanson and at his  
direction and approval of method of plugging)

Witnessed by W. E. Madden Madden Drilling Company Owner  
(Name) (Company) (Title)Approved: P. A. [Signature]  
OIL CONSERVATION COMMISSION  
(Name)I hereby certify that the information given above is true and complete  
to the best of my knowledge.Name Ralph NixPosition Co-OwnerRepresenting Ralph Nix and Jerry CurtisAddress P. O. Box 605, Artesia, New MexicoCase 14178  
Mesquite SWD, Inc.  
OCD Exhibit 7-B

NEW MEXICO OIL CONSERVATION COMMISSION  
Santa Fe, New Mexico

MISCELLANEOUS NOTICES

Submit this notice in TRIPLICATE to the District Office, Oil Conservation Commission, before the work specified is to begin. A copy will be returned to the sender on which will be given the approval, with any modifications considered advisable, or the rejection by the Commission or agent, of the plan submitted. The plan as approved should be followed, and work should not begin until approval is obtained. See additional instructions in the Rules and Regulations of the Commission.

Indicate Nature of Notice by Checking Below

NOTICE OF INTENTION TO CHANGE PLANS		NOTICE OF INTENTION TO TEMPORARILY ABANDON WELL		NOTICE OF INTENTION TO DRILL DEEPER	
NOTICE OF INTENTION TO PLUG WELL	<input checked="" type="checkbox"/>	NOTICE OF INTENTION TO PLUG BACK		NOTICE OF INTENTION TO SET LINER	
NOTICE OF INTENTION TO SQUEEZE		NOTICE OF INTENTION TO ACIDIZE		NOTICE OF INTENTION TO SHOOT (Nitro)	
NOTICE OF INTENTION TO GUN PERFORATE		NOTICE OF INTENTION (OTHER)		NOTICE OF INTENTION (OTHER)	

OIL CONSERVATION COMMISSION  
SANTA FE, NEW MEXICO

102 S. Canal, Carlsbad N. Mex. 10/11/57

Gentlemen:

Following is a Notice of Intention to do certain work as described below at the

Everett D. Burgett, Gulf State Well No. 2 in NW 1/4 of Sec. 14, T. 21, R. 27, NMPM, Eddy County. (40-acre Subdivision) Mesquite SWD, Inc. (Company or Operator) (Unit)

FULL DETAILS OF PROPOSED PLAN OF WORK  
(FOLLOW INSTRUCTIONS IN THE RULES AND REGULATIONS)

To plug well with 5 sacks in bottom of hole and hole to approx. 175' then put in 10 sacks of cement with mud to surface with exception of room for 2 sacks of cement for marker

30-015-01086

Case 14178  
Mesquite SWD, Inc.  
OCD Exhibit 7-C

OCT 18 1957

Approved Except as follows:

Approved  
OIL CONSERVATION COMMISSION

By: M. L. Armstrong  
Title: DISTRICT INSPECTOR

Everett D. Burgett  
Company or Operator  
Position  
Name  
Address

# NEW MEXICO OIL CONSERVATION COMMISSION

Santa Fe, New Mexico

## NOTICE OF INTENTION TO DRILL OR RECOMPLETE

Notice must be given to the District Office of the Oil Conservation Commission and approval obtained before drilling or recompletion begins. If changes in the proposed plan are considered advisable, a copy of this notice showing such changes will be returned to the sender. Submit this notice in QUINTUPPLICATE. One copy will be returned following approval. See additional instructions in Rules and Regulations of the Commission. If State Land submit 6 Copies

102 S. Canal Carlsbad, N. Mex.  
(Place)

5/23/57  
(Date)

OIL CONSERVATION COMMISSION  
SANTA FE, NEW MEXICO

30-015-01086

Gentlemen:

You are hereby notified that it is our intention to commence the (Drilling) (~~Recompletion~~) of a well to be known as

Everett D. Eurgett

(Company or Operator)

Gulf State

(Lease)

Well No. 1

in L

(Unit)

The well is

located 2310 feet from the South line and 330 feet from the

East

line of Section 14, T. 21, R. 27, NMPM.

(GIVE LOCATION FROM SECTION LINE)

Magruder Yates

Pool, Eddy

County

If State Land the Oil and Gas Lease is No. E 7076

If patented land the owner is

Address

We propose to drill well with drilling equipment as follows: Cable tools

The status of plugging bond is Blanket Bond Western Casualty & Surety Co.

Drilling Contractor self

We intend to complete this well in the Yates

formation at an approximate depth of 525 feet.

### CASING PROGRAM

We propose to use the following strings of Casing and to cement them as indicated:

Size of Hole	Size of Casing	Weight per Foot	New or Second Hand	Depth	Sacks Cement
3"	7od	20lb	sh	125 ft.	as demanded
(or at the satisfaction of the Water District Engineer)					

If changes in the above plans become advisable we will notify you immediately.

ADDITIONAL INFORMATION (If recompletion give full details of proposed plan of work.)

Case 14178  
Mesquite SWD, Inc.  
OCD Exhibit 7-D

Approved, 1957, 1957  
Except as follows:

Sincerely yours,

Everett D. Eurgett

By Everett D. Eurgett  
(Company or Operator)

Position operator

Send Communications regarding well to

Name

Address

OIL CONSERVATION COMMISSION

By M. L. Armstrong

NEW MEXICO OIL CONSERVATION COMMISSION  
Santa Fe, New Mexico

RECEIVED

JUL 3 1957

MISCELLANEOUS NOTICES

Submit this notice in TRIPLICATE to the District Office, Oil Conservation Commission, before the work specified is to begin. A copy will be returned to the sender on which will be given the approval, with any modifications considered advisable, or the notice may be given to the Commission or agent, of the plan submitted. The plan as approved should be followed, and work should not begin until approval is obtained. See additional instructions in the Rules and Regulations of the Commission.

Indicate Nature of Notice by Checking Below

NOTICE OF INTENTION TO CHANGE PLANS		NOTICE OF INTENTION TO TEMPORARILY ABANDON WELL		NOTICE OF INTENTION TO DRILL DEEPER	
NOTICE OF INTENTION TO PLUG WELL	X	NOTICE OF INTENTION TO PLUG BACK		NOTICE OF INTENTION TO SET LINER	
NOTICE OF INTENTION TO SQUEEZE		NOTICE OF INTENTION TO ACIDIZE		NOTICE OF INTENTION TO SHOOT (Nitro)	
NOTICE OF INTENTION TO GUN PERFORATE		NOTICE OF INTENTION (OTHER)		NOTICE OF INTENTION (OTHER)	

OIL CONSERVATION COMMISSION  
SANTA FE, NEW MEXICO

Carlsbad, N. Mex.

7/3/57  
(Date)

Gentlemen:

Following is a Notice of Intention to do certain work as described below at the Pure State No. 6

Everett D. Burgett (Company or Operator) Pure State Lease Well No. 6 in 0 (Unit)  
SW 1/4 SE 1/4 of Sec. 15, T. 21, R. 27, NMPM., magruder yates Pool  
Eddy County.

FULL DETAILS OF PROPOSED PLAN OF WORK  
(FOLLOW INSTRUCTIONS IN THE RULES AND REGULATIONS)

Plug well with 10 sacks of cement in the bottom and fill to surface with drilling with marker and cement cap in the top

This program was approved by the State Water Districe Engineers Office

Case 14178  
Mesquite SWD, Inc.  
OCD Exhibit 7-E

JUL 3 1957

Approved....., 19.....  
Except as follows:

Approved  
OIL CONSERVATION COMMISSION

By M. L. Armstrong  
Title OIL AND GAS INSPECTOR

Everett D. Burgett

By Everett D. Burgett

Position Operator  
Send Communications regarding well to:

Name

Address

NEW MEXICO OIL CONSERVATION COMMISSION

MISCELLANEOUS REPORTS ON WELLS

(Submit to appropriate District Office as per Commission Rule 1106)

Form C-103  
(Revised 9-55)  
**RECEIVED**

JUL 5 1957

COMPANY

~~Everett D. Burgett~~

(Address)

~~102 J. Canal Carlsbad, N. Mex.~~

Oil Cons. Comm.

ARTESIA OFFICE

LEASE Gulf State WELL NO. 1 UNIT L 3 14 T 21 R 27  
DATE WORK PERFORMED 6/13th POOL Kagruder Yates

This is a Report of: (Check appropriate block) ☐ Results of Test of Casing Shut-off

☐ Beginning Drilling Operations

☐ Remedial Work

☒ Plugging

☐ Other \_\_\_\_\_

Detailed account of work done, nature and quantity of materials used and results obtained.

This Hole was Plugged with heavy mud from slush pit to a depth of 175 ft from surface and a 5 sack plug of cement was set from here to the surface heavy mud was used again Marker us being prepared for the top of well and will be placed in a cement cap on the well

30-015-01084

FILL IN BELOW FOR REMEDIAL WORK REPORTS ONLY

Original Well Data:

DF Elev. \_\_\_\_\_ TD \_\_\_\_\_ PBD \_\_\_\_\_ Prod. Int. \_\_\_\_\_ Compl Date \_\_\_\_\_

Tbng. Dia \_\_\_\_\_ Tbng Depth \_\_\_\_\_ Oil String Dia \_\_\_\_\_ Oil String Depth \_\_\_\_\_

Perf Interval (s) \_\_\_\_\_

Open Hole Interval \_\_\_\_\_ Producing Formation (s) \_\_\_\_\_

RESULTS OF WORKOVER:

BEFORE

AFTER

Date of Test

Oil Production, bbls. per day

Gas Production, Mcf per day

Water Production, bbls. per day

Gas-Oil Ratio, cu. ft. per bbl.

Gas Well Potential, Mcf per day

Witnessed by \_\_\_\_\_

(Company)

OIL CONSERVATION COMMISSION

Name W. P. Gussert

Title Inspector

Date DEC 10 1957

I hereby certify that the information given above is true and complete to the best of my knowledge.

Name Everett D. Burgett

Position Operator

Company Same

Case 14178  
Mesquite SWD, Inc.  
OCD Exhibit 7-F

# NEW MEXICO OIL CONSERVATION COMMISSION Santa Fe, New Mexico

RECEIVED  
JUL 22 1943  
HOURS OFFICE

## MISCELLANEOUS REPORTS ON WELL

Submit this report in triplicate to the Oil Conservation Commission or its proper agent within ten days after the work specified is completed. It should be signed and sworn to before a notary public for reports on beginning drilling operations, results of shooting well, results of test of casing shut-offs, result of plugging of well, and other important operations, even though the work was witnessed by an agent of the commission. Reports on minor operations need not be signed and sworn to before a notary public. See additional instructions in the Rules and Regulations of the Commission.

Indicate nature of report by checking below:

REPORT ON BEGINNING DRILLING OPERATIONS		REPORT ON REPAIRING WELL	
REPORT ON RESULT OF SHOOTING OR CHEMICAL TREATMENT OF WELL		REPORT ON PULLING OR OTHERWISE ALTERING CASING	
REPORT ON RESULT OF TEST OF CASING SHUT-OFF		REPORT ON DEEPENING WELL	
REPORT ON RESULT OF PLUGGING OF WELL	X		

OIL CONSERVATION COMMISSION  
Santa Fe, New Mexico.  
Gentlemen:

Place

Date

Following is a report on the work done and the results obtained under the heading noted above at the

J. F. METCALF PATON BROS. Magruder Well No. 1 in the  
Company or Operator Lease  
NE 1/4 NE 1/4 NW 1/4 of Sec. 22, T. 21S, R. 27E, N. M. P. M.,  
Field, Eddy County

The dates of this work were as follows:

Notice of intention to do the work was (was ~~not~~) submitted on Form C-102 on 5/5 '43 1943  
and approval of the proposed plan was (was not) obtained. (Cross out incorrect words.)

## DETAILED ACCOUNT OF WORK DONE AND RESULTS OBTAINED

Cemented water off at bottom of the hole with 10 sacks cement and then filled with mud within 5 ft of the surface and then cemented top with marker.

Witnessed by H. R. Paton Paton Bros. Partner  
Name Company Title

Subscribed and sworn to before me this  
16 day of July, 1943  
H. R. Paton  
Notary Public

I hereby swear or affirm that the information given above is true and correct.

Name Magruder  
Position OWNER

Representing  
Company or Operator

My Commission expires June 1945

Address 530 E. Overland St., El Paso, Tex.

Remarks:

Ray Yarbrough  
Name  
OIL & GAS INSPECTOR  
Title

Case 14178  
Mesquite SWD, Inc.  
OCD Exhibit 7-G



# CURRENT WELLBORE DIAGRAM

Lease: STATE 22 COM Well No.: 1  
 Field: BURTON FLAT (Morrow)  
 Location: 660' FNL & 1980' FWL, Sec. 22, T21S, R27E  
 County: Eddy St: NM API: 30-015-21263

KB: 3320
GL: 3303
Spud Date: 11/2/1974
Compl. Date: 2/15/1975

## Surface Csg.

Size: 11 3/4  
 Wt: 42  
 Grd: H-40  
 Set @: 623  
 Sxs cmt: 400  
 Circ: Y  
 TOC: Surf  
 Hole Size: 15

## Intermediate Csg.

Size: 8 5/8  
 Wt: 24/32  
 Grd: K-55  
 Set @: 2846  
 Sxs Cmt: 300 sx Around Shoe  
 Circ: N  
 TOC: Surf 360 sx by TopOff  
 Hole Size: 11 to 2950

## Production Csg.

Size: 5 1/2  
 Wt: 17/20  
 Grd: K55/N80  
 Set @: 11723  
 Sxs Cmt: 950  
 Circ: N  
 TOC: 9000 est  
 Hole Size: 7 7/8 to 11760

## Tubing

366 jts 2 3/8" 4.7# N80 & J55

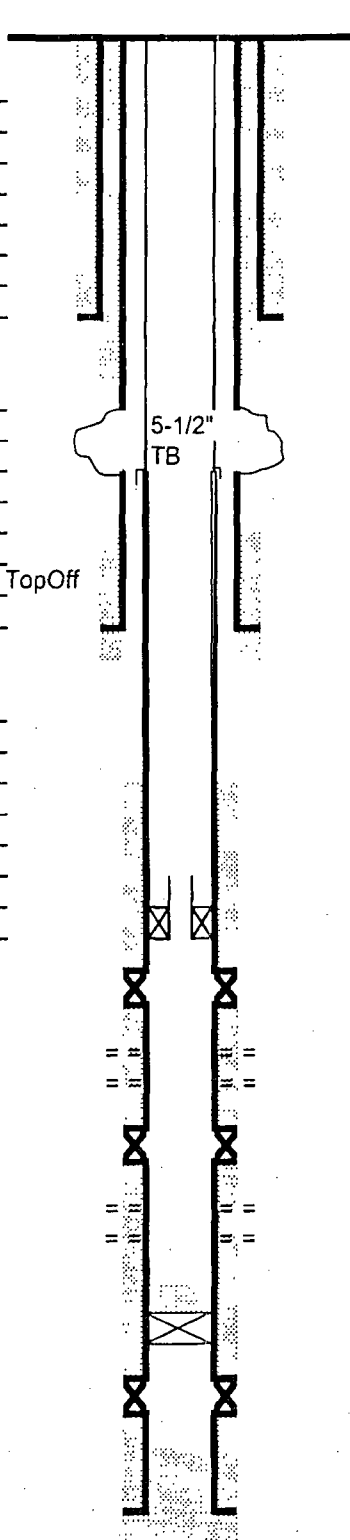

0	KB	
17	GL	
220		CMT by CBL
300		CMT by CBL
623	11 3/4	Csg
940		CMT by CBL
1728'		Top of cavern
1760'		Base of cavern
1787'		bottom washpipe 1755 top
2548		TOC by CBL
2846	8 5/8	Csg
2950	11	Hole
9000		TOC est
11250'		jet cut tbg
11338		Pkr & EOT
11394		Gearhart-Owen Pkr
11405	Morrow	Top Perf
11434	4 holes	Btm Perf
11510		Gearhart-Owen Pkr
11521	Morrow	Top Perf
11540	4 holes	Btm Perf
11564		TOC
11574		CIBP
11588		Gearhart-Owen Pkr
11686		Orig PBTD
11723	5 1/2	Csg
11760	7 7/8	Hole

PBTD: 11564  
 TD: 11760

Updated: 7/11/2008  
 Author: SFJ  
 Engr: SFJ

Case 14178  
 Mesquite SWD, Inc.  
 OCD Exhibit 7-H

# P A WELLBORE DIAGRAM

Lease: **STATE 22 COM**

Well No.: **1**

Field: **BURTON FLAT (Morrow)**

Location: **660' FNL & 1980' FWL, Sec. 22, T21S, R27E**

County: **Eddy** St: **NM**

API: **30-015-21263**

KB: 3320  
GL: 3303  
Spud Date: 11/2/1974  
Compl. Date: 2/15/1975

## Surface Csg.

Size: 11 3/4  
Wt: 42  
Grd: H-40  
Set @: 623  
Sxs cmt: 400  
Circ: Y  
TOC: Surf  
Hole Size: 15

## Intermediate Csg.

Size: 8 5/8  
Wt: 24/32  
Grd: K-55  
Set @: 2846  
Sxs Cmt: 300 sx Around Shoe  
Circ: N  
TOC: Surf 360 sx by TopOff  
Hole Size: 11 to 2950

## Production Csg.

Size: 5 1/2  
Wt: 17/20  
Grd: K55/N80  
Set @: 11723  
Sxs Cmt: 950  
Circ: N  
TOC: 9000 est  
Hole Size: 7 7/8 to 11760

## Tubing

366 jts 2 3/8" 4.7# N80 & J55

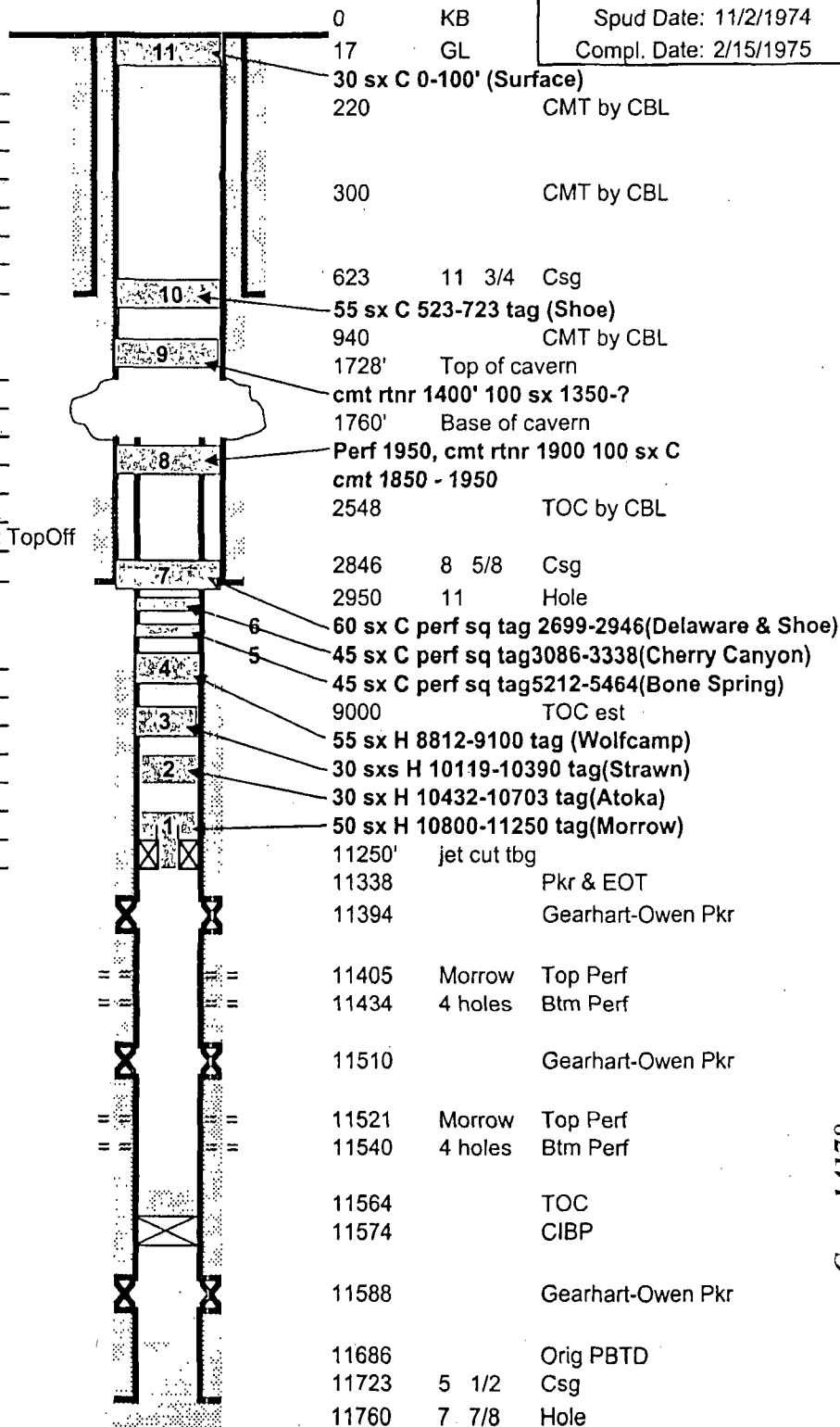

PBTD: 11564  
TD: 11760

Updated: 7/11/2008  
Author: SFJ  
Engr: SFJ

Case 14178  
Mesquite SWD, Inc.  
OCD Exhibit 7-1

Submit 3 Copies To Appropriate District Office

District I

1625 N French Dr., Hobbs, NM 88240

District II

1301 W Grand Ave., Artesia, NM 88210

District III

1000 Rio Brazos Rd., Aztec, NM 87410

District IV

1220 S St Francis Dr., Santa Fe, NM 87505

State of New Mexico  
Energy, Minerals and Natural Resources

OIL CONSERVATION DIVISION  
1220 South St. Francis Dr.  
Santa Fe, NM 87505

Form C-103  
May 27, 2004

WELL API NO.	30-015-21263
5. Indicate Type of Lease	STATE <input checked="" type="checkbox"/> FEE <input type="checkbox"/>
6. State Oil & Gas Lease No.	L-1900
7. Lease Name or Unit Agreement Name	State 22 Com.
8. Well Number	1
9. OGRID Number	001801
10. Pool name or Wildcat	Burton Flat (Morrow)

SUNDRY NOTICES AND REPORTS ON WELLS (DO NOT USE THIS FORM FOR PROPOSALS TO DRILL OR TO DEEPEN OR PLUG BACK TO A DIFFERENT RESERVOIR USE "APPLICATION FOR PERMIT" (FORM C-101) FOR SUCH PROPOSALS)	
1. Type of Well: Oil Well <input checked="" type="checkbox"/> Gas Well <input type="checkbox"/> Other <input type="checkbox"/>	
2. Name of Operator BEPSCO, L.P.	
3. Address of Operator P.O. BOX 2760 MIDLAND, TX 79702-2760	
4. Well Location Unit Letter C : 660' feet from the North line and 1980 feet from the West line Section 22 Township 21S Range 27E NMPM County EDDY	
11. Elevation (Show whether DR, RKB, RT, GR, etc.) 3303' GL	
Pit or Below-grade Tank Application <input type="checkbox"/> or Closure <input type="checkbox"/>	
Pit type _____ Depth to Groundwater _____ Distance from nearest fresh water well _____ Distance from nearest surface water _____	
Pit Liner Thickness: _____ mil Below-Grade Tank: Volume _____ bbls; Construction Material _____	

12. Check Appropriate Box to Indicate Nature of Notice, Report or Other Data

NOTICE OF INTENTION TO:

PERFORM REMEDIAL WORK ☐ PLUG AND ABANDON ☐  
TEMPORARILY ABANDON ☐ CHANGE PLANS ☐  
PULL OR ALTER CASING ☐ MULTIPLE COMPL ☐

SUBSEQUENT REPORT OF:

REMEDIAL WORK ☐ ALTERING CASING ☐  
COMMENCE DRILLING OPNS. ☐ P AND A ☒  
CASING/CEMENT JOB ☐

OTHER: ☐

OTHER: ☐

13. Describe proposed or completed operations. (Clearly state all pertinent details, and give pertinent dates, including estimated date of starting any proposed work). SEE RULE 1103. For Multiple Completions: Attach wellbore diagram of proposed completion or recompletion.

- 07/14/08: 1. MIRU plugging equipment. PU on location. RIH to top of 2-3/8" tubing stub at 11,250'. Spot 50 sxs Class "H" neat cement from 10761' to 11250'. Witnessed by Phil Hawkins (Morrow)
- 07/15/08: 2. Tag TOC @ 10063' covering area of next two plugs across Atoka and Strawn on procedure. Notified Phil Hawkins w/NMOCD & he ok'd to proceed. Spot 55 sxs Class H neat cmt from 8565' to 9103'. WOC & Tag (Wolfcamp).
- 07/16/08: 3. Perf & squeeze 70 sxs Class C neat cmt from 5174'-5464'. Tag (Bone Spring).
- 07/17/08: 4. Perf & squeeze 70 sxs Class C neat cement from 2940' to 3338'. Tag (Cherry Canyon).
- 07/18/08: 5. Perf & squeeze 70 sxs Class C neat cement from 2650' to 2900'. Tag (Delware & shoe).
- 07/21/08: 6. Perf & squeeze 30 sxs Class C neat cmt w/cmt rtnr @ 1900' w/25 sxs below and 5 sxs above rtnr. (Base of Cavern) POOH w/ 3 jts 5-1/2" csg. Power tongs failed.
- 07/22/08: Pull additional 1600' of 5-1/2" casing and washpipe.
- 07/23/08: Unable to set cmt. rtnr. @ 1400' as planned. Permission given by Phil Hawkins w/ NMOCD to set @ 1250'-1350'.
- 07/24/08: 7. Set 8-5/8" rtnr. @ 1312'. Pump 100 sxs. Class C neat cmt. Sting out of rtnr. & spot 13 sxs on top. (Top of Cavern).
- 07/24/08: 8. Spot 55 sxs Class C neat cmt from 723'-511'. WOC.
- 07/25/08: Tag cmt @ 750'. Spot additional 55 sxs Class C neat cmt. WOC for 4 hrs. Tag TOC @ 750'. POOH w/WL. Fluid standing @ ~ 20'. RIH w EOT ~ 725' and pump an additional 55 sxs cmt. Displace w/ 2 bbls brine & see full returns.
- 07/28/08: 9. Tag cmt @ 321'. Phil Hawkins w/ NMOCD notified but did not witness. Pump 26 sxs Class C neat @ 100' to surface. POOH & LD tbg. RDMO PU. Install Dry Hole marker.

I hereby certify that the information above is true and complete to the best of my knowledge and belief. I further certify that any pit or below-grade tank has been/will be constructed or closed according to NMOCD guidelines ☐, a general permit ☐ or an (attached) alternative NMOCD-approved plan ☐.

SIGNATURE Ann Moore

TITLE PRODUCTION CLERK

Type or print name ANN MOORE  
For State Use Only

E-mail address \_\_\_\_\_ Phone No. (432)683-2277

APPROVED BY: Phil Hawkins  
Conditions of Approval (if any):

Case 14178  
Mesquite SWD, Inc.  
OCD Exhibit 7-J

DATE 8/4/08

NEW MEXICO  
OIL CONSERVATION COMMISSION

Form C-128

Well Location and/or Gas Proration Plat

Date Mar 12 1957

Operator Everett D. Eurgott Lease Pura Stone 2 2597

Well No. 7 Section 13 Township 21 S Range 27 E NMPM

Located 280 Feet From South Line, 2310 Feet From East Line,

21st County, New Mexico. G. L. Elevation 3223.5

Name of Producing Formation Yates Pool McGruder Dedicated Acreage

(Note: All distances must be from outer boundaries of Section)

<p><b>ILLEGIBLE</b></p>			

SCALE: 1"=1000'

1. Is this Well a Dual Comp.? Yes  No
2. If the answer to Question 1 is yes, are there any other dually completed wells within the dedicated acreage? Yes  No

This is to certify that the above plat was prepared from field notes of actual surveys made by me or under my supervision and that the same are true and correct to the best of my knowledge and belief.

Name Everett D. Eurgott  
Position operator  
Representing self  
Address 102 South Canal

Date Surveyed Feb. 29 1956  
John D. Ripp  
Registered Professional Engineer and/or  
Land Surveyor

Case 14178  
Mesquite SWD, Inc.  
OCD Exhibit 7-K

NEW MEXICO OIL CONSERVATION COMMISSION  
MISCELLANEOUS REPORTS ON WELLS

(Submit to appropriate District Office as per Commission Rule 1106)

COMPANY Everett D. Burgett  
(Address)

LEASE Pura State WELL NO. 78 UNIT 0 S 15 T 21 R 27

DATE WORK PERFORMED Completed 12/2/57 POOL Magruder Yates  
11/30/57

This is a Report of: (Check appropriate block) ☐ Results of Test of Casing Shut-off  
☐ Beginning Drilling Operations ☒ Remedial Work  
☐ Plugging ☒ Other repairing casing

Detailed account of work done, nature and quantity of materials used and results obtained.

Pump was being pulled and was hung on the top two joints of casing which came unscrewed when these were pulled the surface sand and red bed fell in. The well was then cleaned out the pipe rerun and 10 sacks of cement was pored in on the out side of the pipe this filled up to within 15 ft. of the surface there was no cement that ever came into the well the bottom of the pipe set in mud when the well was completed still had a good shut off the pipe is well tied in so that this will not happen again. The pump was again run and turned into the tank on 12/2/57

FILL IN BELOW FOR REMEDIAL WORK REPORTS ONLY

Original Well Data:

DF Elev. \_\_\_\_\_ TD \_\_\_\_\_ PBD \_\_\_\_\_ Prod. Int. \_\_\_\_\_ Compl Date \_\_\_\_\_

Tbng. Dia \_\_\_\_\_ Tbng Depth \_\_\_\_\_ Oil String Dia \_\_\_\_\_ Oil String Depth \_\_\_\_\_

Perf Interval (s) \_\_\_\_\_

Open Hole Interval \_\_\_\_\_ Producing Formation (s) \_\_\_\_\_

RESULTS OF WORKOVER:	BEFORE	AFTER
Date of Test	_____	_____
Oil Production, bbls. per day	_____	_____
Gas Production, Mcf per day	_____	_____
Water Production, bbls. per day	_____	_____
Gas-Oil Ratio, cu. ft. per bbl.	_____	_____
Gas Well Potential, Mcf per day	_____	_____
Witnessed by _____	_____	_____
	(Company)	

OIL CONSERVATION COMMISSION

Name M. L. Armstrong  
Title D. L. AND S. A. INSPECTOR  
Date DEC 11 1957

I hereby certify that the information given above is true and complete to the best of my knowledge  
Name Everett D. Burgett  
Position operator  
Company same

Case-14178  
Mesquite SWD, Inc.  
OCD Exhibit 7-L

RECEIVED

Form C-103  
 (Revised 11/55)

NEW MEXICO OIL CONSERVATION COMMISSION

MISCELLANEOUS REPORTS ON WELLS

(Submit to appropriate District Office as per Commission Rule 100.1) **Oil Cons. Commr.**  
**DISTRICT OFFICE**

COMPANY Everett D. Burgett 102 S. Canal Carlsbad, N. Mex.  
 (Address)

LEASE Pure State WELL NO. 7 UNIT 0 S 15 T 21 R 27

DATE WORK PERFORMED July POOL Magruder Yates

This is a Report of: (Check appropriate block) ☒ Results of Test of Casing Shut-off

☐ Beginning Drilling Operations

☐ Remedial Work

☐ Plugging

☐ Other \_\_\_\_\_

Detailed account of work done, nature and quantity of materials used and results obtained.

196' of 6 5/8" od 18lb pipe was run and heavy mud was  
 circulated to the surface. This Program was OK'd by the  
 State Engineers Office at Roswell

FILL IN BELOW FOR REMEDIAL WORK REPORTS ONLY

Original Well Data:

DF Elev. \_\_\_\_\_ TD \_\_\_\_\_ PBD \_\_\_\_\_ Prod. Int. \_\_\_\_\_ Compl Date \_\_\_\_\_

Tbng. Dia \_\_\_\_\_ Tbng Depth \_\_\_\_\_ Oil String Dia \_\_\_\_\_ Oil String Depth \_\_\_\_\_

Perf Interval (s) \_\_\_\_\_

Open Hole Interval \_\_\_\_\_ Producing Formation (s) \_\_\_\_\_

RESULTS OF WORKOVER:

BEFORE

AFTER

Date of Test

\_\_\_\_\_

Oil Production, bbls. per day

\_\_\_\_\_

Gas Production, Mcf per day

\_\_\_\_\_

Water Production, bbls. per day

\_\_\_\_\_

Gas-Oil Ratio, cu. ft. per bbl.

\_\_\_\_\_

Gas Well Potential, Mcf per day

\_\_\_\_\_

Witnessed by \_\_\_\_\_

(Company)

OIL CONSERVATION COMMISSION

I hereby certify that the information given  
 above is true and complete to the best of  
 my knowledge.

Name M. L. Armstrong

Name Everett D. Burgett

Title OIL AND GAS INSPECTOR

Position \_\_\_\_\_

Date July 8, 1957

Company am

Case 14178  
 Mesquite SWD, Inc.  
 OCD Exhibit 7-M

to Appropriate  
District Office  
DISTRICT I  
1625 N. French Dr., Hobbs, NM 88240

DISTRICT II  
811 South First, Artesia NM 88210

DISTRICT III  
1000 Rio Brazos Rd., Aztec, NM 87410

Energy, Minerals and Natural Resources Department

Revised March 25, 1999

# OIL CONSERVATION DIVISION

2040 South Pacheco  
Santa Fe, NM 87505

WELL API NO. 30-015-01100
5. Indicate Type of Lease STATE <input checked="" type="checkbox"/> FEE <input type="checkbox"/>
6. State Oil & Gas Lease No. E2597
7. Lease Name or Unit Agreement Name: PURE EXXON STATE
8. Well No. 07
9. Pool name or Wildcat MAGNIDER YATES
10. Elevation (Show whether DF, RKB, RT, GR, etc.) 3284

SUNDRY NOTICES AND REPORTS ON WELLS  
(DO NOT USE THIS FORM FOR PROPOSALS TO DRILL OR TO REPERFORATE BACK TO A DIFFERENT RESERVOIR. USE "APPLICATION FOR PERMIT" (FORM C-101) FOR SUCH PROPOSALS)

1. Type of Well:  
Oil Well ☒ Gas Well ☐ Other

2. Name of Operator  
DEL TAYLOR

3. Address of Operator  
1403 W. EDWARDS, CARLSBAD, N.M. 88220

4. Well Location  
Unit letter O : 990' feet from the South line and 2310 feet from the East line

Section 15 Township 21S Range 27E NMPM Eddy County

10. Elevation (Show whether DF, RKB, RT, GR, etc.)  
3284

Check Appropriate Box to Indicate Nature of Notice, Report or Other Data	
NOTICE OF INTENTION TO: PERFORM REMEDIAL WORK <input type="checkbox"/> TEMPORARILY ABANDON <input type="checkbox"/> PULL OR ALTER CASING <input type="checkbox"/> OTHER: Temporary Abandon <input checked="" type="checkbox"/>	SUBSEQUENT REPORT OF: REMEDIAL WORK <input type="checkbox"/> COMMENCE DRILLING OPNS. <input type="checkbox"/> CASING TEST AND CEMENT JOB <input type="checkbox"/> ALTERING CASING <input type="checkbox"/> PLUG AND ABANDONMENT <input type="checkbox"/> OTHER: <input type="checkbox"/>

12. Describe proposed or completed operations. (Clearly state all pertinent details, and give pertinent dates, including estimated date of starting any proposed work). SEE RULE 1103. For Multiple Completions: Attach wellbore diagram of proposed completion or recompletion.

Well #7 has 6 1/8" casing to 196' from the surface  
Sept 28, 2000 the well was checked to determine the static level to be 224' from the surface, 28' below the bottom of the casing; this determination requested by Mr. Tim Gun

Temporary Abandonment status is requested for the well as discussed with Mr. Tim Gun. Temporary Nov 2005

I hereby certify that the information above is true and complete to the best of my knowledge and belief.

SIGNATURE DEL Taylor	TITLE operator	DATE 11/4/00
Type or print name DEL TAYLOR	Telephone No. 887 2570	
(This space for State use) APPROVED BY Tim Gun	TITLE Field Rep	DATE 11.21.00
Conditions of approval, if any:		

30-015-01082

MAGNOLIA STATE #1

2310 FWL/330 FWL/SEC 14, T21S/R27E  
ELEVATION 3244'  
SPUD 7/27/53  
10 3/4" @ 40' (75X)

CASE 2783  
R-2483

7" @ 212' (155X)  
(CEMENT TOP UNKNOWN)

OPEN HOLE

540'

NO PLUGGING DETAILS

DRY HOLE MARKER



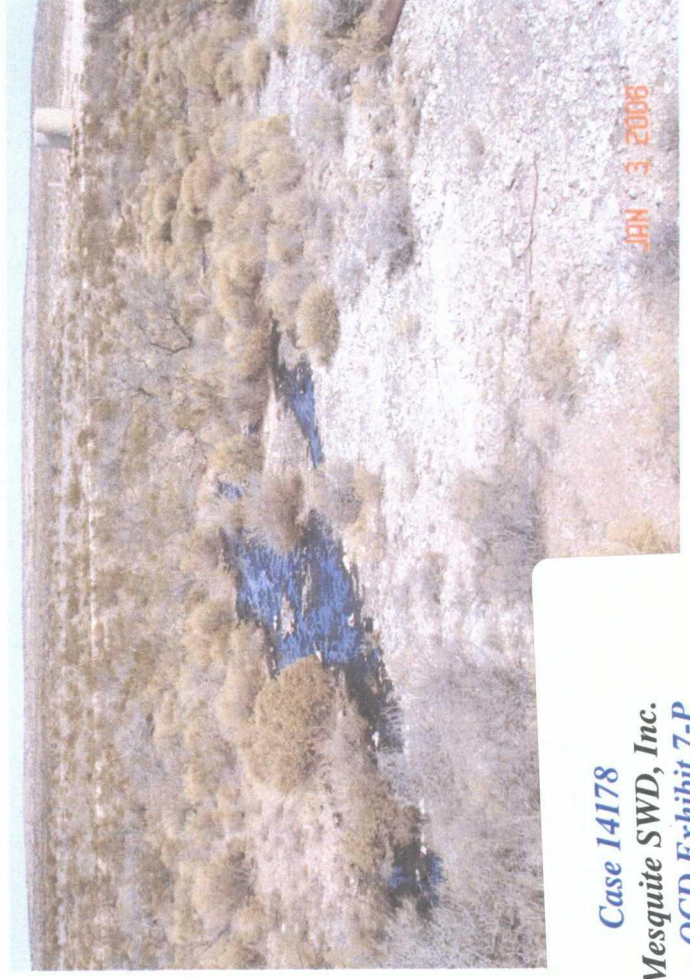

Case 14178  
Mesquite SWD, Inc.  
OCD Exhibit 7-P



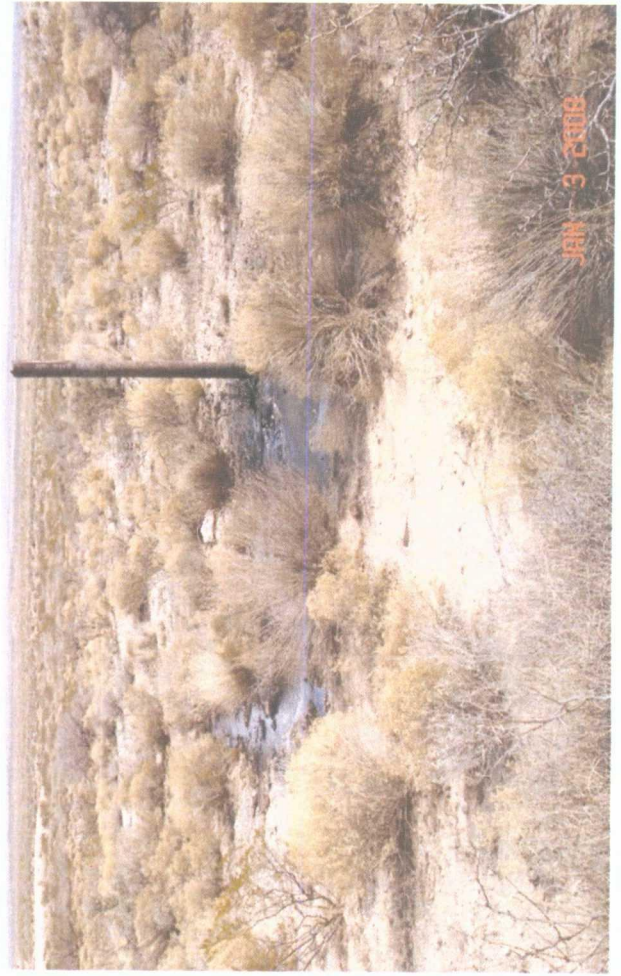
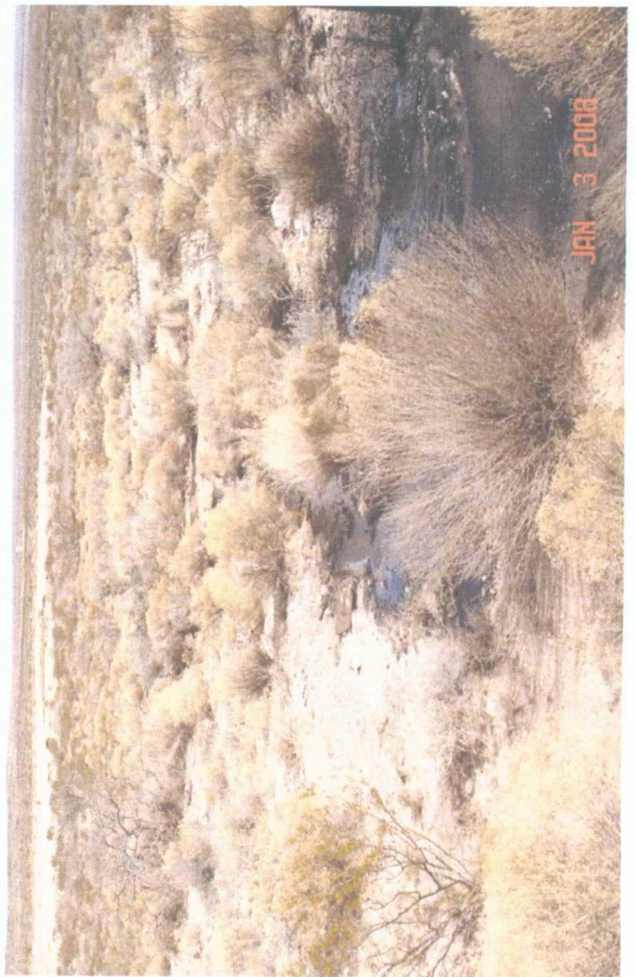







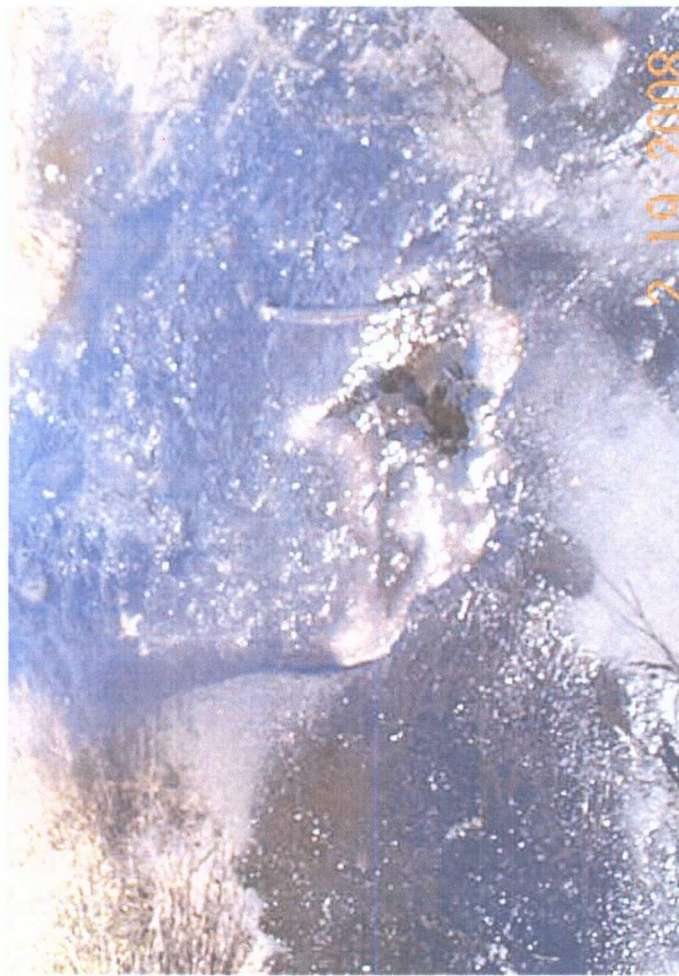

Case 14178  
Mesquite SWD, Inc.  
OCD Exhibit 7-Q







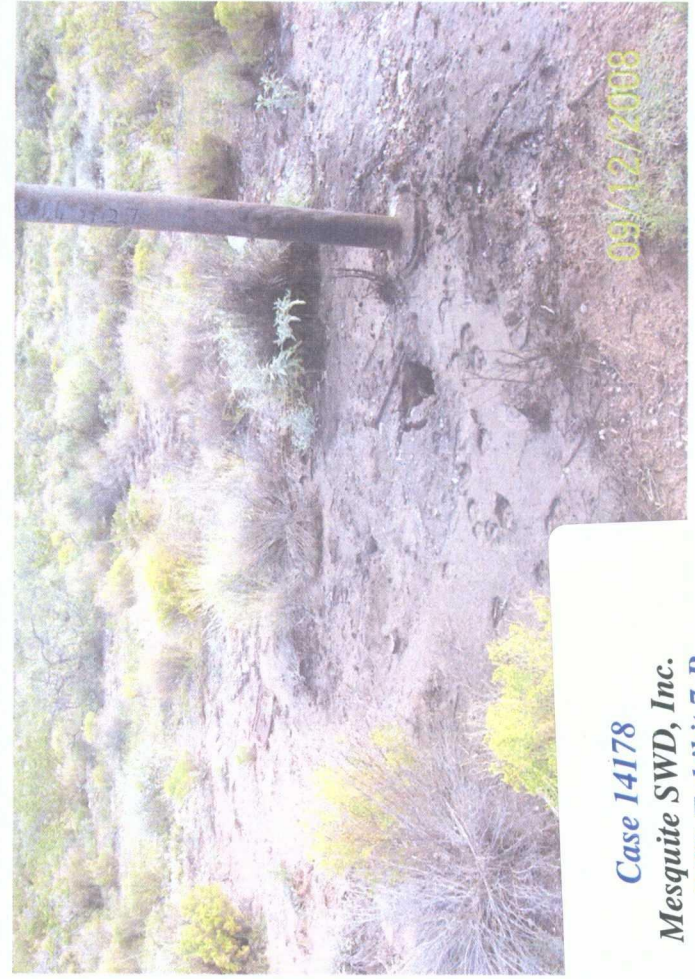
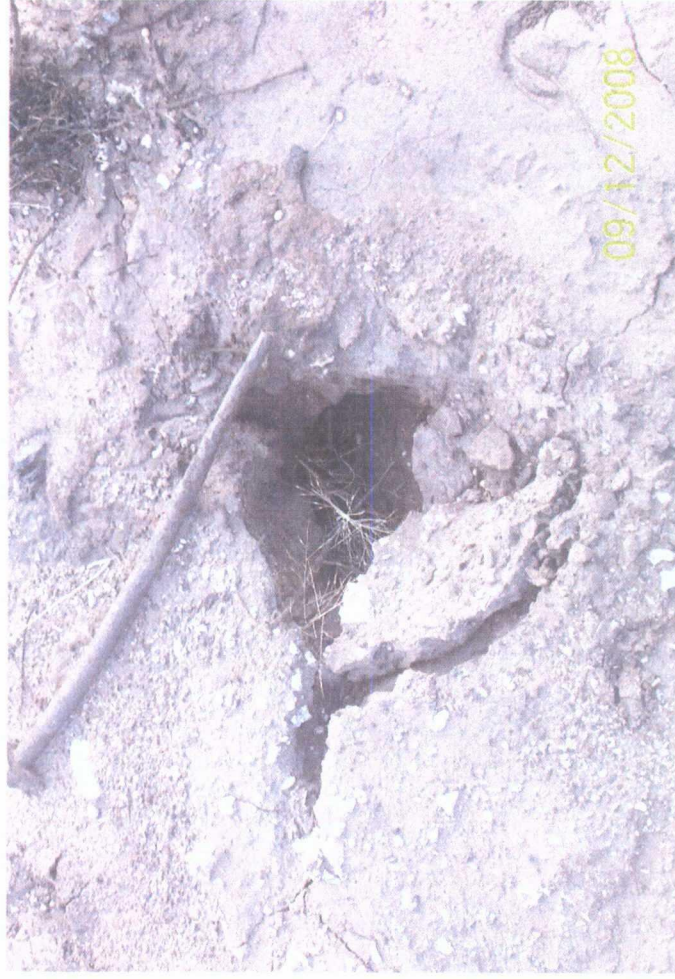

Case 14178  
 Mesquite SWD, Inc.  
 OCD Exhibit 7-R