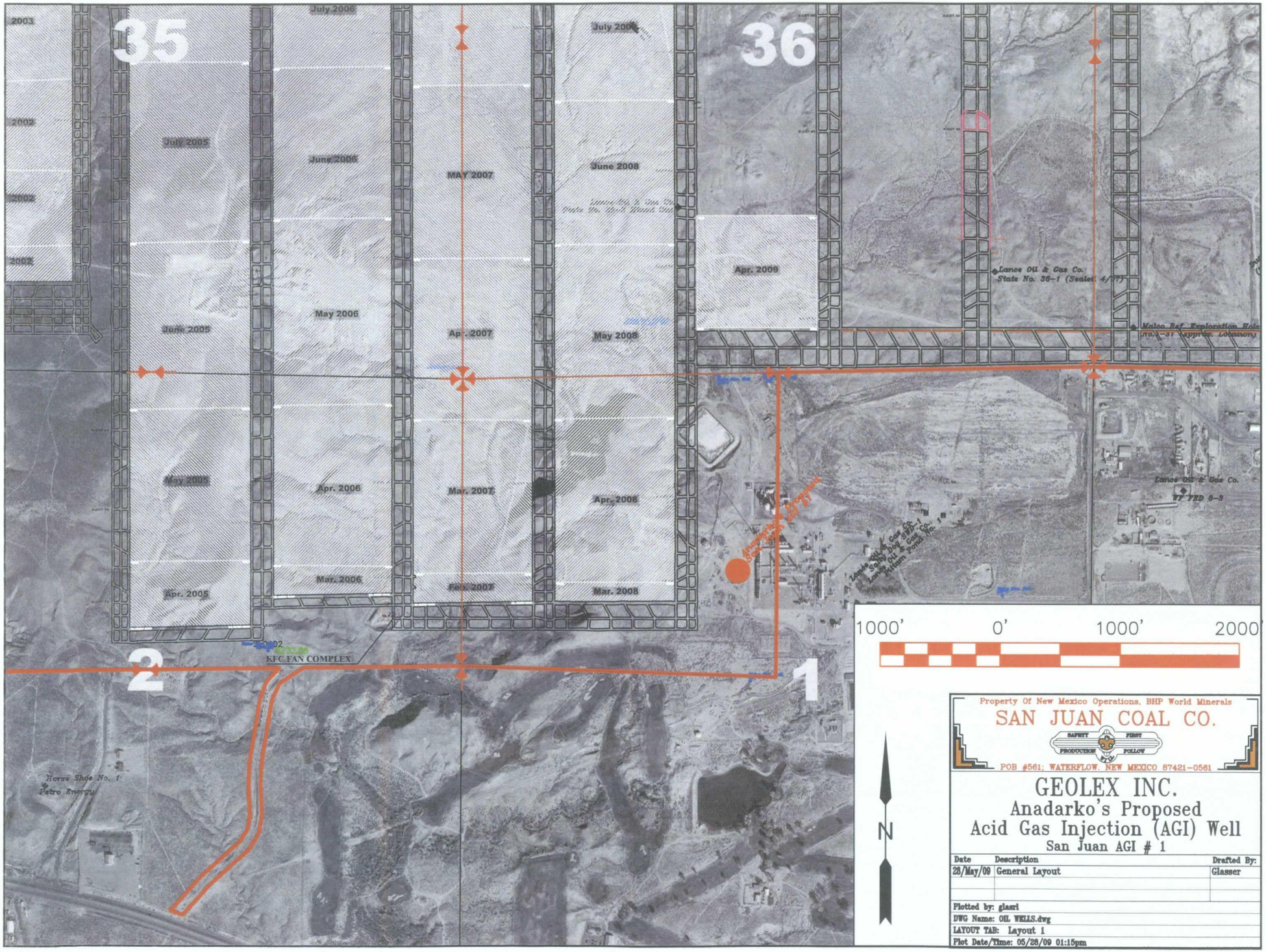
35
36
2
1
2003
2002
2002
2002
July 2006
July 2005
June 2006
MAY 2007
June 2008
Apr. 2009
May 2006
June 2005
Apr. 2007
May 2008
May 2005
Apr. 2006
Mar. 2007
Apr. 2008
Apr. 2005
Mar. 2006
Feb. 2007
Mar. 2008
KFC FAN COMPLEX
Lance Oil & Gas Co.
State No. 36-1 (Sealed: 4/11)
Lance Oil & Gas Co.
WT FED 8-9
Horse Shoe No. 1
Petro Energy
1000'
0'
1000'
2000'
N
Property Of New Mexico Operations, BHP World Minerals
SAN JUAN COAL CO.
SAFETY FIRST
PRODUCTION FOLLOW
POB #561; WATERFLOW, NEW MEXICO 87421-0561
GEOLEX INC.
Anadarko's Proposed
Acid Gas Injection (AGI) Well
San Juan AGI # 1
Date
Description
Drafted By:
28/May/09
General Layout
Glasser
Plotted by: glasri
DWG Name: OIL WELLS.dwg
LAYOUT TAB: Layout 1
Plot Date/Time: 05/28/09 01:15pm

Ex # 1 14329