

DISTRICT I  
1625 N. French Dr., Hobbs, NM 88240  
DISTRICT II  
1301 W. Grand Avenue, Artesia, NM 88210  
DISTRICT III  
1000 Rio Brazos Rd., Aztec, NM 87410  
DISTRICT IV  
1220 S. St. Francis Dr., Santa Fe, NM 87505

State of New Mexico  
Energy, Minerals and Natural Resources Department

Form C-102  
Revised October 15, 2009

Submit one copy to appropriate  
District Office

OIL CONSERVATION DIVISION  
1220 South St. Francis Dr.  
Santa Fe, New Mexico 87505

WELL LOCATION AND ACREAGE DEDICATION PLAT

☐ AMENDED REPORT

API Number	Pool Code	Pool Name SAND TANK BONE SPRING
Property Code	Property Name BRADLEY "29" FEDERAL COM	Well Number 4H
OGRID No. 14744	Operator Name MEWBOURNE OIL COMPANY	Elevation 3460'

Surface Location

UL or lot No.	Section	Township	Range	Lot Idn	Feet from the	North/South line	Feet from the	East/West line	County
D	29	18 S	30 E		510	NORTH	150	WEST	EDDY

Bottom Hole Location If Different From Surface

UL or lot No.	Section	Township	Range	Lot Idn	Feet from the	North/South line	Feet from the	East/West line	County
A	29	18 S	30 E		510	NORTH	330	EAST	EDDY
Dedicated Acres 160	Joint or Infill	Consolidation Code	Order No.						

NO ALLOWABLE WILL BE ASSIGNED TO THIS COMPLETION UNTIL ALL INTERESTS HAVE BEEN CONSOLIDATED  
OR A NON-STANDARD UNIT HAS BEEN APPROVED BY THE DIVISION

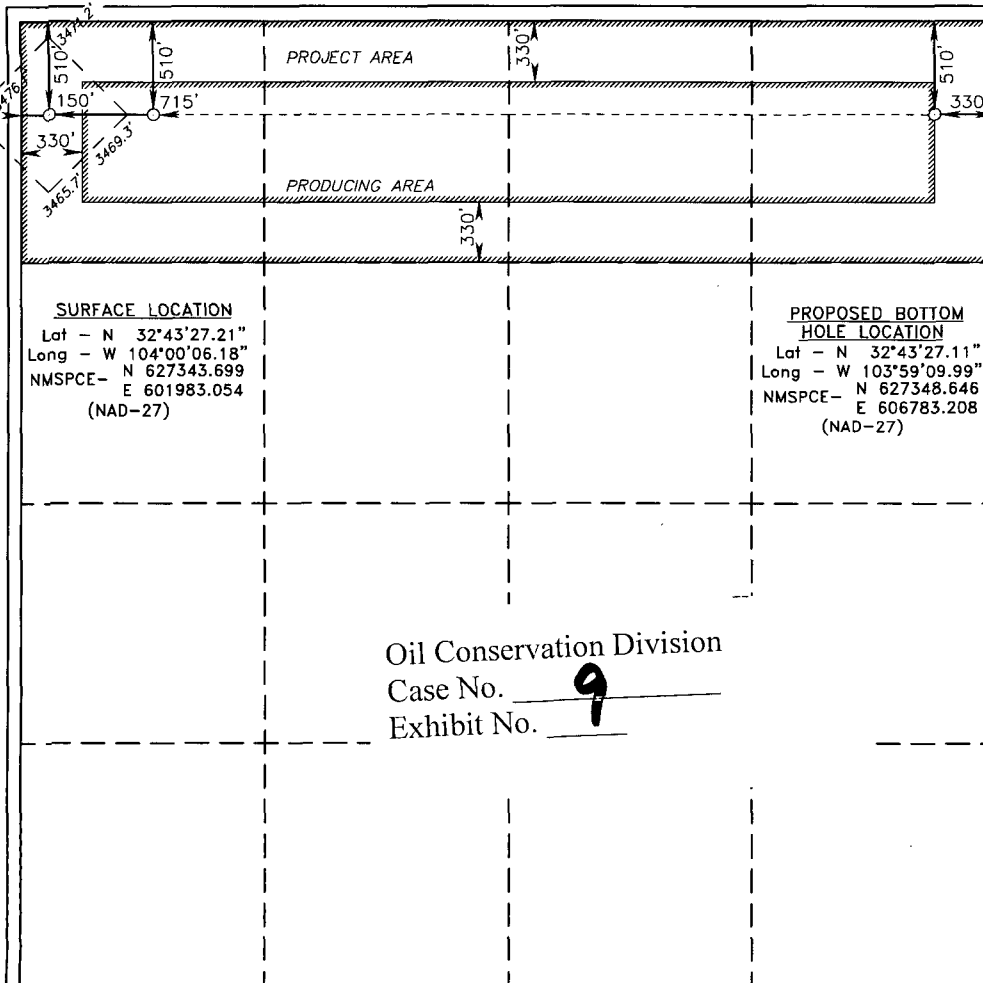

OPERATOR CERTIFICATION

I hereby certify that the information contained herein is true and complete to the best of my knowledge and belief, and that this organization either owns a working interest or unleased mineral interest in the land including the proposed bottom hole location or has a right to drill this well at this location pursuant to a contract with an owner of such a mineral or working interest, or to a voluntary pooling agreement or a compulsory pooling order heretofore entered by the division.

Signature

Date

Printed Name

SURVEYOR CERTIFICATION

I hereby certify that the well location shown on this plat was plotted from field notes of actual surveys made by me or under my supervision and that the same is true and correct to the best of my belief.

Date Surveyed

Signature & Seal of  
Professional Surveyor  
7977

Certificate No. Gary L. Jones

7977

BASIN SURVEYS

SECTION 29, TOWNSHIP 18 SOUTH, RANGE 30 EAST, N.M.P.M.,  
EDDY COUNTY, NEW MEXICO.

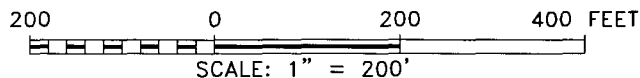
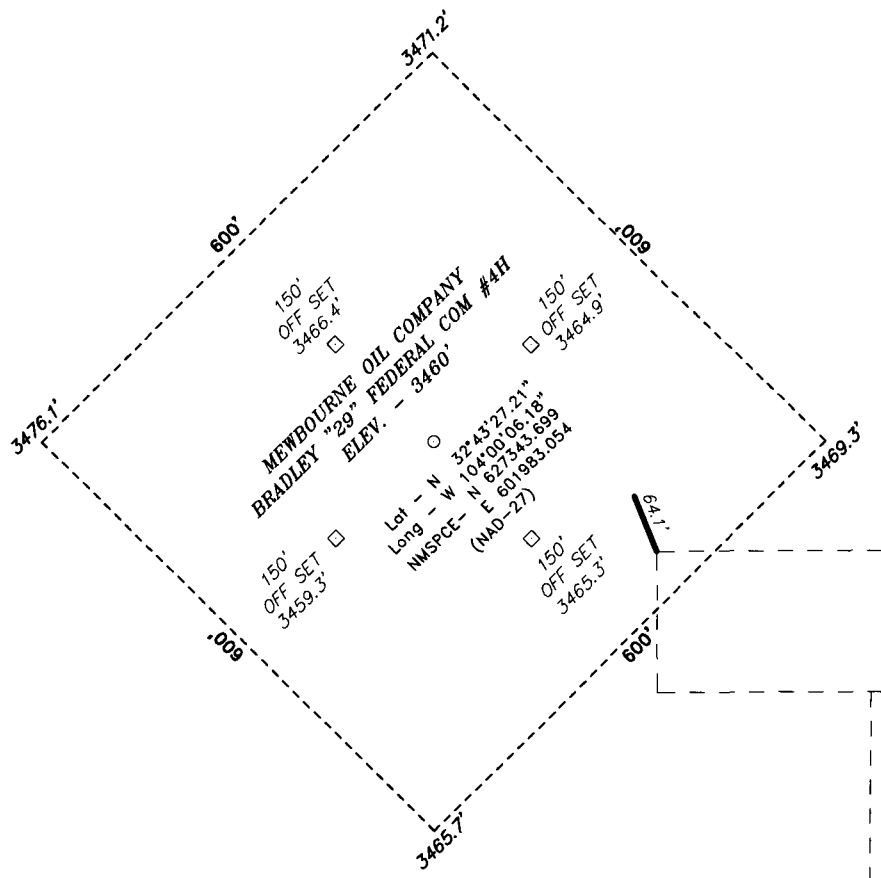

Directions to Location:

FROM THE JUNCTION OF GRUBBS AND DUVAL SHAFT,  
GO NORTH ON DUVAL SHAFT FOR 1.1 MILES TO  
LEASE ROAD, ON LEASE ROAD GO WEST 1.8 MILES  
TO LEASE ROAD, GO NORTH TO WELL PAD AND  
PROPOSED LEASE ROAD.

**BASIN SURVEYS** P.O. BOX 1786 - HOBBS, NEW MEXICO

W.O. Number: 22653 Drawn By: J. SMALL

Date: 05-03-2010 Disk: JMS 22653

**MEWBOURNE OIL COMPANY**

REF: BRADLEY "29" FEDERAL COM #4H / WELL PAD TOPO

THE BRADLEY "29" FEDERAL COM #4H LOCATED 510'  
FROM THE NORTH LINE AND 150' FROM THE WEST LINE OF  
SECTION 29, TOWNSHIP 18 SOUTH, RANGE 30 EAST,  
N.M.P.M., EDDY COUNTY, NEW MEXICO.

Survey Date: 04-30-2010 Sheet 1 of 1 Sheets





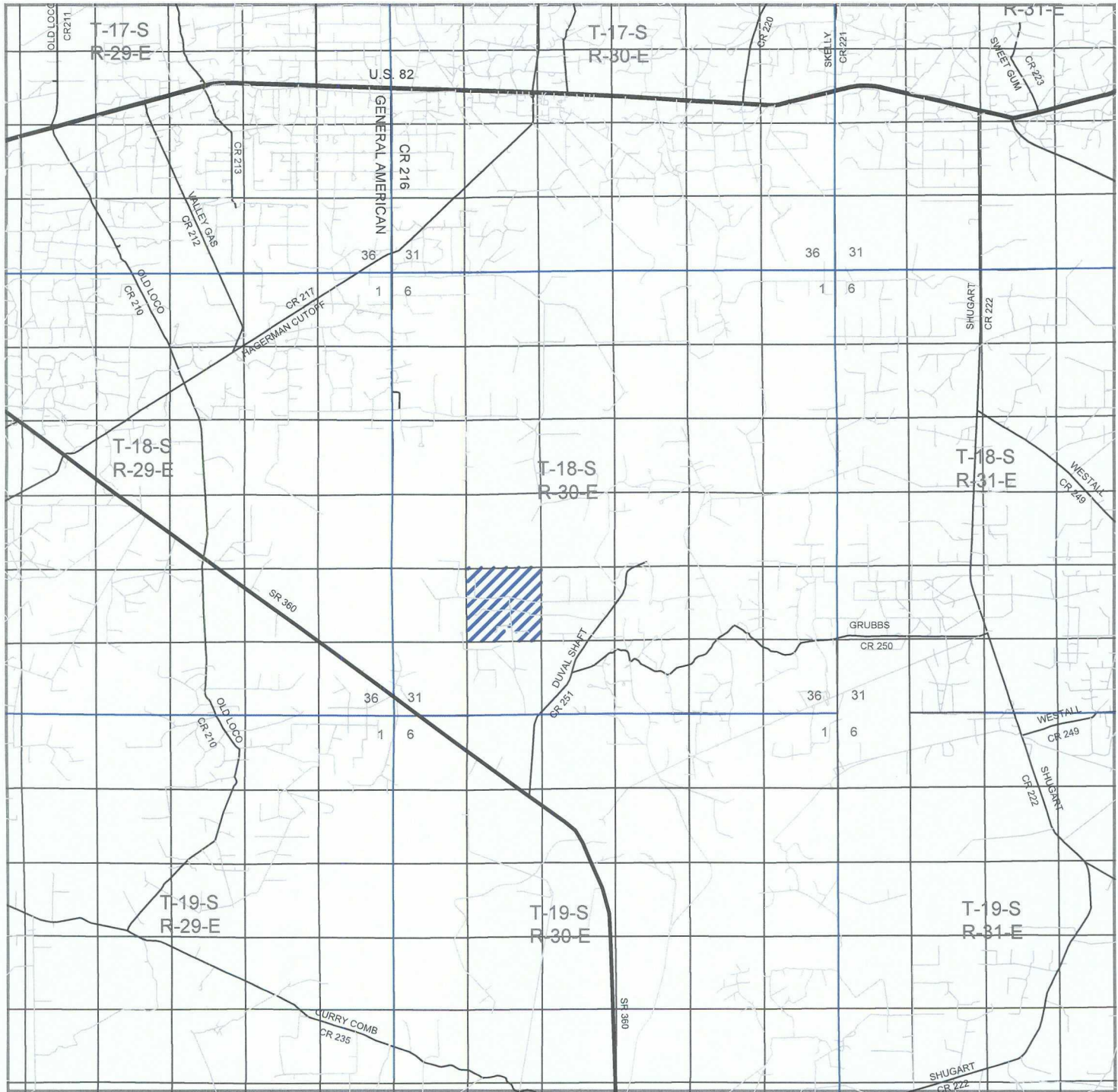

## BRADLEY "29" FEDERAL COM #4H

Located 510' FNL and 150' FWL

Section 29, Township 18 South, Range 30 East,  
N.M.P.M., Eddy County, New Mexico.

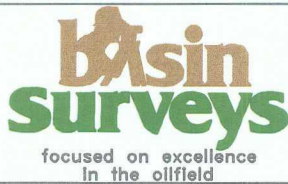

P.O. Box 1786  
1120 N. West County Rd.  
Hobbs, New Mexico 88241  
(575) 393-7316 - Office  
(575) 392-2206 - Fax  
basinsurveys.com

W.O. Number: JMS 22653

Survey Date: 04-30-2010

Scale: 1" = 2 Miles

Date: 05-03-2010



MEWBOURNE  
OIL COMPANY





**BRADLEY "29" FEDERAL COM #4H**

Located 510' FNL and 150' FWL

Section 29, Township 18 South, Range 30 East,  
N.M.P.M., Eddy County, New Mexico.

**basin**  
**surveys**  
focused on excellence  
in the oilfield

P.O. Box 1786  
1120 N. West County Rd.  
Hobbs, New Mexico 88241  
(575) 393-7316 - Office  
(575) 392-2206 - Fax  
basinsurveys.com

W.O. Number: JMS 22653

Scale: 1" = 2000'

YELLOW TINT - USA LAND  
BLUE TINT - STATE LAND  
NATURAL COLOR - FEE LAND



**MEWBOURNE**  
**OIL COMPANY**