N. Lusk 29 Fed #1 - 2003 Production

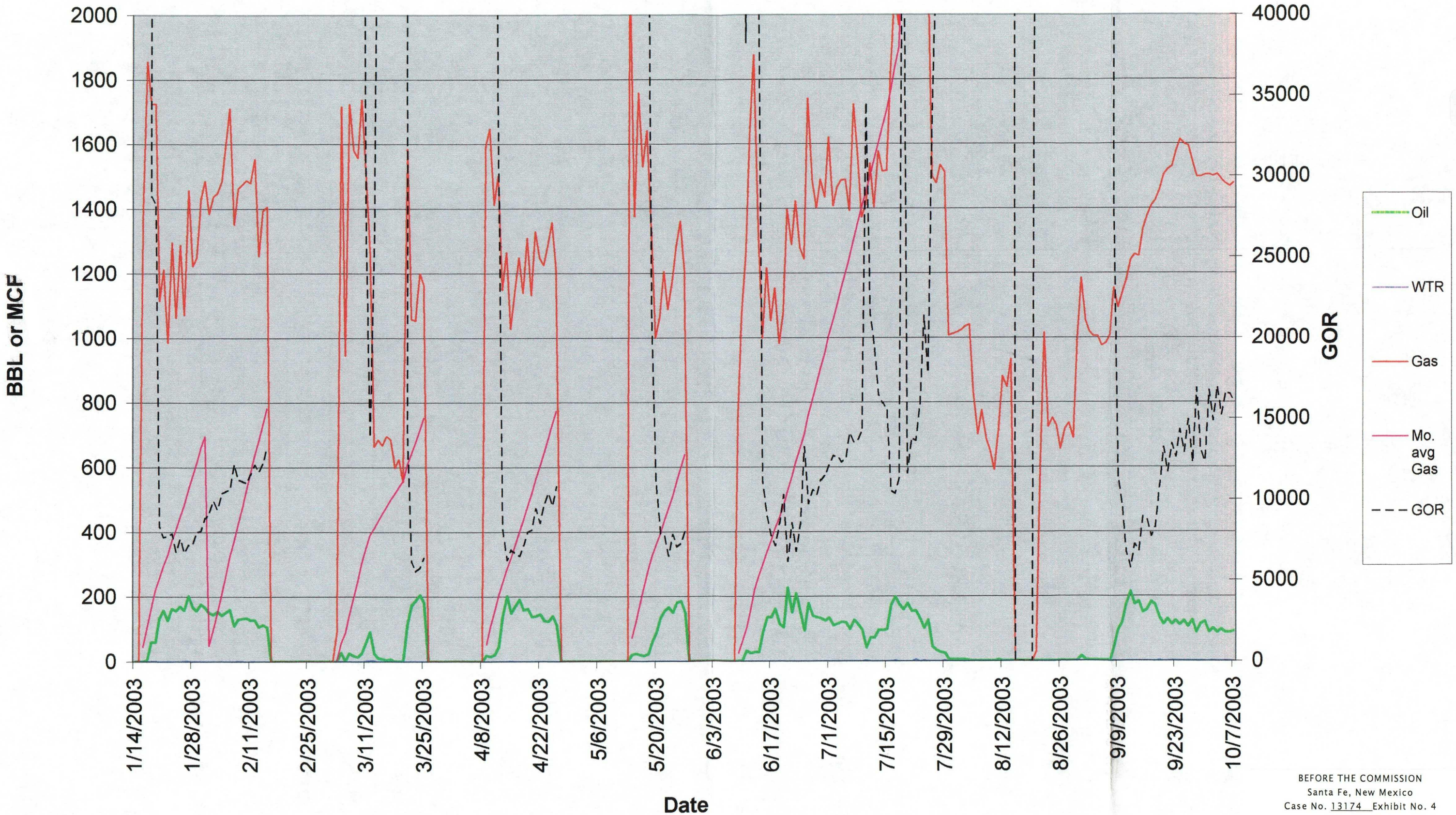

BEFORE THE COMMISSION
Santa Fe, New Mexico
Case No. 13174 Exhibit No. 4
Submitted by:
CHEVRON U.S.A.
Hearing Date: October 23, 2003