

**KELLAHIN & KELLAHIN**  
**Attorney at Law**

**W. THOMAS KELLAHIN**  
**706 GONZALES ROAD**  
**SANTA FE, NEW MEXICO 87501**

**TELEPHONE 505-982-4285**  
**FACSIMILE 505-216-2780**  
**TKELLAHIN@COMCAST.NET**

March 28, 2011

**HAND DELIVERED**

Mr. Daniel Sanchez, Acting Director  
Oil Conservation Division  
1220 South Saint Francis Drive  
Santa Fe, New Mexico 87505

Re: Southeast Lusk "34" Federal Com. Well No. 7-H  
Dedication: E/2W/2 of Section 34, T19S, R32E  
(APD #30-025--pending)  
Application of Cimarex Energy Co. of Colorado  
for Designation of a Non-Standard Spacing Unit and  
for Compulsory Pooling,  
Lea County, New Mexico

Dear Mr. Sanchez

On behalf of Cimarex Energy Co. of Colorado ("Cimarex"), please find enclosed our referenced application which we request be set for hearing on the Examiner's docket now scheduled for April 28, 2011. Also enclosed is our proposed advertisement of this case for the NMOCD docket.

Very truly yours,

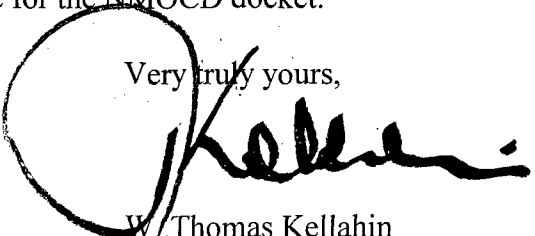
  
W. Thomas Kellahin

cc: Cimarex Energy Co.  
Attn: Mike Wallace

RECEIVED OCD  
2011 MAR 28  
RECEIVED OCD  
2011 MAR 28 P 2:13

Case 14636

**CASE 14636** Application of Cimarex Energy Co. for a Non-Standard Spacing and Proration Unit and Compulsory Pooling, Lea County, New Mexico. Applicant seeks an order consolidating the four 40-acres spacing units within the E/2W/2 of Section 34, Township 19 South, Range 32 East and designating the consolidated units as a 160-acre non-standard oil spacing and proration unit for a well locations in the Bone Springs formation for Applicant's horizontal drilling project area. Applicant further seeks the compulsory pooling of all interest in the Bone Springs formations, including the South Lusk-Bone Springs Pool (code 41460), underlying the E/2W/2 of this section to be dedicated to its Southeast Lusk "34" Federal Com Well No. 7-H to be drilled horizontally from a surface location (Unit C) 330 feet FNL and 1715 feet FWL to a bottom hole location (Unit N) 330 feet FSL and 1980 feet FWL within this section and to a depth sufficient to test the Bone Springs formation. Also to be considered will be the costs of the drilling and completing this well and the allocation of the costs thereof as well as actual operating costs and charges for supervision, designation of Cimarex Energy Co. as the operator of the well a risk charge of 200% for the risk involved in this well. This unit is located approximately five miles northeast of the intersection of US Highway 62/180 and State Highway 176, New Mexico.

**STATE OF NEW MEXICO  
ENERGY, MINERALS AND NATURAL RESOURCES DEPARTMENT  
OIL CONSERVATION DIVISION**

**IN THE MATTER OF THE APPLICATION OF  
CIMAREX ENERGY CO. OF COLORADO FOR  
DESIGNATION OF A NON-STANDARD SPACING  
AND PRORATION UNIT AND FOR COMPULSORY  
POOLING, LEA COUNTY, NEW MEXICO.**

CASE NO. 146

2016 MAR 28 P 3:16

RECEIVED OGD

**APPLICATION**

Cimarex Energy Co. of Colorado ("Cimarex") by its attorneys, Kellahin & Kellahin, seeks an order consolidating four 40-acres spacing units within the E/2W/2 of Section 34, Township 19 South, Range 32 East and designating the units as a 160-acre non-standard oil spacing and proration unit for a well location in the Bone Springs formation, including the South Lusk-Bone Springs Pool (Code #41460), for applicant's horizontal drilling project area. Applicant further seeks the compulsory pooling of all interest in the Bone Springs formations underlying the E/2W/2 of this section to be dedicated to its SE Lusk "34" Federal Com Well No. 7-H to be drilled horizontally from a surface location (Unit C) 330 feet FNL and 17150 feet FWL to a bottom hole location (Unit N) 330 feet FSL and 1980 feet FWL within this section and to a depth sufficient to test the Bone Springs, NMPM, Lea County, New Mexico, Also to be considered will be the costs of the drilling and completing this well and the allocation of the costs thereof as well as actual operating costs and charges for supervision, designation of Cimarex Energy Co. of Colorado as the operator of the well and a risk charge of 200% for the risk involved in this well.

In support of its application Cimarex states:

- (1) Cimarex proposes to drill and operate the South East Lusk 34 #7-H to be a horizontal wellbore has set forth on the C-102 attached as Exhibit "A"
- (2) Cimarex has a the working interest ownership within the proposed 160-acre spacing unit and has an interest in each of the four 40-acre tracts.

NMOCD Application

Cimarex Energy Co.

-Page 2-

- (3) On January 18, 2011, Cimarex sent a well proposal letter, including an AFE, to the remaining uncommitted working interest owners within the project area.
- (4) Despite reasonable efforts, Cimarex was unable to conclude a voluntary agreement with those parties listed on Exhibit "B" attached.
- (5) Pursuant to Commission Order R-11992, effective August 15, 2003, Cimarex requests that the 200% risk charge be applied.
- (6) As currently required by the Division, Cimarex has identified the offsetting operators and/or working interest to this project area and will provide notification. See Exhibit "C" attached.
- (7) Pursuant to Section 70-2-17.C NMSA (1978) and in order to obtain its just and equitable share of potential production underlying this spacing unit, Cimarex needs an order of the Division pooling the identified and described mineral interests involved in order to protect correlative rights and prevent waste.
- (8) In accordance with the Division's notice requirements, a copy of this application has been sent to those other working interests owners to be pooled, as listed on Exhibit "B" and to those offsetting operator/working interest owners adjacent to this non-standard spacing and proration unit, as listed on Exhibit "C" and of the applicant's request for a hearing of this matter before the Division on the next available Examiner's docket now scheduled for April 28, 2011.

WHEREFORE, Cimarex, as applicant, requests that this application be set for hearing on April 28, 2011 before the Division's duly appointed examiner, and that after notice and hearing as required by law, the Division enter its order pooling the mineral interest described in the appropriate spacing unit for this well at a standard well location upon terms and conditions which include:

- (1) Cimarex Energy Co. be named operator.
- (2) Provisions for applicant and all working interest owners to participate in the costs of drilling, completing, equipping and operating the well;

NMOCD Application

Cimarex Energy Co.

-Page 3-

- (3) In the event a mineral interest or working interest owner fails to elect to participate, then provision be made to recover out of production, the costs of the drilling, completing, equipping and operating the well, including a risk factor penalty of 200%.
- (4) Provision for overhead rates per month drilling and per month operating and a provision providing for an adjustment method of the overhead rates as provided by COPAS;
- (5) For such other and further relief as may be proper.

RESPECTFULLY SUBMITTED:

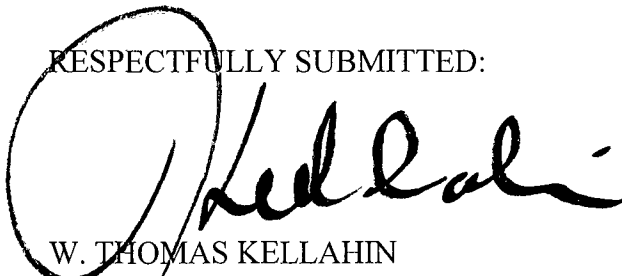
A large, stylized handwritten signature in black ink, appearing to read 'W. Thomas Kellahin', is written over the typed name and address.

W. THOMAS KELLAHIN  
KELLAHIN & KELLAHIN

706 Gonzales Road

Santa Fe, New Mexico 87501

Telephone: (505) 982-4285

Fax: (505) 216-2780

[tkellahin@comcast.net](mailto:tkellahin@comcast.net)

DISTRICT I  
1625 N. French Dr., Hobbs, NM 88240  
DISTRICT II  
1301 W. Grand Avenue, Artesia, NM 88210  
DISTRICT III  
1000 Rio Brazos Rd., Aztec, NM 87410  
DISTRICT IV  
1220 S. St. Francis Dr., Santa Fe, NM 87505

State of New Mexico  
Energy, Minerals and Natural Resources Department

Form C-102  
Revised July 16, 2010  
Submit one copy to appropriate  
District Office

OIL CONSERVATION DIVISION  
1220 South St. Francis Dr.  
Santa Fe, New Mexico 87505

WELL LOCATION AND ACREAGE DEDICATION PLAT

☐ AMENDED REPORT

API Number	Pool Code	Pool Name
Property Code	Property Name SOUTHEAST LUSK "34" FEDERAL COM	Well Number 7
OGRID No.	Operator Name CIMAREX ENERGY CO. OF COLORADO	Elevation 3569'

Surface Location

UL or lot No.	Section	Township	Range	Lot Idn	Feet from the	North/South line	Feet from the	East/West line	County
C	34	19 S	32 E		330	NORTH	1715	WEST	LEA

Bottom Hole Location If Different From Surface

UL or lot No.	Section	Township	Range	Lot Idn	Feet from the	North/South line	Feet from the	East/West line	County
N	34	19 S	32 E		330	SOUTH	1980	WEST	LEA
Dedicated Acres	Joint or Infill	Consolidation Code	Order No.						

NO ALLOWABLE WILL BE ASSIGNED TO THIS COMPLETION UNTIL ALL INTERESTS HAVE BEEN CONSOLIDATED  
OR A NON-STANDARD UNIT HAS BEEN APPROVED BY THE DIVISION

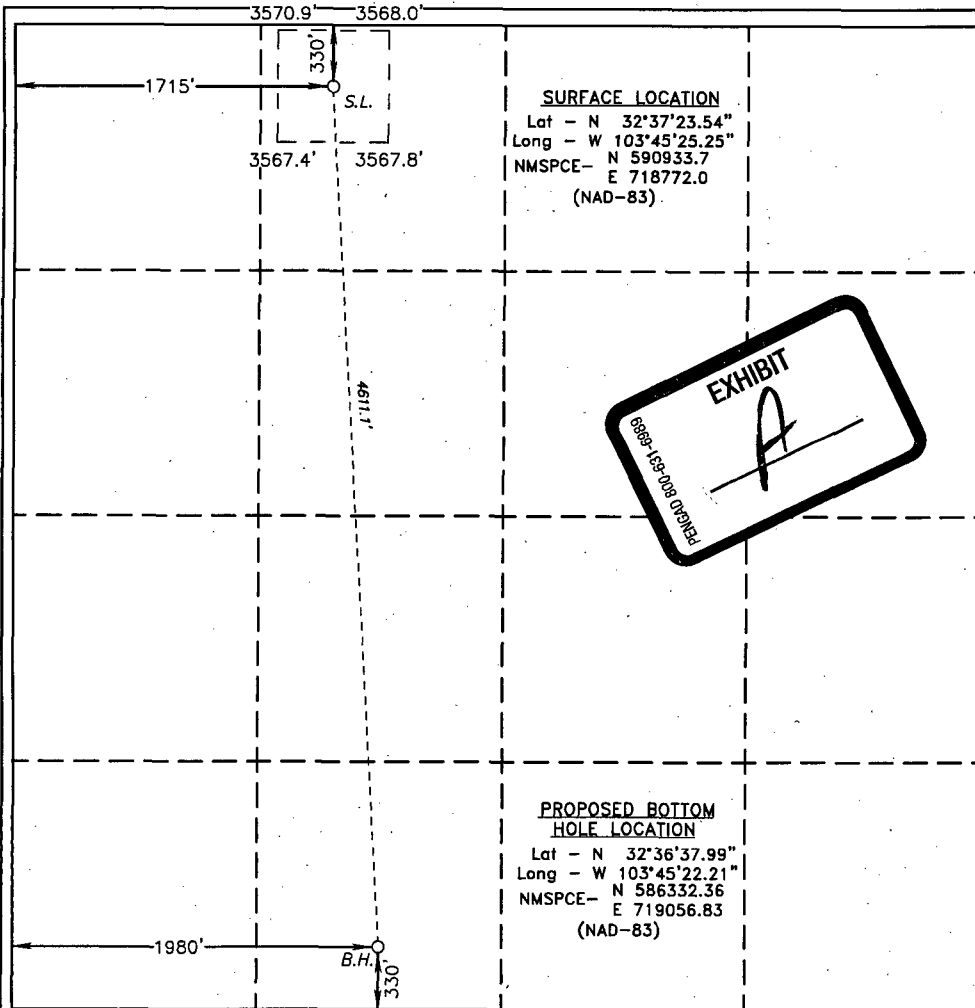

OPERATOR CERTIFICATION

I hereby certify that the information contained herein is true and complete to the best of my knowledge and belief, and that this organization either owns a working interest or unleased mineral interest in the land including the proposed bottom hole location or has a right to drill this well at this location pursuant to a contract with an owner of such a mineral or working interest, or to a voluntary pooling agreement or a compulsory pooling order heretofore entered by the division.

Signature \_\_\_\_\_ Date \_\_\_\_\_

Printed Name \_\_\_\_\_

Email Address \_\_\_\_\_

SURVEYOR CERTIFICATION

I hereby certify that the well location shown on this plat was plotted from field notes of actual surveys made by me or under my supervision, and that the same is true and correct to the best of my belief.

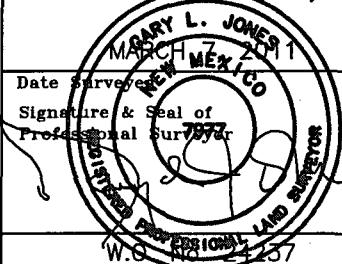

Certificate No. Gary L. Jones 7977

BASIN SURVEYS 24237

**EXHIBIT "B"**

**PARTIES TO BE POOLED**

Apache Corporation  
303 Veterans Air Park Lane, Ste. 300  
Midland, TX 79705  
Attn: Michelle Hanson

Pure Energy Group, Inc.  
22610 US Hwy. 281 North, Ste 218  
San Antonio, TX 78258

Cross Border Resources  
22610 U.S. Highway 281 N., Ste 218  
San Antonio, TX 78258

## EXHIBIT "C"

### OFFSETTING OPERATORS OR WORKING INTEREST OWNERS

Apache Corporation  
303 Veterans Airpark, Suite 3000  
Midland, TX 79705

Cross Border Resources  
22610 U.S. Highway 281 N., Suite 218  
San Antonio, TX 78258

Pure Energy Group, Inc.  
22610 US Hwy. 281 North, Ste 218  
San Antonio, TX 78258

ABO Petroleum Corp.  
105 S. 4th Street  
Artesia, NM 88210

Chisos Ltd.  
670 Dona Ana Road, SW  
Deming, NM 88030

Mewbourne Oil. Co.  
500 W. Texas, Ste. 1020  
Midland, TX 79701

Myco Industries, Inc.  
105 S. 4th Street  
Artesia, NM 88210

Sue Ann & Will E. Craddock  
670 Dona Ana Road, SW  
Deming, NM 88030

Yates Drilling Co.  
105 S. 4th Street  
Artesia, NM 88210

Yates Petroleum Corp.  
105 S. 4th Street  
Artesia, NM 88210

EOG Resources, Inc.  
P. O. Box 2267  
Midland, TX 79702