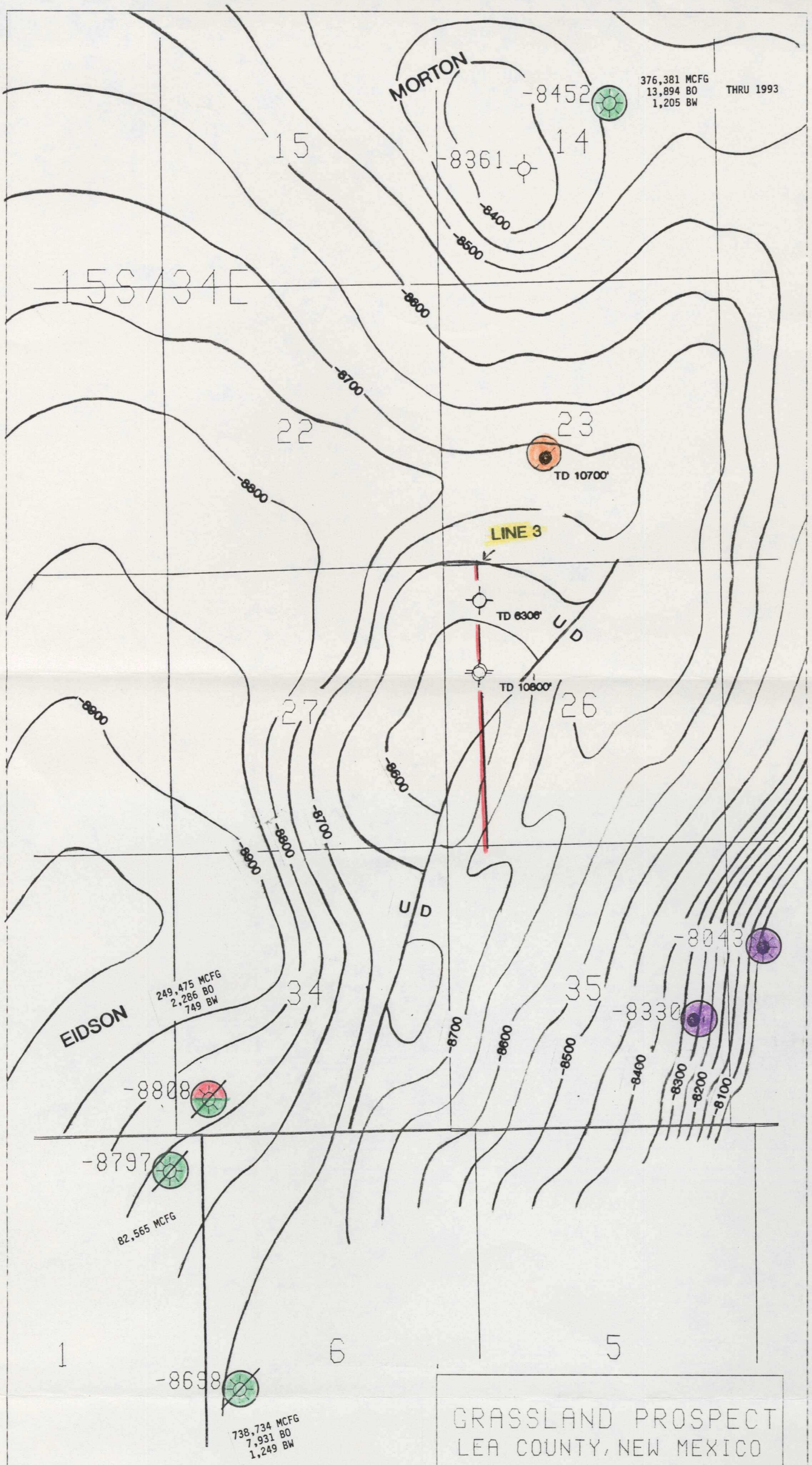

GRASSLAND PROSPECT
LEA COUNTY, NEW MEXICO

TOP OF MORROW LIME

CONTOUR INTERVAL : 50'
SCALE: 1" = 2000'
GEOPHY. P.BALTENSPERGER
DATE : 12/94

WOLFCAMP OIL
PERMO-PENN OIL
STRAWN GAS
MORROW GAS

BEFORE THE
OIL CONSERVATION DIVISION
Santa Fe, New Mexico

Case No. 11178 Exhibit No. 3

Submitted by: David Petroleum Corporation

Hearing Date: January 5, 1995