

MERIDIAN OIL

CASE # 11331

JULY 27, 1995

KELLAHIN AND KELLAHIN

ATTORNEYS AT LAW

EL PATIO BUILDING

117 NORTH GUADALUPE

POST OFFICE BOX 2265

SANTA FE, NEW MEXICO 87504-2265

W. THOMAS KELLAHIN*

*NEW MEXICO BOARD OF LEGAL SPECIALIZATION
RECOGNIZED SPECIALIST IN THE AREA OF
NATURAL RESOURCES-OIL AND GAS LAW

JASON KELLAHIN (RETIRED 1991)

TELEPHONE (505) 982-4285
TELEFAX (505) 982-2047

July 7, 1995

VIA FACSIMILE

(505) 827-8177

Mr. Michael E. Stogner
Hearing Examiner
Oil Conservation Division
2040 South Pacheco
Santa Fe, New Mexico 87505

Re: *NMOCD Case 11330:*
NMOCD Case 11331:
San Juan "30-4" Unit Well No. 40
Meridian Oil Inc.
Application for Downhole Commingling,
Dual Completion, Unorthodox Gas Well
Location, Rio Arriba County, New Mexico

Dear Mr. Stogner:

On behalf of Meridian Inc., we would appreciate you continuing the referenced Case 11330 and Case 1131 from the Division Examiner docket now set for July 13, 1995 to the Division Examiner hearing now scheduled for July 27, 1995.

Very truly yours,

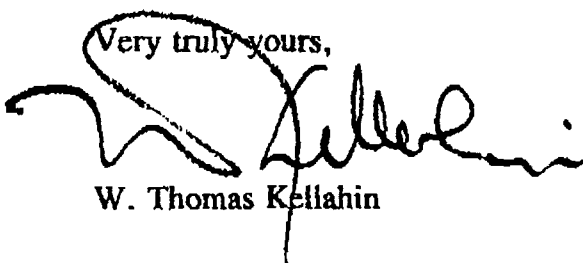

W. Thomas Kellahin

via facsimile:

cc: Meridian Oil Inc.
Attn: Alan Alexander

KELLAHIN AND KELLAHIN

ATTORNEYS AT LAW

EL PATIO BUILDING

117 NORTH GUADALUPE

POST OFFICE BOX 2265

SANTA FE, NEW MEXICO 87504-2265

W. THOMAS KELLAHIN*

*NEW MEXICO BOARD OF LEGAL SPECIALIZATION
RECOGNIZED SPECIALIST IN THE AREA OF
NATURAL RESOURCES-OIL AND GAS LAW

JASON KELLAHIN (RETIRED 1991)

TELEPHONE (505) 982-4285
TELEFAX (505) 982-2047

June 13, 1995

HAND DELIVERED

JUN 1995
RECEIVED
Land Dept.

RECEIVED

JUN 13 1995

Oil Conservation Division

Mr. Michael E. Stogner
Chief Hearing Examiner
Oil Conservation Division
2040 South Pacheco
Santa Fe, New Mexico 87505

Re: San Juan 30-4 Unit Well No. 40, J-21-30N-4W
Application of Meridian Oil Inc.
for downhole commingling, a non-standard
proration unit and an unorthodox well location,
Rio Arriba County, New Mexico

Dear Mr. Stogner:

On behalf of Meridian Oil Inc., please find enclosed our referenced application which we request be set for hearing on the next available Examiner's docket now scheduled for July 13, 1995.

Previously, on May 13, 1995, I submitted this application which was not docketed for hearing because the application includes a request for the approval of a 320-acre Pictured Cliffs gas Proration and Spacing Unit.

While both you and Mr. Catanach have advised me that the relief Meridian seeks cannot be granted, I would appreciate you docketing it for hearing and giving us an opportunity to present this matter at a hearing so we can obtain a formal order on the matter.

Oil Conservation Division
June 13, 1995
Page Two

Meridian has a dilemma--in May 27, 1953, when the New Mexico Oil Conservation Commission approved the San Juan 30-4 Unit Agreement it ratified a special provision that required 320-acre Pictured Cliffs gas spacing. [See Paragraph (11) of Agreement, copy enclosed]

While unit agreements are no longer drafted in this manner, this one has a unique provision which appears to me to constitute a determination by the Oil Conservation Commission that requires the Pictured Cliffs within the unit area to be spaced on 320 acres rather than the typical 160-acres.

Meridian is still searching its records on this topic. But, for example, I have enclosed a copy of a C-102 which was approved by the Division on April 25, 1973 which declares 320-acre dedication but then shows a 160-acre outline on the plat.

Meridian Oil Inc believes it is obligated to use 320-acre gas spacing in the Pictured Cliffs formation instead of the standard 160-acre spacing established for the East Blanco-Pictured Cliffs Gas Pool. And if not, we would like an order declaring the appropriate spacing.

Accordingly, Meridian seeks approval of a non-standard 320-acre spacing and proration unit consisting of the E/2 of said Section 21 as set forth in the enclosed application.

Very truly yours,

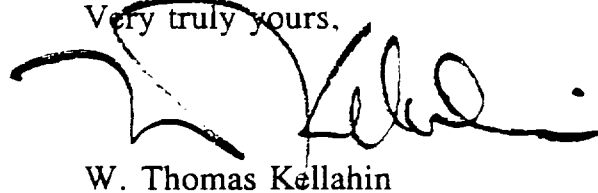
A handwritten signature in black ink, appearing to read 'W. Thomas Kellahin', is written over the typed name. The signature is fluid and cursive, with a large initial 'W' and a long, sweeping horizontal stroke at the end.

W. Thomas Kellahin

WTK/wtk
Enclosure
cc: Meridian Oil Inc.
Attn: Alan Alexander

PROPOSED ADVERTISEMENT

Case _____: Application of Meridian Oil Inc. for downhole commingling, a non-standard gas proration unit and an unorthodox well location, Rio Arriba County, New Mexico. Applicant, in the above-styled cause, seeks approval to downhole commingle conventional East Blanco-Pictured Cliffs Gas Pool gas production (320-acre non-standard E/2 dedication) with coal gas production from the Basin-Fruitland Coal Gas Pool (320-acre standard E/2 dedication) and to dual said commingled production with production from the Blanco Mesaverde Gas Pool within the wellbore of its San Juan 30-4 Unit Well No. 40 to be drilled at an unorthodox location 2450 feet from the South line and 2270 feet from the East line (Unit J) of Section 21, T30N, R4W, NMPM. Said well location is both an unorthodox "off-pattern" coal-gas well location and an unorthodox Pictured Cliff's well location. Said well is located approximately 18 miles southwest of Dulce, New Mexico.

NEW MEXICO OIL CONSERVATION COMMISSION
WELL LOCATION AND ACREAGE DEDICATION PLAT

Form No. 1
Supercedes Form No. 1-1
Effective 1-1-73

All distances must be from the outer boundaries of the Section

EL PASO NATURAL GAS COMPANY		SAN JUAN 30-4 UNIT (SF-079485)		34
F	16	30-N	4-W	RIO ARriba
1790	NORTH	1650	WEST	
7450 EST.	PICTURED CLIFFS	EAST BLANCO PICTURED CLIFFS	320.00	

1. Outline the acreage dedicated to the subject well by colored pencil or hachure marks on the plat below.
2. If more than one lease is dedicated to the well, outline each and identify the ownership thereof (both as to working interest and royalty).
3. If more than one lease of different ownership is dedicated to the well, have the interests of all owners been consolidated by communitization, unitization, force-pooling, etc?

☒ Yes ☐ No

If answer is "yes," type of consolidation

Unitization

If answer is "no," list the owners and tract descriptions which have actually been consolidated. (Use reverse side of this form if necessary.)

No allowable will be assigned to the well until all interests have been consolidated (by communitization, unitization, forced-pooling, or otherwise) or until a non-standard unit, eliminating such interests, has been approved by the Commission.

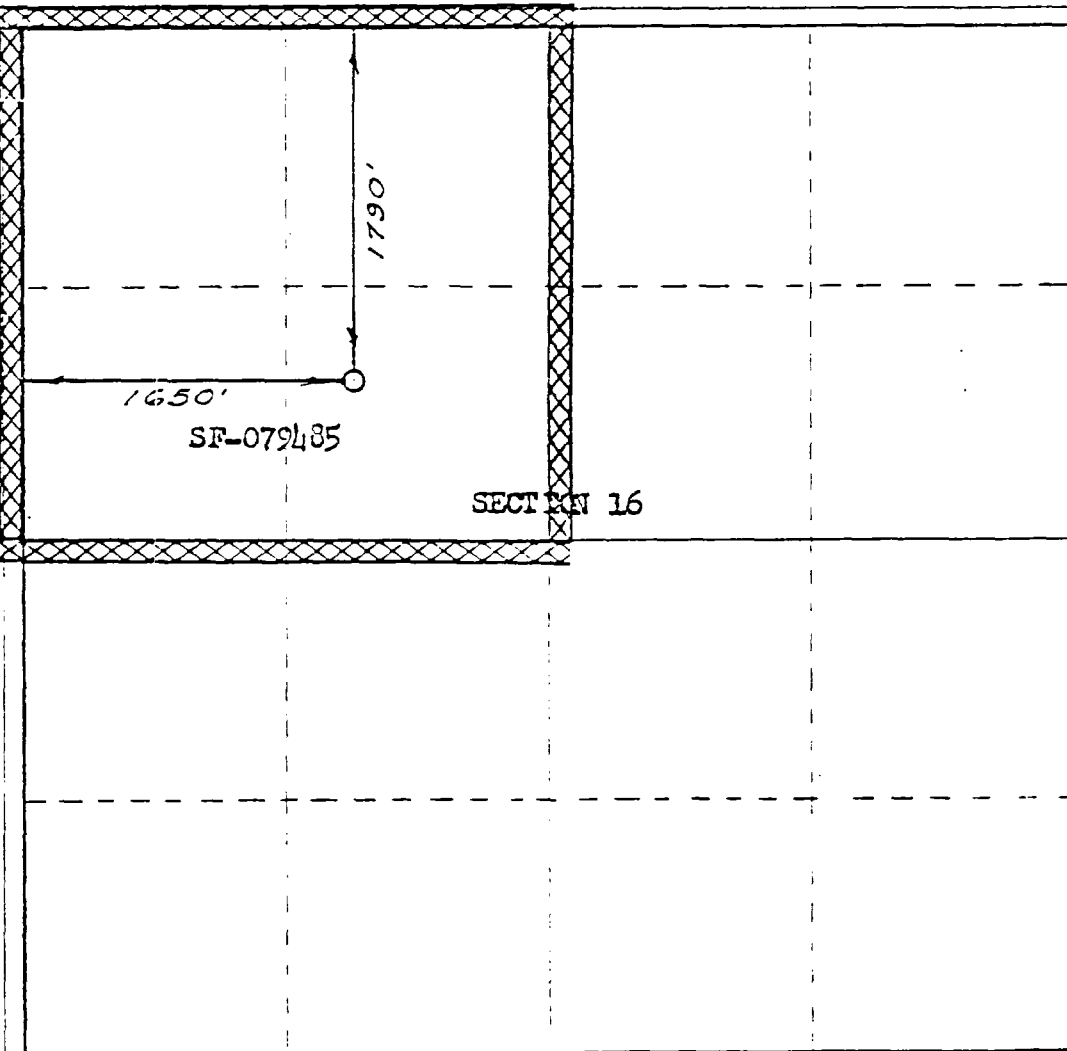

CERTIFICATION

I hereby certify that the information contained herein is true and complete to the best of my knowledge and belief.

A. D. Davis

Drilling Clerk

El Paso Natural Gas Co.

September 18, 1973

RECEIVED

SEP 19 1973

I hereby certify that the well location shown on this plat was plotted from field notes of actual surveys made by me or under my supervision and that the same is true and correct to the best of my knowledge and belief.

APRIL 25, 1973

David M. Wilson

1760

KELLAHIN AND KELLAHIN

ATTORNEYS AT LAW

EL PATIO BUILDING

117 NORTH GUADALUPE

POST OFFICE BOX 2265

SANTA FE, NEW MEXICO 87504-2265

W. THOMAS KELLAHIN*

*NEW MEXICO BOARD OF LEGAL SPECIALIZATION
RECOGNIZED SPECIALIST IN THE AREA OF
NATURAL RESOURCES-OIL AND GAS LAW

TELEPHONE (505) 982-4285

TELEFAX (505) 982-2047

JASON KELLAHIN (RETIRED 1991)

May 19, 1995

RECEIVED

MAY 19 1995

Oil Conservation Division

HAND DELIVERED

Mr. Michael E. Stogner
Chief Hearing Examiner
Oil Conservation Division
2040 South Pacheco
Santa Fe, New Mexico 87505

Re: San Juan 30-4 Unit Well No. 40, J-21-30N-4W
Application of Meridian Oil Inc.
for downhole commingling, a non-standard
proration unit and an unorthodox well location,
Rio Arriba County, New Mexico

Dear Mr. Stogner:

On behalf of Meridian Oil Inc., please find enclosed our referenced application which we request be set for hearing on the next available Examiner's docket now scheduled for June 15, 1995.

By copy of this letter and application, sent certified mail, we are notifying all interested parties of their right to appear at the hearing and participate in this case, including the right to present evidence either in support of or in opposition to the application and that failure to appear at the hearing may preclude them from any involvement in this case at a later date.

Oil Conservation Division
May 19, 1995
Page Two

Pursuant to the Division's Memorandum 2-90, all parties are hereby informed that if they appear in this case, then they are requested to file a Pre-Hearing Statement with the Division not later than 4:00 PM on Friday, June 9, 1995, with a copy delivered to the undersigned.

Also enclosed is our proposed advertisement of this case for the NMOCD docket.

Very truly yours,

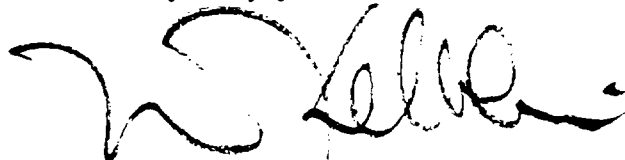
A handwritten signature in black ink, appearing to read 'W. Thomas Kellahin', written in a cursive style.

W. Thomas Kellahin

WTK/wtk
Enclosure

cc: Meridian Oil Inc. and
By Certified Mail - Return Receipt
All Interested Parties

PROPOSED ADVERTISEMENT

Case _____: Application of Meridian Oil Inc. for downhole commingling, a non-standard gas proration unit and an unorthodox well location, Rio Arriba County, New Mexico. Applicant, in the above-styled cause, seeks approval to downhole commingle conventional East Blanco-Pictured Cliffs Gas Pool gas production (320-acre non-standard E/2 dedication) with coal gas production from the Basin-Fruitland Coal Gas Pool (320-acre standard E/2 dedication) and to dual said commingled production with production from the Blanco Mesaverde Gas Pool within the wellbore of its San Juan 30-4 Unit Well No. 40 to be drilled at an unorthodox location 2450 feet from the South line and 2270 feet from the East line (Unit J) of Section 21, T30N, R4W, NMPM. Said well location is both an unorthodox "off-pattern" coal-gas well location and an unorthodox Pictured Cliff's well location. Said well is located approximately 18 miles southwest of Dulce, New Mexico.

STATE OF NEW MEXICO
ENERGY, MINERALS AND NATURAL RESOURCES DEPARTMENT
OIL CONSERVATION DIVISION

RECEIVED

MAY 19 1995

IN THE MATTER OF THE HEARING
CALLED BY THE OIL CONSERVATION
DIVISION FOR THE PURPOSE OF
CONSIDERING:

Oil Conservation Division

APPLICATION OF MERIDIAN OIL INC.
FOR DOWNHOLE COMMINGLING, A NON-
STANDARD GAS PRORATION UNIT AND
AN UNORTHODOX WELL LOCATION,
RIO ARriba COUNTY, NEW MEXICO.

CASE:

A P P L I C A T I O N

Comes now MERIDIAN OIL INC., ("Meridian") by and through its attorneys, Kellahin and Kellahin, and applies to the New Mexico Oil Conservation Division for approval to downhole commingle conventional East Blanco-Pictured Cliffs Gas Pool gas production (320-acre non-standard E/2 dedication) with coal gas production from the Basin-Fruitland Coal Gas Pool (320-acre standard E/2 dedication) and to dual said commingled production with production from the Blanco Mesaverde Gas Pool within the wellbore of its San Juan 30-4 Unit Well No. 40 to be drilled at an unorthodox location 2450 feet from the South line and 2270 feet from the East line (Unit J) of Section 21, T30N, R4W, NMPM. Said well location is both an unorthodox "off-pattern" coal-gas well location and an unorthodox Pictured Cliff's well location.

In support of its application, Meridian states:

(1) Meridian is the operator of San Juan 30-4 Unit and proposes to drill its San Juan 30-4 Unit Well No. 40 at an unorthodox well location 2450 feet FSL and 2270 feet FEL (Unit J) of said Section 21. See Exhibit "A" attached.

(2) The San Juan 30-4 Unit Operating Agreement provides for 320-acre gas spacing in the Pictured Cliffs formation instead of the standard 160-acre spacing established for the East Blanco-Pictured Cliffs Gas Pool. Accordingly, Meridian seeks approval of a non-standard 320-acre spacing and proration unit consisting of the E/2 of said Section 21.

(3) The well is to be a "new drill" so that production from the Basin-Fruitland Coal Gas Pool and the Pictured Cliffs formation can be downhole commingled in the wellbore and dually completed with production from the Blanco-Mesaverde Gas Pool.

(4) In addition, Meridian desires to drill its San Juan 30-4 Unit Well No. 40 at an unorthodox "off pattern" coal gas well location and an unorthodox Pictured Cliffs well location because:

(a) a standard location within the SE/4 of said Section 21 is not available due to rough terrain and archeological concerns. The proposed location has been selected by the US Forest Service and meets the surface use requirements;

(b) a standard coal-gas well location for this spacing unit would be the NE/4, but because Meridian expects any production from the Basin-Fruitland Coal Gas Pool to be marginal it is necessary to downhole commingle that production with any production from the Pictured Cliffs Gas Pool and there already exists a Pictured Cliffs well in the NE/4 of Section 21.

(5) The ownership is not common for the well and its respective spacing and proration units in both pools.

(6) In accordance with Division Rule 303-C-1.(b), the Applicant states and will demonstrate at hearing:

1. the downhole commingling in this wellbore is necessary because evidence indicates that the Basin Fruitland Coal Gas Pool in this area of the San Juan Basin should be marginally productive and that due to the marginal production expected, it is uneconomic to drill a stand alone coal-gas well. In addition, it is not economic to attempt to dually complete those formations in this well;
2. there will be no crossflow between the two zones commingled;
3. neither commingled zones exposes the other to damage by produced liquids;
4. the fluids from each zone are compatible with the other;
5. it is expected that the bottom hole pressure of the lower pressure zone is not less than 50 percent of the bottom hole pressure of the higher pressure zone adjusted to a common datum; and
6. the value of the commingled production will not be less than the sum of the values of the individual production.

(7) The proposed downhole commingling is necessary in order for the applicant to economically recover Basin-Fruitland Coal Gas and Pictured Cliffs Gas Pool reserves underlying each respective proration unit.

(8) Due to the nature of the Basin-Fruitland Coal Gas production, straight allocation of gas volumes from both zones is not appropriate. Meridian therefore seeks the adoption of a monthly allocation formula to be presented at the time of the hearing.

(9) Applicant requests that this matter be docketed for hearing on the Division's Examiner docket now scheduled for June 15, 1995.

(10) A copy of this application is being sent to all owners of production within the respective spacing unit for the well who may be affected by downhole commingling. See Exhibit "B".

(11) Copy of this application has been sent to all offsetting operators to the spacing units for the well. See Exhibit "C".

WHEREFORE Applicant requests that this matter be set for hearing on June 1, 1995 before a duly appointed Examiner of the Oil Conservation Division and that after notice and hearing as required by law, the Division enter its order granting this application.



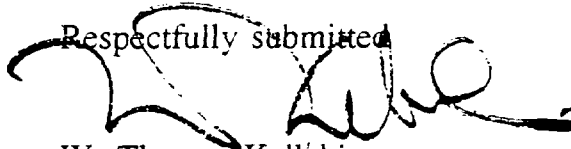

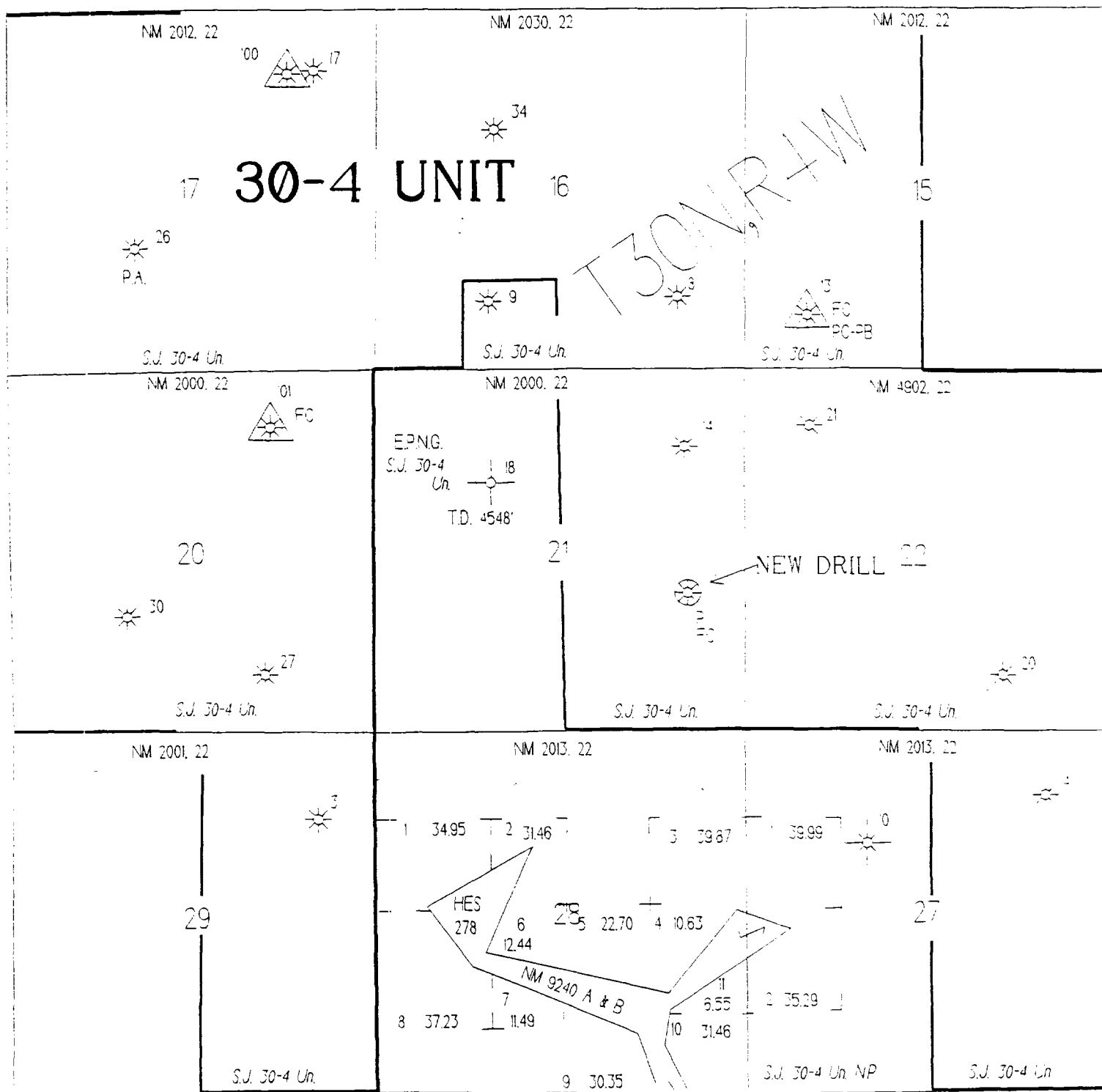

Respectfully submitted

A handwritten signature in black ink, appearing to read 'W. Thomas Kellahin', written over the typed name.

W. Thomas Kellahin
KELLAHIN and KELLAHIN
P. O. Box 2265
Santa Fe, New Mexico 87501
(505) 982-4285
Attorneys for Applicant

SAN JUAN 30-4 UNIT #40 WELL
SECTION 21, T30N, R4W
RIO ARRIBA CO., NEW MEXICO



- | | | | |
|---|----------------------|---|----------------|
|  | FRUITLAND SAND WELL |  | MESAVERDE WELL |
|  | FRUITLAND COAL WELL |  | DAKOTA WELL |
|  | PICTURED CLIFFS WELL |  | GALLUP WELL |

EXHIBIT

A

SAN JUAN 30-4 UNIT #40
NE/4 SE/4 (2450' FSL, 2270' FEL)
Section 21, T-30-N, R-4-W
Rio Arriba County, New Mexico

PICTURED CLIFFS/FRUTTLAND COAL DRILLBLOCK OWNERS

	<u>TYPE OF INTEREST</u>
Minerals Management Service Royalty Management Program P.O. Box 5810 Denver, CO 80217-5810	RI
Meridian Oil Production Inc. 3535 E. 30th Street Farmington, NM 87402	WI
El Paso Production Company 3535 E. 30th Street Farmington, NM 87402	WI
Kathleen Quinn c/o Sunwest Bank of Albuquerque, N.A. P.O. Box 26900 Albuquerque, NM 87125	WI
EJE Brown Company c/o Nationsbank of Texas, N.A. P.O. Box 2546 Fort Worth, TX 76113-2546	WI
Ruth Zimmerman Trust c/o Ruther Zimmerman, Trustee 842 Muirlands Vista Way La Jolla, CA 92037	WI
Robert Bayless P.O. Box 168 Farmington, NM 87499	WI
Harold O. Pool Irrevocable Residual Trust c/o 1st Interstate Bank of Denver N/A Trust Minerals/023 P.O. Box 5825 Denver, CO 80217	WI
Thelma Pool Revocable Martial Trust c/o 1st Interstate Bank of Denver N/A Trust Minerals/023 P.O. Box 5825 Denver, CO 80217	WI



MERIDIAN OIL INC

SAN JUAN 30-4 UNIT #40

OFFSET OPERATOR \ OWNER PLAT

Fruitland Coal / Pictured Cliffs Formations Commingle well

Township 30 North, Range 4 West

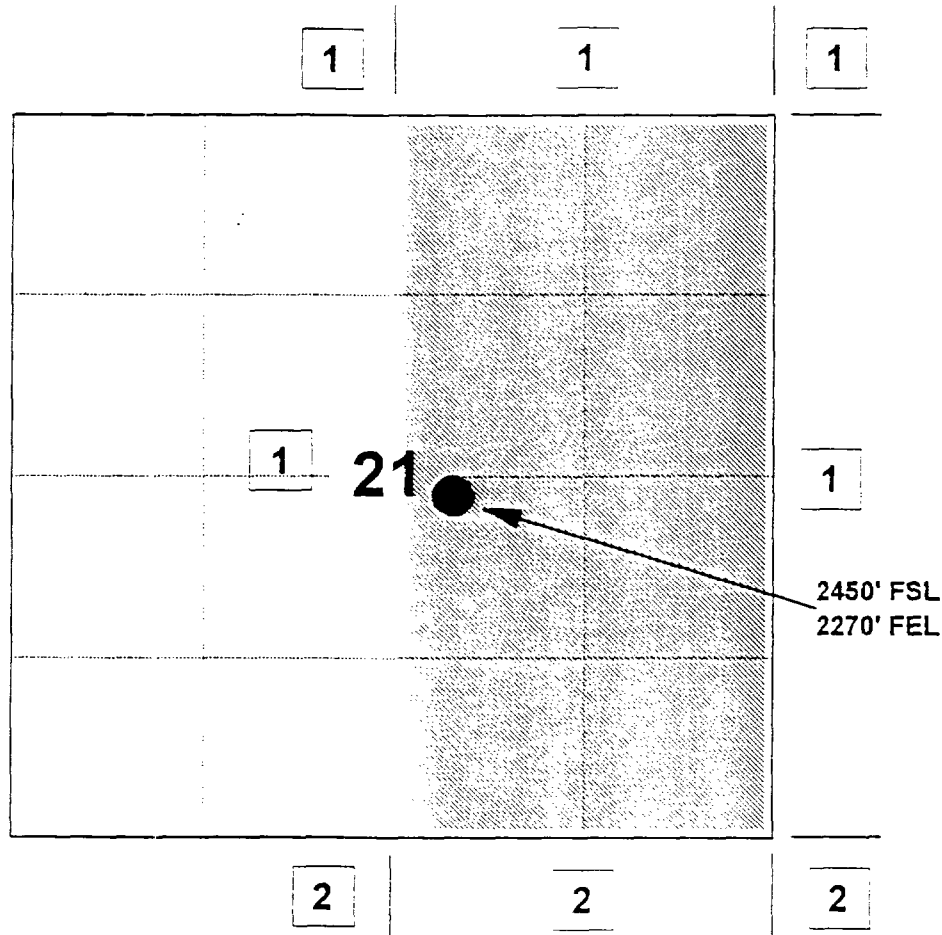

See Attachment



Robert Tinnin
P.O. Box 1885
Albuquerque, NM 87103

Ruth Zimmerman (Trust)
c/o Ruther Zimmerman, Trustee
842 Muirlands Vista Way
La Jolla, CA 92037

Mr. Robert L. Bayless
P.O. Box 168
Farmington, NM 87499

McElvain Oil & Gas Properties
P.O. Box 2148
409 St. Michael's Dr.
Santa Fe, NM 87501

Maydell Miller Mast Estate
James M. Raymond Independent Exe.
P.O. Box 1445
Kerrville, TX 78028

James M. Raymond Individually
c/o Trustee for Corinne Miller Gay & Maydell Miller
Attn: Miller Mast Trusts
P.O. Box 1445
Kerrville, TX 78028

Corrinne Miller Gay (Trust)
c/o James W. Raymond, Trustee
P.O. Box 1445
Kerrville, TX 78028

Richard W. Simms
405 Jamaica Dr.
Willis, TX 77378

Mary S. Schutz
PO Box 338
Wagon Mound, NM 88752

SAN JUAN 30-4 UNIT #40
Fruitland Coal / Pictured Cliffs Formation Commingle Well

1. Meridian Oil Inc.
2. Meridian Oil Inc.

Thomas A. Dugan & Mary Dugan
P.O. Box 420
Farmington, NM 87499

EJE Brown Company
c/o Nationsbank of Texas, N.A.
P.O. Box 2546
Fort Worth, TX 76113-2546

Mr. Langdon D. Harrison
11401 Penfield Lane, NE
Albuquerque, NM 87111

Kerr-McGee Corporation
Attn: Land Department
P.O. Box 25861
Oklahoma City, OK 73125-0861

Mar Oil Gas Corporation Inc.
P.O. Box 5155
Santa Fe, NM 87502

H. O. Pool (Trust) &
Thelma Pool Rev Marital Trust
c/o First Interstate Bank of Denver
P.O. Box 5825
Denver, Colorado 80217

Kathleen Quinn
c/o Sunwest Bank of Albuquerque, N.A.
P.O. Box 26900
Albuquerque, NM 87125

San Juan 30-4 Unit #40 ownership continued.

MAR Oil & Gas WI
P.O. Box 5155
Santa Fe, NM 87502

Corinne M. Gay Trust WI
c/o James W. Raymond, Trustee
P.O. Box 1445
Kerrville, TX 78028

Robert P. Tinnin WI
P.O. Box 1885
Albuquerque, NM 87103

Langdon D. Harrison WI
11401 Penfield Lane, NE
Albuquerque, New Mexico 87111

T. H. McElvain Oil & Gas Company WI
P.O. Box 2148
409 St. Michael's Dr.
Santa Fe, NM 87501

Kerr McGee Corporation WI
Attn: Land Department
P.O. Box 25861
Oklahoma City, OK 73125-0861

Thomas A. Dugan & Mary Dugan WI
P.O. Box 420
Farmington, NM 87499

James M. Raymond WI
P.O. Box 1445
Kerrville, TX 78028

Maydell M. Mast WI
c/o James M. Raymond, Trustee
P.O. Box 1445
Kerrville, TX 78028

MERIDIAN OIL INC

SAN JUAN 30-4 UNIT #40

OFFSET OPERATOR \ OWNER PLAT

Fruitland Coal / Pictured Cliffs Formations Commingle Well

Township 30 North, Range 4 West

EXHIBIT 2

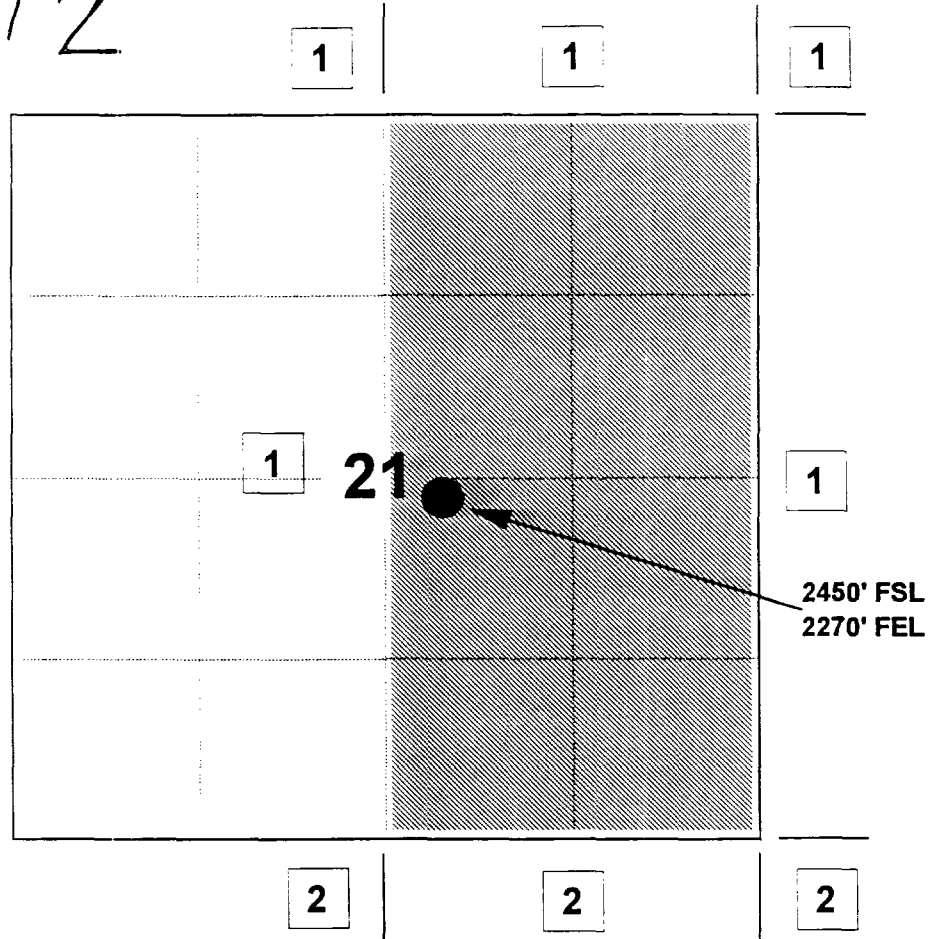

See Attachment

Fruitland Coal Formation

MERIDIAN OIL INC

SAN JUAN 30-4 UNIT #40

OFFSET OPERATOR \ OWNER PLAT

Fruitland Coal / Pictured Cliffs Formations Commingle well

Township 30 North, Range 4 West

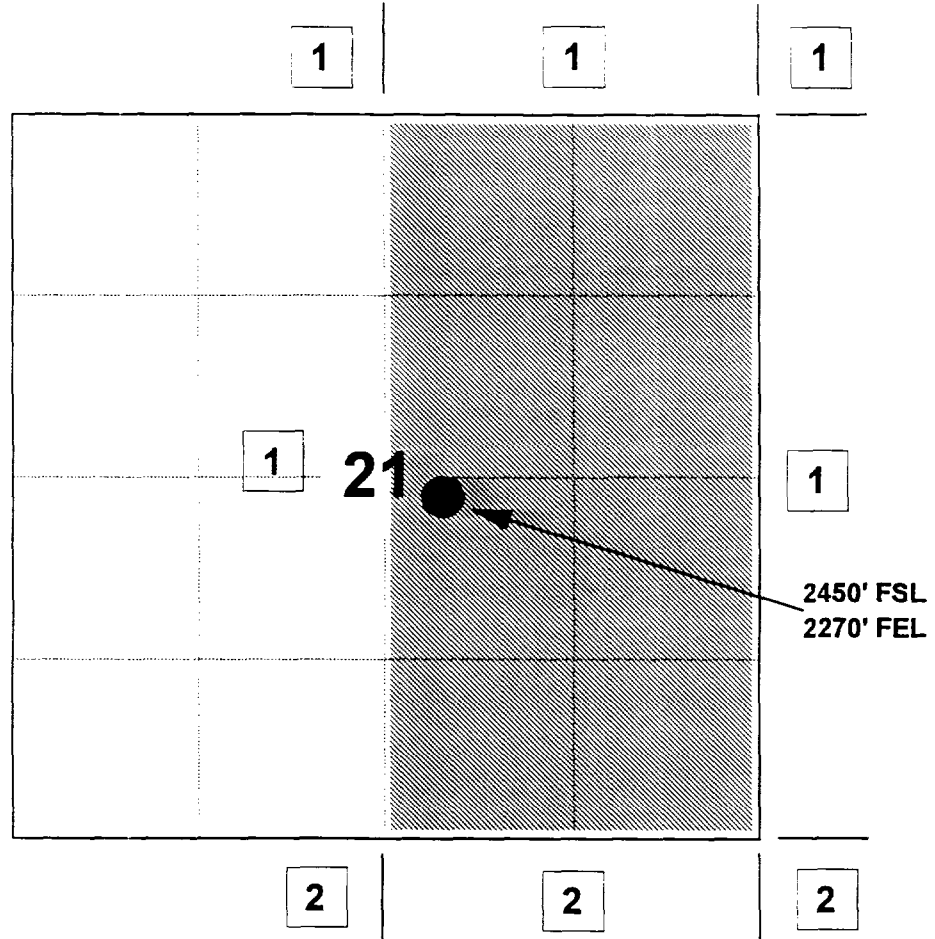

See Attachment

Pictured Cliffs Formation

SAN JUAN 30-4 UNIT #40
Fruitland Coal / Pictured Cliffs Formation Commingle Well

1. Meridian Oil Inc.
2. Meridian Oil Inc.

Thomas A. Dugan & Mary Dugan
P.O. Box 420
Farmington, NM 87499

EJE Brown Company
c/o Nationsbank of Texas, N.A.
P.O. Box 2546
Fort Worth, TX 76113-2546

Mr. Langdon D. Harrison
11401 Penfield Lane, NE
Albuquerque, NM 87111

Kerr-McGee Corporation
Attn: Land Department
P.O. Box 25861
Oklahoma City, OK 73125-0861

Mar Oil Gas Corporation Inc.
P.O. Box 5155
Santa Fe, NM 87502

H. O. Pool (Trust) &
Thelma Pool Rev Marital Trust
c/o First Interstate Bank of Denver
P.O. Box 5825
Denver, Colorado 80217

Kathleen Quinn
c/o Sunwest Bank of Albuquerque, N.A.
P.O. Box 26900
Albuquerque, NM 87125

Robert Tinnin
P.O. Box 1885
Albuquerque, NM 87103

Ruth Zimmerman (Trust)
c/o Ruther Zimmerman, Trustee
842 Muirlands Vista Way
La Jolla, CA 92037

Mr. Robert L. Bayless
P.O. Box 168
Farmington, NM 87499

McElvain Oil & Gas Properties
P.O. Box 2148
409 St. Michael's Dr.
Santa Fe, NM 87501

Maydell Miller Mast Estate
James M. Raymond Independent Exe.
P.O. Box 1445
Kerrville, TX 78028

James M. Raymond Individually
c/o Trustee for Corinne Miller Gay & Maydell Miller
Attn: Miller Mast Trusts
P.O. Box 1445
Kerrville, TX 78028

Corrinne Miller Gay (Trust)
c/o James W. Raymond, Trustee
P.O. Box 1445
Kerrville, TX 78028

Richard W. Simms
405 Jamaica Dr.
Willis, TX 77378

Mary S. Schutz
PO Box 338
Wagon Mound, NM 88752

MERIDIAN OIL INC

SAN JUAN 30-4 UNIT #40

OFFSET OPERATOR \ OWNER PLAT

Unorthodox Well Location

Township 30 North, Range 4 West

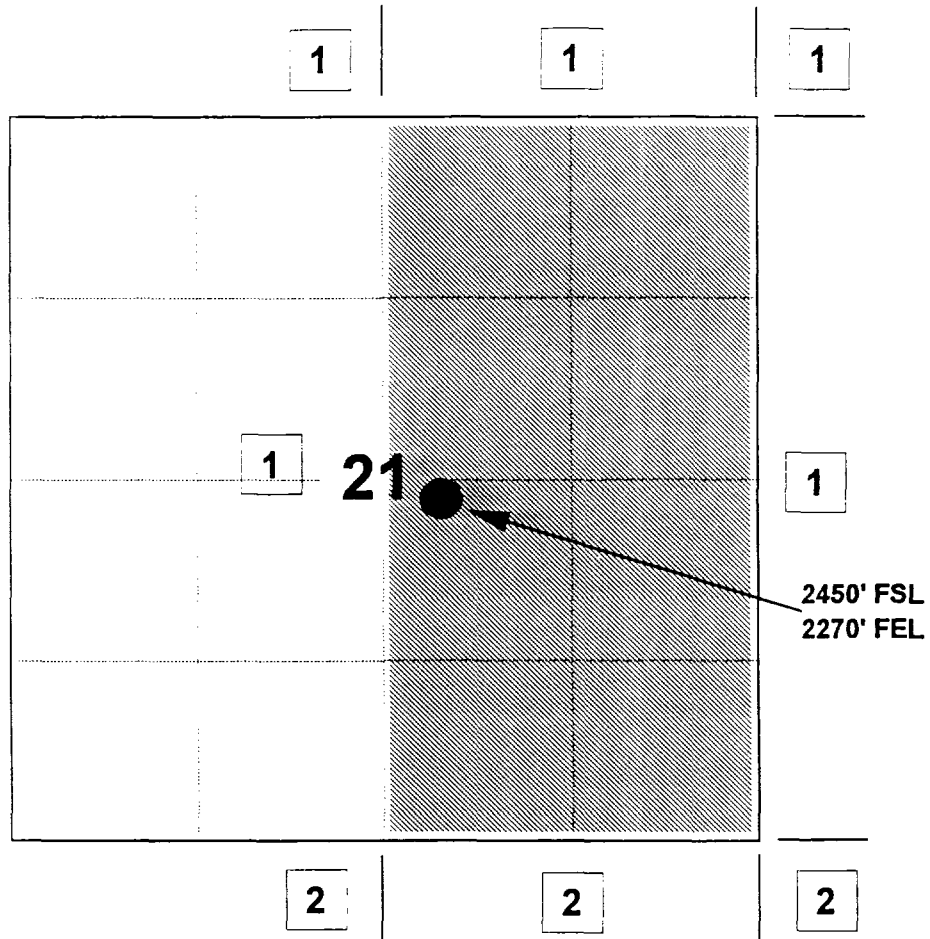

See Attachment

Mesaverde Formation

MERIDIAN OIL INC
SAN JUAN 30-4 UNIT #40
OFFSET OPERATOR \ OWNER PLAT

Off Pattern / Unorthodox Well Location

Township 30 North, Range 4 West

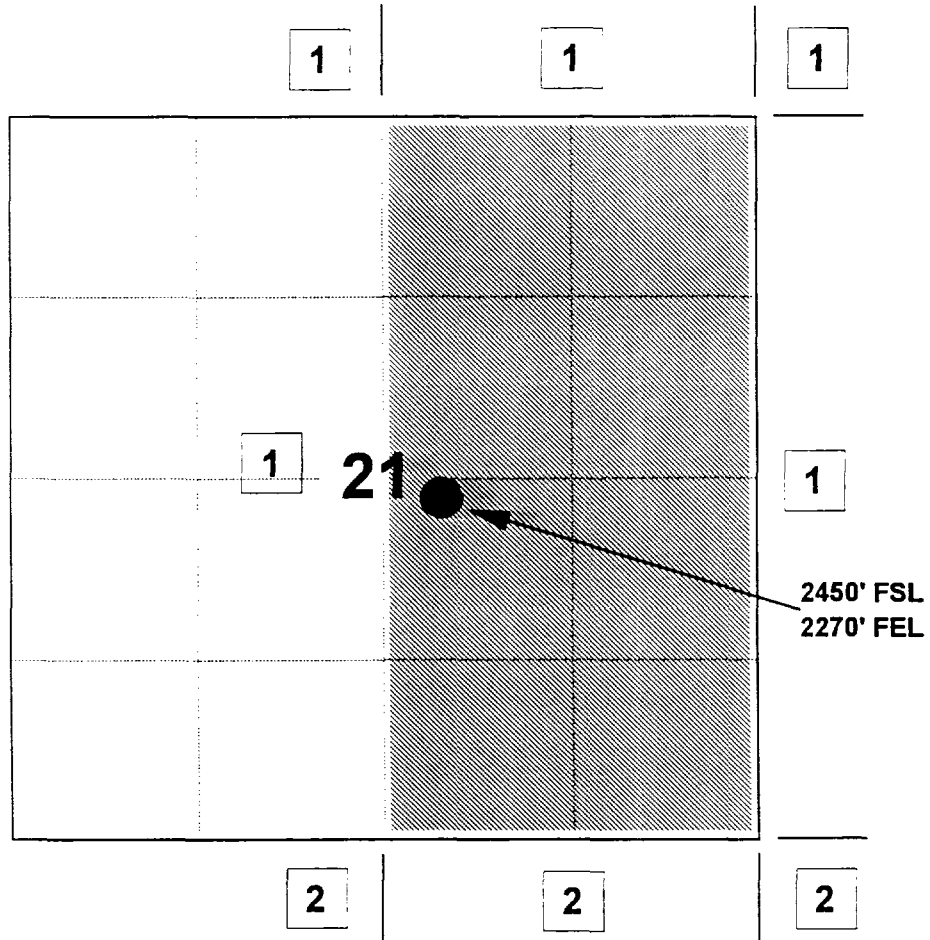

See Attachment

MERIDIAN OIL INC

SAN JUAN 30-4 UNIT #40

OFFSET OPERATOR \ OWNER PLAT

Unorthodox Well Location

Township 30 North, Range 4 West

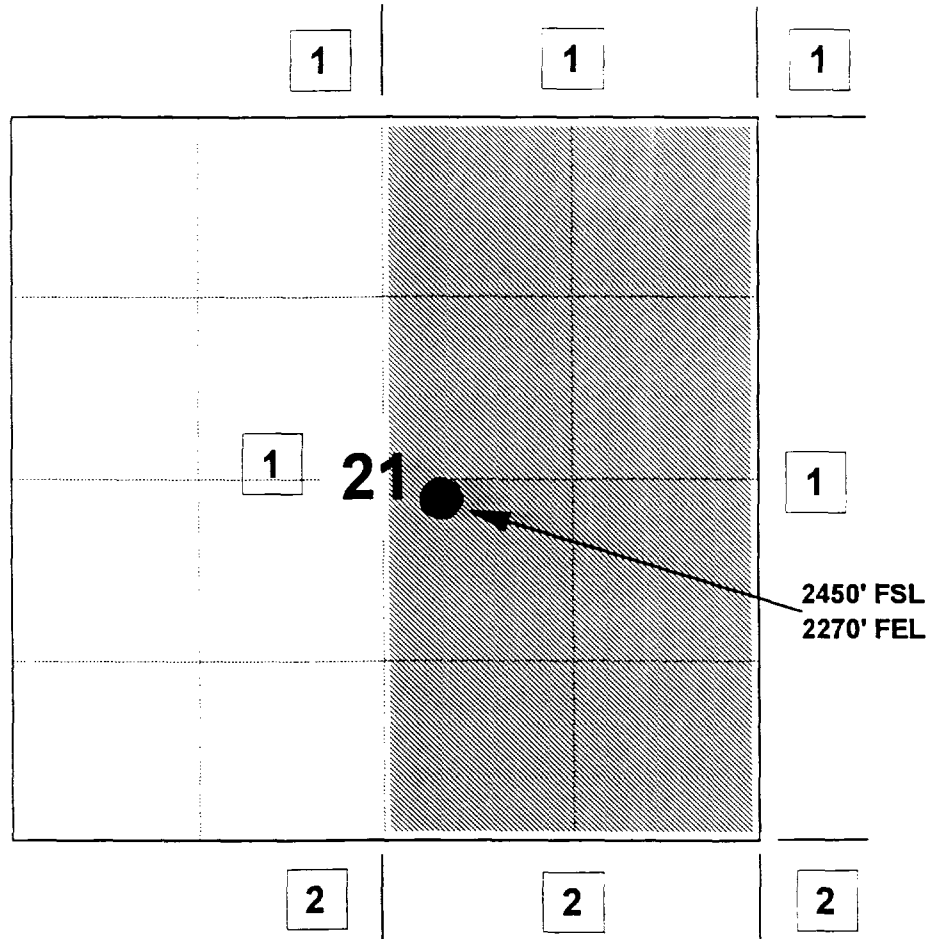

See Attachment

Pictured Cliffs Formation

SAN JUAN 30-4 UNIT #40
Unorthodox Well Location

1. Meridian Oil Inc.

2. Meridian Oil Inc.

Thomas A. Dugan & Mary Dugan
P.O. Box 420
Farmington, NM 87499

EJE Brown Company
c/o Nationsbank of Texas, N.A.
P.O. Box 2546
Fort Worth, TX 76113-2546

Mr. Langdon D. Harrison
11401 Penfield Lane, NE
Albuquerque, NM 87111

Kerr-McGee Corporation
Attn: Land Department
P.O. Box 25861
Oklahoma City, OK 73125-0861

Mar Oil Gas Corporation Inc.
P.O. Box 5155
Santa Fe, NM 87502

H. O. Pool (Trust) &
Thelma Pool Rev Marital Trust
c/o First Interstate Bank of Denver
P.O. Box 5825
Denver, Colorado 80217

Kathleen Quinn
c/o Sunwest Bank of Albuquerque, N.A.
P.O. Box 26900
Albuquerque, NM 87125

Robert Tinnin
P.O. Box 1885
Albuquerque, NM 87103

Ruth Zimmerman (Trust)
c/o Ruther Zimmerman, Trustee
842 Muirlands Vista Way
La Jolla, CA 92037

Mr. Robert L. Bayless
P.O. Box 168
Farmington, NM 87499

McElvain Oil & Gas Properties
P.O. Box 2148
409 St. Michael's Dr.
Santa Fe, NM 87501

Maydell Miller Mast Estate
James M. Raymond Independent Exe.
P.O. Box 1445
Kerrville, TX 78028

James M. Raymond Individually
c/o Trustee for Corinne Miller Gay & Maydell Miller
Attn: Miller Mast Trusts
P.O. Box 1445
Kerrville, TX 78028

Corrinne Miller Gay (Trust)
c/o James W. Raymond, Trustee
P.O. Box 1445
Kerrville, TX 78028

Richard W. Simms
405 Jamaica Dr.
Willis, TX 77378

Mary S. Schutz
PO Box 338
Wagon Mound, NM 88752

SAN JUAN 30-4 UNIT #40
NE/4 SE/4 (2450' FSL, 2270' FEL)
Section 21, T-30-N, R-4-W
Rio Arriba County, New Mexico

PICTURED CLIFFS/FRUITLAND COAL DRILLBLOCK OWNERS

	<u>TYPE OF INTEREST</u>
Minerals Management Service Royalty Management Program P.O. Box 5810 Denver, CO 80217-5810	RI
Meridian Oil Production Inc. 3535 E. 30th Street Farmington, NM 87402	WI
El Paso Production Company 3535 E. 30th Street Farmington, NM 87402	WI
Kathleen Quinn c/o Sunwest Bank of Albuquerque, N.A. P.O. Box 26900 Albuquerque, NM 87125	WI
EJE Brown Company c/o Nationsbank of Texas, N.A. P.O. Box 2546 Fort Worth, TX 76113-2546	WI
Ruth Zimmerman Trust c/o Ruther Zimmerman, Trustee 842 Muirlands Vista Way La Jolla, CA 92037	WI
Robert Bayless P.O. Box 168 Farmington, NM 87499	WI
Harold O. Pool Irrevocable Residual Trust c/o 1st Interstate Bank of Denver N/A Trust Minerals/023 P.O. Box 5825 Denver, CO 80217	WI
Thelma Pool Revocable Martial Trust c/o 1st Interstate Bank of Denver N/A Trust Minerals/023 P.O. Box 5825 Denver, CO 80217	WI

San Juan 30-4 Unit #40 ownership continued.

MAR Oil & Gas P.O. Box 5155 Santa Fe, NM 87502	WI
--	----

Corinne M. Gay Trust c/o James W. Raymond, Trustee P.O. Box 1445 Kerrville, TX 78028	WI
---	----

Robert P. Tinnin P.O. Box 1885 Albuquerque, NM 87103	WI
--	----

Langdon D. Harrison 11401 Penfield Lane, NE Albuquerque, New Mexico 87111	WI
---	----

T. H. McElvain Oil & Gas Company P.O. Box 2148 409 St. Michael's Dr. Santa Fe, NM 87501	WI
--	----

Kerr McGee Corporation Attn: Land Department P.O. Box 25861 Oklahoma City, OK 73125-0861	WI
---	----

Thomas A. Dugan & Mary Dugan P.O. Box 420 Farmington, NM 87499	WI
--	----

James M. Raymond P.O. Box 1445 Kerrville, TX 78028	WI
--	----

Maydell M. Mast c/o James M. Raymond, Trustee P.O. Box 1445 Kerrville, TX 78028	WI
--	----

SAN JUAN 30-4 UNIT #40 WELL SECTION 21, T30N, R4W RIO ARRIBA CO., NEW MEXICO

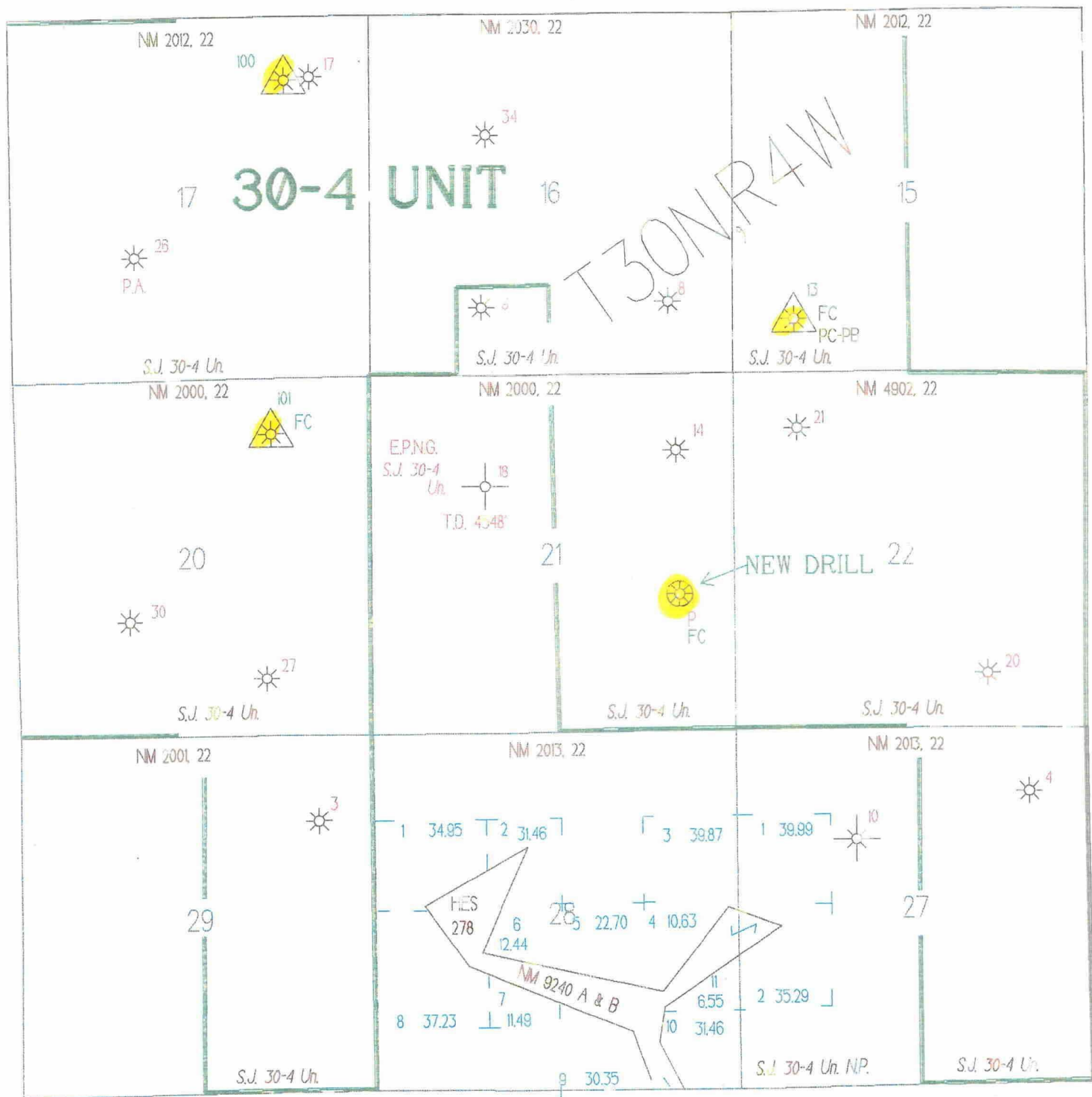







- | | |
|--|--|
|  FRUITLAND SAND WELL |  MESAVERDE WELL |
|  FRUITLAND COAL WELL |  DAKOTA WELL |
|  PICTURED CLIFFS WELL |  GALLUP WELL |

EXHIBIT 3



San Juan 30-4 Unit #40

NW/SE Sec. 21, T30N-R4W

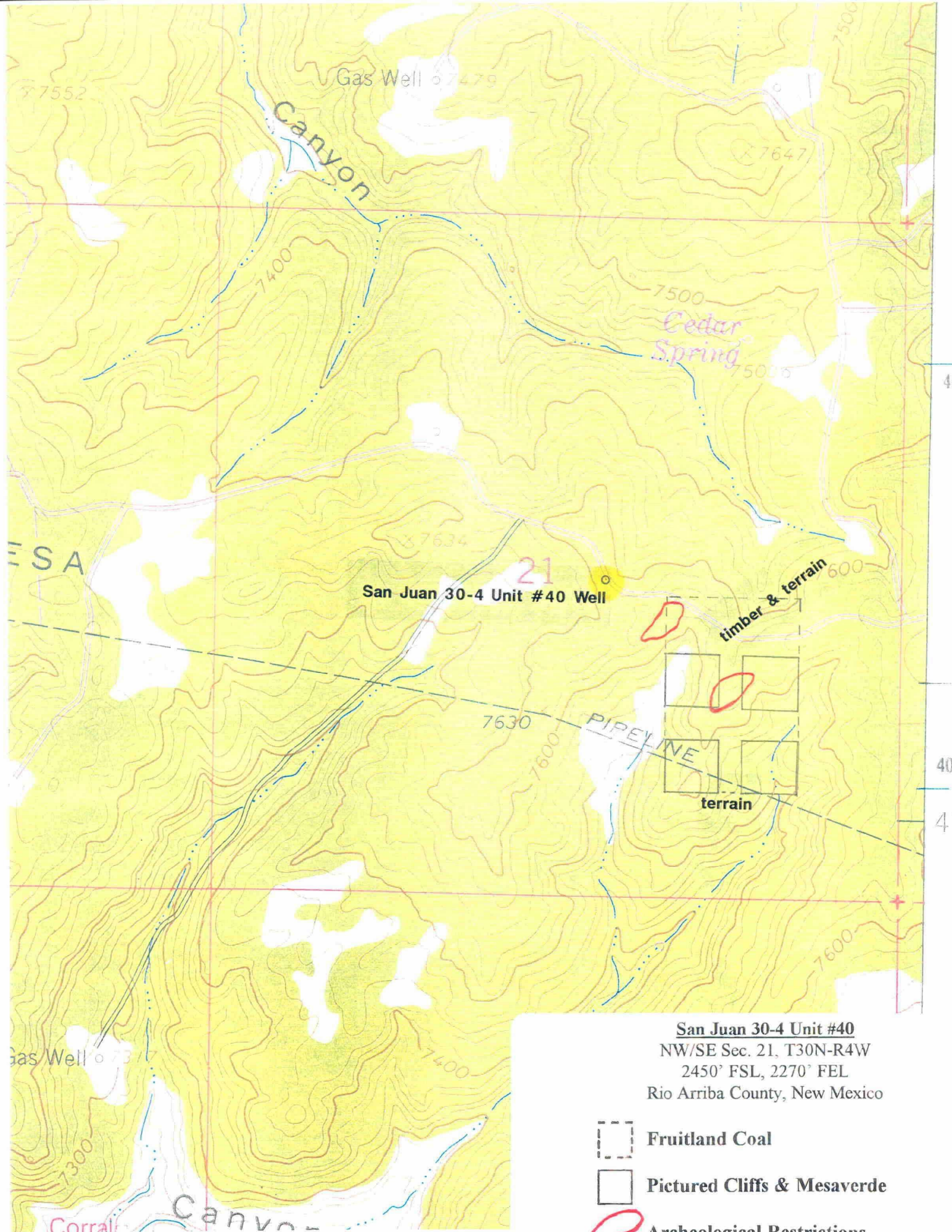
2450' FSL, 2270' FEL

Rio Arriba County, New Mexico



Fruitland Coal



Pictured Cliffs & Mesaverde



Archeological Restrictions

SAN JUAN 30-4 UNIT #40 WELL
SECTION 21, T30N, R4W
RIO ARriba CO., NEW MEXICO

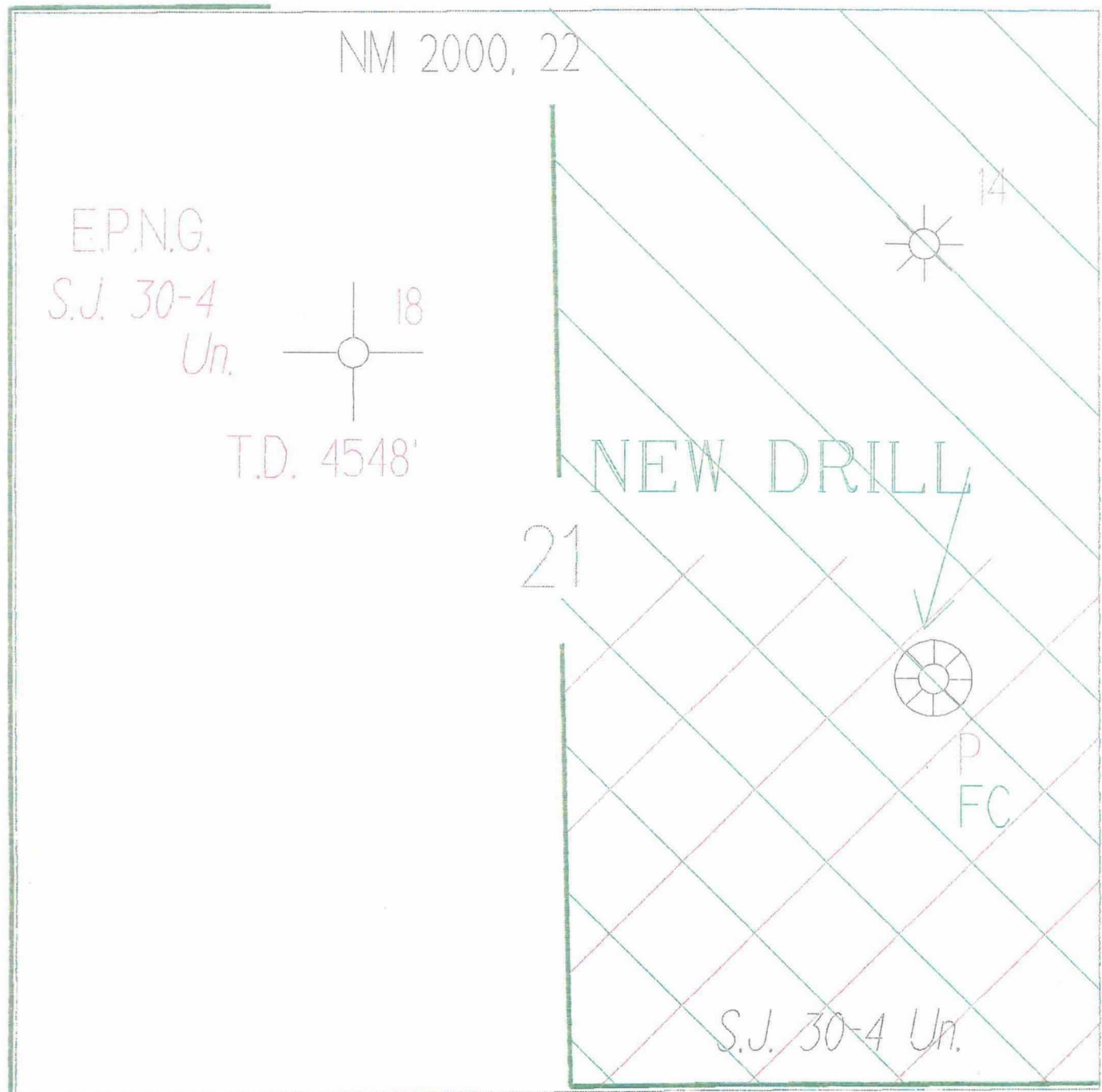

- FRUITLAND SAND WELL
- FRUITLAND COAL WELL
- PICTURED CLIFFS WELL
- MESAVERDE WELL
- DAKOTA WELL
- GALLUP WELL



REVENUE & COST DISTRIBUTION



EAST BLANCO-PICTURED CLIFFS GAS POOL

EXHIBIT 4

Supervisor and Commissioner are authorized to grant a reasonable extension of the 6-month period herein prescribed for submission of an initial plan of development where such action is justified because of unusual conditions or circumstances. After completion hereunder of the drilling program outlined in Section 9 above, no further wells, except such as may be necessary to afford protection against operations not under this agreement or such as may be specifically approved by the Supervisor, the Commissioner and the Commission, shall be drilled except in accordance with a plan of development approved as herein provided.

11. Participation after discovery.

(a) Mesaverde and Shallower Formations:

That portion of the unit area lying above the base of the Mesaverde formation is hereby divided into Drilling Blocks containing 320 acres each, more or less, which Drilling Blocks shall constitute one-half sections, by government survey, the sections being divided by a line running north and south in such manner that each Drilling Block shall be either the East Half (E/2) or the West Half (W/2) of each given section; provided, however, that in any instances of irregular surveys that portion of a section which most nearly constitutes either the East Half (E/2) or the West Half (W/2) shall constitute a Drilling Block even though its acreage may be irregular, and provided further that any irregular strips or small tracts shall attach to the adjacent Drilling Blocks to which they most logically attach within the limitations for Drilling Blocks as herein set forth, and provided further that in the event any portion of the area subject to this agreement is not surveyed, Unit Operator shall project the survey from the nearest established government survey points for the purposes of this agreement.

Upon completion of a well capable of producing unitized substances from the Mesaverde or shallower formation or as soon thereafter as required by the Supervisor or the Commissioner, the Unit Operator shall determine whether said well is capable of producing

-3-
BEFORE THE OIL CONSERVATION COMMISSION
OF THE STATE OF NEW MEXICO

IN THE MATTER OF THE HEARING
CALLED BY THE OIL CONSERVATION
COMMISSION OF THE STATE OF NEW
MEXICO FOR THE PURPOSE OF
CONSIDERING:

THE APPLICATION OF EL PASO NATURAL
GAS COMPANY FOR AN ORDER APPROVING
A PROPOSED UNIT AGREEMENT FOR THE
DEVELOPMENT AND OPERATION OF THE
SAN JUAN 30-4 UNIT AREA, CONSISTING
OF 26,104.50 ACRES, MORE OR LESS,
SITUATED IN TOWNSHIP 30 NORTH, RANGE
4 WEST AND TOWNSHIP 31 NORTH, RANGE
4 WEST, RIO ARriba COUNTY, NEW
MEXICO

CASE NO. 10-100

ORDER NO. 10-100

ORDER OF THE COMMISSION

BY THE COMMISSION:

This cause came on for hearing at 9 o'clock A. M.,
May 26, 1953, at Santa Fe, New Mexico, before the Oil Conser-
vation Commission of New Mexico, hereinafter referred to as the
"Commission".

NOW, on this 26th day of May, 1953, the Commission
having before it for consideration the testimony adduced at the
hearing of said case and being fully advised in the premises,

FINDS:

(1) That due public notice having been given as re-
quired by law, the Commission has jurisdiction of this cause
and the subject matter thereof.

(2) That the proposed unit plan will in principle
tend to promote the conservation of oil and gas and the prevent-
ion of waste.

IT IS THEREFORE ORDERED:

That the order herein shall be known as the:

"SAN JUAN 30-4 UNIT AGREEMENT ORDER"

SECTION 1. (a) That the project herein shall be known
as the San Juan 30-4 Unit Agreement and shall hereafter be referred
to as the "Project".

(b) That the plan by which the Project
shall be operated shall be embraced in the form of a unit agree-
ment for the development and operation of the San Juan 30-4 Unit
referred to in the Petitioner's petition and filed with said
petition and such plan shall be known as the San Juan 30-4 Unit
Agreement Plan.

9-
SECTION 2. That the San Juan 30-4 Unit Agreement shall be, and is hereby approved in principle as a proper conservation measure; provided, however, that notwithstanding any of the provisions contained in said unit agreement, this approval of said agreement shall not be considered as waiving or relinquishing in any manner any rights, duties, or obligations which are now or may hereafter be vested in the New Mexico Oil Conservation Commission by law relative to the supervision and control of operations for exploration and development of any lands committed to said San Juan 30-4 Unit Agreement or relative to the production of oil or gas therefrom.

SECTION 3. (a) That the Unit Area shall be:

NEW MEXICO PRINCIPAL MERIDIAN

Township 30 North, Range 4 West

Sections 1 through 36: All

Township 31 North, Range 4 West

Sections 32 through 36: All

containing 26,104.50 acres, more or less.

(b) The Unit Area may be enlarged or contracted as provided in said Plan.

SECTION 4. That the unit operator shall file with the Commission an executed original or executed counterpart thereof of the San Juan 30-4 Unit Agreement not later than 30 days after the effective date thereof.

SECTION 5. That any party owning rights in the unitized substances who does not commit such rights to said Unit Agreement before the effective date thereof may thereafter become a party thereto by subscribing to such agreement or a counterpart thereof. The Unit Operator shall file with the Commission within 30 days an original or any such counterpart.

SECTION 6. That this order shall become effective on the first day of the calendar month next following the approval of the Commissioner of Public Lands and the Director of the United States Geological Survey and shall terminate ipso facto on the termination of said Unit Agreement. The last Unit Operator shall immediately notify the Commission in writing of such termination.

DONE at Santa Fe, New Mexico, on the day and year hereinabove designated,

STATE OF NEW MEXICO
OIL CONSERVATION COMMISSION

E. L. Lechem
EDWIN L. LECHER, Chairman

E. S. Walker
E. S. WALKER, Member

R. R. Spurrier
R. R. SPURRIER, Secretary

SEAL

EPNG 30-4 #21
NW 22, 30N-4W

TYPE LOG

FRUITLAND

+

PICTURED CLIFFS

FOR

30-4 UNIT #40

COMMINGLING APPL.

EXHIBIT 5

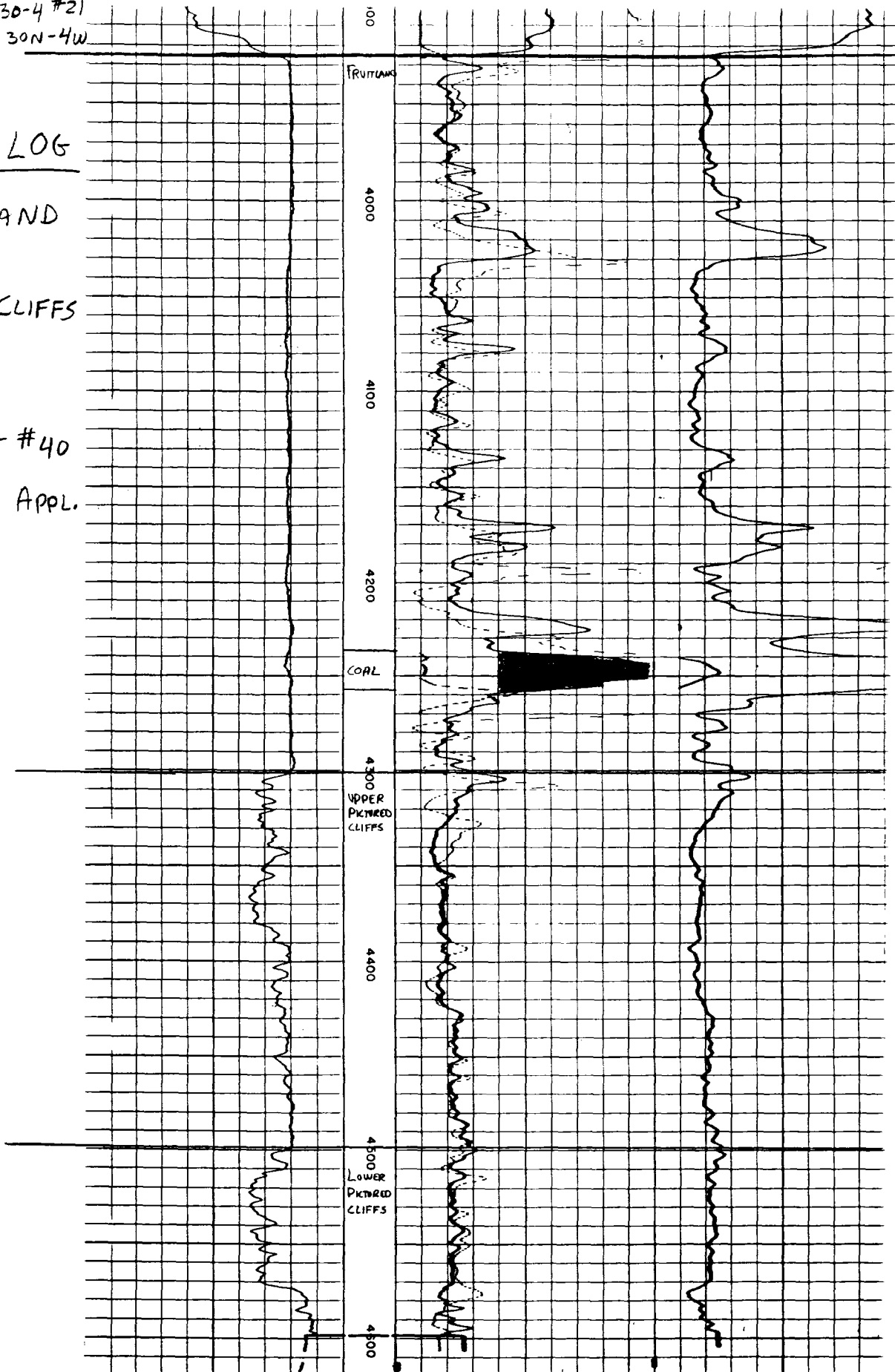

DETAIL LOG

5" = 100'

SPONTANEOUS-POTENTIAL millivolts	RESISTIVITY ohms. m ² /m	RESISTIVITY ohms. m ² /m
- 10 + 10	0 NORMAL 100 0	0 LONG NORMAL

30-4 #10
NW 27, 30N-4W

TYPE LOG
MESAVERDE

FOR
30-4 UNIT #40
COMMINGLING APPL.

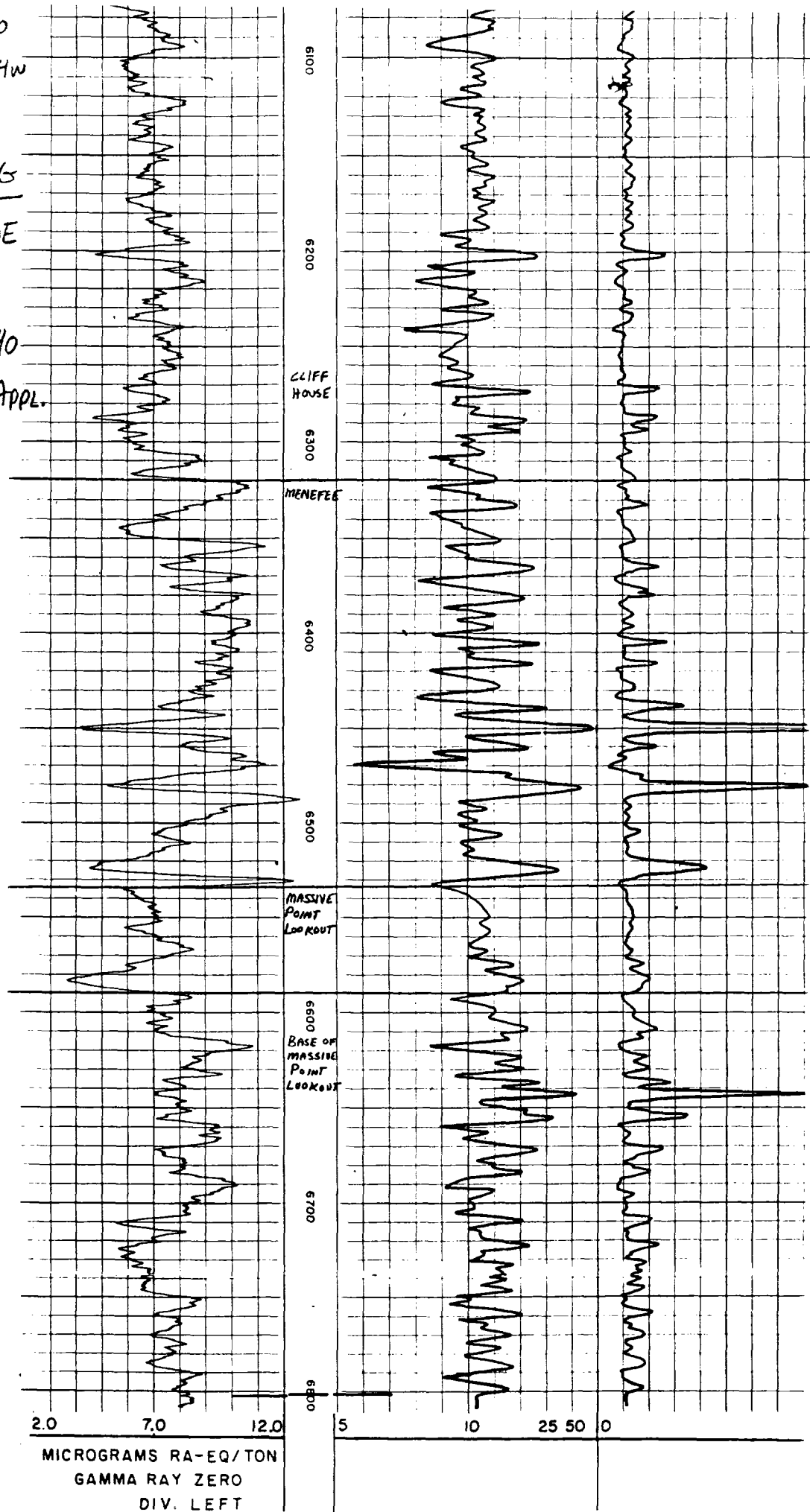
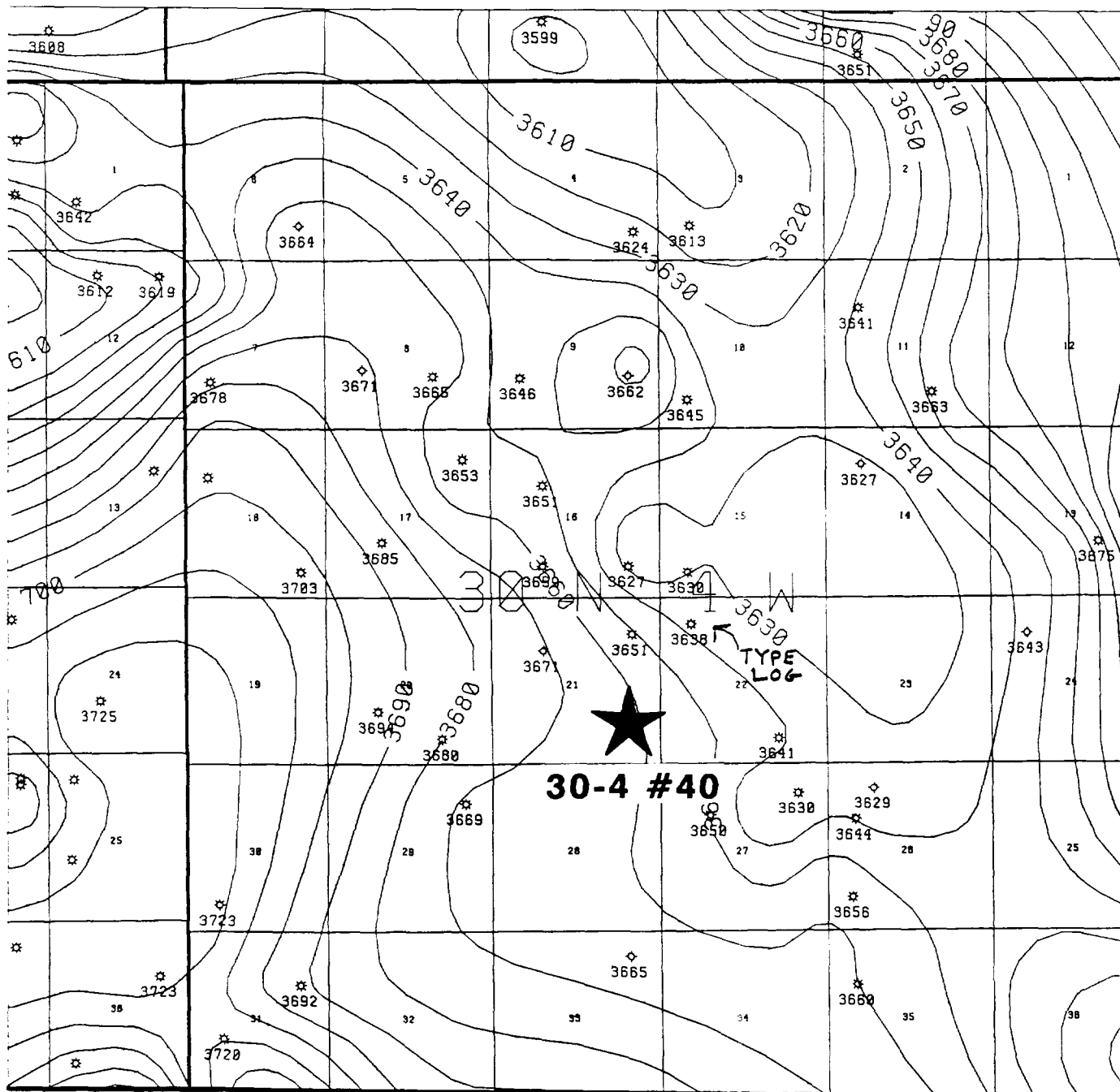
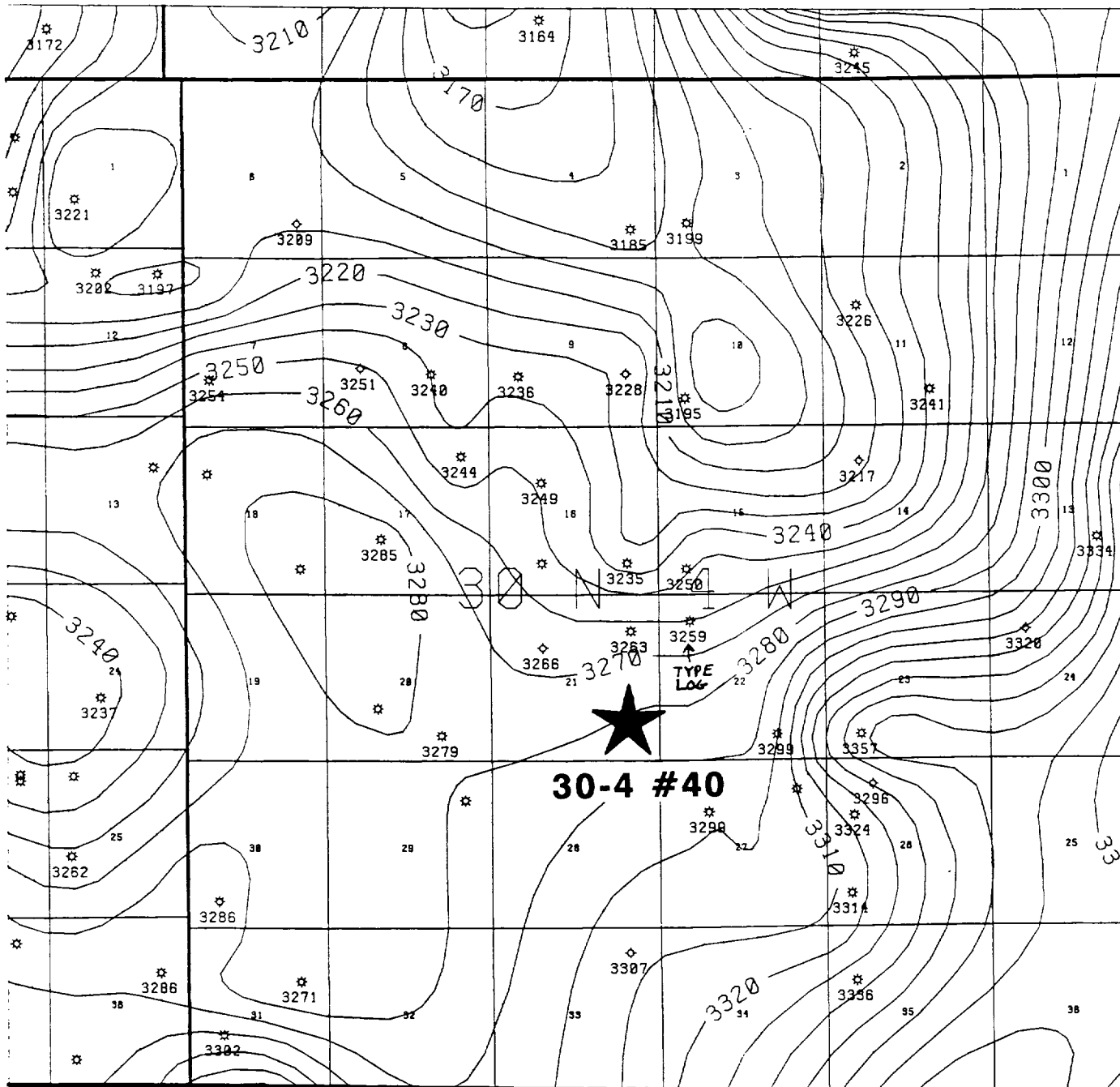

EXHIBIT 6



MERIDIAN OIL FARMINGTON REGION		
SAN JUAN 30-4 #40 COMMINGLING APPLICATION STRUCTURE : TOP OF FRUITLAND CI = 10 FT		
SCALE 1 : 5000	DATE JUN-95	DATE 8-JUN-95
DRAWN BY		



MERIDIAN OIL FARMINGTON REGION		
SAN JUAN 30-4 UNIT #40 COMMINGLING APPLICATION STRUCTURE : TOP OF PICTURED CLIFFS CI = 10 FT		
SCALE 1 : 5000	DATE JLD/GLJ	DATE 8-JUN-95
DEPT / DIV		

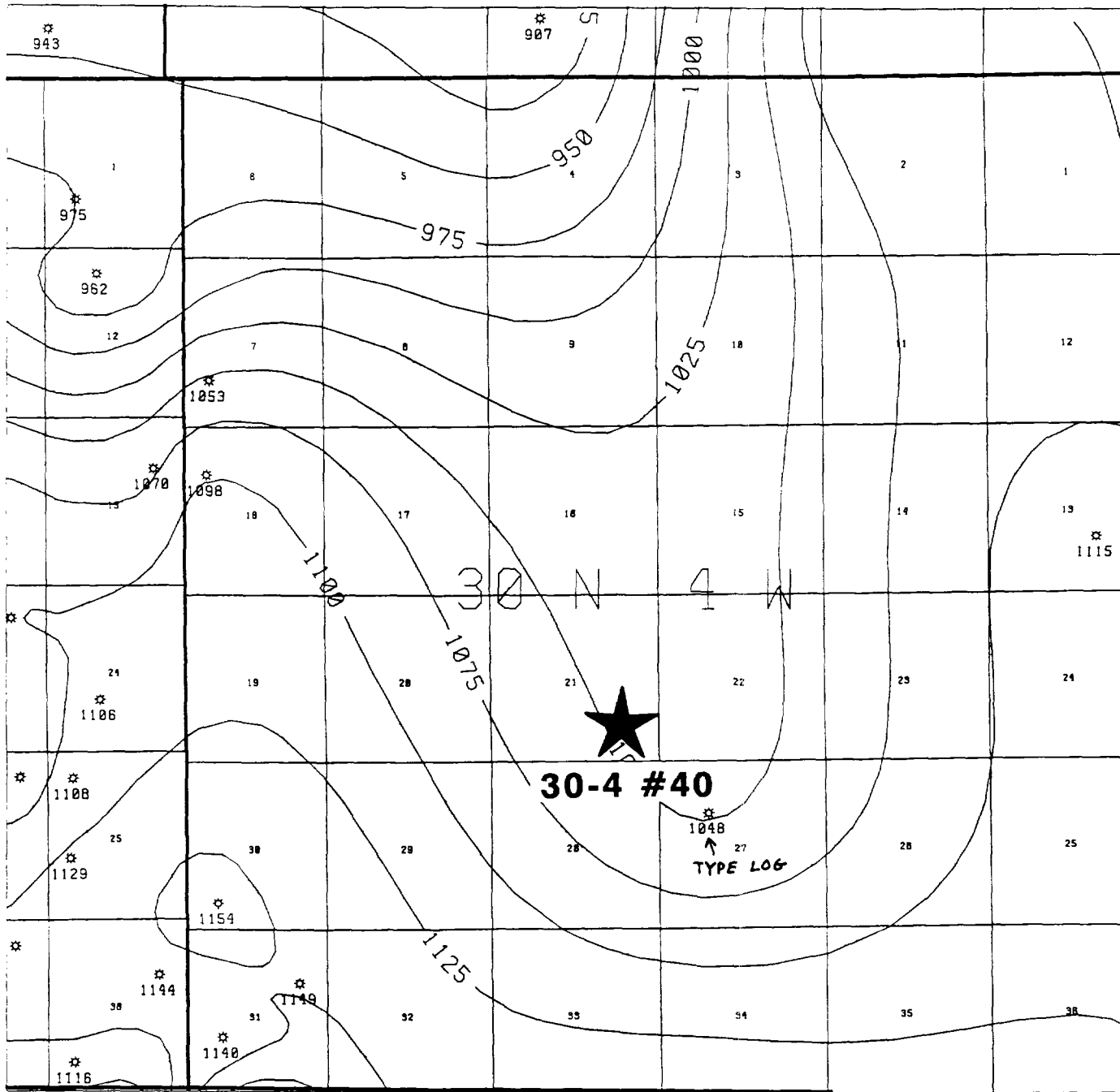

MERIDIAN OIL FARMINGTON REGION		
SAN JUAN 30-4 UNIT #40 COMMINGLING APPLICATION STRUCTURE : MESA VERDE (TOP OF MENESEE)		
CI = 25 FT		
SCALE 1:5000	DRAWN JLD/GLJ	DATE 8-JUN-95
REVISION		

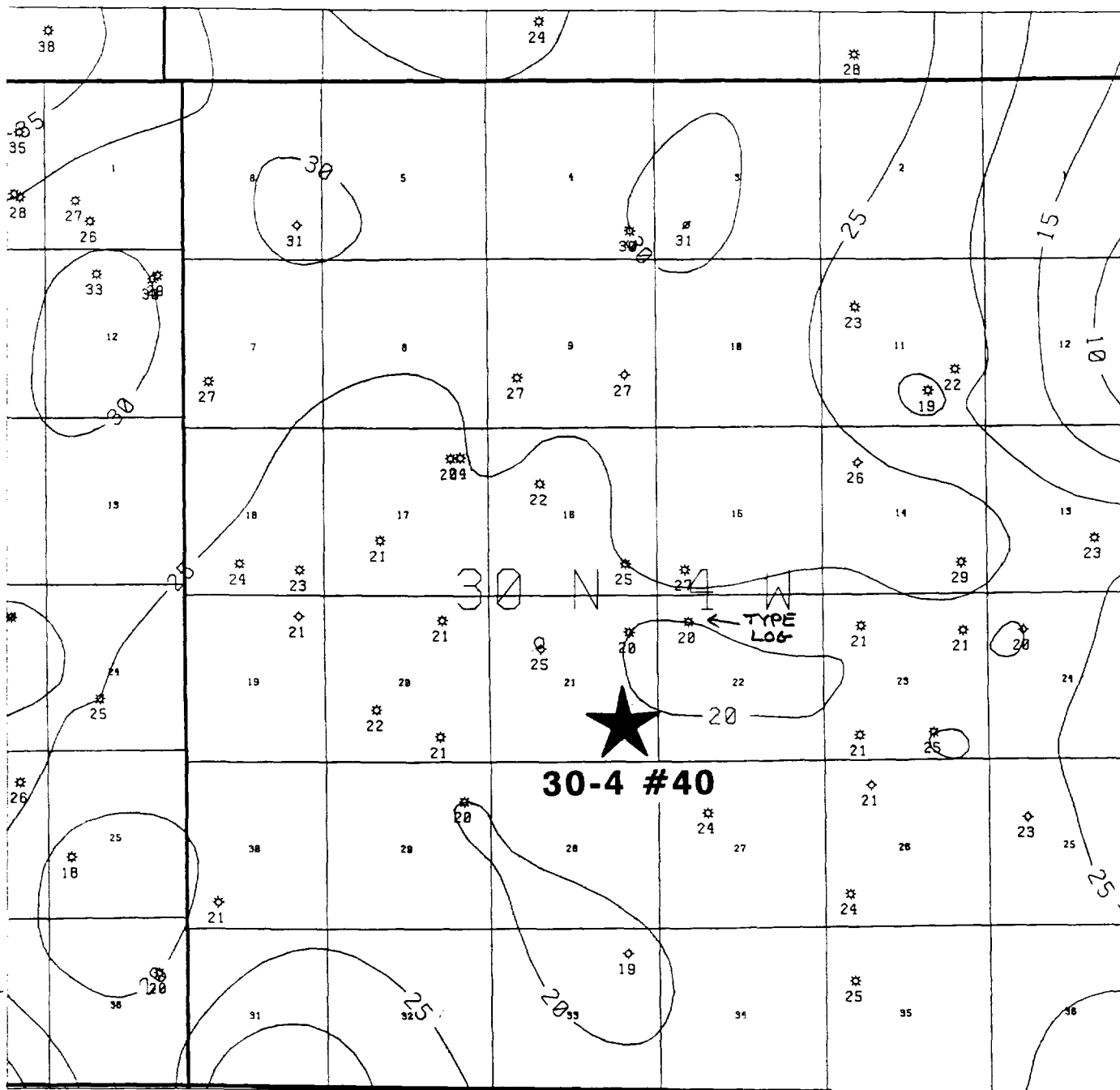
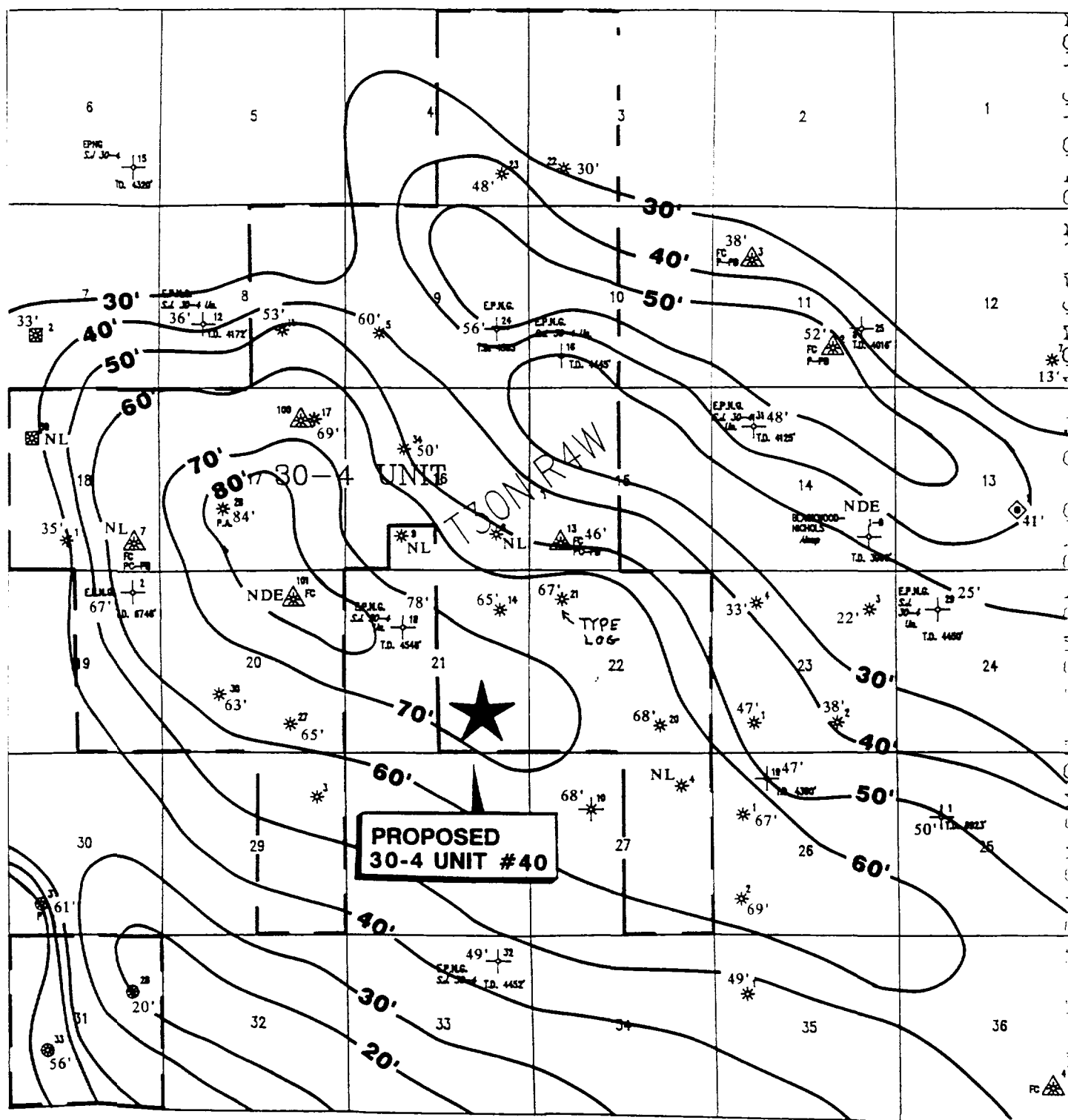

Exhibit 7

MERIDIAN OIL FARMINGTON REGION		
SAN JUAN 30-4 UNIT #40 COMMINGLING APPLICATION NET PAY ISOPACH : FRUITLAND COAL CI = 5 FT		
SCALE 1 : 5000	DRAWN JLD/GLJ	DATE 8-JUN-95
DEFINITION		



0 1 MILE
SCALE:

MERIDIAN OIL INC.
SAN JUAN 30-4 UNIT #40
 COMMINGLING APPLICATION
 ISOPACH MAP
 LOWER PICTURED CLIFFS SANDSTONE.
 (RT > SHALE BASELINE)

GLJ/RC

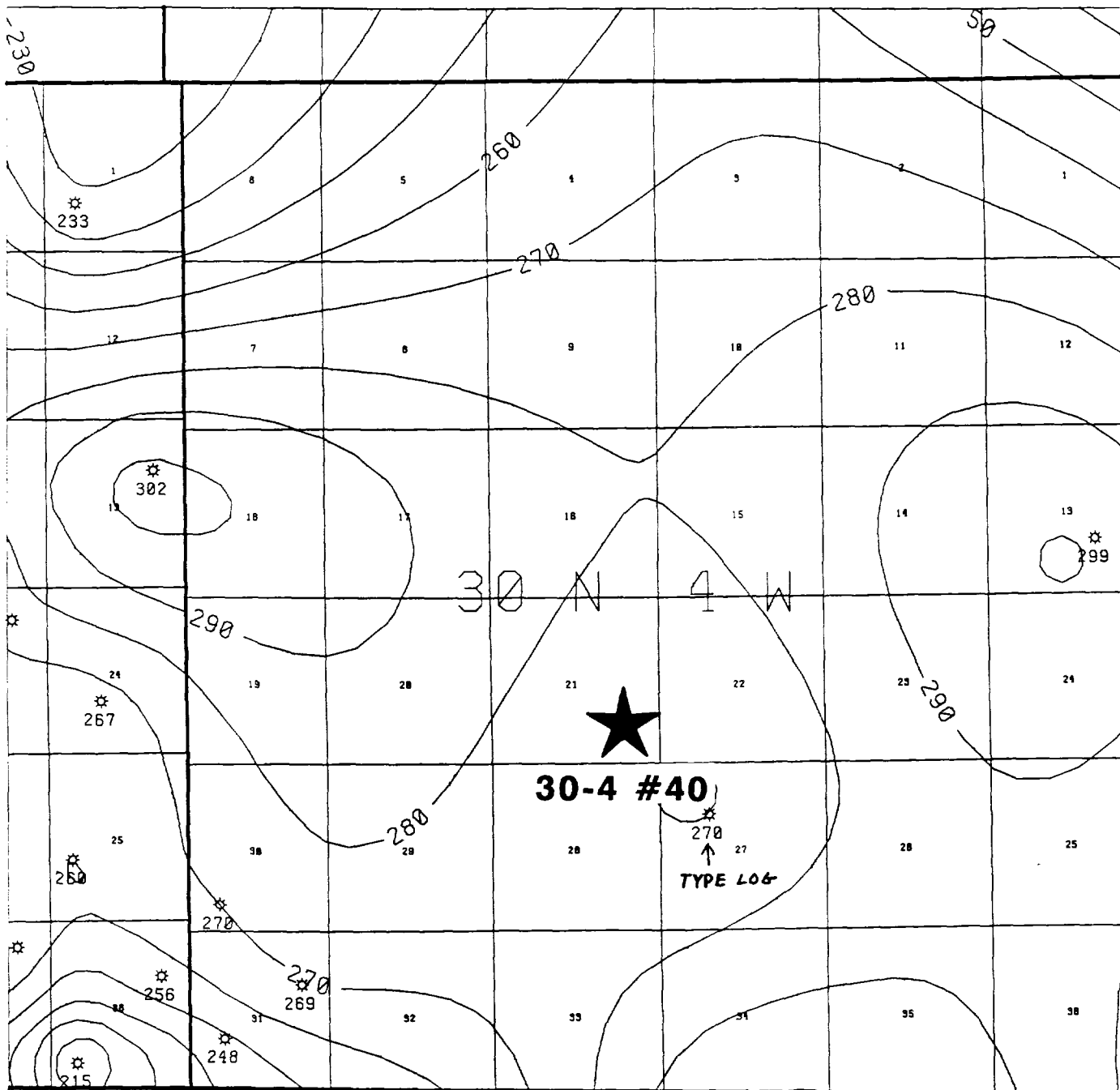

MERIDIAN OIL FARMINGTON REGION			
SAN JUAN 30-4 UNIT #40 COMMINGLING APPLICATION ISOPACH : MESA VERDE (TOP OF MENESEE TO BASE OF POINT LOOKOUT) CI = 10 FT			
SCALE 1:5000	DESIGN JLD/GLJ	DATE 7-JUN-95	
DESIGN 100			

EXHIBIT 8

San Juan 30-4 #40

MONTHLY GAS PRODUCTION ALLOCATION FORMULA

GENERAL EQUATION

$$Q_t = Q_{ftc} + Q_{pc}$$

WHERE: Q_t = TOTAL MONTHLY PRODUCTION (MCF/MONTH)
 Q_{ftc} = **FRUITLAND COAL (ftc) MONTHLY PRODUCTION**
 Q_{pc} = **PICTURED CLIFFS (pc) MONTHLY PRODUCTION (MCF/MONTH)**

REARRANGING THE EQUATION TO SOLVE FOR Q_{ftc} :

$$Q_{ftc} = Q_t - Q_{pc}$$

ANY PRODUCTION RATE OVER WHAT IS CALCULATED FOR THE PICTURED CLIFFS (PC) USING THE APPLIED FORMULA IS FRUITLAND COAL (FTC) PRODUCTION.

PICTURED CLIFFS (PC) FORMATION PRODUCTION FORMULA IS:

$$Q_{pc} = Q_{pci} \times e^{-\{D_{pc} \times (t)\}}$$

WHERE: Q_{pci} = INITIAL PC MONTHLY FLOW RATE (CALCULATED FROM FLOW TEST)
 D_{pc} = PICTURED CLIFFS MONTHLY DECLINE RATE CALCULATED FROM:
 $D_{pc} = (Q_{pci} - Q_{pcabd}) / N_{p(pc)}$
See Determination of Q_{pci} and PC Estimated Ultimate Recovery ($N_{p(pc)}$)
 $Q_{pcabd} = 300 \text{ MCF/M}$

WHERE: $N_{p(pc)}$ = PICTURED CLIFFS ESTIMATED ULTIMATE RECOVERY (EUR)
 $N_{p(pc)} = P \times 0.74 \text{ MMCF/PSI}^{**} \times R_f$
 P^* = INITIAL RESERVOIR PRESSURE (SIBHP)
 R_f = RECOVERY (FIELD ANALOGY): = 0.95
 $**$ DETERMINED FROM MATERIAL BALANCE (FIELD ANALOGY) AND VOLUMETRIC RESERVES (LOG ANALYSIS)

By calculating $N_{p(pc)}$ from SIBHP and determining Q_{pci} , D_{pc} can then be calculated utilizing the previously described parameters. See derivation of D_{pc} , item (c) on page 4.

THUS: $Q_{ftc} = Q_t - Q_{pci} \times e^{-\{D_{pc} \times (t)\}}$
WHERE: (t) IS IN MONTHS

REFERENCE: Thompson, R.S., Wright, J.D., "Oil Property Evaluation", Pages 5-2, 5-3, 5-4.

San Juan 30-4 #40

DETERMINATION OF Q_{pci} :
(INITIAL PICTURED CLIFFS MONTHLY PRODUCTION)

$$\underline{Q_{pci} = Q_t(1) \times Q_{pc}(p) / \{Q_{pc}(p) + Q_{ftc}(p)\}}$$

WHERE:

$Q_t(1)$ = **FIRST MONTH TOTAL PRODUCTION (MCF)**

$Q_{pc}(p)$ = **FINAL PICTURED CLIFFS FLOW TEST (MCFPD)**

$Q_{ftc}(p)$ = **FINAL FRUITLAND COAL FLOW TEST (MCFPD)**

San Juan 30-4 #40

EXAMPLE OF DETERMINATION OF:

- | | |
|---------------|------------------------------|
| (a) $N_p(pc)$ | PC EUR |
| (b) Q_{pci} | INITIAL PC MONTHLY FLOW RATE |
| (c) | PC MONTHLY DECLINE RATE |

(a) DETERMINATION OF $N_p(pc)$

(see page 5 for $N_p(pc)$ derivation)

$$N_p(pc) = 0.74 \text{ (MMCF/PSI)} \times P^* \text{ (PSI)} \times R_f$$

$$P^* = 986 \text{ (FROM SIBHP)}$$

$$N_p(pc) = 0.74 \text{ MMCF/PSI} \times 986 \text{ PSI} \times 0.95$$

$$\underline{N_p(pc) = 706.2 \text{ MMCF}}$$

(b) DETERMINATION OF Q_{pci}

$$Q_{pci} = Q_t(1) \times \{Q_{pc}(p)/(Q_{pc}(p) + Q_{ftc}(p))\}$$

$Q_t(1)$	=	6,688 MCF	1st MONTH TOTAL PRODUCTION
$Q_{pc}(P)$	=	220 MCF/D	PC FLOW TEST
$Q_{ftc}(p)$	=	185 MCF/D	FTC FLOW TEST

$$Q_{pci} = 6,688 \text{ MCF/M} \times \{220 \text{ MCF/D}/(220 \text{ MCF/D} + 185 \text{ MCF/D})\}$$

$$\underline{Q_{pci} = 3,633 \text{ MCF/M}}$$

(c) DETERMINATION OF D_{pc}

$$D_{pc} = (Q_{pci} - Q_{pcabd})/N_p(pc)$$

$$Q_{pcabd} = 300 \text{ MCF/M}$$

$$D_{pc} = (3,633 \text{ MCF/M} - 300 \text{ MCF/M})/(706,200 \text{ MCF})$$

$$\underline{D_{pc} = 0.00472/M}$$

$$\underline{\text{THUS: } Q_{fte} = Q_t(\text{MCF/M}) - 3,633(\text{MCF/M}) \times e^{\{-(0.00472(1/M)) \times t(M)\}}}$$

San Juan 30-4 #40

B. FRUITLAND COAL DRILLING/COMPLETION COST SUMMARY

1. STAND ALONE SINGLE FC COMPLETION

Estimated Costs:	Tangible (M\$)	Intangible (M\$)	TOTAL (M\$)
	115.00	209.75	324.75

2. FTC/PC DUAL COMPLETION*

Estimated Costs:	Tangible (M\$)	Intangible (M\$)	TOTAL (M\$)
	127.20	144.34	271.54

3. FTC/PC COMMINGLE COMPLETION*

Estimated Costs:	Tangible (M\$)	Intangible (M\$)	TOTAL (M\$)
	53.95	139.75	193.70

** FRUITLAND COAL COSTS ONLY*

C. ECONOMIC SUMMARY

FIGURES 1-3 FRUITLAND COAL RESERVES vs. RATE OF RETURN (%)

Three cases per figure (FTC/PC Commingle, FTC/PC Dual, FC Single)

FIGURE 1 INITIAL RATE = 100 MCF/D

FIGURE 2 INITIAL RATE = 200 MCF/D

FIGURE 3 INITIAL RATE = 300 MCF/D

Fruitland Coal

Economic Evaluation

Completion Technique Sensitivity

Rate of Return

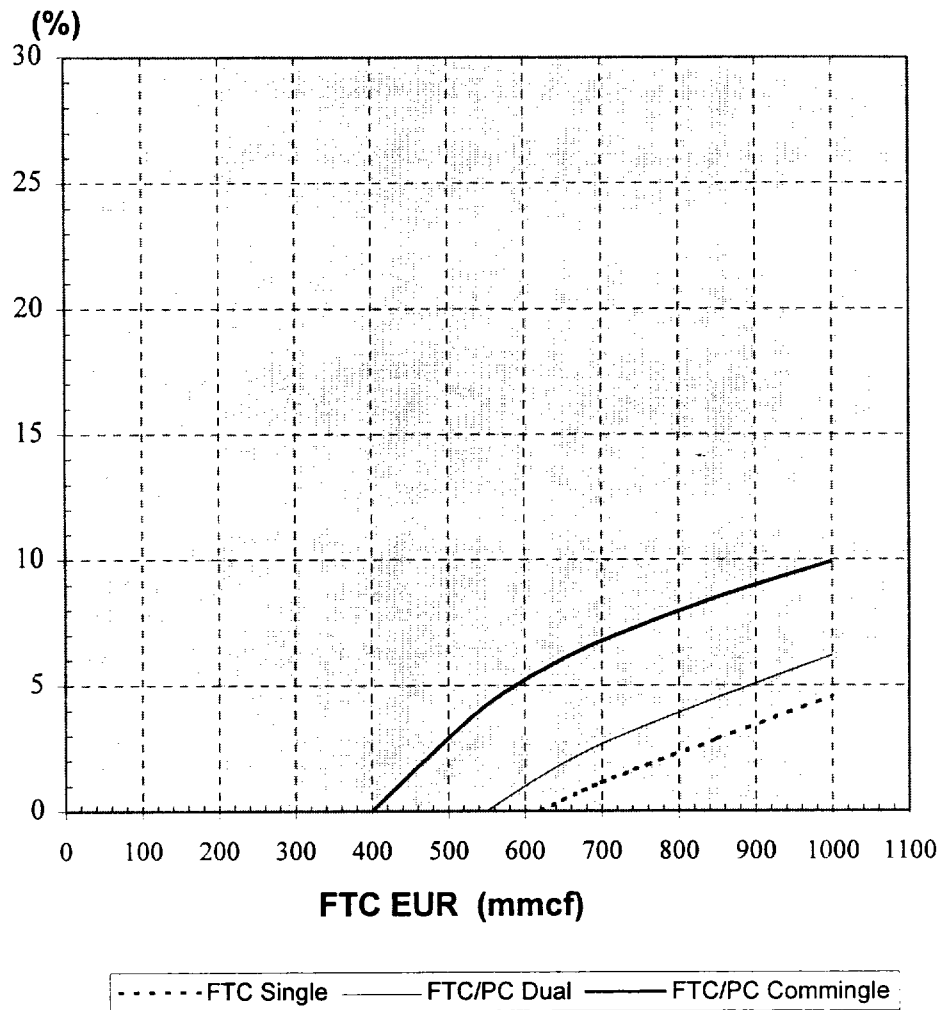

INITIAL RATE (Q_{ftc}) = 100 MCF/D
or 3,000 MCF/M

FIGURE 1
San Juan 30-4 #40

FRUITLAND COAL

Economic Evaluation

Completion Technique Sensitivity

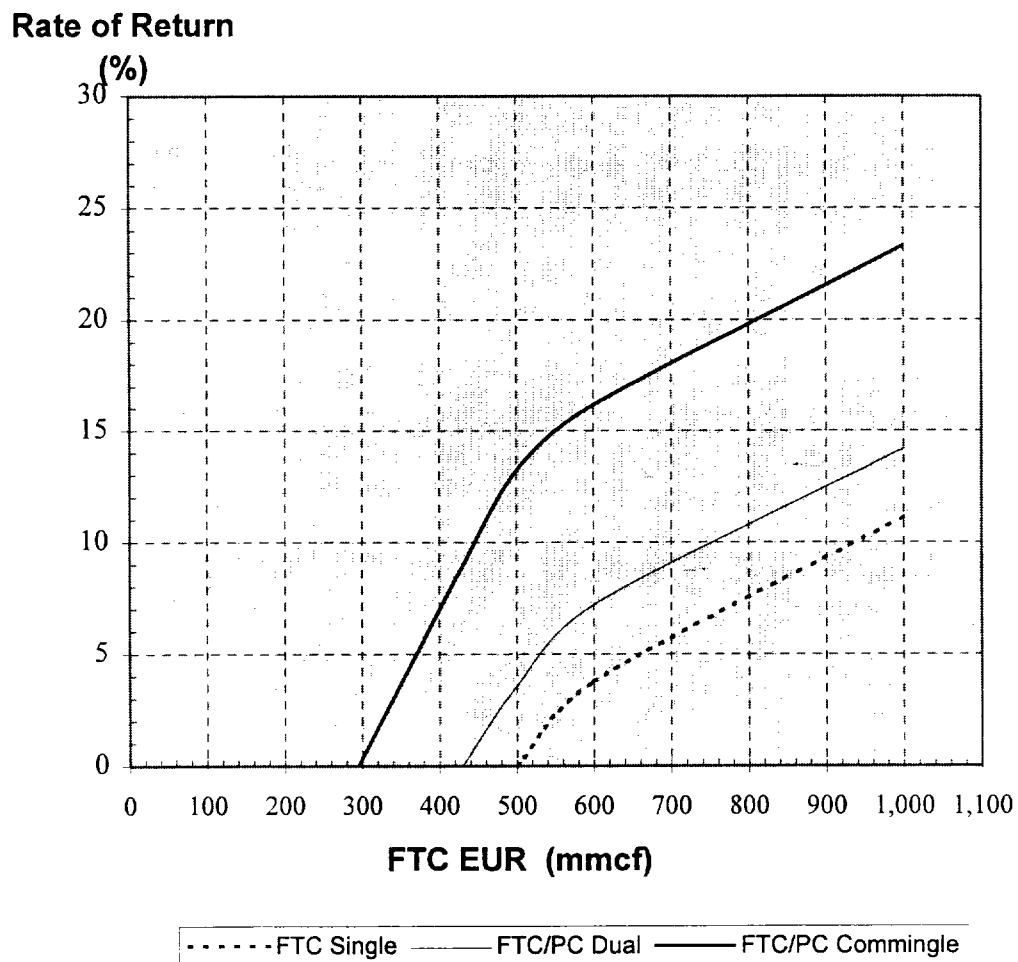

INITIAL RATE (Q_{ftc}) = 200 MCF/D
or 6,000 MCF/M

FIGURE 2
San Juan 30-4 #40

FRUITLAND COAL

Economic Evaluation

Completion Technique Sensitivity

Rate of Return

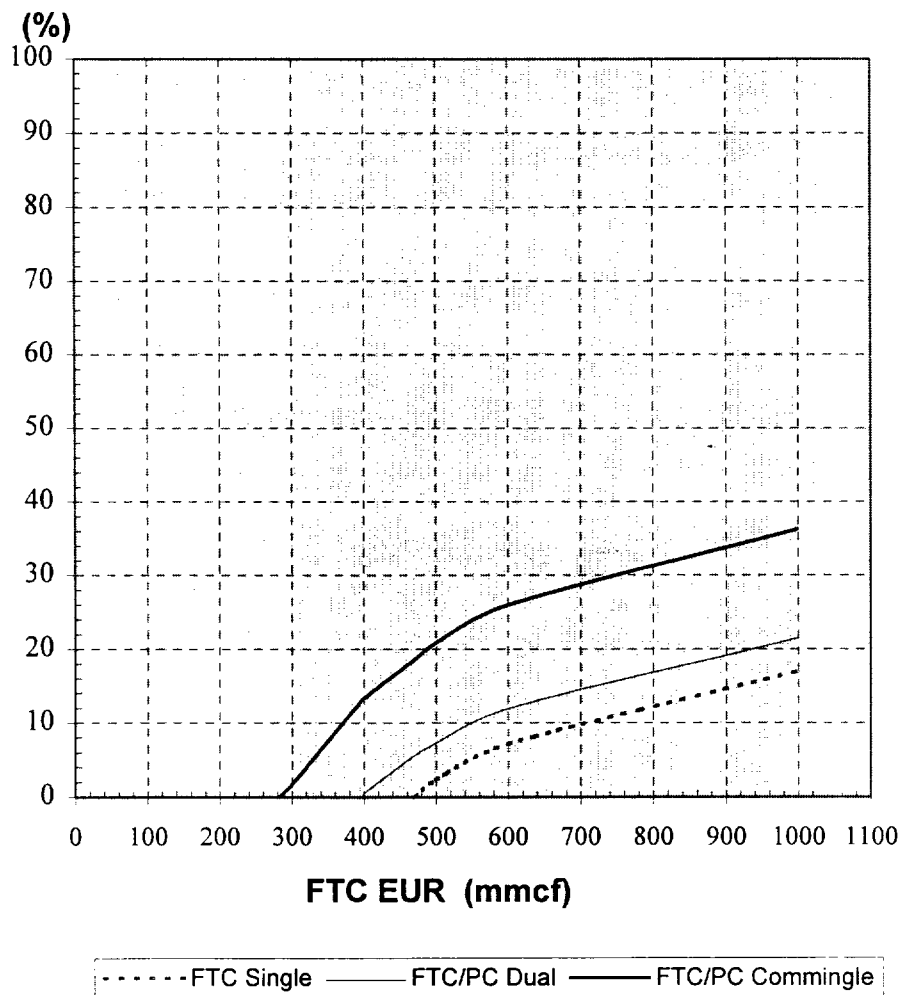

INITIAL RATE (Q_{ftc}) = 300 MCF/D
or 9,000 MCF/M

FIGURE 3
San Juan 30-4 #40

**STATE OF NEW MEXICO
ENERGY, MINERALS AND NATURAL RESOURCES DEPARTMENT
OIL CONSERVATION DIVISION**

In the matter of the hearing called
by the Oil Conservation Division
for the purpose of considering:

Application of Meridian Oil Inc.
for Downhole Commingling, a non-
standard gas proration unit, dual
completion and an unorthodox gas
well location, San Juan "30-4"
Rio Arriba County, New Mexico.

CASE NO. 11336⁷

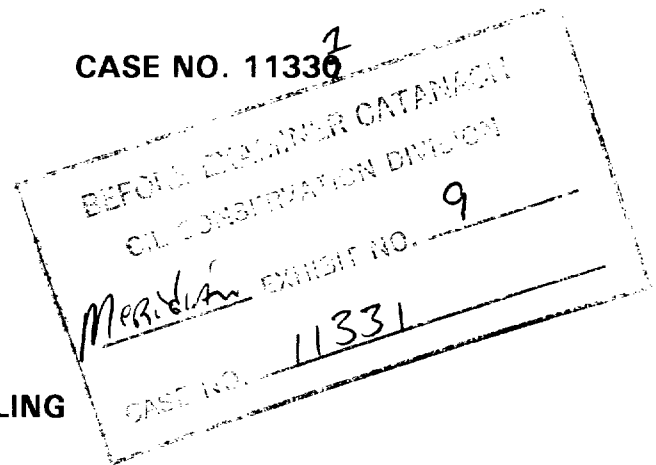

**CERTIFICATE OF MAILING
AND
COMPLIANCE WITH ORDER R-8054**

W. THOMAS KELLAHIN, attorney in fact and authorized representative of Meridian Oil Inc., states that the notice provisions of Division Rule 1207 (Order R-8054) have been complied with, that Applicant has caused to be conducted a good faith diligent effort to find the correct addresses of all interested parties entitled to receive notice, that on the 22nd day of May, 1995 I caused to be sent, by certified mail return receipt requested, notice of this hearing and a copy of the application for the referenced case along with the cover letter, at least twenty days prior to the hearing set for June 29, 1995, to the parties shown in the application as evidenced by the attached copies of receipt cards, and that pursuant to Division Rule 1207, notice has been given at the correct addresses provided by such rule.

W. Thomas Kellahin

SUBSCRIBED AND SWORN to before me on this 27th day of June, 1995.

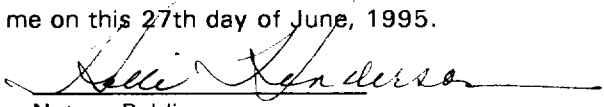
Notary Public

My Commission Expires: June 15, 1998

Is your RETURN ADDRESS completed on the reverse side?

SENDER:
• Complete items 1 and/or 2 for additional services.
• Complete items 3, and 4a & b.
• Print your name and address on the reverse of this form so that we can return this card to you.
• Attach this form to the front of the mail.
• Write
• The date delivered.

Meridian/SanJuan061595
May 22, 1995

Article number and the date

I also wish to receive the following services (for an extra fee):
1. ☐ Addressee's Address
2. ☐ Restricted Delivery
Consult postmaster for fee.

3. Article Addressed to:
Kerr-McGee Corporation
POB 25861
Oklahoma City, OK 73125-0861
Attn: Land Department

4a. Article Number
091 494 761

4b. Service Type
☒ Registered ☐ Insured
☐ Certified ☐ COD
☐ Express Mail ☒ Return Receipt for Merchandise

7. Date of Delivery

5. Signature (Addressee)
James Martin

8. Addressee's Address (Only if requested and fee is paid)

6. Signature (Agent)

PS Form 3811, December 1991 ★U.S. GPO: 1993-352-714 DOMESTIC RETURN RECEIPT

Thank you for using Return Receipt Service.

Z 091 494 761



Receipt for Certified Mail
No Insurance Coverage Provided
Do not use for International Mail
(See Reverse)

Kerr-McGee Corporation
POB 25861
Oklahoma City, OK 73125-0861
Attn: Land Department

Special Delivery Fee	
Restricted Delivery Fee	
Return Receipt for Merchandise	

Is your RETURN ADDRESS completed on the reverse side?

SENDER:
• Complete items 1 and/or 2 for additional services.
• Complete items 3, and 4a & b.
• Print your name and address on the reverse of this form so that we can return this card to you.
• Attach this form to the front of the mail.
• Write
• The date delivered.

Meridian/SanJuan061595
May 22, 1995

Article number and the date

I also wish to receive the following services (for an extra fee):
1. ☐ Addressee's Address
2. ☐ Restricted Delivery
Consult postmaster for fee.

3. Article Addressed to:
Robert Tinnin
POB 1885
Albuquerque, NM 87103

4a. Article Number
091 494 757

4b. Service Type
☒ Registered ☐ Insured
☐ Certified ☐ COD
☐ Express Mail ☒ Return Receipt for Merchandise

7. Date of Delivery

5. Signature (Addressee)
Robert Tinnin

8. Addressee's Address (Only if requested and fee is paid)

6. Signature (Agent)

PS Form 3811, December 1991 ★U.S. GPO: 1993-352-714 DOMESTIC RETURN RECEIPT

Thank you for using Return Receipt Service.

Z 091 494 757



Receipt for Certified Mail
No Insurance Coverage Provided
Do not use for International Mail
(See Reverse)

Robert Tinnin
POB 1885
Albuquerque, NM 87103

Special Delivery Fee	
----------------------	--

Z 091 494 758



Receipt for Certified Mail
No Insurance Coverage Provided
Do not use for International Mail
(See Reverse)

Kathleen Quinn
c/o Sunwest Bank/Albuquerque, NA
POB 26900
Albuquerque, New Mexico 87125

Special Delivery Fee	
Restricted Delivery Fee	
Return Receipt Showing to Whom & Date Delivered	
Return Receipt Showing to Whom, Date, and Addressee's Address	
TOTAL Postage & Fees	\$
Postmark or Date	

00, March 1993

Meridian/SanJuan061595
May 22, 1995

Is your RETURN ADDRESS completed on the reverse side?

SENDER:
• Complete items 1 and/or 2 for additional services.
• Complete items 3, and 4a & b.
• Print your name and address on the reverse of this form so that we can return this card to you.
• Attach this form to the front of the mail.
• Write
• The date delivered.

Meridian/SanJuan061595
May 22, 1995

Article number and the date

I also wish to receive the following services (for an extra fee):
1. ☐ Addressee's Address
2. ☐ Restricted Delivery
Consult postmaster for fee.

3. Article Addressed to:
Kathleen Quinn
c/o Sunwest Bank/Albuquerque, NA
POB 26900
Albuquerque, New Mexico 87125

4a. Article Number
091 494 758

4b. Service Type
☒ Registered ☐ Insured
☐ Certified ☐ COD
☐ Express Mail ☒ Return Receipt for Merchandise

7. Date of Delivery

5. Signature (Addressee)

8. Addressee's Address (Only if requested and fee is paid)

6. Signature (Agent)

PS Form 3811, December 1991 ★U.S. GPO: 1993-352-714 DOMESTIC RETURN RECEIPT

Thank you for using Return Receipt Service.

Is your RETURN ADDRESS completed on the reverse side?

SENDER:

- Complete items 1 and/or 2 for additional services.
- Complete items 3, and 4a & b.
- Print your name and address on the reverse of this form so that we can return this card to you.

Meridian/SanJuan061595 back if space

May 22, 1995 the article number.

I also wish to receive the following services (for an extra fee):

1. ☐ Addressee's Address

2. ☐ Restricted Delivery

Consult postmaster for fee.

3. Article Addressed to:

Harold O. Pool Irrevocable Res.
Thelma Pool Marital Trust
c/o First Interstate/Denver
POB 5825
Denver, CO 80217

4a. Article Number
091 494 759

4b. Service Type

☒ Registered ☐ Insured

☐ Certified ☐ COD

☐ Express Mail ☒ Return Receipt for Merchandise

7. Date of Delivery

5. Signature (Addressee)

6. Signature (Agent)

8. Addressee's Address (Only if requested and fee is paid)

PS Form 3811, December 1991 ★U.S. GPO: 1993-352-714 DOMESTIC RETURN RECEIPT

Thank you for using Return Receipt Service.

2 091 494 759



Receipt for Certified Mail

No Insurance Coverage Provided
Do not use for International Mail
(See Reverse)

Sent to

Harold O. Pool Irrevocable Res.
Thelma Pool Marital Trust
c/o First Interstate/Denver
POB 5825
Denver, CO 80217

Special Delivery Fee	
Restricted Delivery Fee	
Return Receipt Showing to Whom & Date Delivered	

1993

Is your RETURN ADDRESS completed on the reverse side?

SENDER:

- Complete items 1 and/or 2 for additional services.
- Complete items 3, and 4a & b.
- Print your name and address on the reverse of this form so that we can return this card to you.
- Attach this form to the front of the mailpiece, or on the back if space does not permit.
- Write
- The date

Meridian/SanJuan061595

May 22, 1995

I also wish to receive the following services (for an extra fee):

1. ☐ Addressee's Address

2. ☐ Restricted Delivery

Consult postmaster for fee.

3. Article Addressed to:

Mar Oil Gas Corporation
POB 5155
Santa Fe, New Mexico 87502

4a. Article Number
091 494 760

4b. Service Type

☒ Registered ☐ Insured

☐ Certified ☐ COD

☐ Express Mail ☒ Return Receipt for Merchandise

7. Date of Delivery

5. Signature (Addressee)

6. Signature (Agent)

8. Addressee's Address (Only if requested and fee is paid)

PS Form 3811, December 1991 ★U.S. GPO: 1993-352-714 DOMESTIC RETURN RECEIPT

Thank you for using Return Receipt Service.

2 091 494 760



Receipt for Certified Mail

No Insurance Coverage Provided
Do not use for International Mail
(See Reverse)

Sent to

Mar Oil Gas Corporation
POB 5155
Santa Fe, New Mexico 87502

Special Delivery Fee	
Restricted Delivery Fee	
Return Receipt Showing to Whom & Date Delivered	

2 091 494 763

Is your RETURN ADDRESS completed on the reverse side?

SENDER:

- Complete items 1 and/or 2 for additional services.
- Complete items 3, and 4a & b.
- Print your name and address on the reverse of this form so that we can return this card to you.
- Attach this form to the front of the mailpiece, or on the back if space does not permit.
- Write
- The date

Meridian/SanJuan061595

May 22, 1995

I also wish to receive the following services (for an extra fee):

1. ☐ Addressee's Address

2. ☐ Restricted Delivery

Consult postmaster for fee.

3. Article Addressed to:

EJE Brown Company
c/o Nationsbank of Texas
POB 2546
Fort Worth, TX 76113-2546

4a. Article Number
091 494 763

4b. Service Type

☒ Registered ☐ Insured

☐ Certified ☐ COD

☐ Express Mail ☒ Return Receipt for Merchandise

7. Date of Delivery
MAY 24 1995

5. Signature (Addressee)

6. Signature (Agent)

8. Addressee's Address (Only if requested and fee is paid)

PS Form 3811, December 1991 ★U.S. GPO: 1993-352-714 DOMESTIC RETURN RECEIPT

Thank you for using Return Receipt Service.

00, March 1993



Receipt for Certified Mail

No Insurance Coverage Provided
Do not use for International Mail
(See Reverse)

Sent to

EJE Brown Company
c/o Nationsbank of Texas
POB 2546
Fort Worth, TX 76113-2546

Special Delivery Fee	
Restricted Delivery Fee	
Return Receipt Showing to Whom & Date Delivered	
Return Receipt Showing to Whom, Date, and Addressee's Address	
TOTAL Postage & Fees	\$
Postmark or Date	

Meridian/SanJuan061595
May 22, 1995

Is your RETURN ADDRESS completed on the reverse side?

SENDER:
• Complete items 1 and/or 2 for additional services.
• Complete items 3, and 4a & b.
• Print your name and address on the reverse of this form so that we can return this card to you.
• Attach this form to the front of the mailpiece, or on the back if space permits.
• Meridian/SanJuan061595
• May 22, 1995
delivered.

I also wish to receive the following services (for an extra fee):
1. ☐ Addressee's Address
2. ☐ Restricted Delivery
Consult postmaster for fee.

3. Article Addressed to:
Thomas A. Dugan
Mary Dugan
POB 420
Farmington, NM 87499

4a. Article Number
091 494 764

4b. Service Type
☒ Registered ☐ Insured
☐ Certified ☐ COD
☐ Express Mail ☐ Return Receipt for Merchandise

7. Date of Delivery
5-23-95

5. Signature (Addressee)

6. Signature (Agent)
[Signature]

8. Addressee's Address (Only if requested and fee is paid)

PS Form 3811, December 1991 U.S. GPO: 1993-352-714 DOMESTIC RETURN RECEIPT

Thank you for using Return Receipt Service.

Z 091 494 764



Receipt for Certified Mail

No Insurance Coverage Provided
Do not use for International Mail
(See Reverse)

Sent to
Thomas A. Dugan
Mary Dugan
POB 420
Farmington, NM 87499

March 1993

Special Delivery Fee	
Restricted Delivery Fee	
Return Receipt Showing to Whom & Date Delivered	
Return Receipt Showing to Whom Date, and Addressee's Address	
TOTAL Postage	\$

Is your RETURN ADDRESS completed on the reverse side?

SENDER:
• Complete items 1 and/or 2 for additional services.
• Complete items 3, and 4a & b.
• Print your name and address on the reverse of this form so that we can return this card to you.
• Attach this form to the front of the mailpiece, or on the back if space permits.
• Meridian/SanJuan061595
• May 22, 1995
delivered.

I also wish to receive the following services (for an extra fee):
1. ☐ Addressee's Address
2. ☐ Restricted Delivery
Consult postmaster for fee.

3. Article Addressed to:
Richard W. Simms
405 Jamaica Drive
Willis, TX 77378

4a. Article Number
091 494 765

4b. Service Type
☒ Registered ☐ Insured
☐ Certified ☐ COD
☐ Express Mail ☐ Return Receipt for Merchandise

7. Date of Delivery
5/23/95

5. Signature (Addressee)

6. Signature (Agent)
[Signature]

8. Addressee's Address (Only if requested and fee is paid)

PS Form 3811, December 1991 U.S. GPO: 1993-352-714 DOMESTIC RETURN RECEIPT

Thank you for using Return Receipt Service.

Z 091 494 766



Receipt for Certified Mail

No Insurance Coverage Provided
Do not use for International Mail
(See Reverse)

Sent to
Richard W. Simms
405 Jamaica Drive
Willis, TX 77378

Z 091 494 767

Is your RETURN ADDRESS completed on the reverse side?

SENDER:
• Complete items 1 and/or 2 for additional services.
• Complete items 3, and 4a & b.
• Print your name and address on the reverse of this form so that we can return this card to you.
• Attach this form to the front of the mailpiece, or on the back if space permits.
• Meridian/SanJuan061595
• May 22, 1995
delivered.

I also wish to receive the following services (for an extra fee):
1. ☐ Addressee's Address
2. ☐ Restricted Delivery
Consult postmaster for fee.

3. Article Addressed to:
Maydell M. Mast
c/o James M. Raymond, Trustee
POB 1445
Kerrville, TX 78028

4a. Article Number
091 494 767

4b. Service Type
☒ Registered ☐ Insured
☐ Certified ☐ COD
☐ Express Mail ☐ Return Receipt for Merchandise

7. Date of Delivery
5-24-95

5. Signature (Addressee)

6. Signature (Agent)
[Signature]

8. Addressee's Address (Only if requested and fee is paid)

PS Form 3811, December 1991 U.S. GPO: 1993-352-714 DOMESTIC RETURN RECEIPT

Thank you for using Return Receipt Service.

Sent to
Maydell M. Mast
c/o James M. Raymond, Trustee
POB 1445
Kerrville, TX 78028

March 1993

Special Delivery Fee	
Restricted Delivery Fee	
Return Receipt Showing to Whom & Date Delivered	
Return Receipt Showing to Whom Date, and Addressee's Address	
TOTAL Postage	\$

Sent to
Meridian/SanJuan061595
May 22, 1995

Is your RETURN ADDRESS completed on the reverse side?

SENDER:
• Complete items 1 and/or 2 for additional services.
• Complete items 3, and 4a & b.
• Print your name and address on the reverse of this form so that we can return this card to you.
• Attach this form to the front of the mailpiece, or on the back if space does.

Meridian/SanJuan061595
May 22, 1995

article number, id and the date

I also wish to receive the following services (for an extra fee):
1. ☐ Addressee's Address
2. ☐ Restricted Delivery
Consult postmaster for fee.

3. Article Addressed to:
Corrinne M. Gay Trust
c/o James W. Raymond, Trustee
POB 1445
Kerrville, TX 78028

4a. Article Number
091 494 768

4b. Service Type
☒ Registered ☐ Insured
☐ Certified ☐ COD
☐ Express Mail ☒ Return Receipt for Merchandise

7. Date of Delivery
5-24-95

5. Signature (Addressee)

6. Signature (Agent)
[Signature]

8. Addressee's Address (Only if requested and fee is paid)

PS Form 3811, December 1991 ★U.S. GPO: 1993-352-714 **DOMESTIC RETURN RECEIPT**

Thank you for using Return Receipt Service.

Z 091 494 768



Receipt for Certified Mail

No Insurance Coverage Provided
Do not use for International Mail
(See Reverse)

Sent to
Corrinne M. Gay Trust
c/o James W. Raymond, Trustee
POB 1445
Kerrville, TX 78028

Special Delivery Fee	
Restricted Delivery Fee	
Return Receipt Showing to Whom & Date Delivered	

Is your RETURN ADDRESS completed on the reverse side?

SENDER:
• Complete items 1 and/or 2 for additional services.
• Complete items 3, and 4a & b.
• Print your name and address on the reverse of this form so that we can return this card to you.
• Attach this form to the front of the mailpiece, or on the back if space does.

Meridian/SanJuan061595
May 22, 1995

article number, id and the date

I also wish to receive the following services (for an extra fee):
1. ☐ Addressee's Address
2. ☐ Restricted Delivery
Consult postmaster for fee.

3. Article Addressed to:
Thelma Pool Revocable Marital Trust
c/o First Interstate/Denver
N/A Trust Minerals/023
POB 5825
Denver, CO 80217

4a. Article Number
091 494 769

4b. Service Type
☒ Registered ☐ Insured
☐ Certified ☐ COD
☐ Express Mail ☒ Return Receipt for Merchandise

7. Date of Delivery

5. Signature (Addressee)

6. Signature (Agent)
[Signature]

8. Addressee's Address (Only if requested and fee is paid)

PS Form 3811, December 1991 ★U.S. GPO: 1993-352-714 **DOMESTIC RETURN RECEIPT**

Thank you for using Return Receipt Service.

Z 091 494 769



Receipt for Certified Mail

No Insurance Coverage Provided
Do not use for International Mail
(See Reverse)

Sent to
Thelma Pool Revocable Marital Trust
c/o First Interstate/Denver
N/A Trust Minerals/023
POB 5825
Denver, CO 80217

Special Delivery Fee	
----------------------	--

Z 091 494 770



Receipt for Certified Mail

No Insurance Coverage Provided
Do not use for International Mail
(See Reverse)

Sent to
El Paso Production Company
3535 E. 30th Street
Farmington, NM 87402

Special Delivery Fee	
Restricted Delivery Fee	
Return Receipt Showing to Whom & Date Delivered	
Return Receipt Showing to Whom, Date, and Addressee's Address	
TOTAL Postage & Fees	\$

10, March 1993

Meridian/SanJuan061595
May 22, 1995

Is your RETURN ADDRESS completed on the reverse side?

SENDER:
• Complete items 1 and/or 2 for additional services.
• Complete items 3, and 4a & b.
• Print your name and address on the reverse of this form so that we can return this card to you.
• Attach this form to the front of the mailpiece, or on the back if space does.

Meridian/SanJuan061595
May 22, 1995

article number, id and the date

I also wish to receive the following services (for an extra fee):
1. ☐ Addressee's Address
2. ☐ Restricted Delivery
Consult postmaster for fee.

3. Article Addressed to:
El Paso Production Company
3535 E. 30th Street
Farmington, NM 87402

4a. Article Number
091 494 770

4b. Service Type
☒ Registered ☐ Insured
☐ Certified ☐ COD
☐ Express Mail ☒ Return Receipt for Merchandise

7. Date of Delivery
5-23-95

5. Signature (Addressee)
[Signature]

6. Signature (Agent)
[Signature]

8. Addressee's Address (Only if requested and fee is paid)

PS Form 3811, December 1991 ★U.S. GPO: 1993-352-714 **DOMESTIC RETURN RECEIPT**

Thank you for using Return Receipt Service.

Is your RETURN ADDRESS completed on the reverse side?

SENDER:

- Complete items 1 and/or 2 for additional services.
 - Complete items 3, and 4a & b.
 - Print your name and address on the reverse of this form so that we can return this card to you.
 - Attach this form to the front of the mailpiece, or on the back if space does.
- Meridian/SanJuan061595
May 22, 1995

Article number,
and the date

I also wish to receive the following services (for an extra fee):

- ☐ Addressee's Address
 - ☐ Restricted Delivery
- Consult postmaster for fee.

3. Article Addressed to:

Minerals Management Service
Royalty Management Program
POB 5810
Denver, CO 80217-5810

4a. Article Number

091494771

4b. Service Type

- ☒ Registered ☐ Insured
☐ Certified ☐ COD
☐ Express Mail ☒ Return Receipt for Merchandise

7. Date of Delivery

MAY 24 1995

5. Signature (Addressee)
CHAMPAGNE/ESSENGER
P. O. BOX 6954

8. Addressee's Address (Only if requested and fee is paid)

6. Signature (Agent)
AGENT FOR MINERAL MGMT SERVICE

PS Form 3811, December 1991 ★U.S. GPO: 1993-352-714

DOMESTIC RETURN RECEIPT

Thank you for using Return Receipt Service.

2 091 494 771



Receipt for Certified Mail

No Insurance Coverage Provided
Do not use for International Mail
(See Reverse)

Sent to

Minerals Management Service
Royalty Management Program
POB 5810
Denver, CO 80217-5810

Special Delivery Fee	
Restricted Delivery Fee	
Return Receipt Showing to Whom & Date Delivered	
Return Receipt Showing to Whom	

1993

Is your RETURN ADDRESS completed on the reverse side?

SENDER:

- Complete items 1 and/or 2 for additional services.
 - Complete items 3, and 4a & b.
 - Print your name and address on the reverse of this form so that we can return this card to you.
 - Attach this form to the front of the mailpiece, or on the back if space does.
- Meridian/SanJuan061595
May 22, 1995

Article number,
and the date

I also wish to receive the following services (for an extra fee):

- ☐ Addressee's Address
 - ☐ Restricted Delivery
- Consult postmaster for fee.

3. Article Addressed to:

Mr. Robert L. Bayless
POB 168
Farmington, NM 87499

4a. Article Number

091494774

4b. Service Type

- ☒ Registered ☐ Insured
☐ Certified ☐ COD
☐ Express Mail ☒ Return Receipt for Merchandise

7. Date of Delivery

5-23-95

5. Signature (Addressee)

8. Addressee's Address (Only if requested and fee is paid)

6. Signature (Agent)

PS Form 3811, December 1991 ★U.S. GPO: 1992-323-402

DOMESTIC RETURN RECEIPT

Thank you for using Return Receipt Service.

2 091 494 774



Receipt for Certified Mail

No Insurance Coverage Provided
Do not use for International Mail
(See Reverse)

Mr. Robert L. Bayless
POB 168
Farmington, NM 87499

2 091 494 773



Receipt for Certified Mail

No Insurance Coverage Provided
Do not use for International Mail
(See Reverse)

McElvain Oil & Gas LP
POB 2148
409 St. Michael's Dr.
Santa Fe, NM 87501

Special Delivery Fee	
Restricted Delivery Fee	
Return Receipt Showing to Whom & Date Delivered	
Return Receipt Showing to Whom	
Postage	\$
Postmark or Date	

March 1993

Meridian/SanJuan061595
May 22, 1995

PS

Is your RETURN ADDRESS completed on the reverse side?

SENDER:

- Complete items 1 and/or 2 for additional services.
 - Complete items 3, and 4a & b.
 - Print your name and address on the reverse of this form so that we can return this card to you.
 - Attach this form to the front of the mailpiece, or on the back if space does.
- Meridian/SanJuan061595
May 22, 1995

Article number,
and the date

I also wish to receive the following services (for an extra fee):

- ☐ Addressee's Address
 - ☐ Restricted Delivery
- Consult postmaster for fee.

3. Article Addressed to:

McElvain Oil & Gas LP
POB 2148
409 St. Michael's Dr.
Santa Fe, NM 87501

4a. Article Number

091494773

4b. Service Type

- ☒ Registered ☐ Insured
☐ Certified ☐ COD
☐ Express Mail ☒ Return Receipt for Merchandise

7. Date of Delivery

24

USPS

5. Signature (Addressee)

8. Addressee's Address (Only if requested and fee is paid)

6. Signature (Agent)

PS Form 3811, December 1991 ★U.S. GPO: 1993-352-714

DOMESTIC RETURN RECEIPT

Thank you for using Return Receipt Service.

Is your RETURN ADDRESS completed on the reverse side?

• Complete items 1 and/or 2 for additional services.
 • Complete items 3, and 4a & b.
 • Print your name and address on the reverse of this form so that we can return this card to you.

do: Meridian/SanJuan061595 k if space
 May 22, 1995 article number.
 delivered.

3. Article Addressed to:
 James M Raymond Individually &
 c/oTrustee:Corinne Miller Gay
 Maydell Miller Mast
 POB 1445
 Kerrville, TX 78208

4a. Article Number

091 494 772

4b. Service Type

☒ Registered ☐ Insured
☐ Certified ☐ COD
☐ Express Mail ☐ Return Receipt for Merchandise

7. Date of Delivery

5-24-95

5. Signature (Addressee)

8. Addressee's Address (Only if requested and fee is paid)

6. Signature (Agent)

Christa Abernethy

PS Form 3811, December 1991 ★U.S. GPO: 1993-352-714

DOMESTIC RETURN RECEIPT

I also wish to receive the following services (for an extra fee):

1. ☐ Addressee's Address2. ☐ Restricted Delivery

Consult postmaster for fee.

Thank you for using Return Receipt Service.

Z 091 494 772



Receipt for Certified Mail

No Insurance Coverage Provided
 Do not use for International Mail
 (See Reverse)

Sent to

James M Raymond Individually &
 c/oTrustee:Corinne Miller Gay
 Maydell Miller Mast
 POB 1445
 Kerrville, TX 78208

Special Delivery Fee

Restricted Delivery Fee

Z 091 494 765

Is your RETURN ADDRESS completed on the reverse side?

SENDER:
 • Complete items 1 and/or 2 for additional services.
 • Complete items 3, and 4a & b.
 • Print your name and address on the reverse of this form so that we can return this card to you.
 • Attach this form to the front of the mailpiece, or on the back if space does not permit.
 • Write
 • The
 delivered.

do: Meridian/SanJuan061595 k if space
 May 22, 1995 article number.
 delivered.

3. Article Addressed to:
 Mary S. Schutz
 POB 338
 Wagon Mound, NM 88752

4a. Article Number

091 494 766

4b. Service Type

☒ Registered ☐ Insured
☐ Certified ☐ COD
☐ Express Mail ☐ Return Receipt for Merchandise

7. Date of Delivery

5/25/95

5. Signature (Addressee)

8. Addressee's Address (Only if requested and fee is paid)

6. Signature (Agent)

PS Form 3811, December 1991 ★U.S. GPO: 1993-352-714

DOMESTIC RETURN RECEIPT

I also wish to receive the following services (for an extra fee):

1. ☐ Addressee's Address2. ☐ Restricted Delivery

Consult postmaster for fee.

Thank you for using Return Receipt Service.



Receipt for Certified Mail

No Insurance Coverage Provided
 Do not use for International Mail
 (See Reverse)

Sent to

Mary S. Schutz
 POB 338
 Wagon Mound, NM 88752

Special Delivery Fee

Restricted Delivery Fee

Z 091 494 762

Is your RETURN ADDRESS completed on the reverse side?

SENDER:
 • Complete items 1 and/or 2 for additional services.
 • Complete items 3, and 4a & b.
 • Print your name and address on the reverse of this form so that we can return this card to you.
 • Attach this form to the front of the mailpiece, or on the back if space does not permit.
 • Write
 • The
 delivered.

do: Meridian/SanJuan061595 k if space
 May 22, 1995 article number.
 delivered.

3. Article Addressed to:
 Mr. Langdon D. Harrison
 11401 Penfield Lane, NE
 Albuquerque, NM 87111

4a. Article Number

091 494 762

4b. Service Type

☒ Registered ☐ Insured
☐ Certified ☐ COD
☐ Express Mail ☐ Return Receipt for Merchandise

7. Date of Delivery

MAY 25 1995

5. Signature (Addressee)

8. Addressee's Address (Only if requested and fee is paid)

6. Signature (Agent)

PS Form 3811, December 1991 ★U.S. GPO: 1993-352-714

DOMESTIC RETURN RECEIPT

I also wish to receive the following services (for an extra fee):

1. ☐ Addressee's Address2. ☐ Restricted Delivery

Consult postmaster for fee.

Thank you for using Return Receipt Service.



Receipt for Certified Mail

No Insurance Coverage Provided
 Do not use for International Mail
 (See Reverse)

Sent to

Mr. Langdon D. Harrison
 11401 Penfield Lane, NE
 Albuquerque, NM 87111

Special Delivery Fee

Restricted Delivery Fee

Return Receipt Showing to Whom Delivered

Return Receipt Showing to Whom Delivered

Return Receipt Showing to Whom Delivered

Return Receipt Showing to Whom Delivered

Return Receipt Showing to Whom Delivered

Return Receipt Showing to Whom Delivered

Return Receipt Showing to Whom Delivered

Return Receipt Showing to Whom Delivered

Return Receipt Showing to Whom Delivered

Return Receipt Showing to Whom Delivered

Return Receipt Showing to Whom Delivered

10, March 1993

Meridian/SanJuan061595
 May 22, 1995

Is your RETURN ADDRESS completed on the reverse side?

SENDER:

- Complete items 1 and/or 2 for additional services.
 - Complete items 3, and 4a & b.
 - Print your name and address on the reverse of this form so that we can return this card to you.
 - Attach this form to the front of the mailpiece, or on the back if space
- Meridian/SanJuan061595
May 22, 1995

Article number
and the date
delivered.

I also wish to receive the following services (for an extra fee):

1. ☐ Addressee's Address
 2. ☐ Restricted Delivery
- Consult postmaster for fee.

3. Article Addressed to:

Ruth Zimmerman(Trust)
c/o Hazel Hart, Trustee
842 Muirlands Vista Way
La Jolla, CA 92037

4a. Article Number

091494 775

4b. Service Type

- ☒ Registered ☐ Insured
☐ Certified ☐ COD
☐ Express Mail ☒ Return Receipt for Merchandise

7. Date of Delivery

MAY 24 1995

5. Signature (Addressee)

Hazel z. Hart

6. Signature (Agent)

8. Addressee's Address (Only if requested and fee is paid)

PS Form 3811, December 1991 ★U.S. GPO: 1992-323-402

DOMESTIC RETURN RECEIPT

Thank you for using Return Receipt Service.

Z 091 494 775



Receipt for Certified Mail

No Insurance Coverage Provided
Do not use for International Mail
(See Reverse)

Sent to

Ruth Zimmerman(Trust)
c/o Hazel Hart, Trustee
342 Muirlands Vista Way
La Jolla, CA 92037

Special Delivery Fee	
Restricted Delivery Fee	
Return Receipt Showing to Whom & Date Delivered	
Return Receipt Showing to Whom, Date, and Addressee's Address	
TOTAL Postage & Fees	\$

10, March 1993

Meridian/SanJuan061595
May 22, 1995