

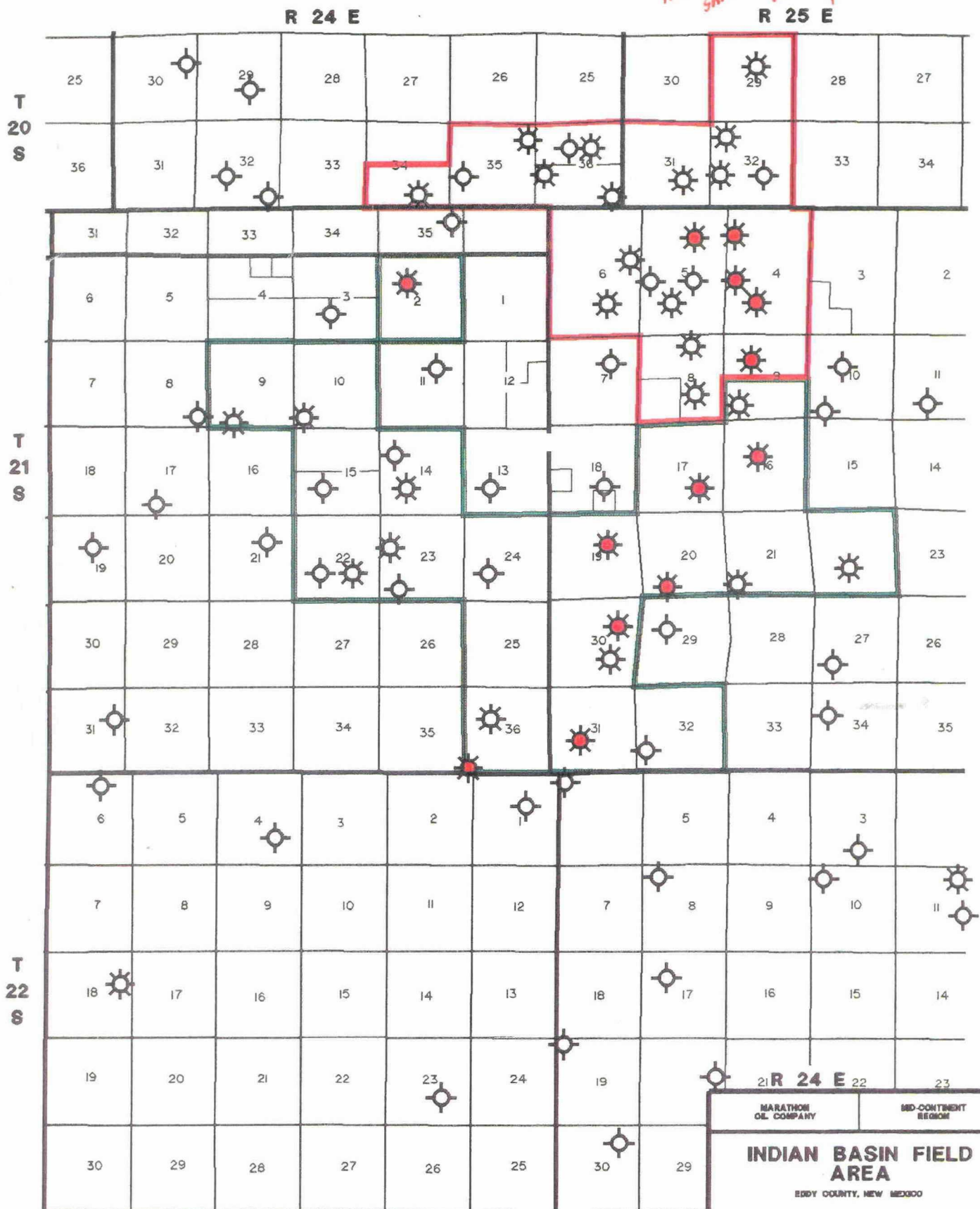



All wells shown are Morrow penetrations



-  MORROW GAS PRODUCING
-  MORROW GAS DEPLETED
-  MORROW PENETRATION (DRY)

CEMETERY MORROW
INDIAN BASIN MORROW

BEFORE THE
OIL CONSERVATION DIVISION
SANTA FE, NEW MEXICO
MARATHON OIL CO. EXHIBIT NO. 1
CASE NO. 11333
JULY 13, 1995

MARATHON OIL COMPANY		MID-CONTINENT REGION	
INDIAN BASIN FIELD AREA			
EDDY COUNTY, NEW MEXICO			
MORROW PRODUCTION			
ORIGINAL SCALE 1" = 1000'		DATE 4/84	
AUTHOR		REVISED	
DRAFTED BY:		PROJECT	
		FILE LOC: IIFBASE.BMP EXPL	
DGN - IIFMORPD.BMP EXPL			

R 23 E

R 24 E

T
20
S

20-1/2

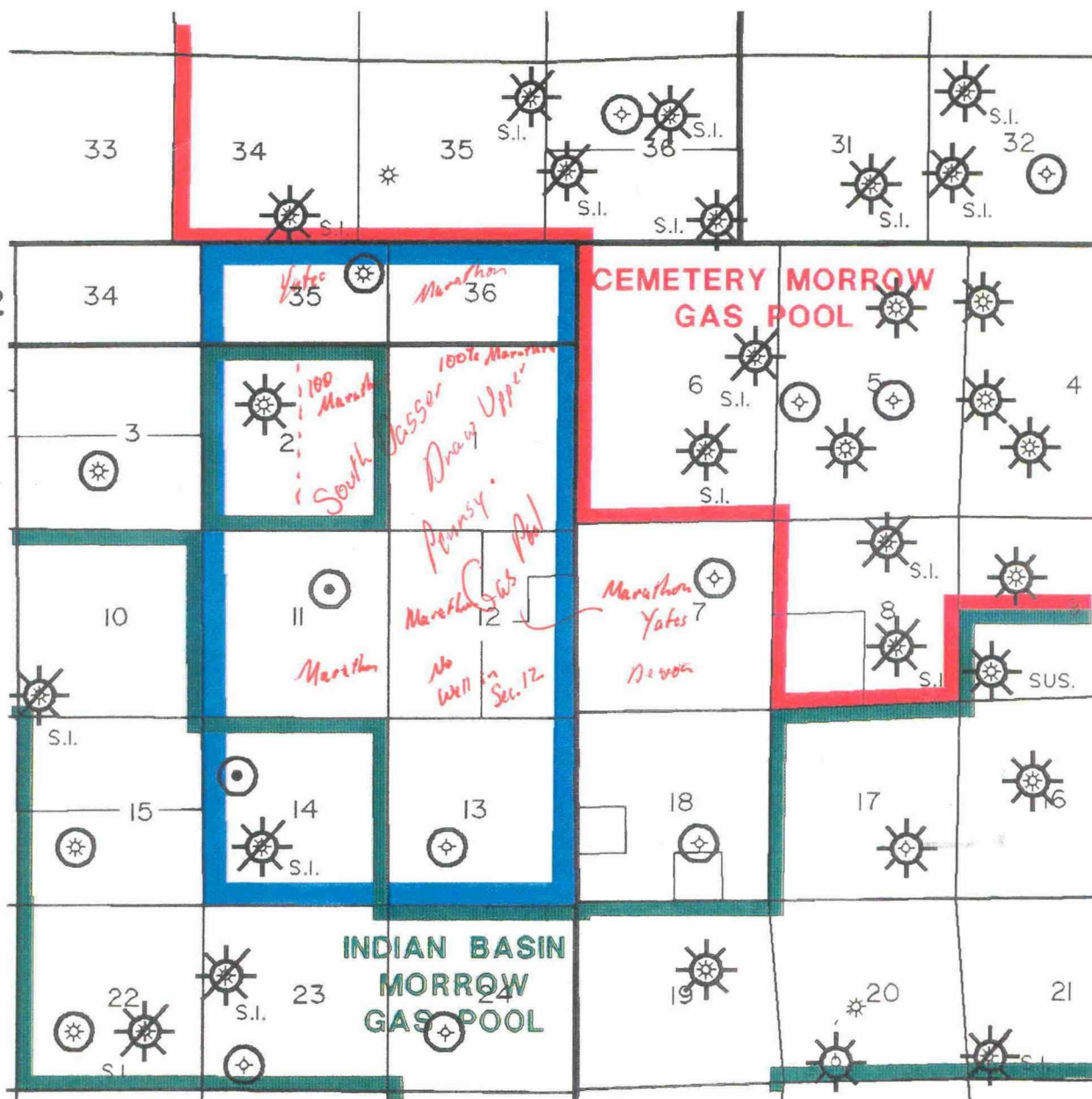
T
21
S

R 23 E

R 24 E



MILES

□ AREA OF PROPOSED
RULE CHANGE

○ MORROW PENETRATION COMPLETED
IN A SHALLOWER ZONE

☼ MORROW PRODUCER

☼ S.I. MORROW PRODUCER
SHUT-IN

MARATHON OIL COMPANY
MID-CONTINENT REGION

INDIAN BASIN,
S. DAGGER DRAW &
CEMETERY FIELD AREAS
EDDY COUNTY, NEW MEXICO

MORROW PRODUCTION

BEFORE THE
OIL CONSERVATION DIVISION
SANTA FE, NEW MEXICO
MARATHON OIL CO. EXHIBIT NO. 2
CASE NO. 11333
JULY 13, 1995

K. MILLER
6/95

R 23 E

R 24 E

T
20
S

20-1/2

T
21
S

R 23 E

R 24 E



MILES

 AREA OF PROPOSED
RULE CHANGE

X MIDDLE MORROW PENETRATION

 MIDDLE MORROW PRODUCER

CEMETERY MORROW
GAS POOLINDIAN BASIN
MORROW
GAS POOL

MARATHON OIL COMPANY
MID-CONTINENT REGION
CEMETERY FIELD
EDDY COUNTY, NEW MEXICO

MIDDLE MORROW
TOTAL SAND ISOPACH
C.I. 20'

W. DEMIS
K. MILLER
6/95

BEFORE THE
OIL CONSERVATION DIVISION
SANTA FE, NEW MEXICO
MARATHON OIL CO. EXHIBIT NO. 3
CASE NO. 11333
JULY 13, 1995

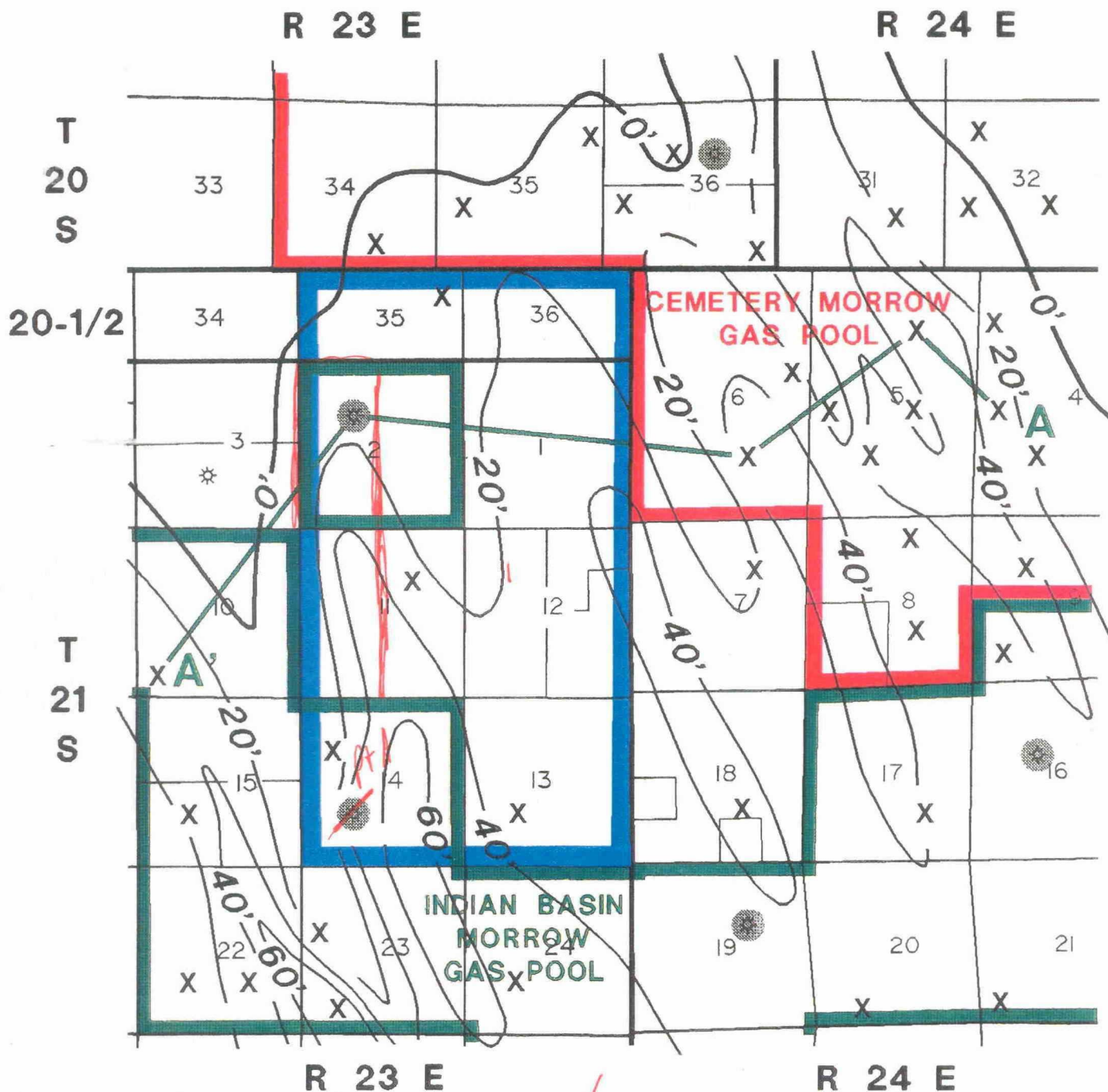

MILES

□ AREA OF PROPOSED
RULE CHANGE

X LOWER MORROW PENETRATION

● LOWER MORROW PRODUCER

*Middle/Lower
Morrow any
photo
always
disputable*

MARATHON OIL COMPANY
MID-CONTINENT REGION
**INDIAN BASIN,
S. DAGGER DRAW &
CEMETERY FIELD AREAS**
EDDY COUNTY, NEW MEXICO
**LOWER MORROW SAND
ISOPACH MAP**
C.I. 20'

W. DEMIS
K. MILLER
6/95

BEFORE THE
OIL CONSERVATION DIVISION
SANTA FE, NEW MEXICO
MARATHON OIL CO. EXHIBIT NO. 4
CASE NO. 11333
JULY 13, 1995

LARGE FORMAT
EXHIBIT HAS
BEEN REMOVED
AND IS LOCATED
IN THE NEXT FILE

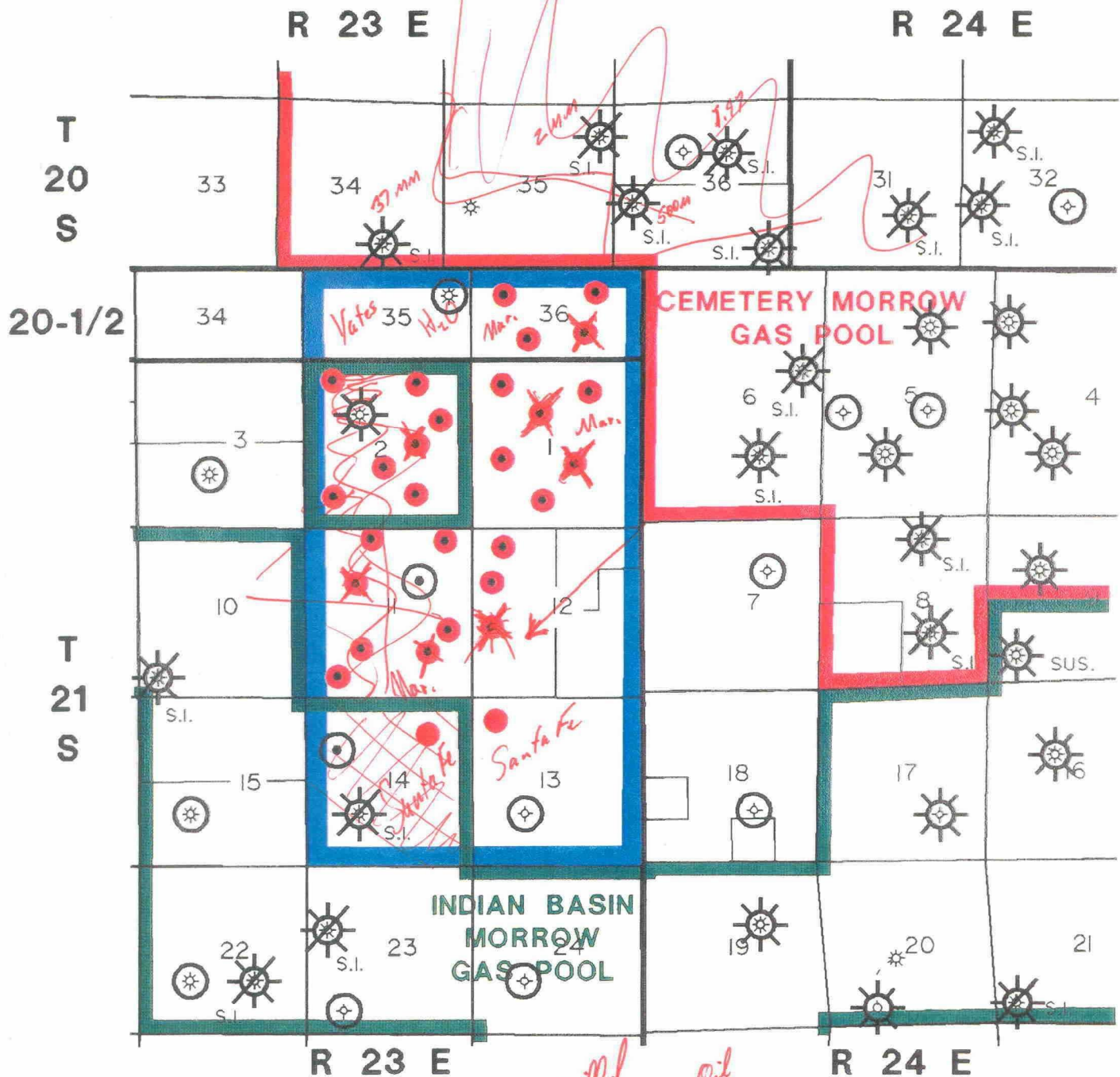

MILES

 AREA OF PROPOSED RULE CHANGE

 MORROW PENETRATION COMPLETED IN A SHALLOWER ZONE

MORROW PRODUCER

MORROW PRODUCER SHUT-IN S.I.

UPPER PENN OIL DEVELOPMENT WELL

30 wells drilled to the Upper Penn Oil Dev.

**MARATHON OIL COMPANY
MID-CONTINENT REGION
INDIAN BASIN,
S. DAGGER DRAW &
CEMETERY FIELD AREAS**

EDDY COUNTY, NEW MEXICO

**MORROW PRODUCTION
PLUS UPPER PENN
DEVELOPMENT ACTIVITY**

BEFORE THE
OIL CONSERVATION DIVISION
SANTA FE, NEW MEXICO
MARATHON OIL CO. EXHIBIT NO. **6**
CASE NO. 11333
JULY 13, 1995

**K. MILLER
6/95
CEM695E.AFE EXPL**

MARATHON OIL COMPANY

MORROW FORMATION

CUMULATIVE GAS RECOVERY SAMPLE OF WELLS

WELL	LOCATION	CUM GAS MMCF	WELL LIFE,YRS
CEMETERY FIELD			
ROSS FEDERAL COM #1	4,T21S,R24E-S	13,646	30
ROSS FEDERAL COM #2	4,T21S,R24E-M	7,177	15
ROSS FEDERAL COM #3	4,T21S,R24E-E	1,964	15
SHELL FEDERAL COM #1	5,T21S,R24E-S	10,175	27
SHELL FEDERAL COM #5	5,T21S,R24E-G	1,653	15
FEDERAL 6 #1	6,T21S,R24E-I	4,762	16
DEPCO SHELL FEDERAL #1	6,T21S,R24E-R	75	2
AVERAGE PER WELL		5,636	

INDIAN BASIN FIELD

NORTH INDIAN BASIN UNIT #1	10,T21S,R23E-M	269	7
NORTH INDIAN BASIN UNIT #8	9,T21S,R23E-N	1,307	3
INDIAN BASIN B GAS COM #1	14,T21S,R23E-K	5,727	21
NORTH INDIAN BASIN UNIT #15	2,T21S,R23E-P	** 720	2
AVERAGE PER WELL		2,006	

** ESTIMATED

BEFORE THE
OIL CONSERVATION DIVISION
SANTA FE, NEW MEXICO
MARATHON OIL CO. EXHIBIT NO. 7
CASE NO. 11333
JULY 13, 1995

MARATHON OIL COMPANY

MORROW FORMATION

WELL DRAINAGE CALCULATIONS

WELL	LOCATION	POR.	Sw	PAY	CUM GAS MMCF	B _{gi} SCF/CF	ACRES OF DRAINAGE	P _i PSIA	P _a PSIA
INDIAN BASIN FIELD									
NORTH INDIAN BASIN UNIT #1	10,T21S,R23E-M	9%	25%	19'	269	226	21	3650	400
NORTH INDIAN BASIN UNIT #8	9,T21S,R23E-N	9%	25%	17'	1,307	226	114	3650	400
INDIAN BASIN B GAS COM #1	14,T21S,R23E-K	15%	25%	28'	5,727	233	179	3795	400
NORTH INDIAN BASIN UNIT #15	2,T21S,R23E-F	7%	40%	12'	** 720	228	168	3675	

MARATHON OIL COMPANY

MORROW FORMATION

ECONOMIC EVALUATION (UNINFLATED DOLLARS)

INDIAN BASIN FIELD

DRILL & COMPLETE MORROW WELL	\$750,000
NIBU #15 RESERVE BASE	720 MMCF
NET REVENUE AT \$1.25/MCF	\$787,500
OPERATING COSTS	\$130,000

NET CASHFLOW	(\$92,500)

BEFORE THE
OIL CONSERVATION DIVISION
SANTA FE, NEW MEXICO
MARATHON OIL CO. EXHIBIT NO. 9
CASE NO. 11333
JULY 13, 1995

MARATHON OIL COMPANY

MORROW FORMATION

ECONOMIC EVALUATION (UNINFLATED DOLLARS)

INDIAN BASIN FIELD

DRILL & COMPLETE MORROW WELL	\$750,000
TYPICAL WELL RESERVE BASE	1000 MMCF
NET REVENUE AT \$1.25/MCF	\$1,095,000
OPERATING COSTS	\$187,000

NET CASHFLOW	\$158,000

BEFORE THE
OIL CONSERVATION DIVISION
SANTA FE, NEW MEXICO
MARATHON OIL CO. EXHIBIT NO. 10
CASE NO. 11333
JULY 13, 1995

ONE SQUARE MILE SECTION ORTHODOX WELL AREAS

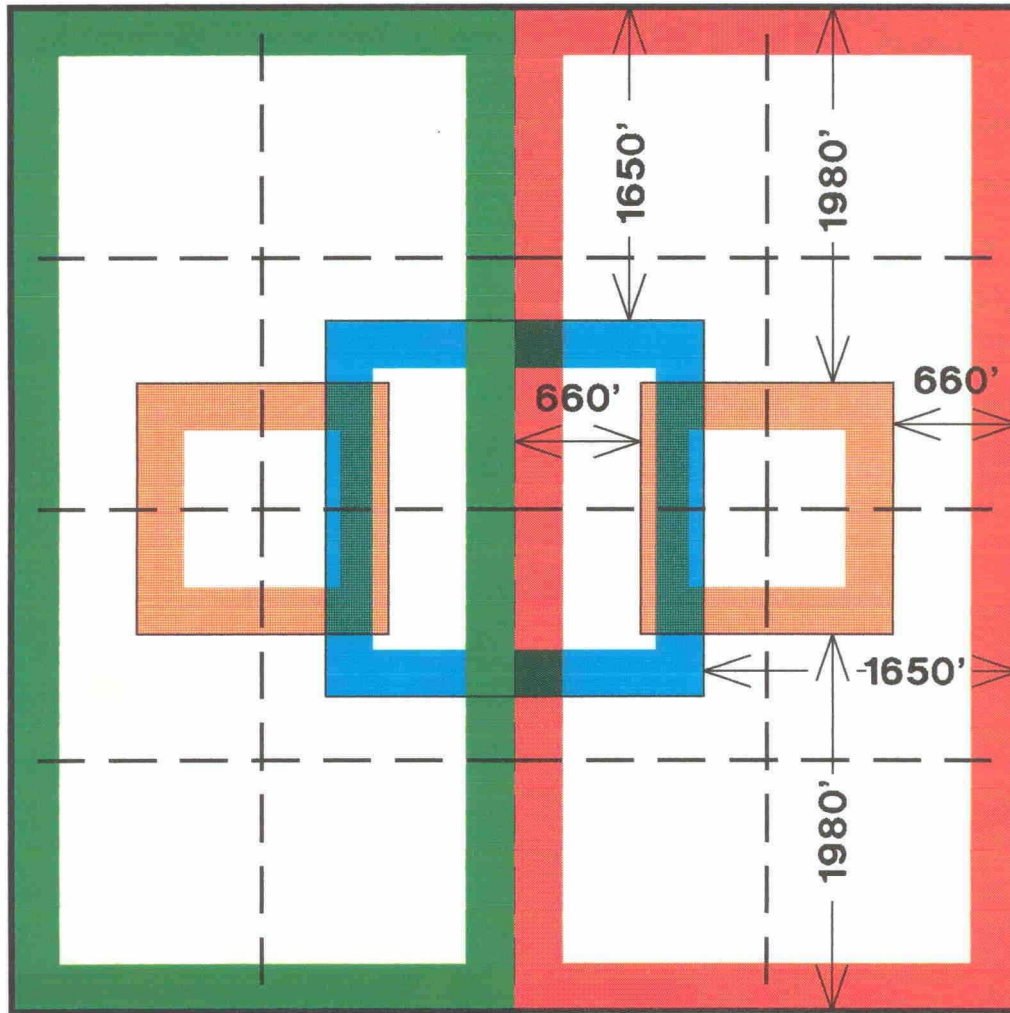

W/2 PRORATION UNIT



E/2 PRORATION UNIT



640 ACRE ORTHODOX WELLS BOX



320 ACRE ORTHODOX WELLS BOX

BEFORE THE
OIL CONSERVATION DIVISION
SANTA FE, NEW MEXICO
MARATHON OIL CO. EXHIBIT NO. 11
CASE NO. 11333
JULY 13, 1995

INDIAN BASIN/CEMETERY

**MORROW PRORATION
COMPARISON**

R.FOLSE
7/95

BEFORE EXAMINER STOGNER	
OIL CONSERVATION DIVISION	
<i>Marathon</i>	EXHIBIT NO. <u>12</u>
STATE OF NEW MEXICO	NO. <u>11333</u>
ENERGY, MINERALS AND NATURAL RESOURCES DEPARTMENT	
OIL CONSERVATION DIVISION	

In the matter of the hearing called
by the Oil Conservation Division
for the purpose of considering:

CASE NO. 11333

Application of Marathon Oil Company
for the Expansion of Cemetery-Morrow
and the Contraction of Indian Basin-Morrow,
Eddie County, New Mexico.

CERTIFICATE OF MAILING AND COMPLIANCE WITH ORDER R-8054

W. THOMAS KELLAHIN, attorney in fact and authorized representative of Marathon Oil Company states that the notice provisions of Division Rule 1207 (Order R-8054) have been complied with, that Applicant has caused to be conducted a good faith diligent effort to find the correct addresses of all interested parties entitled to receive notice, that on the 19th day of June, 1995 I caused to be sent, by certified mail return receipt requested, notice of this hearing and a copy of the application for the referenced case along with the cover letter, at least twenty days prior to the hearing set for July 13, 1995, to the parties shown in the application as evidenced by the attached copies of receipt cards, and that pursuant to Division Rule 1207, notice has been given at the correct addresses provided by such rule.

W. Thomas Kellahin

SUBSCRIBED AND SWORN to before me on this 12th day of July, 1995.

Notary Public

My Commission Expires: June 15th, 1998



Is your RETURN ADDRESS completed on the reverse side?

SENDER:
• Complete items 1 and/or 2 for additional services.
• Complete items 3, and 4a & b.
• Print your name and address on the reverse of this form so that we can return this card to you.
• Attach this form to the front of the mailpiece, or on the back if space does.

Marathon/Cemetery(071395)
June 19, 1995

Article number and the date delivered.

I also wish to receive the following services (for an extra fee):
1. ☐ Addressee's Address
2. ☐ Restricted Delivery
Consult postmaster for fee.

3. Article Addressed to:
Myco Industries Inc.
105 South Fourth Street
Artesia, NM 88210

4a. Article Number
091 494 859

4b. Service Type
☐ Registered ☐ Insured
☐ Certified ☐ COD
☐ Express Mail ☒ Return Receipt for Merchandise

7. Date of Delivery
JUN 22 1995

5. Signature (Addressee)
J. Caudenar

6. Signature (Agent)

8. Addressee's Address (Only if requested and fee is paid)

PS Form 3811, December 1991 ★U.S. GPO: 1993-352-714 **DOMESTIC RETURN RECEIPT**

Thank you for using Return Receipt Service.

Z 091 494 859



Receipt for Certified Mail
No Insurance Coverage Provided
Do not use for International Mail (See Reverse)

Sent to
Myco Industries Inc.
105 South Fourth Street
Artesia, NM 88210

Special Delivery Fee	
Restricted Delivery Fee	
Return Receipt Showing to Whom & Date Delivered	
Return Receipt Showing to Whom	

1993

Is your RETURN ADDRESS completed on the reverse side?

SENDER:
• Complete items 1 and/or 2 for additional services.
• Complete items 3, and 4a & b.
• Print your name and address on the reverse of this form so that we can return this card to you.
• Attach this form to the front of the mailpiece, or on the back if space does.

Marathon/Cemetery(071395)
June 19, 1995

Article number and the date delivered.

I also wish to receive the following services (for an extra fee):
1. ☐ Addressee's Address
2. ☐ Restricted Delivery
Consult postmaster for fee.

3. Article Addressed to:
Yates Drilling Company
105 South Fourth Street
Artesia, NM 88210

4a. Article Number
091 494 857

4b. Service Type
☐ Registered ☐ Insured
☐ Certified ☐ COD
☐ Express Mail ☒ Return Receipt for Merchandise

7. Date of Delivery
JUN 22 1995

5. Signature (Addressee)
J. Caudenar

6. Signature (Agent)

8. Addressee's Address (Only if requested and fee is paid)

PS Form 3811, December 1991 ★U.S. GPO: 1993-352-714 **DOMESTIC RETURN RECEIPT**

Thank you for using Return Receipt Service.

Z 091 494 85



Receipt for Certified Mail
No Insurance Coverage Provided
Do not use for International Mail (See Reverse)

Sent to
Yates Drilling Company
105 South Fourth Street
Artesia, NM 88210

1993

Z 091 494 860

Is your RETURN ADDRESS completed on the reverse side?

SENDER:
• Complete items 1 and/or 2 for additional services.
• Complete items 3, and 4a & b.
• Print your name and address on the reverse of this form so that we can return this card to you.
• Attach this form to the front of the mailpiece, or on the back if space does.

Marathon/Cemetery(071395)
June 19, 1995

Article number and the date delivered.

I also wish to receive the following services (for an extra fee):
1. ☐ Addressee's Address
2. ☐ Restricted Delivery
Consult postmaster for fee.

3. Article Addressed to:
Robert G Hanagan
Hugh E Hanagan
POB 1737
Roswell, NM 88201

4a. Article Number
091 494 860

4b. Service Type
☒ Registered ☐ Insured
☐ Certified ☐ COD
☐ Express Mail ☒ Return Receipt for Merchandise

7. Date of Delivery
6.22.95

5. Signature (Addressee)
Robert G Hanagan

6. Signature (Agent)

8. Addressee's Address (Only if requested and fee is paid)

PS Form 3811, December 1991 ★U.S. GPO: 1993-352-714 **DOMESTIC RETURN RECEIPT**

Thank you for using Return Receipt Service.

00, March 1993



Receipt for Certified Mail
No Insurance Coverage Provided
Do not use for International Mail (See Reverse)

Sent to
Robert G Hanagan
Hugh E Hanagan
POB 1737
Roswell, NM 88201

Special Delivery Fee	
Restricted Delivery Fee	
Return Receipt Showing to Whom & Date Delivered	
Return Receipt Showing to Whom, Date, and Addressee's Address	
TOTAL Postage & Fees	\$
Postmark or Date	

Marathon/Cemetery(071395)
June 19, 1995

Is your RETURN ADDRESS completed on the reverse side?

SENDER:
• Complete items 1 and/or 2 for additional services.
• Complete items 3, and 4a & b.
• Print your name and address on the reverse of this form so that we can return this card to you.
• Attach this card to the mailpiece, or on the back if space does not permit.
• Write clearly in ink.
• The card must be attached to the mailpiece.

I also wish to receive the following services (for an extra fee):
1. ☐ Addressee's Address
2. ☐ Restricted Delivery
Consult postmaster for fee.

3. Article Addressed to:
General Atlantic Resources
1300 Main Street
Ste 512
Houston, TX 77002

4a. Article Number
091 494 776

4b. Service Type
☒ Registered ☐ Insured
☐ Certified ☐ COD
☐ Express Mail ☒ Return Receipt for Merchandise

7. Date of Delivery
6/22/95

5. Signature (Addressee)
Laura Warner

6. Signature (Agent)

8. Addressee's Address (Only if requested and fee is paid)

PS Form 3811, December 1991 ★U.S. GPO: 1993-352-714 **DOMESTIC RETURN RECEIPT**

Thank you for using Return Receipt Service.

Z 091 494 776



Receipt for Certified Mail
No Insurance Coverage Provided
Do not use for International Mail
(See Reverse)

Sent to
General Atlantic Resources
1300 Main Street
Ste 512
Houston, TX 77002

Special Delivery Fee	
Restricted Delivery Fee	
Return Receipt Showing to Whom & Date Delivered	
Return Receipt Showing to Whom, Date, and Addressee's Address	

March 1993

Is your RETURN ADDRESS completed on the reverse side?

SENDER:
• Complete items 1 and/or 2 for additional services.
• Complete items 3, and 4a & b.
• Print your name and address on the reverse of this form so that we can return this card to you.
• Attach this card to the mailpiece, or on the back if space does not permit.
• Write clearly in ink.
• The card must be attached to the mailpiece.

I also wish to receive the following services (for an extra fee):
1. ☐ Addressee's Address
2. ☐ Restricted Delivery
Consult postmaster for fee.

3. Article Addressed to:
Vivian Kral
1527 Hillside Road
Fairfield, Connecticut 06490

4a. Article Number
091 494 778

4b. Service Type
☒ Registered ☐ Insured
☐ Certified ☐ COD
☐ Express Mail ☒ Return Receipt for Merchandise

7. Date of Delivery
6-26-95

5. Signature (Addressee)
Vivian Kral

6. Signature (Agent)

8. Addressee's Address (Only if requested and fee is paid)

PS Form 3811, December 1991 ★U.S. GPO: 1993-352-714 **DOMESTIC RETURN RECEIPT**

Thank you for using Return Receipt Service.

Z 091 494 778



Receipt for Certified Mail
No Insurance Coverage Provided
Do not use for International Mail
(See Reverse)

Sent to
Vivian Kral
1527 Hillside Road
Fairfield, Connecticut 06490

Z 091 494 778

Is your RETURN ADDRESS completed on the reverse side?

SENDER:
• Complete items 1 and/or 2 for additional services.
• Complete items 3, and 4a & b.
• Print your name and address on the reverse of this form so that we can return this card to you.
• Attach this card to the mailpiece, or on the back if space does not permit.
• Write clearly in ink.
• The card must be attached to the mailpiece.

I also wish to receive the following services (for an extra fee):
1. ☐ Addressee's Address
2. ☐ Restricted Delivery
Consult postmaster for fee.

3. Article Addressed to:
Merle Kelce
301 N. Memorial Drive
St. Louis, Missouri 63102

4a. Article Number
091 494 779

4b. Service Type
☒ Registered ☐ Insured
☐ Certified ☐ COD
☐ Express Mail ☒ Return Receipt for Merchandise

7. Date of Delivery
6-22-95

5. Signature (Addressee)
Merle Kelce

6. Signature (Agent)
M. Blevins

8. Addressee's Address (Only if requested and fee is paid)

PS Form 3811, December 1991 ★U.S. GPO: 1993-352-714 **DOMESTIC RETURN RECEIPT**

Thank you for using Return Receipt Service.

March 1993



Receipt for Certified Mail
No Insurance Coverage Provided
Do not use for International Mail
(See Reverse)

Sent to
Merle Kelce
301 N. Memorial Drive
St. Louis, Missouri 63102

Special Delivery Fee	
Restricted Delivery Fee	
Return Receipt Showing to Whom & Date Delivered	
Return Receipt Showing to Whom, Date, and Addressee's Address	
Postage	\$
Postmark or Date	

Marathon/Cemetery(071395)
June 19, 1995

Is your RETURN ADDRESS completed on the reverse side?

SENDER:
• Complete items 1 and/or 2 for additional services.
• Complete items 3, and 4a & b.
• Print your name and address on the reverse of this form so that we can return this card to you.
• A
• V
• T
• The delivered.

Marathon/Cemetery(071395)
June 19, 1995

we can space e number. J the date

I also wish to receive the following services (for an extra fee):
1. ☐ Addressee's Address
2. ☐ Restricted Delivery
Consult postmaster for fee.

3. Article Addressed to:
Nolan H Brunson, Jr
POB 1039
Hobbs, NM 88241

4a. Article Number
091 494 780

4b. Service Type
☒ Registered ☐ Insured
☐ Certified ☐ COD
☐ Express Mail ☒ Return Receipt for Merchandise

7. Date of Delivery
6/23

5. Signature (Addressee)
Nolan H Brunson, Jr

6. Signature (Agent)

8. Addressee's Address (Only if requested and fee is paid)

PS Form 3811, December 1991 ★U.S. GPO: 1993-352-714 **DOMESTIC RETURN RECEIPT**

Thank you for using Return Receipt Service.

Z 091 494 780



Receipt for Certified Mail
No Insurance Coverage Provided
Do not use for International Mail (See Reverse)

Nolan H Brunson, Jr
POB 1039
Hobbs, NM 88241

Special Delivery Fee	
Restricted Delivery Fee	
Return Receipt Showing to Whom & Date Delivered	
Return Receipt Showing to Whom, Date, and Addressee's Address	

March 1993

Is your RETURN ADDRESS completed on the reverse side?

SENDER:
• Complete items 1 and/or 2 for additional services.
• Complete items 3, and 4a & b.
• Print your name and address on the reverse of this form so that we can return this card to you.
• A
• V
• T
• The delivered.

Marathon/Cemetery(071395)
June 19, 1995

we can space e number. J the date

I also wish to receive the following services (for an extra fee):
1. ☐ Addressee's Address
2. ☐ Restricted Delivery
Consult postmaster for fee.

3. Article Addressed to:
Meridian Oil Inc
POB 51810
Midland, TX 79710
Attn: Mo Gaddis

4a. Article Number
091 494 781

4b. Service Type
☒ Registered ☐ Insured
☐ Certified ☐ COD
☐ Express Mail ☒ Return Receipt for Merchandise

7. Date of Delivery
6-22

5. Signature (Addressee)
Meridian Oil Inc

6. Signature (Agent)

8. Addressee's Address (Only if requested and fee is paid)

PS Form 3811, December 1991 ★U.S. GPO: 1993-352-714 **DOMESTIC RETURN RECEIPT**

Thank you for using Return Receipt Service.

Z 091 494 781



Receipt for Certified Mail
No Insurance Coverage Provided
Do not use for International Mail (See Reverse)

Meridian Oil Inc
POB 51810
Midland, TX 79710
Attn: Mo Gaddis



Receipt for Certified Mail
No Insurance Coverage Provided
Do not use for International Mail (See Reverse)

Frank W. Podpechan
POB 549
Claremore, OK 74018

Z 091 494 782

Is your RETURN ADDRESS completed on the reverse side?

SENDER:
• Complete items 1 and/or 2 for additional services.
• Complete items 3, and 4a & b.
• Print your name and address on the reverse of this form so that we can return this card to you.
• A
• V
• T
• The delivered.

Marathon/Cemetery(071395)
June 19, 1995

we can space e number. J the date

I also wish to receive the following services (for an extra fee):
1. ☐ Addressee's Address
2. ☐ Restricted Delivery
Consult postmaster for fee.

3. Article Addressed to:
Frank W. Podpechan
POB 549
Claremore, OK 74018

4a. Article Number
091 494 782

4b. Service Type
☒ Registered ☐ Insured
☐ Certified ☐ COD
☐ Express Mail ☒ Return Receipt for Merchandise

7. Date of Delivery
6-22

5. Signature (Addressee)
Frank W. Podpechan

6. Signature (Agent)

8. Addressee's Address (Only if requested and fee is paid)

PS Form 3811, December 1991 ★U.S. GPO: 1993-352-714 **DOMESTIC RETURN RECEIPT**

Thank you for using Return Receipt Service.

March 1993

Special Delivery Fee	
Restricted Delivery Fee	
Return Receipt Showing to Whom & Date Delivered	
Return Receipt Showing to Whom, Date, and Addressee's Address	
TOTAL Postage & Fees	\$
Postmark or Date	

Marathon/Cemetery(071395)
June 19, 1995

Is your RETURN ADDRESS completed on the reverse side?

SENDER:
• Complete items 1 and/or 2 for additional services.
• Complete items 3, and 4a & b.
• Print your name and address on the reverse of this form so that we can return this card to you.

At **Marathon/Cemetery(071395)**
does **June 19, 1995**
W
Th
delivered.

3. Article Addressed to:
**Merit Group II Partnership
POB 351
Midland, TX 79702**

4a. Article Number
091 494 783

4b. Service Type
☒ Registered ☐ Insured
☐ Certified ☐ COD
☐ Express Mail ☒ Return Receipt for Merchandise

7. Date of Delivery
6-22-95

5. Signature (Addressee)

6. Signature (Agent)
Jim Galt

8. Addressee's Address (Only if requested and fee is paid)

I also wish to receive the following services (for an extra fee):
1. ☐ Addressee's Address
2. ☐ Restricted Delivery
Consult postmaster for fee.

PS Form 3811, December 1991 ☆U.S. GPO: 1993-352-714 **DOMESTIC RETURN RECEIPT**

Thank you for using Return Receipt Service.

2 091 494 783



Receipt for Certified Mail
No Insurance Coverage Provided
Do not use for International Mail
(See Reverse)

Sent to
**Merit Group II Partnership
POB 351
Midland, TX 79702**

Special Delivery Fee	
Restricted Delivery Fee	
Return Receipt Showing to Whom & Date Delivered	

1993

Is your RETURN ADDRESS completed on the reverse side?

SENDER:
• Complete items 1 and/or 2 for additional services.
• Complete items 3, and 4a & b.
• Print your name and address on the reverse of this form so that we can return this card to you.

At **Marathon/Cemetery(071395)**
does **June 19, 1995**
W
Th
delivered.

3. Article Addressed to:
**Conoco Inc.
10 Desta Drive
Ste. 100 W
Midland, TX 79705
Attn: Jerry Hoover**

4a. Article Number
091 494 784

4b. Service Type
☒ Registered ☐ Insured
☐ Certified ☐ COD
☐ Express Mail ☒ Return Receipt for Merchandise

7. Date of Delivery
6-22-95

5. Signature (Addressee)
Anita Gonzalez

6. Signature (Agent)

8. Addressee's Address (Only if requested and fee is paid)

I also wish to receive the following services (for an extra fee):
1. ☐ Addressee's Address
2. ☐ Restricted Delivery
Consult postmaster for fee.

PS Form 3811, December 1991 ☆U.S. GPO: 1993-352-714 **DOMESTIC RETURN RECEIPT**

Thank you for using Return Receipt Service.

2 091 494 784



Receipt for Certified Mail
No Insurance Coverage Provided
Do not use for International Mail
(See Reverse)

Sent to
**Conoco Inc.
10 Desta Drive
Ste. 100 W
Midland, TX 79705
Attn: Jerry Hoover**

Special Delivery Fee	
----------------------	--

2 194 406 565

Receipt for Certified Mail
No Insurance Coverage Provided
Do not use for International Mail
(See Reverse)

Is your RETURN ADDRESS completed on the reverse side?

SENDER:
• Complete items 1 and/or 2 for additional services.
• Complete items 3, and 4a & b.
• Print your name and address on the reverse of this form so that we can return this card to you.

At **Marathon/Cemetery(071395)**
does **June 19, 1995**
W
Th
delivered.

3. Article Addressed to:
**Columbia Gas Development Corp
POB 1350
Houston, TX 77251**

4a. Article Number
194 406 565

4b. Service Type
☐ Registered ☐ Insured
☐ Certified ☐ COD
☐ Express Mail ☒ Return Receipt for Merchandise

7. Date of Delivery
JUN 23 1995

5. Signature (Addressee)

6. Signature (Agent)
Jim Galt

8. Addressee's Address (Only if requested and fee is paid)

I also wish to receive the following services (for an extra fee):
1. ☐ Addressee's Address
2. ☐ Restricted Delivery
Consult postmaster for fee.

PS Form 3811, December 1991 ☆U.S. GPO: 1993-352-714 **DOMESTIC RETURN RECEIPT**

Thank you for using Return Receipt Service.

1993



Receipt for Certified Mail
No Insurance Coverage Provided
Do not use for International Mail
(See Reverse)

Sent to
**Columbia Gas Development
POB 1350
Houston, TX 77251**

Special Delivery Fee	
Restricted Delivery Fee	
Return Receipt Showing to Whom & Date Delivered	
Return Receipt Showing to Whom, Date, and Addressee's Address	
TOTAL Postage & Fees	\$
Postmark or Date	

PS Form 3811, December 1991 ☆U.S. GPO: 1993-352-714 **DOMESTIC RETURN RECEIPT**

Marathon/Cemetery(071395)
June 19, 1995

Is your RETURN ADDRESS completed on the reverse side?

SENDER:
• Complete items 1 and/or 2 for additional services.
• Complete items 3, and 4a & b.
• Print your name and address on the reverse of this form so that we can return this card to you.
• Attach this form to the back of the item if space does not permit.
• Write the date delivered.

Marathon/Cemetery(071395)
June 19, 1995

3. Article Addressed to:
Southwest Royalties, Inc
POB 11390
Midland, TX 79702

4a. Article Number
194 406 566

4b. Service Type
☒ Registered ☐ Insured
☐ Certified ☐ COD
☐ Express Mail ☒ Return Receipt for Merchandise

5. Date of Delivery
JUN 22 1995

6. Addressee's Address (Only if requested and fee is paid)

6. Signature (Agent)
[Signature]

PS Form 3811, December 1991 ★U.S. GPO: 1993-352-714 DOMESTIC RETURN RECEIPT

Thank you for using Return Receipt Service.

2 194 406 566

Receipt for Certified Mail
No Insurance Coverage Provided
Do not use for International Mail
(See Reverse)

93 Sent to
Southwest Royalties, Inc
POB 11390
Midland, TX 79702

Special Delivery Fee	
Restricted Delivery Fee	
Return Receipt Showing to Whom & Date Delivered	
Return Receipt Showing to Whom, Date, and Addressee's Address	
TOTAL Postage	

Is your RETURN ADDRESS completed on the reverse side?

SENDER:
• Complete items 1 and/or 2 for additional services.
• Complete items 3, and 4a & b.
• Print your name and address on the reverse of this form so that we can return this card to you.
• Attach this form to the back of the item if space does not permit.
• Write the date delivered.

Marathon/Cemetery(071395)
June 19, 1995

3. Article Addressed to:
Parker&Parsley Development Company
POB 3178
Midland, TX 79702

4a. Article Number
194 406 567

4b. Service Type
☒ Registered ☐ Insured
☐ Certified ☐ COD
☐ Express Mail ☒ Return Receipt for Merchandise

5. Date of Delivery
JUN 22 1995

6. Addressee's Address (Only if requested and fee is paid)

5. Signature (Addressee)

6. Signature (Agent)
[Signature]

PS Form 3811, December 1991 ★U.S. GPO: 1993-352-714 DOMESTIC RETURN RECEIPT

Thank you for using Return Receipt Service.

2 194 406 567

Receipt for Certified Mail
No Insurance Coverage Provided
Do not use for International Mail
(See Reverse)

93 Sent to
Parker&Parsley Development Company
POB 3178
Midland, TX 79702

Special Delivery Fee	
----------------------	--

Is your RETURN ADDRESS completed on the reverse side?

SENDER:
• Complete items 1 and/or 2 for additional services.
• Complete items 3, and 4a & b.
• Print your name and address on the reverse of this form so that we can return this card to you.
• Attach this form to the back of the item if space does not permit.
• Write the date delivered.

Marathon/Cemetery(071395)
June 19, 1995

3. Article Addressed to:
Devon Energy Corporation
20 North Broadway,
Ste 1500
Oklahoma City, OK 73102

4a. Article Number
194 406 568

4b. Service Type
☒ Registered ☐ Insured
☐ Certified ☐ COD
☐ Express Mail ☒ Return Receipt for Merchandise

5. Date of Delivery
6/22/95

6. Addressee's Address (Only if requested and fee is paid)

5. Signature (Addressee)

6. Signature (Agent)
[Signature]

PS Form 3811, December 1991 ★U.S. GPO: 1993-352-714 DOMESTIC RETURN RECEIPT

Thank you for using Return Receipt Service.

2 194 406 568

Receipt for Certified Mail
No Insurance Coverage Provided
Do not use for International Mail
(See Reverse)

93 Sent to
Devon Energy Corporation
20 North Broadway,
Ste 1500
Oklahoma City, OK 73102

Special Delivery Fee	
Restricted Delivery Fee	
Return Receipt Showing to Whom & Date Delivered	
Return Receipt Showing to Whom, Date, and Addressee's Address	
TOTAL Postage	\$

Postmark or Date
Marathon/Cemetery(071395)
June 19, 1995

Is your RETURN ADDRESS completed on the reverse side?

SENDER:
 • Complete items 1 and/or 2 for additional services.
 • Complete items 3, and 4a & b.
 • Print your name and address.
 return **Marathon/Cemetery(071395)**
 • Att: **June 19, 1995**
 does r
 • Writ
 • The
 delivered.

I also wish to receive the following services (for an extra fee):
 1. ☐ Addressee's Address
 2. ☐ Restricted Delivery
 Consult postmaster for fee.

3. Article Addressed to:
Santa Fe Energy Resources, Inc
**550 West Texas **
Ste 1330
Midland, TX 79701

4a. Article Number
194 406 569

4b. Service Type
☐ Registered ☐ Insured
☐ Certified ☐ COD
☐ Express Mail ☐ Return Receipt for Merchandise

7. Date of Delivery
6/22

5. Signature (Addressee)

6. Signature (Agent)

8. Addressee's Address (Only if requested and fee is paid)

PS Form 3811, December 1991 U.S. GPO: 1993-352-714 **DOMESTIC RETURN RECEIPT**

Thank you for using Return Receipt Service.

93 Sent to
Santa Fe Energy Resources, Inc
**550 West Texas **
Ste 1330
Midland, TX 79701

Special Delivery Fee	
Restricted Delivery Fee	
Return Receipt Showing to Whom & Date Delivered	
Return Receipt Showing to Whom, Date, and Addressee's Address	
TOTAL Postage	

Is your RETURN ADDRESS completed on the reverse side?

SENDER:
 • Complete items 1 and/or 2 for additional services.
 • Complete items 3, and 4a & b.
 • Print your name and address.
 return **Marathon/Cemetery(071395)**
 • A **June 19, 1995**
 does: **W**
 • V
 • T
 delivered.

I also wish to receive the following services (for an extra fee):
 1. ☐ Addressee's Address
 2. ☐ Restricted Delivery
 Consult postmaster for fee.

3. Article Addressed to:
Kerr McGee Corporation
POB 25861
Oklahoma City, OK 73103
73125

4a. Article Number
194 406 570

4b. Service Type
☒ Registered ☐ Insured
☐ Certified ☐ COD
☐ Express Mail ☐ Return Receipt for Merchandise

7. Date of Delivery

5. Signature (Addressee)

6. Signature (Agent)

8. Addressee's Address (Only if requested and fee is paid)

PS Form 3811, December 1991 U.S. GPO: 1993-352-714 **DOMESTIC RETURN RECEIPT**

Thank you for using Return Receipt Service.

93 Sent to
Kerr McGee Corporation
POB 25861
Oklahoma City, OK 73103

Special Delivery Fee	
----------------------	--

93 Sent to
Kerr McGee Corporation
POB 25861
Oklahoma City, OK 73103

Special Delivery Fee	
----------------------	--

Is your RETURN ADDRESS completed on the reverse side?

SENDER:
 • Complete items 1 and/or 2 for additional services.
 • Complete items 3, and 4a & b.
 • Print your name and address.
 ret **Marathon/Cemetery(071395)**
 do **June 20, 1995**
 •
 •
 delivered.

I also wish to receive the following services (for an extra fee):
 1. ☐ Addressee's Address
 2. ☐ Restricted Delivery
 Consult postmaster for fee.

3. Article Addressed to:
Citation Oil & Gas Corp.
8223 Willow Place South
Ste 250
Houston, TX 77070

4a. Article Number
194 406 571

4b. Service Type
☒ Registered ☐ Insured
☐ Certified ☐ COD
☐ Express Mail ☐ Return Receipt for Merchandise

7. Date of Delivery
6-22-95

5. Signature (Addressee)

6. Signature (Agent)

8. Addressee's Address (Only if requested and fee is paid)

PS Form 3811, December 1991 U.S. GPO: 1993-352-714 **DOMESTIC RETURN RECEIPT**

Thank you for using Return Receipt Service.

93 Sent to
Citation Oil & Gas Corp.
8223 Willow Place South
Ste 250
Houston, TX 77070

Special Delivery Fee	
Restricted Delivery Fee	
Return Receipt Showing to Whom & Date Delivered	
Return Receipt Showing to Whom, Date, and Addressee's Address	
TOTAL Postage & Fees	\$
Postmark or Date	

Marathon/Cemetery(071395)
June 20, 1995

Is your RETURN ADDRESS completed on the reverse side?

SENDER:
• Complete items 1 and/or 2 for additional services.
• Complete items 3, and 4a & b.
• Print your name and address on the reverse of this form so that we can return this card to you.
• Attach this form to the front of the mailpiece, or on the back if space does.
• W
• T
delivered.

Marathon/Cemetery(071395)
June 20, 1995

I also wish to receive the following services (for an extra fee):
1. ☐ Addressee's Address
2. ☐ Restricted Delivery
Consult postmaster for fee.

3. Article Addressed to:
**Central Resources, Inc.
2600 Mellon Center
1775 Sherman Street
Denver, CO 80203**

4a. Article Number
194 406 572

4b. Service Type
☒ Registered ☐ Insured
☐ Certified ☐ COD
☐ Express Mail ☐ Return Receipt for Merchandise

7. Date of Delivery
6-23-95

5. Signature (Addressee)
Central Resources

6. Signature (Agent)
John J. [unclear]

8. Addressee's Address (Only if requested and fee is paid)

PS Form 3811, December 1991 *U.S. GPO: 1993-352-714 **DOMESTIC RETURN RECEIPT**

Thank you for using Return Receipt Service.

Z 194 406 572

Receipt for Certified Mail
No Insurance Coverage Provided
Do not use for International Mail (See Reverse)

Sent to
**Central Resources, Inc.
2600 Mellon Center
1775 Sherman Street
Denver, CO 80203**

Special Delivery Fee	
Restricted Delivery Fee	
Return Receipt Showing to Whom & Date Delivered	
Return Receipt Showing to Whom, Date, and Addressee's Address	

Is your RETURN ADDRESS completed on the reverse side?

SENDER:
• Complete items 1 and/or 2 for additional services.
• Complete items 3, and 4a & b.
• Print your name and address on the reverse of this form so that we can return this card to you.
• Attach this form to the front of the mailpiece, or on the back if space does.
• W
• T
delivered.

Marathon/Cemetery(071395)
June 20, 1995

I also wish to receive the following services (for an extra fee):
1. ☐ Addressee's Address
2. ☐ Restricted Delivery
Consult postmaster for fee.

3. Article Addressed to:
**Landmark Oil & Gas Corp.
5080 Spectrum Drive
Ste 805 West
Dallas, TX 75248**

4a. Article Number
194 406 573

4b. Service Type
☒ Registered ☐ Insured
☐ Certified ☐ COD
☐ Express Mail ☐ Return Receipt for Merchandise

7. Date of Delivery
6/22

5. Signature (Addressee)

6. Signature (Agent)
[Signature]

8. Addressee's Address (Only if requested and fee is paid)

PS Form 3811, December 1991 *U.S. GPO: 1993-352-714 **DOMESTIC RETURN RECEIPT**

Thank you for using Return Receipt Service.

Z 194 406 573

Receipt for Certified Mail
No Insurance Coverage Provided
Do not use for International Mail (See Reverse)

Sent to
**Landmark Oil & Gas Corp.
5080 Spectrum Drive
Ste 805 West
Dallas, TX 75248**

Is your RETURN ADDRESS completed on the reverse side?

SENDER:
• Complete items 1 and/or 2 for additional services.
• Complete items 3, and 4a & b.
• Print your name and address on the reverse of this form so that we can return this card to you.
• Attach this form to the front of the mailpiece, or on the back if space does.
• W
• T
delivered.

Marathon/Cemetery(071395)
June 19, 1995

I also wish to receive the following services (for an extra fee):
1. ☐ Addressee's Address
2. ☐ Restricted Delivery
Consult postmaster for fee.

3. Article Addressed to:
**Yates Petroleum Corporation
105 South Fourth Street
Artesia, NM 88210**

4a. Article Number
091 494 856

4b. Service Type
☒ Registered ☐ Insured
☐ Certified ☐ COD
☐ Express Mail ☐ Return Receipt for Merchandise

7. Date of Delivery
JUN 22 1995

5. Signature (Addressee)
J. Cardenas

6. Signature (Agent)

8. Addressee's Address (Only if requested and fee is paid)

PS Form 3811, December 1991 *U.S. GPO: 1993-352-714 **DOMESTIC RETURN RECEIPT**

Thank you for using Return Receipt Service.

Receipt for Certified Mail
No Insurance Coverage Provided
Do not use for International Mail (See Reverse)

Sent to
**Yates Petroleum Corporation
105 South Fourth Street
Artesia, NM 88210**

Special Delivery Fee	
Restricted Delivery Fee	
Return Receipt Showing to Whom & Date Delivered	
Return Receipt Showing to Whom, Date, and Addressee's Address	
TOTAL Postage & Fees	\$
Postmark or Date	

**Marathon/Cemetery(071395)
June 19, 1995**

Is your RETURN ADDRESS completed on the reverse side?

SENDER:

- Complete items 1 and/or 2 for additional services.
- Complete items 3, and 4a & b.
- Print your name and address on the reverse of this form so that we can return this card to you.
- Attach this form to the front of the mailpiece or on the back if space does not permit.
- Write clearly.
- The postmark must be dated.

I also wish to receive the following services (for an extra fee):

1. ☐ Addressee's Address

2. ☐ Restricted Delivery

Consult postmaster for fee.

3. Article Addressed to:

Abo Petroleum Corporation
105 South Fourth Street
Artesia, NM 88210

4a. Article Number

091 494 858

4b. Service Type

☒ Registered

☐ Insured

☐ Certified

☐ COD

☐ Express Mail

☒ Return Receipt for Merchandise

7. Date of Delivery

JUN 22 1995

5. Signature (Addressee)

6. Signature (Agent)

8. Addressee's Address (Only if requested and fee is paid)

Thank you for using Return Receipt Service.

Z 091 494 858



Receipt for Certified Mail
No Insurance Coverage Provided
Do not use for International Mail (See Reverse)

Sent to
Abo Petroleum Corporation
105 South Fourth Street
Artesia, NM 88210

March 1993

Special Delivery Fee	
Restricted Delivery Fee	
Return Receipt Showing to Whom & Date Delivered	
Return Receipt Showing to Whom, Date, and Addressee's Address	
TOTAL Postage & Fees	

Z 091 494 777

Is your RETURN ADDRESS completed on the reverse side?

SENDER:

- Complete items 1 and/or 2 for additional services.
- Complete items 3, and 4a & b.
- Print your name and address on the reverse of this form so that we can return this card to you.
- Attach this form to the front of the mailpiece or on the back if space does not permit.
- Write clearly.
- The postmark must be dated.

I also wish to receive the following services (for an extra fee):

1. ☐ Addressee's Address

2. ☐ Restricted Delivery

Consult postmaster for fee.

3. Article Addressed to:

William J Graham
Rosalynn S Graham
3612 Pennsylvania Lane
Plano, TX 75075

4a. Article Number

091 494 777

4b. Service Type

☒ Registered

☐ Insured

☐ Certified

☐ COD

☐ Express Mail

☒ Return Receipt for Merchandise

7. Date of Delivery

6-22-95

5. Signature (Addressee)

6. Signature (Agent)

8. Addressee's Address (Only if requested and fee is paid)

Thank you for using Return Receipt Service.



Receipt for Certified Mail
No Insurance Coverage Provided
Do not use for International Mail (See Reverse)

Sent to
William J Graham
Rosalynn S Graham
3612 Pennsylvania Lane
Plano, TX 75075

Z 091 494 861



Receipt for Certified Mail
No Insurance Coverage Provided
Do not use for International Mail (See Reverse)

March 1993

Special Delivery Fee	
Restricted Delivery Fee	
Return Receipt Showing to Whom & Date Delivered	
Return Receipt Showing to Whom, Date, and Addressee's Address	
TOTAL Postage & Fees	\$
Postmark or Date	

Marathon/Cemetery(071395)
June 19, 1995