

BEFORE THE
OIL CONSERVATION DIVISION
Santa Fe, New Mexico

Case No. 11513 Exhibit No. 1

Submitted by: Manzano Oil Corporation

Hearing Date: May 16, 1996

Manzano Oil Corporation
&
SunValley Energy Corporation

TURTLE STRAWN
LEA COUNTY, NEW MEXICO

Redline: Prospect, Shoot & AOMI Outline



MINERAL LEASEHOLD TAKEOFF
AS OF MAY 13, 1996
COVERING LANDS IN
LEA COUNTY, NEW MEXICO
TOWNSHIP 16 SOUTH, RANGE 36 EAST, N.M.P.M.
SECTION 11: SW/4

Containing 160.0 acres, more or less

<u>MINERAL OWNER</u>	<u>INTEREST</u>	<u>LEASE STATUS</u>
Marion Steve Gregory, a single man 1706 Bluebonnet Ave. Denison, TX 75020-5702	1/784	SunValley 3-27-2000
William Newton Gregory, a single man 1706 Bluebonnet Ave. Denison, TX 75020-5702	1/784	SunValley 3-27-2000
Bobby W. Jones, a single man 4601 Del Rio Trail Wichita Falls, TX 76310	11/168	SunValley 3-28-2000
Jimmy Charles Browning, et ux 14311 North Towerglen Loop Houston, TX 77084	1/56	SunValley 4-11-2000
Oscura Resources, Inc., Trustee P.O. Box 59 Roswell, NM 88202-0059	1/112	SunValley 5-25-98
Kay Neely Bateman, sole & separate P.O. Box 276 Forney, TX 75126	1/392	SunValley 4-28-2000
Aubrey O. and Fleeta F. Butts 1717 Norfolk Ave., Apt. 2162 Lubbock, TX 79416-6033	9/224	SunValley 4-24-2000
Opal L. Butts, a single woman 410 E. 23rd Street, Space #10 Roswell, NM 88201	1/336	SunValley 5-23-2000

Containing 160.0 acres, more or less - (Continued)

<u>MINERAL OWNER</u>	<u>INTEREST</u>	<u>LEASE STATUS</u>
Mary Morton Craft, sole & separate Rt. 1, Box 347 Midland, TX 75147	1/392	SunValley 4-28-2000
Herman E. and Catherine Matthews 2216 Arlington Houston, TX 77008	1/784	SunValley 4-24-2000
Wayne E. Matthews, et ux P.O. Box 179 Alba, TX 75412	1/784	SunValley 4-19-2000
Jo Ann Moore, sole and separate 5001 Emerald Lake Drive Ft. Worth, TX 76103	1/280	SunValley 4-24-2000
John Shultz, a single man P.O. Box 203 Alba, TX 75410	1/1176	SunValley 5-23-2000
Steve T. & wife Lynn Matthews #2 Downie Place Austin, TX 78746	1/392	SunValley 7-5-2000
Wanda Smith, a widow P.O. Box 907 Rosamond, CA 93560	1/392	SunValley 6-22-2000
Virgabeth Irions and husband A.B. Cheek 111 Henry IV Trace Mabank, TX 75147	1/1176	SunValley 8-1-2000
June D. Speight, sole and separate P.O. Drawer 1687 Lovington, NM 88260	1/8	SunValley 4-12-98
Edith Varnon, a widow Rt. 2, Box 397 Emory, TX 75440	1/1176	SunValley 5-24-2000

Containing 160.0 acres, more or less - (Continued)

<u>MINERAL OWNER</u>	<u>INTEREST</u>	<u>LEASE STATUS</u>
Pauline Lough, sole and separate 2630 Stevie Mike Drive Midlothian, TX 76065	1/840	SunValley 5-24-2000
Glenda Zimmerman, a widow #11 Kevin Court Mansfield, TX 76063	1/280	SunValley 4-24-2000
Jerry A. Gee and wife Elizabeth G. Gee 2100 Sandalwood Place Gautier, Miss 39553	1/1100	SunValley 6-1-2000
Lucille Shultz, a widow 422 Villa Drive Corpus Christi, TX 78408	1/1176	SunValley 4-24-2000
Donald Lewis Butts, et ux 44 Harkness Street Houston, TX 77076	1/280	SunValley 4-24-2000
Dan Cox, Agent and AIF for Roy V. Cox 200 N. Shelby, Suite 400 Carthage, TX 75633-1800	1/784	SunValley 6-2-2000
Robert P. Holmes, Ind. Exec. for the Est. of Velma E. Holmes, dec'd. 6100 Trail Lake Drive Ft. Worth, TX 76113	1/1176	SunValley 5-24-2000
Wallace E. Mahan, Jr., sole and separate 7933 Pamarack Dublin, CA 94568	3/32	Manzano 6-26-98
Mercantile Trading Corporation 2200 Ross Avenue, Suite 4900 West Dallas, TX 75201	17.92864/160	Manzano 2-20-96
Barton L. Ingraham 2830 Calle De Oriente Santa Fe, NM 87505	35% of 5/168	Manzano 3-11-99

Containing 160.0 acres, more or less - (Continued)

<u>MINERAL OWNER</u>	<u>INTEREST</u>	<u>LEASE STATUS</u>
Merrill L. Norton P.O. Box 1567 Lovington, NM 88260	3.10/160	Manzano 3-11-99
Doreen Welch 8547 East Arapahoe Rd. J408 Greenwood Village, CO 80112	11/35	Manzano 3-11-99
David A. Lynch, a single man P.O. Box 1904 Lovington, NM 88260	1/358	Manzano 3-11-99
Ruth Ann Lemmons, sole and separate 1029 Tower Drive Cedar Hill, TX 75104	1/840	Manzano 3-26-2001
Amerada Hess Corporation 500 Dallas Street Houston, TX 77002	1/8	Manzano 4-1-96
Bob Phipps and wife Nayna P. Phipps P.O. Box 3172 West Somerset, KY 42501	.884/160	Manzano 3-28-99
Robert H. and wife Maxine B. Hannifin P.O. Box 218 Midland, TX 79702	.884/160	Manzano 3-28-99
Robert Neagle 824 W. Jefferson Avenue Lovington, NM 88260	1/16	Manzano 5-1-99
Mr. & Mrs. Noah Askew General Delivery Lindreth, NM 89029	11/336	Manzano 4-29-99
Freddy Earl Noack 1308 W. Avenue M Lovington, NM 88260	1/336	Manzano 4-29-99

Containing 160.0 acres, more or less - (Continued)

<u>MINERAL OWNER</u>	<u>INTEREST</u>	<u>LEASE STATUS</u>
Mildred Arlean Gee 9449 Briar Forest Apt. #3607 Houston, TX 77063	1/1177	Manzano 3-26-2001
Linda Kay Young 4101 W. Juniper Tucson, AZ 85741	1/896	Manzano 4-30-2001
Estate of Vance O. Schultz, Deceased Rt. 4 Hogenville, KY 42748	0.13605/160	Manzano 4-30-99
Silvyn Butts Ponder 1008 Burton Hill Rd., Apt. 126 Ft. Worth, TX 76114	5.2381/160	Unleased
Freda Crawford 2426 McKee Street Orange, TX 77630	0.40817/160	Unleased
Mr. & Mrs. Walter Shields P.O. Box 334 Daingerfield, TX 75738	0.13605/160	Unleased
Mr. & Mrs. Choice B. Matthews 1000 Remschel Kerrville, TX 78028	0.20408/160	Unleased
Oliver Wayne Butts 610 W. Hubbard, Suite 501 Coeur d'Alene, ID 83814	0.47619/160	Unleased
Eutic Velma Andrew P.O. Box 1143 Karnes City, TX	1.42857/160	Unleased
Alva Hagan 3216 Daniels Street Dallas, TX	0.95238/160	Unleased

Containing 160.0 acres, more or less - (Continued)

<u>MINERAL OWNER</u>	<u>INTEREST</u>	<u>LEASE STATUS</u>
Opal Poovey 510 Drexel El Dorado, AR	0.1907/160	Unleased
L. Wayne Mahan 8400 N. Cactus Hobbs, NM 88241	15.0/160	Unleased
Rodey, Dickason, Sloan, Akin & Cobb, P.A. c/o Mr. James C. Ritchie P.O. Box 1888 Albuquerque, NM 87103	3.5712/160	Unleased
Estate of Mittie Kerr, deceased Route 3, 402 South Main Quitman, TX 75783	0.13605/160	Unleased
Estate of James T. Butts, Deceased 880 Tully #21 Houston, TX 77079	1.1426/160	Unleased
Estate of Vernon Rue Evans, Deceased Rt. 1, Box 301 Brenham, TX 77833	0.13605/160	Unleased
Roylene Klinglesmith 804 Bobwhite Drive Frisco, TX 75034	0.13605/160	Unleased
Dr. Ralph Butts P.O. Drawer 13 Hurst, TX 76053	0.57142/160	Unleased
Mrs. Ruth Schup 7200 Karen Ft. Worth, TX 76118	0.57142/160	Unleased
Ruthie Marie Smith P.O. Box 77 Normanna, TX 78142	0.35714/160	Unleased

Containing 160.0 acres, more or less - (Continued)

<u>MINERAL OWNER</u>	<u>INTEREST</u>	<u>LEASE STATUS</u>
Hazel Sinclair Brown P.O. Box 77 Normanna, TX 78142	0.35714/160	Unleased
Betty Ann Voss P.O. Box 77 Normanna, TX 78142	0.35714/160	Unleased
Lawrence T. Cox P.O. Box 271 Solomon, AZ 85551	0.17857/160	Unleased
Rue Paula Mitchell P.O. Box 2452 Globe, AZ 85501	0.17857/160	Unleased
Brian Cade Cox P.O. Box 342 Cottonwood, AZ 86326	0.04464/160	Unleased
Duane Leland Cox P.O. Box 342 Cottonwood, AZ 86326	0.04464/160	Unleased
Timothy Lee Cox P.O. Box 342 Cottonwood, AZ 86326	0.04464/160	Unleased

**BEFORE THE
OIL CONSERVATION DIVISION**
Santa Fe, New Mexico

Case No. 11513 Exhibit No. 2

Submitted by: Manzano Oil Corporation

Hearing Date: May 16, 1996

MANZANO OIL CORPORATION
P.O. BOX 2107
ROSWELL, NEW MEXICO 88202-2107

AUTHORIZATION FOR EXPENDITURE

Date: March 22, 1996

Lease/Well "SV" Chipshot #1 Location 2164'FSL & 1362'FWL Sec 11, T16S, R36E
County Lea State NM Prospect Turtle Proposed TD 12,000'
Objective Zones Strawn Type Well Explor/Oil Est Start Date June 1, 1996

Intangible Costs:	Dry Hole	Completion	Total
Surveying.....	\$ 800	\$	\$ 800
Lease Restoration.....	2,000		2,000
Location, Roads & Pit Liner.....	12,000		12,000
Drlg-Footage: Depth 12,000'@ \$18.15/ft...	217,800		217,800
Drilling-Daywork: 4 days @ \$4650 /day..	18,600		18,600
Completion Rig: 10 days @ \$1500 /day..		15,000	15,000
Mud Logging: 11 days @ \$380 /day..	4,200		4,200
Drill Stem Tests: No 2	7,000		7,000
Roustabouts, Trucking.....	3,500	5,000	8,500
Mud Chemicals.....	16,000		16,000
Cement & Services - Surface.....	3,300		3,300
- Intermediate.....	13,000		13,000
- Production.....		12,000	12,000
Open Hole Logging & Sidewall Cores.....	10,000		10,000
Tie In Logging & Perforation.....		6,000	6,000
Acidizing & Fracturing.....		8,000	8,000
Tk Batty Install & Electrification.....		12,000	12,000
Engineering & Geological Services.....	2,500	1,000	3,500
Well Supervision.....	2,500	4,500	7,000
Administrative Overhead.....	4,000	2,200	6,200
Rental Tools & Equipment.....	4,000	5,000	9,000
Permits, Title & Damages.....	10,000		10,000
Water.....	3,000	1,000	4,000
Miscellaneous Contingencies.....	20,000	5,000	25,000
Gross Receipts Tax.....	20,100	4,100	24,200
Total Intangible Costs:	\$374,300	\$ 80,800	\$455,100

Tangible Costs:

Casing:			
Surf - 400'of 13-3/8" @ \$21.00/ft..	\$ 8,400	\$ -0-	\$ 8,400
Inter - 4500'of 8-5/8" @ \$12.50/ft..	56,300		56,300
Prod - 12,000'of 5-1/2" @ \$ 6.50/ft..		78,000	78,000
Tubing - 12,800'of 2-7/8" @ \$ 2.70/ft..		34,600	34,600
Wellhead Equipment.....	5,000	2,500	7,500
Sucker Rods.....		-0-	-0-
Packer & Sleeves.....		4,000	4,000
Down Hole Pump.....		-0-	-0-
Pumping Unit & Prime Mover.....		-0-	-0-
Float & Other Equipment.....	2,000	2,000	4,000
Tanks, Flow Lines & Fittings.....		20,000	20,000
Separator/Heater-Treater.....		7,000	7,000
Gas Lines & Meters.....		-0-	-0-
Miscellaneous.....	3,000	5,000	8,000
Gross Receipts Tax.....	4,500	9,200	13,700
Total Tangible Costs:	\$ 79,200	\$162,300	\$241,500

Total Well Costs:	\$453,500	\$243,100	\$696,600
-------------------	-----------	-----------	-----------

IT IS RECOGNIZED THAT THE AMOUNTS HEREIN ARE ESTIMATES ONLY AND APPROVAL OF THIS AUTHORIZATION SHALL EXTEND TO THE ACTUAL COSTS INCURRED IN CONDUCTING THE OPERATION SPECIFIED, WHETHER MORE OR LESS THAN THAT SET OUT HEREIN.

MANZANO OIL CORPORATION

COMPANY _____

APPROVED
BY: _____

APPROVED
BY: _____

D.E. Brown
TITLE: Vice President, Engineering

TITLE: _____

DATE: March 22, 1996

DATE: _____

SS# OR TAX ID# _____

**BEFORE THE
OIL CONSERVATION DIVISION**
Santa Fe, New Mexico

Case No. 11513 Exhibit No. 3

Submitted by: Manzano Oil Corporation

Hearing Date: May 16, 1996



Manzano Oil Corporation

P.O. Box 2107
Roswell, New Mexico 88202-2107
(505) 623-1996
FAX (505) 625-2620

April 19, 1996

Silvyn Butts Ponder
1008 Burton Hill Rd., Apt. 126
Ft. Worth, TX 76114

Re: SW/4 Section 11, 16S-36E
Lea County, New Mexico
Turtle Prospect

Dear Ms. Ponder:

We are proposing the drilling of the "SV" Chipshot #1 in the SW/4 of Section 11, T-16-S, R-36-E, Lea County, New Mexico. The legal location for the well is 2164' FSL and 1362' FWL and will be drilled to a depth of 12,000 feet to test the Atoka formation.

You have previously been extended an opportunity to lease your mineral rights by OMNI Oil Properties, who is acting on our behalf, and having not reached a lease agreement with you, we now request your participation in the above described well. Your election to participate shall be evidenced by your execution of an AFE and Joint Operating Agreement, naming Manzano as operator, and payment of your proportionate share of the drilling cost.

We would appreciate your notifying us as to your election on or before May 15, 1996 as we anticipate commencing the well in June 1996. Should you respond affirmatively, Manzano will provide a Joint Operating Agreement along with an invoice for your drilling cost.

Thank you for your attention to this matter.

Sincerely,

Kenneth Barbe, Jr.

Enc: AFE dated March 22, 1996

**BEFORE THE
OIL CONSERVATION DIVISION**
Santa Fe, New Mexico

Case No. 11513 Exhibit No. 4

Submitted by: Manzano Oil Corporation

Hearing Date: May 16, 1996



Manzano Oil Corporation

P.O. Box 2107
Roswell, New Mexico 88202-2107
(505) 623-1996
FAX (505) 625-2620

April 19, 1996

Mr. & Mrs. Walter Shields
P. O. Box 334
Daingerfield, TX 75738

Re: SW/4 Section 11, 16S-36E
Lea County, New Mexico
Turtle Prospect

Dear Mr. & Mrs. Shields:

We are proposing the drilling of the "SV" Chipshot #1 in the SW/4 of Section 11, T-16-S, R-36-E, Lea County, New Mexico. The legal location for the well is 2164' FSL and 1362' FWL and will be drilled to a depth of 12,000 feet to test the Atoka formation.

You have previously been extended an opportunity to lease your mineral rights by OMNI Oil Properties, who is acting on our behalf, and having not reached a lease agreement with you, we now request your participation in the above described well. Your election to participate shall be evidenced by your execution of an AFE and Joint Operating Agreement, naming Manzano as operator, and payment of your proportionate share of the drilling cost.

We would appreciate your notifying us as to your election on or before May 15, 1996 as we anticipate commencing the well in June 1996. Should you respond affirmatively, Manzano will provide a Joint Operating Agreement along with an invoice for your drilling cost.

Thank you for your attention to this matter.

Sincerely,

Kenneth Barbe, Jr.

Enc: AFE dated March 22, 1996



Manzano Oil Corporation

P.O. Box 2107
Roswell, New Mexico 88202-2107
(505) 623-1996
FAX (505) 625-2620

April 19, 1996

Mr. & Mrs. Choice B. Matthews
1000 Remschel
Kerrville, TX 78028

Re: SW/4 Section 11, 16S-36E
Lea County, New Mexico
Turtle Prospect

Dear Mr. & Mrs. Matthews:

We are proposing the drilling of the "SV" Chipshot #1 in the SW/4 of Section 11, T-16-S, R-36-E, Lea County, New Mexico. The legal location for the well is 2164' FSL and 1362' FWL and will be drilled to a depth of 12,000 feet to test the Atoka formation.

You have previously been extended an opportunity to lease your mineral rights by OMNI Oil Properties, who is acting on our behalf, and having not reached a lease agreement with you, we now request your participation in the above described well. Your election to participate shall be evidenced by your execution of an AFE and Joint Operating Agreement, naming Manzano as operator, and payment of your proportionate share of the drilling cost.

We would appreciate your notifying us as to your election on or before May 15, 1996 as we anticipate commencing the well in June 1996. Should you respond affirmatively, Manzano will provide a Joint Operating Agreement along with an invoice for your drilling cost.

Thank you for your attention to this matter.

Sincerely,

Kenneth Barbe, Jr.

Enc: AFE dated March 22, 1996



Manzano Oil Corporation

P.O. Box 2107
Roswell, New Mexico 88202-2107
(505) 623-1996
FAX (505) 625-2620

April 19, 1996

Mr. Oliver Wayne Butts
610 W. Hubbard, Suite 501
Coeurd Alene, ID 83814

Re: SW/4 Section 11, 16S-36E
Lea County, New Mexico
Turtle Prospect

Dear Mr. Butts:

We are proposing the drilling of the "SV" Chipshot #1 in the SW/4 of Section 11, T-16-S, R-36-E, Lea County, New Mexico. The legal location for the well is 2164' FSL and 1362' FWL and will be drilled to a depth of 12,000 feet to test the Atoka formation.

You have previously been extended an opportunity to lease your mineral rights by OMNI Oil Properties, who is acting on our behalf, and having not reached a lease agreement with you, we now request your participation in the above described well. Your election to participate shall be evidenced by your execution of an AFE and Joint Operating Agreement, naming Manzano as operator, and payment of your proportionate share of the drilling cost.

We would appreciate your notifying us as to your election on or before May 15, 1996 as we anticipate commencing the well in June 1996. Should you respond affirmatively, Manzano will provide a Joint Operating Agreement along with an invoice for your drilling cost.

Thank you for your attention to this matter.

Sincerely,



Kenneth Barbe, Jr.

Enc: AFE dated March 22, 1996



Manzano Oil Corporation

P.O. Box 2107
Roswell, New Mexico 88202-2107
(505) 623-1996
FAX (505) 625-2620

April 19, 1996

Ms. Eutie Velma Andrew
P. O. Box 1143
Karnes City, TX

Re: SW/4 Section 11, 16S-36E
Lea County, New Mexico
Turtle Prospect

Dear Ms. Andrew:

We are proposing the drilling of the "SV" Chipshot #1 in the SW/4 of Section 11, T-16-S, R-36-E, Lea County, New Mexico. The legal location for the well is 2164' FSL and 1362' FWL and will be drilled to a depth of 12,000 feet to test the Atoka formation.

You have previously been extended an opportunity to lease your mineral rights by OMNI Oil Properties, who is acting on our behalf, and having not reached a lease agreement with you, we now request your participation in the above described well. Your election to participate shall be evidenced by your execution of an AFE and Joint Operating Agreement, naming Manzano as operator, and payment of your proportionate share of the drilling cost.

We would appreciate your notifying us as to your election on or before May 15, 1996 as we anticipate commencing the well in June 1996. Should you respond affirmatively, Manzano will provide a Joint Operating Agreement along with an invoice for your drilling cost.

Thank you for your attention to this matter.

Sincerely,

Kenneth Barbe, Jr.

Enc: AFE dated March 22, 1996



Manzano Oil Corporation

P.O. Box 2107
Roswell, New Mexico 88202-2107
(505) 623-1996
FAX (505) 625-2620

April 19, 1996

Mr. Alva Hagan
3216 Daniels Street
Dallas, TX

Re: SW/4 Section 11, 16S-36E
Lea County, New Mexico
Turtle Prospect

Dear Mr. Hagan:

We are proposing the drilling of the "SV" Chipshot #1 in the SW/4 of Section 11, T-16-S, R-36-E, Lea County, New Mexico. The legal location for the well is 2164' FSL and 1362' FWL and will be drilled to a depth of 12,000 feet to test the Atoka formation.

You have previously been extended an opportunity to lease your mineral rights by OMNI Oil Properties, who is acting on our behalf, and having not reached a lease agreement with you, we now request your participation in the above described well. Your election to participate shall be evidenced by your execution of an AFE and Joint Operating Agreement, naming Manzano as operator, and payment of your proportionate share of the drilling cost.

We would appreciate your notifying us as to your election on or before May 15, 1996 as we anticipate commencing the well in June 1996. Should you respond affirmatively, Manzano will provide a Joint Operating Agreement along with an invoice for your drilling cost.

Thank you for your attention to this matter.

Sincerely,

Kenneth Barbe, Jr.

Enc: AFE dated March 22, 1996



Manzano Oil Corporation

P.O. Box 2107
Roswell, New Mexico 88202-2107
(505) 623-1996
FAX (505) 625-2620

April 19, 1996

Ms. Opal Poovey
510 Drexel
El Dorado, AR 71730

Re: SW/4 Section 11, 16S-36E
Lea County, New Mexico
Turtle Prospect

Dear Ms. Poovey:

We are proposing the drilling of the "SV" Chipshot #1 in the SW/4 of Section 11, T-16-S, R-36-E, Lea County, New Mexico. The legal location for the well is 2164' FSL and 1362' FWL and will be drilled to a depth of 12,000 feet to test the Atoka formation.

You have previously been extended an opportunity to lease your mineral rights by OMNI Oil Properties, who is acting on our behalf, and having not reached a lease agreement with you, we now request your participation in the above described well. Your election to participate shall be evidenced by your execution of an AFE and Joint Operating Agreement, naming Manzano as operator, and payment of your proportionate share of the drilling cost.

We would appreciate your notifying us as to your election on or before May 15, 1996 as we anticipate commencing the well in June 1996. Should you respond affirmatively, Manzano will provide a Joint Operating Agreement along with an invoice for your drilling cost.

Thank you for your attention to this matter.

Sincerely,

Kenneth Barbe, Jr.

Enc: AFE dated March 22, 1996



Manzano Oil Corporation

P.O. Box 2107
Roswell, New Mexico 88202-2107
(505) 623-1996
FAX (505) 625-2620

April 19, 1996

Estate of James T. Butts, Deceased
880 Tully #21
Houston, Texas 77079

Re: SW/4 Section 11, 16S-36E
Lea County, New Mexico
Turtle Prospect

Ladies and Gentlemen:

We are proposing the drilling of the "SV" Chipshot #1 in the SW/4 of Section 11, T-16-S, R-36-E, Lea County, New Mexico. The legal location for the well is 2164' FSL and 1362' FWL and will be drilled to a depth of 12,000 feet to test the Atoka formation.

You have previously been extended an opportunity to lease your mineral rights by OMNI Oil Properties, who is acting on our behalf, and having not reached a lease agreement with you, we now request your participation in the above described well. Your election to participate shall be evidenced by your execution of an AFE and Joint Operating Agreement, naming Manzano as operator, and payment of your proportionate share of the drilling cost.

We would appreciate your notifying us as to your election on or before May 15, 1996 as we anticipate commencing the well in June 1996. Should you respond affirmatively, Manzano will provide a Joint Operating Agreement along with an invoice for your drilling cost.

Thank you for your attention to this matter.

Sincerely,

Kenneth Barbe, Jr.

Enc: AFE dated March 22, 1996



Manzano Oil Corporation

P.O. Box 2107
Roswell, New Mexico 88202-2107
(505) 623-1996
FAX (505) 625-2620

April 19, 1996

Estate of Vernon Rue Evans, Deceased
Rt. 1, Box 301
Brenham, Texas 77833

Re: SW/4 Section 11, 16S-36E
Lea County, New Mexico
Turtle Prospect

Ladies and Gentlemen:

We are proposing the drilling of the "SV" Chipshot #1 in the SW/4 of Section 11, T-16-S, R-36-E, Lea County, New Mexico. The legal location for the well is 2164' FSL and 1362' FWL and will be drilled to a depth of 12,000 feet to test the Atoka formation.

You have previously been extended an opportunity to lease your mineral rights by OMNI Oil Properties, who is acting on our behalf, and having not reached a lease agreement with you, we now request your participation in the above described well. Your election to participate shall be evidenced by your execution of an AFE and Joint Operating Agreement, naming Manzano as operator, and payment of your proportionate share of the drilling cost.

We would appreciate your notifying us as to your election on or before May 15, 1996 as we anticipate commencing the well in June 1996. Should you respond affirmatively, Manzano will provide a Joint Operating Agreement along with an invoice for your drilling cost.

Thank you for your attention to this matter.

Sincerely,

Kenneth Barbe, Jr.

Enc: AFE dated March 22, 1996



Manzano Oil Corporation

P.O. Box 2107
Roswell, New Mexico 88202-2107
(505) 623-1996
FAX (505) 625-2620

April 19, 1996

Freda Crawford
2426 McKee Street
Orange, TX 77630

Re: SW/4 Section 11, 16S-36E
Lea County, New Mexico
Turtle Prospect

Dear Ms. Crawford:

We are proposing the drilling of the "SV" Chipshot #1 in the SW/4 of Section 11, T-16-S, R-36-E, Lea County, New Mexico. The legal location for the well is 2164' FSL and 1362' FWL and will be drilled to a depth of 12,000 feet to test the Atoka formation.

You have previously been extended an opportunity to lease your mineral rights by OMNI Oil Properties, who is acting on our behalf, and having not reached a lease agreement with you, we now request your participation in the above described well. Your election to participate shall be evidenced by your execution of an AFE and Joint Operating Agreement, naming Manzano as operator, and payment of your proportionate share of the drilling cost.

We would appreciate your notifying us as to your election on or before May 15, 1996 as we anticipate commencing the well in June 1996. Should you respond affirmatively, Manzano will provide a Joint Operating Agreement along with an invoice for your drilling cost.

Thank you for your attention to this matter.

Sincerely,

Kenneth Barbe, Jr.

Enc: AFE dated March 22, 1996



Manzano Oil Corporation

P.O. Box 2107
Roswell, New Mexico 88202-2107
(505) 623-1996
FAX (505) 625-2620

April 19, 1996

Mr. L. Wayne Mahan
8400 N. Cactus
Hobbs, New Mexico 88241

Re: SW/4 Section 11, 16S-36E
Lea County, New Mexico
Turtle Prospect

Dear Mr. Mahan:

We are proposing the drilling of the "SV" Chipshot #1 in the SW/4 of Section 11, T-16-S, R-36-E, Lea County, New Mexico. The legal location for the well is 2164' FSL and 1362' FWL and will be drilled to a depth of 12,000 feet to test the Atoka formation.

You have previously been extended an opportunity to lease your mineral rights by OMNI Oil Properties, who is acting on our behalf, and having not reached a lease agreement with you, we now request your participation in the above described well. Your election to participate shall be evidenced by your execution of an AFE and Joint Operating Agreement, naming Manzano as operator, and payment of your proportionate share of the drilling cost.

We would appreciate your notifying us as to your election on or before May 15, 1996 as we anticipate commencing the well in June 1996. Should you respond affirmatively, Manzano will provide a Joint Operating Agreement along with an invoice for your drilling cost.

Thank you for your attention to this matter.

Sincerely,

Kenneth Barbe, Jr.

Enc: AFE dated March 22, 1996

Thank you for using Return Receipt Service.

<p>3. Article Addressed to:</p> <p><i>L. Wayne Mahan</i> <i>8400 N. Oak</i> <i>4666 S. N. 88241</i></p>		<p>5. Signature (Addressee)</p> <p><i>L. Wayne Mahan</i></p>	<p>6. Signature (Agent)</p>
<p>4a. Article Number</p> <p><i>869 824 132</i></p>		<p>4b. Service Type</p> <p> <input type="checkbox"/> Registered <input checked="" type="checkbox"/> Certified <input type="checkbox"/> Express Mail <input type="checkbox"/> Return Receipt for Merchandise </p>	
<p>7. Date of Delivery</p> <p><i>4-24</i></p>		<p>8. Addressee's Address (Only if requested and fee is paid)</p>	
<p>9. Article Addressed to:</p> <p><i>L. Wayne Mahan</i> <i>8400 N. Oak</i> <i>4666 S. N. 88241</i></p>			

SENDER:

- Complete items 1 and/or 2 for additional services.
- Complete items 3, and 4a & b.
- First your name and address on the reverse of this form so that we can return this card to you.
- Attach this form to the front of the mailpiece, or on the back if space does not permit.
- Write "Return Receipt Requested" on the mailpiece below the article number.
- The Return Receipt will show to whom the article was delivered and the date delivered.

I also wish to receive the following services (for an extra fee):

1. ☐ Addressee's Address

2. ☐ Restricted Delivery

Consult postmaster for fee.



Manzano Oil Corporation

P.O. Box 2107
Roswell, New Mexico 88202-2107
(505) 623-1996
FAX (505) 625-2620

April 19, 1996

Mr. & Mrs. Noah Askew
General Delivery
Lindreth, New Mexico 89029

Re: SW/4 Section 11, 16S-36E
Lea County, New Mexico
Turtle Prospect

Dear Mr. & Mrs. Askew:

We are proposing the drilling of the "SV" Chipshot #1 in the SW/4 of Section 11, T-16-S, R-36-E, Lea County, New Mexico. The legal location for the well is 2164' FSL and 1362' FWL and will be drilled to a depth of 12,000 feet to test the Atoka formation.

You have previously been extended an opportunity to lease your mineral rights by OMNI Oil Properties, who is acting on our behalf, and having not reached a lease agreement with you, we now request your participation in the above described well. Your election to participate shall be evidenced by your execution of an AFE and Joint Operating Agreement, naming Manzano as operator, and payment of your proportionate share of the drilling cost.

We would appreciate your notifying us as to your election on or before May 15, 1996 as we anticipate commencing the well in June 1996. Should you respond affirmatively, Manzano will provide a Joint Operating Agreement along with an invoice for your drilling cost.

Thank you for your attention to this matter.

Sincerely,

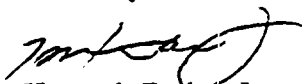

Kenneth Barbe, Jr.

Enc: AFE dated March 22, 1996



Manzano Oil Corporation

P.O. Box 2107
Roswell, New Mexico 88202-2107
(505) 623-1996
FAX (505) 625-2620

April 19, 1996

Rodey, Dickason, Sloan, Akin & Robb, P.A.
c/o Mr. James C. Ritchie
P. O. Box 1888
Albuquerque, New Mexico 87103

Re: SW/4 Section 11, 16S-36E
Lea County, New Mexico
Turtle Prospect

Dear Mr. Ritchie:

We are proposing the drilling of the "SV" Chipshot #1 in the SW/4 of Section 11, T-16-S, R-36-E, Lea County, New Mexico. The legal location for the well is 2164' FSL and 1362' FWL and will be drilled to a depth of 12,000 feet to test the Atoka formation.

You have previously been extended an opportunity to lease your mineral rights by OMNI Oil Properties, who is acting on our behalf, and having not reached a lease agreement with you, we now request your participation in the above described well. Your election to participate shall be evidenced by your execution of an AFE and Joint Operating Agreement, naming Manzano as operator, and payment of your proportionate share of the drilling cost.

We would appreciate your notifying us as to your election on or before May 15, 1996 as we anticipate commencing the well in June 1996. Should you respond affirmatively, Manzano will provide a Joint Operating Agreement along with an invoice for your drilling cost.

Thank you for your attention to this matter.

Sincerely,



Kenneth Barbe, Jr.

Enc: AFE dated March 22, 1996

<p>3. Article Addressed to:</p> <p>Rodney, Dickson, Sloan, Hkin & Robb, P.A. c/o Mr James C. Ritchie P.O. Box 1888 Albuquerque, NM 87103</p>		<p>5. Signature (Addressee)</p> <p><i>[Signature]</i></p>	<p>6. Signature (Agent)</p> <p><i>[Signature]</i></p>
<p>4a. Article Number</p> <p>9 369 824 134</p>		<p>4b. Service Type</p> <p><input checked="" type="checkbox"/> Certified <input type="checkbox"/> Registered <input type="checkbox"/> Insured</p>	
<p>7. Date of Delivery</p> <p>DEC 23 1991</p>		<p>8. Address (Addressee)</p> <p>Address requested</p>	
<p>1. <input type="checkbox"/> Addressee's Address</p> <p>2. <input type="checkbox"/> Restricted Delivery</p>		<p>8. Address (Addressee)</p> <p>Address requested</p>	

Thank you for using Return Receipt Service.

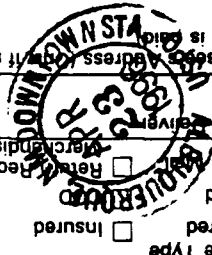

SENDER:

Complete items 1 and/or 2 for additional services.

Print your name and address on the reverse of this form so that we can return this card to you.

Attach this form to the front of the mailpiece, or on the back if space does not permit.

Write "Return Receipt Requested" on the mailpiece below the article number.

This Return Receipt will show to whom the article was delivered and the date delivered.



Manzano Oil Corporation

P.O. Box 2107
Roswell, New Mexico 88202-2107
(505) 623-1996
FAX (505) 625-2620

April 19, 1996

Freddy Earl Noack
1308 W. Avenue M
Lovington, New Mexico 88260

Re: SW/4 Section 11, 16S-36E
Lea County, New Mexico
Turtle Prospect

Dear Mr. Noack:

We are proposing the drilling of the "SV" Chipshot #1 in the SW/4 of Section 11, T-16-S, R-36-E, Lea County, New Mexico. The legal location for the well is 2164' FSL and 1362' FWL and will be drilled to a depth of 12,000 feet to test the Atoka formation.

You have previously been extended an opportunity to lease your mineral rights by OMNI Oil Properties, who is acting on our behalf, and having not reached a lease agreement with you, we now request your participation in the above described well. Your election to participate shall be evidenced by your execution of an AFE and Joint Operating Agreement, naming Manzano as operator, and payment of your proportionate share of the drilling cost.

We would appreciate your notifying us as to your election on or before May 15, 1996 as we anticipate commencing the well in June 1996. Should you respond affirmatively, Manzano will provide a Joint Operating Agreement along with an invoice for your drilling cost.

Thank you for your attention to this matter.

Sincerely,

Kenneth Barbe, Jr.

Enc: AFE dated March 22, 1996

Is your HE LINDA AVAILABLE?

SENDER:

- Complete items 1 and/or 2 for additional services.
- Print your name and address on the reverse of this form so that we can return this card to you.
- Attach this form to the front of the mailpiece, or on the back if space does not permit.
- Write "Return Receipt Requested" on the mailpiece below the article number.
- The Return Receipt will show to whom the article was delivered and the date delivered.

I also wish to receive the following services (for an extra fee):

1. ☐ Addressee's Address

2. ☐ Restricted Delivery

Consult postmaster for fee.

3. Article Addressed to: Freddy Earl Norck 1308 W. Avenue M Livingston, NM 88260	
4b. Service Type <input type="checkbox"/> Registered <input type="checkbox"/> Insured <input checked="" type="checkbox"/> Certified <input type="checkbox"/> Express Mail <input type="checkbox"/> Return Receipt for Merchandise	7. Date of Delivery 4-20-96
5. Signature (Addressee) [Signature]	
6. Signature (Agent) [Signature]	
8. Addressee's Address (Only if requested and fee is paid)	

PS Form 3811, December 1991 *U.S. GPO: 1993-352-714

DOMESTIC RETURN RECEIPT

Thank you for using Return Receipt Service.

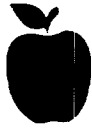

Manzano Oil Corporation

P.O. Box 2107
Roswell, New Mexico 88202-2107
(505) 623-1996
FAX (505) 625-2620

April 19, 1996

Estate of Mittie Kerr, Deceased
Route 3, 402 South Main
Quitman, Texas 75783

Re: SW/4 Section 11, 16S-36E
Lea County, New Mexico
Turtle Prospect

Ladies and Gentlemen:

We are proposing the drilling of the "SV" Chipshot #1 in the SW/4 of Section 11, T-16-S, R-36-E, Lea County, New Mexico. The legal location for the well is 2164' FSL and 1362' FWL and will be drilled to a depth of 12,000 feet to test the Atoka formation.

You have previously been extended an opportunity to lease your mineral rights by OMNI Oil Properties, who is acting on our behalf, and having not reached a lease agreement with you, we now request your participation in the above described well. Your election to participate shall be evidenced by your execution of an AFE and Joint Operating Agreement, naming Manzano as operator, and payment of your proportionate share of the drilling cost.

We would appreciate your notifying us as to your election on or before May 15, 1996 as we anticipate commencing the well in June 1996. Should you respond affirmatively, Manzano will provide a Joint Operating Agreement along with an invoice for your drilling cost.

Thank you for your attention to this matter.

Sincerely,

Kenneth Barbe, Jr.

Enc: AFE dated March 22, 1996

ENDER:

Complete items 1 and/or 2 for additional services.
Print your name and address on the reverse of this form so that we can return this card to you.

Attach this form to the front of the mailpiece, or on the back if space is not permit.
Write "Return Receipt Requested" on the mailpiece below the article number. The Return Receipt will show to whom the article was delivered and the date delivered.

I also wish to receive the following services (for an extra fee):
1. ☐ Addressee's Address
2. ☐ Restricted Delivery

Consult postmaster for fee.

3. Article Addressed to:

Estate of M. H. C. Kee, Deceased

Route 3, 402 South Main

Quitman, TX 75783

Signature (Addressee)

W. L. M. L. O. W.

Signature (Agent)

4a. Article Number

P 369 824 135

4b. Service Type
☐ Registered
☐ Insured

☒ Certified
☐ COD

☐ Express Mail
☐ Return Receipt for Merchandise

7. Date of Delivery

4/22/96

8. Addressee's Address (Only if requested and fee is paid)

Form 3811, December 1991 *U.S. GPO: 1993-362-714

DOMESTIC RETURN RECEIPT

Thank you for using Return Receipt Service.



Manzano Oil Corporation

P.O. Box 2107
Roswell, New Mexico 88202-2107
(505) 623-1996
FAX (505) 625-2620

April 19, 1996

Estate of Vance O. Schultz, Deceased
Rt. 4
Hogenville, KY 42748

Re: SW/4 Section 11, 16S-36E
Lea County, New Mexico
Turtle Prospect

Ladies and Gentlemen:

We are proposing the drilling of the "SV" Chipshot #1 in the SW/4 of Section 11, T-16-S, R-36-E, Lea County, New Mexico. The legal location for the well is 2164' FSL and 1362' FWL and will be drilled to a depth of 12,000 feet to test the Atoka formation.

You have previously been extended an opportunity to lease your mineral rights by OMNI Oil Properties, who is acting on our behalf, and having not reached a lease agreement with you, we now request your participation in the above described well. Your election to participate shall be evidenced by your execution of an AFE and Joint Operating Agreement, naming Manzano as operator, and payment of your proportionate share of the drilling cost.

We would appreciate your notifying us as to your election on or before May 15, 1996 as we anticipate commencing the well in June 1996. Should you respond affirmatively, Manzano will provide a Joint Operating Agreement along with an invoice for your drilling cost.

Thank you for your attention to this matter.

Sincerely,

Kenneth Barbe, Jr.

Enc: AFE dated March 22, 1996

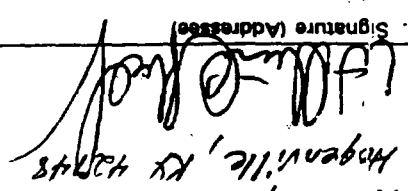
<p>3. Article Addressed to: Estate of Vance D. Schmitt Route 1, 102 Lincoln Ln Hogenville, KY 42048</p>		<p>5. Signature (Addressee) </p>		<p>6. Signature (Agent)</p>	
<p>4a. Article Number P 369 824 139</p>		<p>4b. Service Type <input type="checkbox"/> Insured <input checked="" type="checkbox"/> Registered <input type="checkbox"/> COD <input type="checkbox"/> Express Mail <input type="checkbox"/> Return Receipt for Merchandise</p>		<p>7. Date of Delivery 4-24-94</p>	
<p>8. Addressee's Address (Only if requested and fee is paid)</p>		<p>8. Addressee's Address (Only if requested and fee is paid)</p>			

Thank you for using Return Receipt Service.

SENDER: Complete items 1 and/or 2 for additional services. Print your name and address on the reverse of this form so that we can return this card to you. Attach this form to the front of the mailpiece, or on the back if space does not permit. Write "Return Receipt Requested" on the mailpiece below the article number. The Return Receipt will show to whom the article was delivered and the date delivered.

I also wish to receive the following services (for an extra fee):

1. ☐ Addressee's Address

2. ☐ Restricted Delivery

Consult postmaster for fee.



Manzano Oil Corporation

P.O. Box 2107
Roswell, New Mexico 88202-2107
(505) 623-1996
FAX (505) 625-2620

April 19, 1996

Roylene Klinglesmith
804 Bobwhite Drive
Frisco, Texas 75034

Re: SW/4 Section 11, 16S-36E
Lea County, New Mexico
Turtle Prospect

Dear Ms. Klinglesmith:

We are proposing the drilling of the "SV" Chipshot #1 in the SW/4 of Section 11, T-16-S, R-36-E, Lea County, New Mexico. The legal location for the well is 2164' FSL and 1362' FWL and will be drilled to a depth of 12,000 feet to test the Atoka formation.

You have previously been extended an opportunity to lease your mineral rights by OMNI Oil Properties, who is acting on our behalf, and having not reached a lease agreement with you, we now request your participation in the above described well. Your election to participate shall be evidenced by your execution of an AFE and Joint Operating Agreement, naming Manzano as operator, and payment of your proportionate share of the drilling cost.

We would appreciate your notifying us as to your election on or before May 15, 1996 as we anticipate commencing the well in June 1996. Should you respond affirmatively, Manzano will provide a Joint Operating Agreement along with an invoice for your drilling cost.

Thank you for your attention to this matter.

Sincerely,

Kenneth Barbe, Jr.

Enc: AFE dated March 22, 1996



Manzano Oil Corporation

P.O. Box 2107
Roswell, New Mexico 88202-2107
(505) 623-1996
FAX (505) 625-2620

April 19, 1996

Dr. Ralph Butts
P. O. Drawer 13
Hurst, Texas 76053

Re: SW/4 Section 11, 16S-36E
Lea County, New Mexico
Turtle Prospect

Dear Dr. Butts:

We are proposing the drilling of the "SV" Chipshot #1 in the SW/4 of Section 11, T-16-S, R-36-E, Lea County, New Mexico. The legal location for the well is 2164' FSL and 1362' FWL and will be drilled to a depth of 12,000 feet to test the Atoka formation.

You have previously been extended an opportunity to lease your mineral rights by OMNI Oil Properties, who is acting on our behalf, and having not reached a lease agreement with you, we now request your participation in the above described well. Your election to participate shall be evidenced by your execution of an AFE and Joint Operating Agreement, naming Manzano as operator, and payment of your proportionate share of the drilling cost.

We would appreciate your notifying us as to your election on or before May 15, 1996 as we anticipate commencing the well in June 1996. Should you respond affirmatively, Manzano will provide a Joint Operating Agreement along with an invoice for your drilling cost.

Thank you for your attention to this matter.

Sincerely,

Kenneth Barbe, Jr.

Enc: AFE dated March 22, 1996

<p>1. Article Addressed to:</p> <p><i>Dr. Ralph Butts</i> <i>P.O. Deville 13</i> <i>Hurst, TX 76053</i></p>		<p>5. Signature (Addressee)</p> <p><i>Ralph Butts</i></p>	
<p>4a. Article Number</p> <p><i>1929 824 141</i></p>		<p>6. Signature (Agent)</p>	
<p>4b. Service Type</p> <p><input checked="" type="checkbox"/> Certified <input type="checkbox"/> Registered <input type="checkbox"/> Insured</p>		<p>7. Date of Delivery</p> <p><i>4-22</i></p>	
<p>2. <input type="checkbox"/> Restricted Delivery</p> <p>1. <input type="checkbox"/> Addressee's Address</p>		<p>8. Addressee's Address (Only if requested and fee is paid)</p>	
<p>3. Article Addressed to:</p>		<p>9. Addressee's Address (Only if requested and fee is paid)</p>	

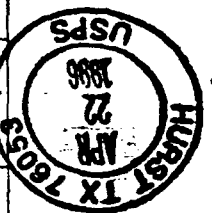

Thank you for using Return Receipt Service.

SEND: Complete items 1 and/or 2 for additional services. Print your name and address on the reverse of this form so that we can return this card to you. Attach this form to the front of the mailpiece, or on the back if space does not permit. Write "Return Receipt Requested" on the mailpiece below the article number. The Return Receipt will show to whom the article was delivered and the date delivered.



Manzano Oil Corporation

P.O. Box 2107
Roswell, New Mexico 88202-2107
(505) 623-1996
FAX (505) 625-2620

April 19, 1996

Mrs. Ruth Schup
7200 Karne
Ft. Worth, Texas 76118

Re: SW/4 Section 11, 16S-36E
Lea County, New Mexico
Turtle Prospect

Dear Mrs. Schup:

We are proposing the drilling of the "SV" Chipshot #1 in the SW/4 of Section 11, T-16-S, R-36-E, Lea County, New Mexico. The legal location for the well is 2164' FSL and 1362' FWL and will be drilled to a depth of 12,000 feet to test the Atoka formation.

You have previously been extended an opportunity to lease your mineral rights by OMNI Oil Properties, who is acting on our behalf, and having not reached a lease agreement with you, we now request your participation in the above described well. Your election to participate shall be evidenced by your execution of an AFE and Joint Operating Agreement, naming Manzano as operator, and payment of your proportionate share of the drilling cost.

We would appreciate your notifying us as to your election on or before May 15, 1996 as we anticipate commencing the well in June 1996. Should you respond affirmatively, Manzano will provide a Joint Operating Agreement along with an invoice for your drilling cost.

Thank you for your attention to this matter.

Sincerely,

Kenneth Barbe, Jr.

Enc: AFE dated March 22, 1996

DOMESTIC RETURN RECEIPT

Thank you for using Return Receipt Service.

<p>3. Article Addressed to: Mrs. Ruth Schup 7200 Kneea Ft. Worth, TX 76118</p>		<p>5. Signature (Addressee) <i>Ruth Schup</i></p>	<p>6. Signature (Agent) <i>[Signature]</i></p>
<p>4a. Article Number P 369 824 142</p>	<p>4b. Service Type <input type="checkbox"/> Insured <input checked="" type="checkbox"/> Registered <input checked="" type="checkbox"/> Certified <input type="checkbox"/> Express Mail <input type="checkbox"/> Return Receipt for Merchandise</p>	<p>7. Date of Delivery 4/22/92</p>	
<p>8. Addressee's Address (Only if requested and fee is paid)</p>		<p>8. Addressee's Address (Only if requested and fee is paid)</p>	

Complete items 1 and/or 2 for additional services.
 Attach this form to the front of the mailpiece, or on the back if space does not permit.
 Write "Return Receipt Requested" on the mailpiece below the article number.
 The Return Receipt will show to whom the article was delivered and the date delivered.

1. ☐ Addressee's Address
 2. ☐ Restricted Delivery
 (fee)
 I also wish to receive the following services (for an extra fee):
 Consult postmaster for fee.



Manzano Oil Corporation

P.O. Box 2107
Roswell, New Mexico 88202-2107
(505) 623-1996
FAX (505) 625-2620

April 19, 1996

Ms. Ruthie Marie Smith
P. O. Box 77
Normanna, TX 78142

Re: SW/4 Section 11, 16S-36E
Lea County, New Mexico
Turtle Prospect

Dear Ms. Smith:

We are proposing the drilling of the "SV" Chipshot #1 in the SW/4 of Section 11, T-16-S, R-36-E, Lea County, New Mexico. The legal location for the well is 2164' FSL and 1362' FWL and will be drilled to a depth of 12,000 feet to test the Atoka formation.

You have previously been extended an opportunity to lease your mineral rights by OMNI Oil Properties, who is acting on our behalf, and having not reached a lease agreement with you, we now request your participation in the above described well. Your election to participate shall be evidenced by your execution of an AFE and Joint Operating Agreement, naming Manzano as operator, and payment of your proportionate share of the drilling cost.

We would appreciate your notifying us as to your election on or before May 15, 1996 as we anticipate commencing the well in June 1996. Should you respond affirmatively, Manzano will provide a Joint Operating Agreement along with an invoice for your drilling cost.

Thank you for your attention to this matter.

Sincerely,

Kenneth Barbe, Jr.

Enc: AFE dated March 22, 1996

Thank you for using Return Receipt Service.

3. Article Addressed to: <i>Ruthie Marie Smith P.O. Box 77 Abbeville, TX 78112</i>	
4a. Article Number <i>P 369824144</i>	4b. Service Type <input type="checkbox"/> Registered <input type="checkbox"/> Insured <input checked="" type="checkbox"/> Certified <input type="checkbox"/> COD <input type="checkbox"/> Express Mail <input type="checkbox"/> Return Receipt for Merchandise
7. Date of Delivery <i>4-22-96</i>	
8. Addressee's Address (Only if requested and fee is paid)	
5. Signature (Addressee)	
6. Signature (Agent)	

SENDER:
I also wish to receive the following services (for an extra fee):
1. ☐ Addressee's Address
2. ☐ Restricted Delivery
Consult postmaster for fee.

• Attach this form to the front of the mailpiece, or on the back if space does not permit.
• Print your name and address on the reverse of this form so that we can return this card to you.
• Complete items 3, and 4a & b.
• The Return Receipt will show to whom the article was delivered and the date delivered.
• With "Return Receipt Requested" on the mailpiece below the article number.



Manzano Oil Corporation

P.O. Box 2107
Roswell, New Mexico 88202-2107
(505) 623-1996
FAX (505) 625-2620

April 19, 1996

Mr. Claude Alvin Brown, Jr.
P. O. Box 77
Normanna, TX 78142

Re: SW/4 Section 11, 16S-36E
Lea County, New Mexico
Turtle Prospect

Dear Mr. Brown:

We are proposing the drilling of the "SV" Chipshot #1 in the SW/4 of Section 11, T-16-S, R-36-E, Lea County, New Mexico. The legal location for the well is 2164' FSL and 1362' FWL and will be drilled to a depth of 12,000 feet to test the Atoka formation.

You have previously been extended an opportunity to lease your mineral rights by OMNI Oil Properties, who is acting on our behalf, and having not reached a lease agreement with you, we now request your participation in the above described well. Your election to participate shall be evidenced by your execution of an AFE and Joint Operating Agreement, naming Manzano as operator, and payment of your proportionate share of the drilling cost.

We would appreciate your notifying us as to your election on or before May 15, 1996 as we anticipate commencing the well in June 1996. Should you respond affirmatively, Manzano will provide a Joint Operating Agreement along with an invoice for your drilling cost.

Thank you for your attention to this matter.

Sincerely,

Kenneth Barbe, Jr.

Enc: AFE dated March 22, 1996

SENDER: Complete items 1 and 2 for additional services. Complete items 3, and 4a & b. Print your name and address on the reverse of this form so that we can return this card to you. Attach this form to the front of the mailpiece, or on the back if space does not permit. Write "Return Receipt Requested" on the mailpiece below the article number. The Return Receipt will show to whom the article was delivered and the date delivered.

3. Article Addressed to: Claude Alvin Beard, Jr.
P.O. Box 77
McMannan, TX 78142

5. Signature (Addressee)
6. Signature (Sender)

7. Date of Delivery: 4-22-96

8. Addressee's Address (Only if requested and fee is paid)

4a. Article Number: P 319 824 145

4b. Service Type:
☐ Registered
☒ Certified
☐ COD
☐ Express Mail
☐ Return Receipt for Merchandise

1. ☐ Addressee's Address
2. ☐ Restricted Delivery
☐ Insured
☐ Registered
☒ Certified
☐ Express Mail
☐ Return Receipt for Merchandise

I also wish to receive the following services (for an extra fee):
☐ Restricted Delivery
☐ Insured
☐ Registered
☐ Express Mail
☐ Return Receipt for Merchandise

Consult postmaster for fee.

Thank you for using Return Receipt Service.



Manzano Oil Corporation

P.O. Box 2107
Roswell, New Mexico 88202-2107
(505) 623-1996
FAX (505) 625-2620

April 19, 1996

Ms. Betty Ann Voss
P. O. Box 77
Normanna, TX 78142

Re: SW/4 Section 11, 16S-36E
Lea County, New Mexico
Turtle Prospect

Dear Ms. Voss:

We are proposing the drilling of the "SV" Chipshot #1 in the SW/4 of Section 11, T-16-S, R-36-E, Lea County, New Mexico. The legal location for the well is 2164' FSL and 1362' FWL and will be drilled to a depth of 12,000 feet to test the Atoka formation.

You have previously been extended an opportunity to lease your mineral rights by OMNI Oil Properties, who is acting on our behalf, and having not reached a lease agreement with you, we now request your participation in the above described well. Your election to participate shall be evidenced by your execution of an AFE and Joint Operating Agreement, naming Manzano as operator, and payment of your proportionate share of the drilling cost.

We would appreciate your notifying us as to your election on or before May 15, 1996 as we anticipate commencing the well in June 1996. Should you respond affirmatively, Manzano will provide a Joint Operating Agreement along with an invoice for your drilling cost.

Thank you for your attention to this matter.

Sincerely,

Kenneth Barbe, Jr.

Enc: AFE dated March 22, 1996

Thank you for using Return Receipt Service.

ENDER: Complete items 1 and/or 2 for additional services. Print your name and address on the reverse of this form so that we can attach this card to you. Attach this form to the front of the mailpiece, or on the back if space does not permit. Write "Return Receipt Requested" on the mailpiece below the article number. The Return Receipt will show to whom the article was delivered and the date it was received.

3. Article Addressed to:
Betty Ann Voss
P.O. Box 77
Normanna, N 78142

4a. Article Number
P 369 824 HLT

4b. Service Type
☐ Insured
☒ Registered
☐ Certified
☐ Express Mail
☐ Return Receipt for Merchandise

7. Date of Delivery
4-22-96

8. Addressee's Address (Only if requested and fee is paid)

9. Signature (Agent)

U.S. Form 3811, December 1991 *U.S. GPO: 1992-353-714

DOMESTIC RETURN RECEIPT



Manzano Oil Corporation

P.O. Box 2107
Roswell, New Mexico 88202-2107
(505) 623-1996
FAX (505) 625-2620

April 19, 1996

Mr. Lawrence T. Cox
P. O. Box 271
Solomon, AZ 85551

Re: SW/4 Section 11, 16S-36E
Lea County, New Mexico
Turtle Prospect

Dear Mr. Cox:

We are proposing the drilling of the "SV" Chipshot #1 in the SW/4 of Section 11, T-16-S, R-36-E, Lea County, New Mexico. The legal location for the well is 2164' FSL and 1362' FWL and will be drilled to a depth of 12,000 feet to test the Atoka formation.

You have previously been extended an opportunity to lease your mineral rights by OMNI Oil Properties, who is acting on our behalf, and having not reached a lease agreement with you, we now request your participation in the above described well. Your election to participate shall be evidenced by your execution of an AFE and Joint Operating Agreement, naming Manzano as operator, and payment of your proportionate share of the drilling cost.

We would appreciate your notifying us as to your election on or before May 15, 1996 as we anticipate commencing the well in June 1996. Should you respond affirmatively, Manzano will provide a Joint Operating Agreement along with an invoice for your drilling cost.

Thank you for your attention to this matter.

Sincerely,

Kenneth Barbe, Jr.

Enc: AFE dated March 22, 1996

<p>3. Article Addressed to: LAWRENCE I. COX P.O. Box 271 Solomon, AZ 85551</p>		<p>5. Signature (Agent) <i>Lawrence I. Cox</i></p>
<p>4a. Article Number P 369 824 147</p>		<p>6. Signature (Addressee) <i>Lawrence I. Cox</i></p>
<p>4b. Service Type <input checked="" type="checkbox"/> Certified <input type="checkbox"/> Registered <input type="checkbox"/> Insured <input type="checkbox"/> COD <input type="checkbox"/> Express Mail 7. Date of delivery 8. Addressee's Address (Only if requested and fee is paid)</p>		<p>7. Date of delivery 8. Addressee's Address (Only if requested and fee is paid)</p>
<p>1. <input type="checkbox"/> Addressee's Address 2. <input type="checkbox"/> Restricted Delivery 3. <input type="checkbox"/> Return Receipt for Merchandise 4. <input type="checkbox"/> Return Receipt for Registered Mail 5. <input type="checkbox"/> Return Receipt for Insured Mail 6. <input type="checkbox"/> Return Receipt for Certified Mail 7. <input type="checkbox"/> Return Receipt for Express Mail 8. <input type="checkbox"/> Return Receipt for Registered Mail 9. <input type="checkbox"/> Return Receipt for Insured Mail 10. <input type="checkbox"/> Return Receipt for Certified Mail 11. <input type="checkbox"/> Return Receipt for Express Mail 12. <input type="checkbox"/> Return Receipt for Registered Mail 13. <input type="checkbox"/> Return Receipt for Insured Mail 14. <input type="checkbox"/> Return Receipt for Certified Mail 15. <input type="checkbox"/> Return Receipt for Express Mail 16. <input type="checkbox"/> Return Receipt for Registered Mail 17. <input type="checkbox"/> Return Receipt for Insured Mail 18. <input type="checkbox"/> Return Receipt for Certified Mail 19. <input type="checkbox"/> Return Receipt for Express Mail 20. <input type="checkbox"/> Return Receipt for Registered Mail 21. <input type="checkbox"/> Return Receipt for Insured Mail 22. <input type="checkbox"/> Return Receipt for Certified Mail 23. <input type="checkbox"/> Return Receipt for Express Mail 24. <input type="checkbox"/> Return Receipt for Registered Mail 25. <input type="checkbox"/> Return Receipt for Insured Mail 26. <input type="checkbox"/> Return Receipt for Certified Mail 27. <input type="checkbox"/> Return Receipt for Express Mail 28. <input type="checkbox"/> Return Receipt for Registered Mail 29. <input type="checkbox"/> Return Receipt for Insured Mail 30. <input type="checkbox"/> Return Receipt for Certified Mail 31. <input type="checkbox"/> Return Receipt for Express Mail 32. <input type="checkbox"/> Return Receipt for Registered Mail 33. <input type="checkbox"/> Return Receipt for Insured Mail 34. <input type="checkbox"/> Return Receipt for Certified Mail 35. <input type="checkbox"/> Return Receipt for Express Mail 36. <input type="checkbox"/> Return Receipt for Registered Mail 37. <input type="checkbox"/> Return Receipt for Insured Mail 38. <input type="checkbox"/> Return Receipt for Certified Mail 39. <input type="checkbox"/> Return Receipt for Express Mail 40. <input type="checkbox"/> Return Receipt for Registered Mail 41. <input type="checkbox"/> Return Receipt for Insured Mail 42. <input type="checkbox"/> Return Receipt for Certified Mail 43. <input type="checkbox"/> Return Receipt for Express Mail 44. <input type="checkbox"/> Return Receipt for Registered Mail 45. <input type="checkbox"/> Return Receipt for Insured Mail 46. <input type="checkbox"/> Return Receipt for Certified Mail 47. <input type="checkbox"/> Return Receipt for Express Mail 48. <input type="checkbox"/> Return Receipt for Registered Mail 49. <input type="checkbox"/> Return Receipt for Insured Mail 50. <input type="checkbox"/> Return Receipt for Certified Mail 51. <input type="checkbox"/> Return Receipt for Express Mail 52. <input type="checkbox"/> Return Receipt for Registered Mail 53. <input type="checkbox"/> Return Receipt for Insured Mail 54. <input type="checkbox"/> Return Receipt for Certified Mail 55. <input type="checkbox"/> Return Receipt for Express Mail 56. <input type="checkbox"/> Return Receipt for Registered Mail 57. <input type="checkbox"/> Return Receipt for Insured Mail 58. <input type="checkbox"/> Return Receipt for Certified Mail 59. <input type="checkbox"/> Return Receipt for Express Mail 60. <input type="checkbox"/> Return Receipt for Registered Mail 61. <input type="checkbox"/> Return Receipt for Insured Mail 62. <input type="checkbox"/> Return Receipt for Certified Mail 63. <input type="checkbox"/> Return Receipt for Express Mail 64. <input type="checkbox"/> Return Receipt for Registered Mail 65. <input type="checkbox"/> Return Receipt for Insured Mail 66. <input type="checkbox"/> Return Receipt for Certified Mail 67. <input type="checkbox"/> Return Receipt for Express Mail 68. <input type="checkbox"/> Return Receipt for Registered Mail 69. <input type="checkbox"/> Return Receipt for Insured Mail 70. <input type="checkbox"/> Return Receipt for Certified Mail 71. <input type="checkbox"/> Return Receipt for Express Mail 72. <input type="checkbox"/> Return Receipt for Registered Mail 73. <input type="checkbox"/> Return Receipt for Insured Mail 74. <input type="checkbox"/> Return Receipt for Certified Mail 75. <input type="checkbox"/> Return Receipt for Express Mail 76. <input type="checkbox"/> Return Receipt for Registered Mail 77. <input type="checkbox"/> Return Receipt for Insured Mail 78. <input type="checkbox"/> Return Receipt for Certified Mail 79. <input type="checkbox"/> Return Receipt for Express Mail 80. <input type="checkbox"/> Return Receipt for Registered Mail 81. <input type="checkbox"/> Return Receipt for Insured Mail 82. <input type="checkbox"/> Return Receipt for Certified Mail 83. <input type="checkbox"/> Return Receipt for Express Mail 84. <input type="checkbox"/> Return Receipt for Registered Mail 85. <input type="checkbox"/> Return Receipt for Insured Mail 86. <input type="checkbox"/> Return Receipt for Certified Mail 87. <input type="checkbox"/> Return Receipt for Express Mail 88. <input type="checkbox"/> Return Receipt for Registered Mail 89. <input type="checkbox"/> Return Receipt for Insured Mail 90. <input type="checkbox"/> Return Receipt for Certified Mail 91. <input type="checkbox"/> Return Receipt for Express Mail 92. <input type="checkbox"/> Return Receipt for Registered Mail 93. <input type="checkbox"/> Return Receipt for Insured Mail 94. <input type="checkbox"/> Return Receipt for Certified Mail 95. <input type="checkbox"/> Return Receipt for Express Mail 96. <input type="checkbox"/> Return Receipt for Registered Mail 97. <input type="checkbox"/> Return Receipt for Insured Mail 98. <input type="checkbox"/> Return Receipt for Certified Mail 99. <input type="checkbox"/> Return Receipt for Express Mail 100. <input type="checkbox"/> Return Receipt for Registered Mail</p>		

Thank you for using Return Receipt Service.



Manzano Oil Corporation

P.O. Box 2107
Roswell, New Mexico 88202-2107
(505) 623-1996
FAX (505) 625-2620

April 19, 1996

Ms. Rue Paula Mitchell
P. O. Box 2452
Globe, AZ 85501

Re: SW/4 Section 11, 16S-36E
Lea County, New Mexico
Turtle Prospect

Dear Ms. Mitchell:

We are proposing the drilling of the "SV" Chipshot #1 in the SW/4 of Section 11, T-16-S, R-36-E, Lea County, New Mexico. The legal location for the well is 2164' FSL and 1362' FWL and will be drilled to a depth of 12,000 feet to test the Atoka formation.

You have previously been extended an opportunity to lease your mineral rights by OMNI Oil Properties, who is acting on our behalf, and having not reached a lease agreement with you, we now request your participation in the above described well. Your election to participate shall be evidenced by your execution of an AFE and Joint Operating Agreement, naming Manzano as operator, and payment of your proportionate share of the drilling cost.

We would appreciate your notifying us as to your election on or before May 15, 1996 as we anticipate commencing the well in June 1996. Should you respond affirmatively, Manzano will provide a Joint Operating Agreement along with an invoice for your drilling cost.

Thank you for your attention to this matter.

Sincerely,

Kenneth Barbe, Jr.

Enc: AFE dated March 22, 1996

Thank you for using Return Receipt Service.

<p>3. Article Addressed to:</p> <p><i>Kue Paula Mitchell</i> <i>P.O. Box 2452</i> <i>Elkton, MD 21550</i></p>		<p>5. Signature (Agent):</p> <p><i>Paula Mitchell</i></p>
<p>4b. Service Type</p> <p><input type="checkbox"/> Registered <input type="checkbox"/> Insured</p> <p><input checked="" type="checkbox"/> Certified <input type="checkbox"/> COD</p> <p><input type="checkbox"/> Express Mail <input type="checkbox"/> Return Receipt for Merchandise</p>		<p>8. Addressee's Address (Only if requested and fee is paid)</p> <p><i>4/23</i></p>
<p>4a. Article Number</p> <p><i>P 369 824 118</i></p>		<p>7. Date of Delivery</p> <p><i>4/23</i></p>

1. Addressee's Address

2. Restricted Delivery

3. Consult postmaster for fee.

4. Also wish to receive the following services (for an extra fee):

5. Attach this form to the front of the mailpiece, or on the back if space does not permit. Write "Return Receipt Requested" on the mailpiece below the article number. The Return Receipt will show to whom the article was delivered and the date delivered.

6. Print your name and address on the reverse of this form so that we can return this card to you.

7. Complete items 1 and 2 for additional services. Complete items 3, and 4a & b.

8. Attach this form to the front of the mailpiece, or on the back if space does not permit. Write "Return Receipt Requested" on the mailpiece below the article number. The Return Receipt will show to whom the article was delivered and the date delivered.



Manzano Oil Corporation

P.O. Box 2107
Roswell, New Mexico 88202-2107
(505) 623-1996
FAX (505) 625-2620

April 19, 1996

Mr. Brian Cade Cox
P. O. Box 342
Cottonwood, AZ 86326

Re: SW/4 Section 11, 16S-36E
Lea County, New Mexico
Turtle Prospect

Dear Mr. Cox:

We are proposing the drilling of the "SV" Chipshot #1 in the SW/4 of Section 11, T-16-S, R-36-E, Lea County, New Mexico. The legal location for the well is 2164' FSL and 1362' FWL and will be drilled to a depth of 12,000 feet to test the Atoka formation.

You have previously been extended an opportunity to lease your mineral rights by OMNI Oil Properties, who is acting on our behalf, and having not reached a lease agreement with you, we now request your participation in the above described well. Your election to participate shall be evidenced by your execution of an AFE and Joint Operating Agreement, naming Manzano as operator, and payment of your proportionate share of the drilling cost.

We would appreciate your notifying us as to your election on or before May 15, 1996 as we anticipate commencing the well in June 1996. Should you respond affirmatively, Manzano will provide a Joint Operating Agreement along with an invoice for your drilling cost.

Thank you for your attention to this matter.

Sincerely,

Kenneth Barbe, Jr.

Enc: AFE dated March 22, 1996

<p>3. Article Addressed to:</p> <p><i>Brian Galt Cox</i> <i>P.O. Box 342</i> <i>London, A2 86356</i></p>		<p>5. Signature (Address) 22</p> <p><i>[Signature]</i></p>
<p>4a. Article Number</p> <p><i>P 369 824 149</i></p>		<p>6. Signature (Address) 22</p> <p><i>[Signature]</i></p>
<p>4b. Service Type</p> <p><input checked="" type="checkbox"/> Certified <input type="checkbox"/> Registered <input type="checkbox"/> Insured</p> <p><input type="checkbox"/> Express Mail <input type="checkbox"/> Return Receipt for Merchandise</p>		<p>7. Date of Delivery</p> <p><i>4-24-96</i></p>
<p>8. Addressee's Address (Only if requested and fee is paid)</p>		<p>9. Signature (Address) 22</p> <p><i>[Signature]</i></p>



PS Form 3811, December 1987 U.S. GPO: 1989-352-714

1. Also wish to receive the following services (for an extra fee):

☐ Restricted Delivery

☐ Consult postmaster for fee.

2. Attach this form to the front of the mailpiece, or on the back if space does not permit.

3. Write "Return Receipt Requested" on the mailpiece below the article number.

4. The Return Receipt will show to whom the article was delivered and the date delivered.

Thank you for using Return Receipt Service.



Manzano Oil Corporation

P.O. Box 2107
Roswell, New Mexico 88202-2107
(505) 623-1996
FAX (505) 625-2620

April 19, 1996

Mr. Duane Leland Cox
P. O. Box 342
Cottonwood, AZ 86326

Re: SW/4 Section 11, 16S-36E
Lea County, New Mexico
Turtle Prospect

Dear Mr. Cox:

We are proposing the drilling of the "SV" Chipshot #1 in the SW/4 of Section 11, T-16-S, R-36-E, Lea County, New Mexico. The legal location for the well is 2164' FSL and 1362' FWL and will be drilled to a depth of 12,000 feet to test the Atoka formation.

You have previously been extended an opportunity to lease your mineral rights by OMNI Oil Properties, who is acting on our behalf, and having not reached a lease agreement with you, we now request your participation in the above described well. Your election to participate shall be evidenced by your execution of an AFE and Joint Operating Agreement, naming Manzano as operator, and payment of your proportionate share of the drilling cost.

We would appreciate your notifying us as to your election on or before May 15, 1996 as we anticipate commencing the well in June 1996. Should you respond affirmatively, Manzano will provide a Joint Operating Agreement along with an invoice for your drilling cost.

Thank you for your attention to this matter.

Sincerely,

Kenneth Barbe, Jr.

Enc: AFE dated March 22, 1996

SENDER:

Complete items 1 and/or 2 for additional services.

Print your name and address on the reverse of this form so that we can return this card to you.

Attach this form to the front of the package, or on the back if space does not permit.

Write "Return Receipt Requested" on the package below the article number. The Return Receipt will show to whom the article was delivered and the date delivered.

3. Article Addressed to:

Duane Leland Cox

P.O. Box 342

Cottonwood, AZ 86326

I also wish to receive the following services (for an extra fee):

1. ☐ Addressee's Address

2. ☐ Restricted Delivery

Consult postmaster for fee.

4a. Article Number **P 369 824 159**

4b. Service Type

☐ Registered ☐ Insured

☒ Certified

☐ Express Mail ☐ Return Receipt for Merchandise

7. Date of Delivery **H1**

8. Addressee's Address (Only if requested and fee is paid)

Signature (Addressee)

Signature (Agent)

Thank you for using Return Receipt Service.



Manzano Oil Corporation

P.O. Box 2107
Roswell, New Mexico 88202-2107
(505) 623-1996
FAX (505) 625-2620

April 19, 1996

Mr. Timothy Lee Cox
P. O. Box 342
Cottonwood, AZ 86326

Re: SW/4 Section 11, 16S-36E
Lea County, New Mexico
Turtle Prospect

Dear Mr. Cox:

We are proposing the drilling of the "SV" Chipshot #1 in the SW/4 of Section 11, T-16-S, R-36-E, Lea County, New Mexico. The legal location for the well is 2164' FSL and 1362' FWL and will be drilled to a depth of 12,000 feet to test the Atoka formation.

You have previously been extended an opportunity to lease your mineral rights by OMNI Oil Properties, who is acting on our behalf, and having not reached a lease agreement with you, we now request your participation in the above described well. Your election to participate shall be evidenced by your execution of an AFE and Joint Operating Agreement, naming Manzano as operator, and payment of your proportionate share of the drilling cost.

We would appreciate your notifying us as to your election on or before May 15, 1996 as we anticipate commencing the well in June 1996. Should you respond affirmatively, Manzano will provide a Joint Operating Agreement along with an invoice for your drilling cost.

Thank you for your attention to this matter.

Sincerely,

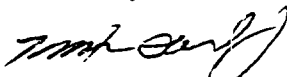

Kenneth Barbe, Jr.

Enc: AFE dated March 22, 1996

5. Signature (Addressee) <i>Timothy Lee Cox</i>	
6. Signature (Agent) <i>William J. Young</i>	
3. Article Addressed to: <i>Timothy Lee Cox P.O. Box 342 Guthrie, MD 21542</i>	
4a. Article Number <i>P 865 824 152</i>	4b. Service Type <input type="checkbox"/> Insured <input type="checkbox"/> Registered <input type="checkbox"/> Certified <input type="checkbox"/> Express Mail <input type="checkbox"/> Return Receipt for Merchandise
7. Date of Delivery <i>11/11/91</i>	
8. Addressee's Address (Only if requested and fee is paid)	

Thank you for using Return Receipt Service.

SENDER: Complete items 1 and/or 2 for additional services.
• Print your name and address on the reverse of this form so that we can return this card to you.
• Attach this form to the front of the mailpiece, or on the back if space does not permit.
• With "Return Receipt Requested" on the mailpiece below the article number.
• The Return Receipt will show to whom the article was delivered and the date delivered.

I also wish to receive the following services (for an extra fee):
1. ☐ Addressee's Address
2. ☐ Restricted Delivery
Consult postmaster for fee.



Manzano Oil Corporation

P.O. Box 2107
Roswell, New Mexico 88202-2107
(505) 623-1996
FAX (505) 625-2620

April 19, 1996

Ms. Linda Kay Young
4101 W. Jupiter
Tucson, AZ 85741

Re: SW/4 Section 11, 16S-36E
Lea County, New Mexico
Turtle Prospect

Dear Ms. Young:

We are proposing the drilling of the "SV" Chipshot #1 in the SW/4 of Section 11, T-16-S, R-36-E, Lea County, New Mexico. The legal location for the well is 2164' FSL and 1362' FWL and will be drilled to a depth of 12,000 feet to test the Atoka formation.

You have previously been extended an opportunity to lease your mineral rights by OMNI Oil Properties, who is acting on our behalf, and having not reached a lease agreement with you, we now request your participation in the above described well. Your election to participate shall be evidenced by your execution of an AFE and Joint Operating Agreement, naming Manzano as operator, and payment of your proportionate share of the drilling cost.

We would appreciate your notifying us as to your election on or before May 15, 1996 as we anticipate commencing the well in June 1996. Should you respond affirmatively, Manzano will provide a Joint Operating Agreement along with an invoice for your drilling cost.

Thank you for your attention to this matter.

Sincerely,

Kenneth Barbe, Jr.

Enc: AFE dated March 22, 1996

<p>3. Article Addressed to:</p> <p>Linda Kay Young 4101 W. Jupiter Tucson, AZ 85741</p>		<p>6. Signature (Agent)</p> <p><i>[Signature]</i></p>
<p>5. Signature (Addressee)</p>		<p>8. Addressee's Address (Only if requested and fee is paid)</p>
<p>4a. Article Number</p> <p>1369 824 151</p>		<p>7. Date of Delivery</p> <p>4-22-96</p>
<p>4b. Service Type</p> <p><input checked="" type="checkbox"/> Registered <input type="checkbox"/> Insured</p> <p><input checked="" type="checkbox"/> Certified <input type="checkbox"/> COD</p> <p><input type="checkbox"/> Express Mail <input type="checkbox"/> Return Receipt for Merchandise</p>		<p>1. <input type="checkbox"/> Addressee's Address</p> <p>2. <input type="checkbox"/> Restricted Delivery</p>

Thank you for using Return Receipt Service.

I also wish to receive the following services (for an extra fee):

- Complete forms 1 and/or 2 for additional services.
- Print your name and address on the reverse of this form so that we can return this card to you.
- Attach this form to the front of the mailpiece, or on the back if space does not permit.
- Write "Return Receipt Requested" on the mailpiece below the article number.
- The Return Receipt will show to whom the article was delivered and the date delivered.



Manzano Oil Corporation

P.O. Box 2107
Roswell, New Mexico 88202-2107
(505) 623-1996
FAX (505) 625-2620

April 19, 1996

Ms. Mildred Arlene Gee
9449 Briar Forest
Apt. #3607
Houston, TX 77063

Re: SW/4 Section 11, 16S-36E
Lea County, New Mexico
Turtle Prospect

Dear Ms. Gee:

We are proposing the drilling of the "SV" Chipshot #1 in the SW/4 of Section 11, T-16-S, R-36-E, Lea County, New Mexico. The legal location for the well is 2164' FSL and 1362' FWL and will be drilled to a depth of 12,000 feet to test the Atoka formation.

You have previously been extended an opportunity to lease your mineral rights by OMNI Oil Properties, who is acting on our behalf, and having not reached a lease agreement with you, we now request your participation in the above described well. Your election to participate shall be evidenced by your execution of an AFE and Joint Operating Agreement, naming Manzano as operator, and payment of your proportionate share of the drilling cost.

We would appreciate your notifying us as to your election on or before May 15, 1996 as we anticipate commencing the well in June 1996. Should you respond affirmatively, Manzano will provide a Joint Operating Agreement along with an invoice for your drilling cost.

Thank you for your attention to this matter.

Sincerely,

Kenneth Barbe, Jr.

Enc: AFE dated March 22, 1996

<p>1. <input type="checkbox"/> Addressed to you (for an extra fee)</p> <p>2. <input type="checkbox"/> Restricted Delivery</p> <p>3. <input type="checkbox"/> Return Receipt for Merchandise</p> <p>4a. Article Number: P 369 824 143</p> <p>4b. Service Type: <input type="checkbox"/> Registered <input type="checkbox"/> Insured <input checked="" type="checkbox"/> Certified <input type="checkbox"/> Express Mail</p> <p>7. Date of Delivery: 4-26-96</p> <p>8. Addressee's Address (Only if requested and fee paid):</p>		<p>5. Signature (Addressee): <i>Michael Alon Lee</i></p> <p>6. Signature (Agent):</p>	
<p>3. Article Addressed to:</p> <p>M. Lee, Helen Lee 4449 Gene Forest Apt. #3607 Houston, TX 77063</p>		<p>1. <input type="checkbox"/> Addressed to you (for an extra fee)</p> <p>2. <input type="checkbox"/> Restricted Delivery</p> <p>3. <input type="checkbox"/> Return Receipt for Merchandise</p> <p>4a. Article Number: P 369 824 143</p> <p>4b. Service Type: <input type="checkbox"/> Registered <input type="checkbox"/> Insured <input checked="" type="checkbox"/> Certified <input type="checkbox"/> Express Mail</p> <p>7. Date of Delivery: 4-26-96</p> <p>8. Addressee's Address (Only if requested and fee paid):</p>	

Thank you for using Return Receipt Service.

SENDER

LARGE FORMAT
EXHIBIT HAS
BEEN REMOVED
AND IS LOCATED
IN THE NEXT FILE

W

W-E Arbitrary Line
Section 11 location @ 69x31

E

PROP. LOC. REG. LOC.

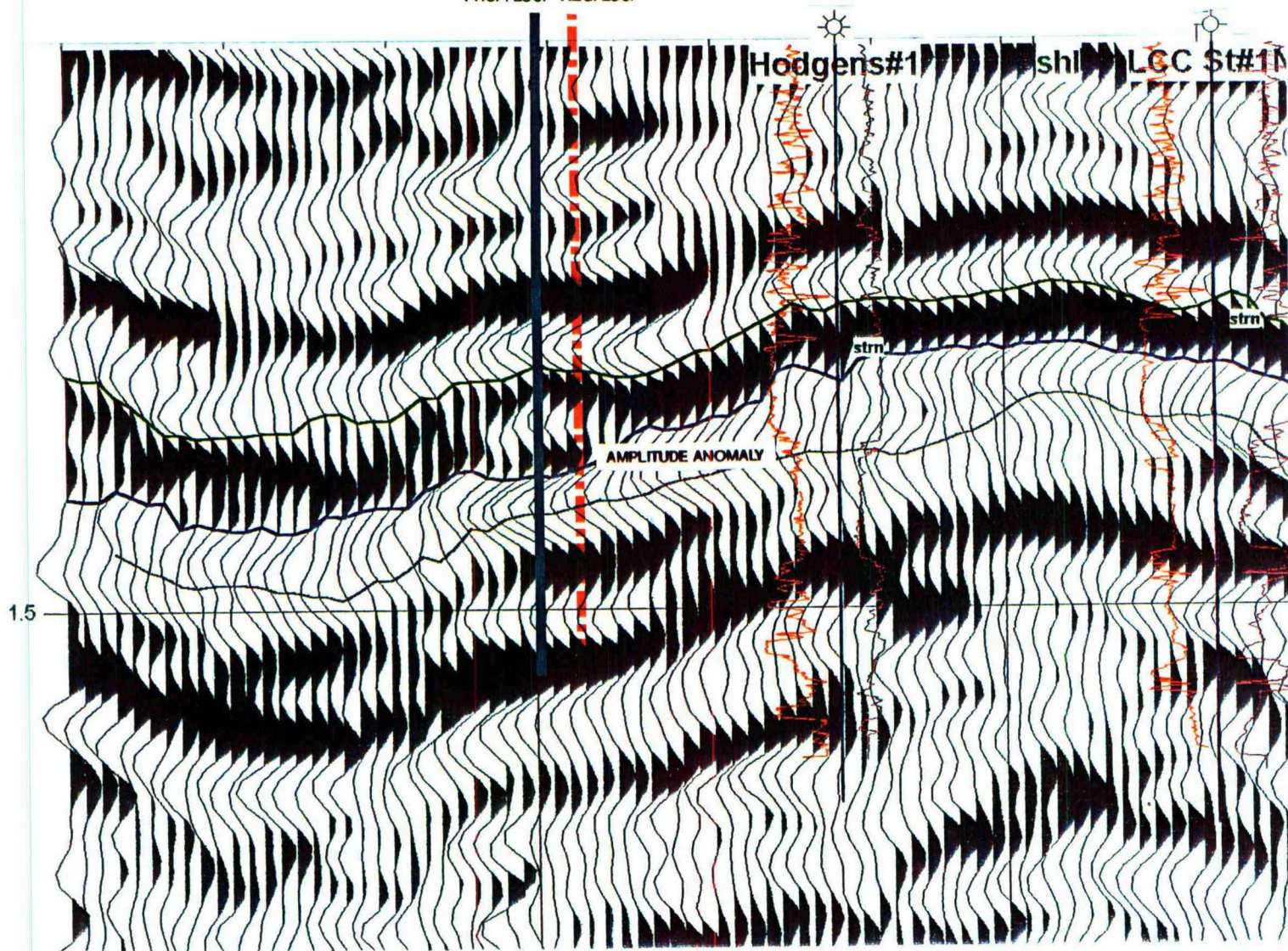

BEFORE THE
OIL CONSERVATION DIVISION
Santa Fe, New Mexico

Case No. 11513 Exhibit No. 7

Submitted by: Manzano Oil Corporation

Hearing Date: May 16, 1996

BEFORE THE
OIL CONSERVATION DIVISION
Santa Fe, New Mexico

Case No. 11513 Exhibit No. 8

Submitted by: Manzano Oil Corporation

Hearing Date: May 16, 1996

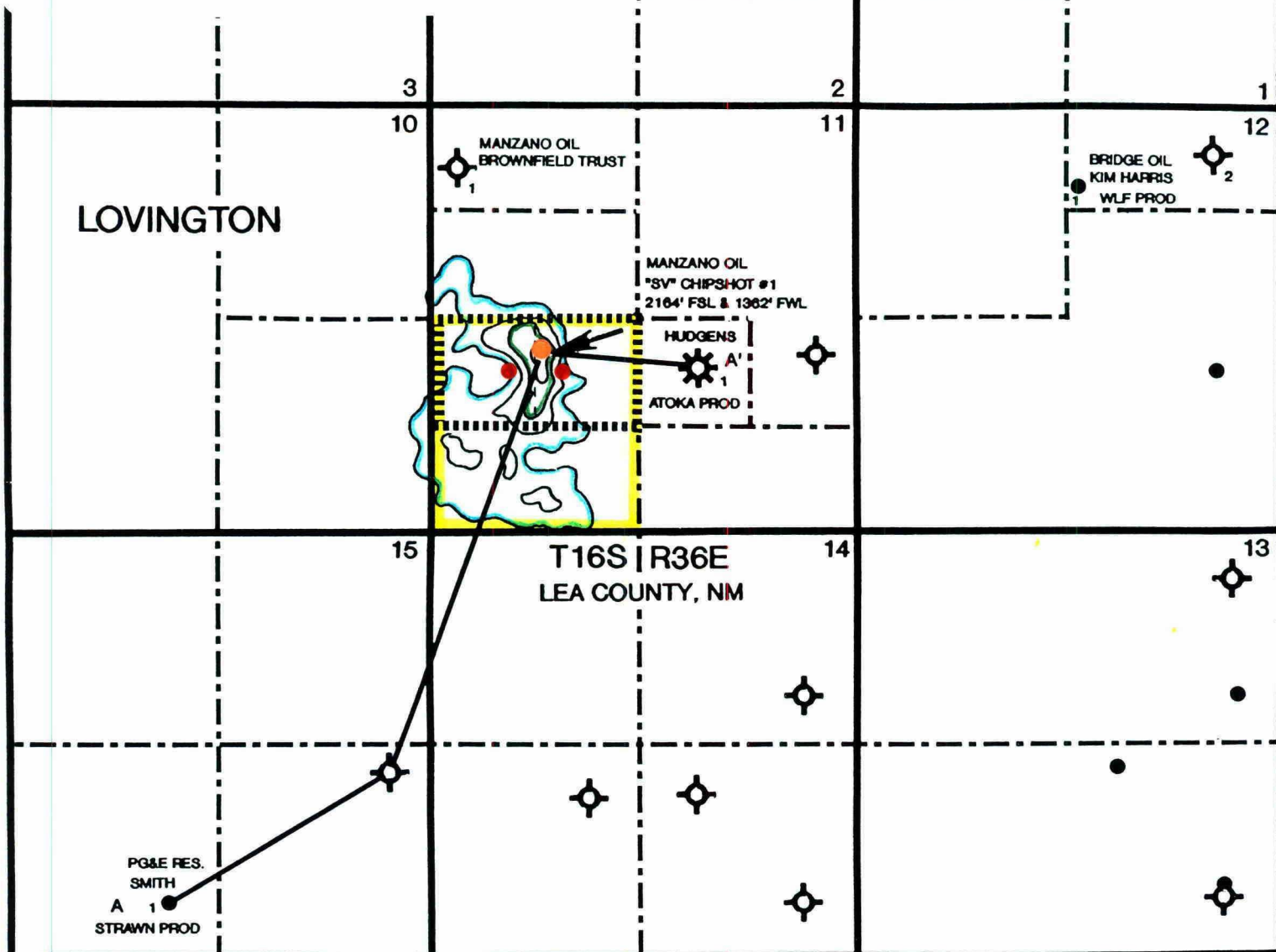

- "SV" CHIPSHOT LOCATION
- REGULAR LOCATION
- 80 ACRE PRORATION UNIT
- 160 ACRE PRORATION

TURTLE PROSPECT

ISOPACH MAP
AMPLITUDE ANOMALY