



NOV 27 1995

APPLICATION FOR SURFACE WASTE DISPOSAL FACILITY

(Refer to OCD Guidelines for assistance in completing the application)

☐

Commercial

☒

Centralized

I. Type: ☐ Produced Water ☐ Drilling Muds ☐ Other _____
☒ Solids ☐ Treating Fluids

II. OPERATOR: Sunco Trucking Co.

ADDRESS: 708 South Tucker Farmington NM. 87401

CONTACT PERSON: Chuck Badsguard PHONE: 505-327-0416

III. LOCATION: _____/4 _____/4 Section 2 Township 29N Range 12W
Submit large scale topographic map showing exact location.

IV. IS THIS AN EXPANSION OF AN EXISTING FACILITY? ☒ Yes ☐ No

V. Attach the name and address of the landowner of the disposal facility site and landowners of record within one-half mile of the site.

VI. Attach description of the facility with a diagram indicating location of fences, pits, dikes, and tanks on the facility.

VII. Attach detailed engineering designs with diagrams prepared in accordance with Division guidelines for the construction/installation of the following: pits or ponds, leak-detection systems, aerations systems, enhanced evaporation (spray) systems, waste treating systems, and security systems.

VIII. Attach a contingency plan for reporting and clean-up of spills or releases.

IX. Attach a routine inspection and maintenance plan to ensure permit compliance.

X. Attach a closure plan.

XI. Attach geological/hydrological evidence demonstrating that disposal of oil field wastes will not adversely impact fresh water. Depth to and quantity of ground water must be included.

XII. Attach proof that the notice requirements of OCD Rule 711 have been met (Commercial facilities only).

XIII. Attach a contingency plan in the event of a release of H₂S.

XIV. Attach such other information as necessary to demonstrate compliance with any other OCD rules, regulations and/or orders.

XV. CERTIFICATION

I hereby certify that the information submitted with this application is true and correct to the best of my knowledge and belief.

Name: George E. Coleman Title: President

Signature: George E. Coleman Date: 11/16/95

DISTRIBUTION: Original and one copy to Santa Fe with one copy to appropriate Division District Office.

CFT CREATIVE FUTURE TECHNOLOGIES

INDUSTRIAL PRODUCT SALES AND MARKETING

Main Office #505-632-0662

P.O. BOX 364 FARMINGTON, NM 87499 PHONE: (505) 327- 4919

OIL CONSERVATION DIVISION
STATE OF NEW MEXICO
2040 S. PACHECO
SANTA FE NEW MEXICO 87505

DISPOSAL MODIFICATION
LAND FARM ADDITION FOR
SUNCO TRUCKING
FARMINGTON NM 87401
SECTION 2, T29N, R12W

File Copy

TABLE OF CONTENTS

- I. TYPE
- II. OPERATOR NAME AND ADDRESS
- III. LOCATION
- IV. EXPANSION PROPOSAL OF EXISTING FACILITY
- V. NAMES AND ADDRESSES OF LANDOWNERS 1 MILE FROM FACILITY
- VI. FACILITY DESCRIPTION
- VII. ENGINEERING DESIGN
- VIII. CONTINGENCY PLAN
- IX. INSPECTION AND MAINTENANCE PLAN
- X. CLOSURE PLAN
- XI. HYDROLOGY
- XII. 711 REQUIREMENTS
- XIII. H₂S CONTINGENCY PLAN
- XIV. CERTIFICATION

I. TYPE

Centralized modification of existing water disposal facility to handle solids produced by current operation and not to be for commercial applications.

II. APPLICANT

Sunco Trucking
708 S. Tucker
Farmington NM 87401
Contact; Chuck Badsgard
Phone; 505-327-0416 J.C

III. LOCATION

Section 2, Township 29N, Range 12W

IV. EXPANSION OF CURRENT FACILITY

Yes

V. LANDOWNERS OF RECORD ONE MILE FROM FACILITY BORDER

Attached

VI. FACILITY DESCRIPTION

The current design will be a five (5) acre area to be adjacent to water disposal well within the fenced in disposal boundaries.
(See Attached Facility Layout)

VII. ENGINEERING PLANS

The cells will be unlined constructed of native soils (see attached soil samples). The cells shall be contained by a 24x24 inch soil berm and made as level as possible.

The soil to be placed in the cell is from solids accumulation in settling tanks and pond bottoms during the natural disposal process. The solids will be consistent with current water received and (TPH) will not be necessary unless high levels of metals or BTEX are suspected. The solids will be spread on labeled cells with location and date information and in six (6) inch lifts not allowing any apparent surface water or fluid. An absorbent shall be added if necessary to provide proper aeration of product and enhance natural bio-remediation. The cells shall be disced on a routine schedule approximately every six weeks.

The remediated cells after OCD inspection or approval of removal will be recycled as mixture soil or used as deemed fit by current OCD regulations.

VIII. CONTINGENCY PLAN

In the unlikely event of rainfall sufficient enough to breach the cells boundaries vacuum trucks are already present to contain any extra runoff. All accidental spills or uncontrolled discharges shall be reported as to the extent, time, and place of the incident.

IX. ROUTINE INSPECTION AND MAINTENANCE PLAN

Cells can be inspected on a daily basis in accordance with days the facility is open. Other times cells shall be confined within a locked gate. Random soil samples shall be taken to monitor any movement of surface solids and bore holes filled with native soils.

X. CLOSURE PLAN

Upon completion of land farm operations the cells shall be returned to natural grade and seeded with native grasses. After closure is complete no other solids shall be farmed.

XI. GEOLOGICAL/HYDROLOGY

The hydrology was provided with the water disposal well application and should be on file at the NMOCD office.

XII. RULE 711

The bond is secured by bank letter of credit and can be updated if necessary.

XIII. H2S CONTINGENCY PLAN

Should H2S become present at cell facility then treatment of appropriate oxidizer such as potassium permanganate shall be applied to maintain safe and acceptable levels.

XIV. OCD RULES AND REGULATIONS

Sunco Trucking shall comply with current rules and regulations as regulated by NMOCD.

XV. CERTIFICATION

I hereby certify that the information submitted with this application is true and correct to best of my knowledge.

Name: George E. Coleman

Title: President

Signature: George E. Coleman

Date: 11/16/95

ATTACHMENTS

LIST OF NOTIFICATIONS

Charles Foutz
1550 N. Stapley #35
Mesa, Arizona 85203

Fay Greer
2816 Kentucky N.E.
Albuquerque, New Mexico 87110

Valerie Hatch & Meridee Wynn
P.O. Box 1506
Fruitland, New Mexico 87416

Dewey Foutz
P.O. Box 690
Farmington, New Mexico 87499-0690

Harold W. Horner
24423 S. Foxglenn Drive
Sun Lakes, Arizona 85248-7708

Eugene Watson
3107 Palomas Circle
Farmington, New Mexico 87401

Edward E. Condit
8609 La Sala Grande NE
Albuquerque, New Mexico 87107

Raymond R. Condit
#8 CR 5821 NBU 3002 #6
Farmington, New Mexico 87401

Pauline Sommerfeldt
P.O. Box 12039 Station F
Albuquerque, New Mexico 87195

Tierra Environmental
P.O. Drawer 15250
Farmington, New Mexico 87401

Environmental Protection Co.
P.O. Box 1977
Farmington, N. M. 87499-1977

Morningstar Corporation
P.O. Box 9
Farmington, New Mexico 87499

Judith W. Stanley
P.O. Box 602
Flora Vista, New Mexico 87415

David W. George
P.O. Box 1782
Farmington, New Mexico 87499

Aurthur H. Bichan
6750 Colby Lane
Bloomfield Hills, MI 48301

Glenn E. Vaura
P.O. Box 1
Farmington, New Mexico 87499

Sierra Oilfield Services
P.O. Box 6074
Farmington, New Mexico 87499

Helen D. Foutz
1550 N. Staple Dr. #35
Mesa, Arizona 85203

Jack M. Mackey
#51 CR 4012
Ignacio, Colorado 81137

John S. Scott
5301 Marcy Place
Farmington, New Mexico 87401

Vance L. Roberts
#419 CR RD 5569
Farmington, New Mexico 87401

Isaac F. Padilla
CR 3463 Space 5B
Flora Vista, New Mexico 87415

Darby L. West
C/O Wilford Harrison
P.O. Box 992
Waterflow, New Mexico 87421

Tammy R. Giant
465 Idora Ave.
Vallejo, California 94591

John C. Hargis Jr.
491 CR 3000
Aztec, New Mexico 87410

Dugan Production Corp.
P.O. Box 420
Farmington, New Mexico 87499

Ed J. Bengfort
605 N. Allen
Farmington, New Mexico 87401

Michael W. Conrey
1617 White Water Ct.
Berthoud, Colorado 80513

Gary David Lanier
P.O. Box 1208
Aztec, New Mexico 87410-1208

Joretta W. Clement
#78 CR 5500
NBU 3039
Farmington, New Mexico 87401

Jack W. Scott
P.O. Box 149
Aztec, New Mexico 87410

Katy S. Moss
275 Lower Cliff Dr.
Laguna Beach, California 92651

Carrol E. Vaughn
#8 CR 5151 NBU 1003.3-4
Bloomfield, New Mexico 87413

Carolyn Johnston
Box 1432
Farmington, New Mexico 87499

W.W. Windham
P.O. BOX 2036
Farmington, New Mexico 87499

Darby L. West
#11 CR 5578
Farmington, New Mexico 87401

Jimmie Becenti
#17 CR 5517
Farmington, N.M. 87401-1434

Isaac F. Padilla
C/O Chris E. Allen
#4 CR 5221 Box 6
Bloomfield, New Mexico 87413

Darby L. West
C/O Robert C. Tapia
P.O. Box 1658
Farmington, New Mexico 87499

City of Albuquerque
C/O Price Family LTD
P.O. Drawer 28
Farmington, New Mexico 87499

Ralph Maestas
#20 CR 3665
Aztec, New Mexico 87410

Leopaldo Fiberto Maestas
803 McCoy Avenue
Aztec, New Mexico 87410

Joe Jacquez
P.O. Box 526
Aztec, New Mexico 87410

Paul McQueary
2609 East 20th
Farmington, New Mexico 87401

J.B. Cambell & Russell H. Baker
609 South Carlton
Farmington, New Mexico 87401

Gorden N. Crane
C/O Ronald Hastings
1010 Sycamore
Farmington, New Mexico 87401

Dan Eric Dombrowski
#18 CR 2395
Aztec, New Mexico 87510

Denis L. Brady
Box 6498
Farmington, New Mexico 87499

Edna Cambell
C/O Mary Allison
RT 2 Box 618
Laveen, Arizona 85339

Cristina Brouse
P. O. Box 104
Flora Vista, New Mexico 87415-0104

James V. Chiaramonte
403 RD 5569
Farmington NM. 87401

Nancy C. Bingham
#22 CR 5190
Bloomfield, New Mexico 87413

Lloyd Lujan
P.O. Box 1094
Farmington, New Mexico 87499

John Paul Boyden
#8 RD 3146
Aztec, New Mexico 87410

Eric Peters
421 N. 4th Street
Bloomfield, New Mexico 87413

Ray Guy
P.O. Box 3442
Farmington, New Mexico 87499

James D. Krass Sr.
#22 RD 3143
Farmington, New Mexico 87401

Jerry C. Walker
P.O. Box 1810
Aztec, New Mexico 87410

Kelly J. Grabb
P.O. Box 518
Flora Vista, New Mexico 87415

Felecia Head
1824 S. Butler
Farmington, New Mexico 87401

Ronald Hastings
1010 Sycamore
Farmington, New Mexico 87401

Mary J. Miller
P.O. Box 605
Chama, New Mexico 87520

Steve Van Houten
119 RD 3141
Aztec, New Mexico 87410

Jose M. Grijalva
P.O. Box 482
Aztec, New Mexico 87410

Tobin A. Savage
P.O. Box 880
Holbrook, Arizona 86025

Raymond W. Stone
P.O. Box 2183
Bloomfield, New Mexico 87413

Shawn A. Rants
P.O. Box 2183
Bloomfield, New Mexico 87413

Frank A. Waterhouse
1600 Laguna Ave
Farmington, New Mexico 87401

Carolina Madrid
P.O. Box 373
Flora Vista, NM 87415-0373

Stuart Trapp
#42 RD 3142
Aztec, New Mexico 87410

Angela P. Atencio
800 Tamarack
Farmington, New Mexico 87401

Victorian Whitaker
45 RD 3141
Aztec, New Mexico 87410

Richard Francisco
P.O. Box 1322
Farmington, New Mexico 87499

Micheal Booth
2100 W. Main St.
Farmington, New Mexico 87401

Leanora D. Johnson
3401 Edgecliff
Farmington, New Mexico 87402

Charles Crowley
#99 CR 3141
Aztec, New Mexico 87410

Delores Foster
P.O. Box 3252
Farmington, New Mexico 87499

Tony L. Snow
5530 Beach Street
Farmington, New Mexico 87402

Carroll Brown Jr.
P.O. Box 1581
Aztec, New Mexico 87410-4581

Tresa Ransom
P.O. Box 629
Farmington, New Mexico 87499

Paul Quintanna
P.O. Box 413
Flora Vista, New Mexico 87415

Billy R. Justice
P.O. Box 1233
Aztec, New Mexico 87410

Barbara Atencio
720 Tamarack
Farmington, New Mexico 87401

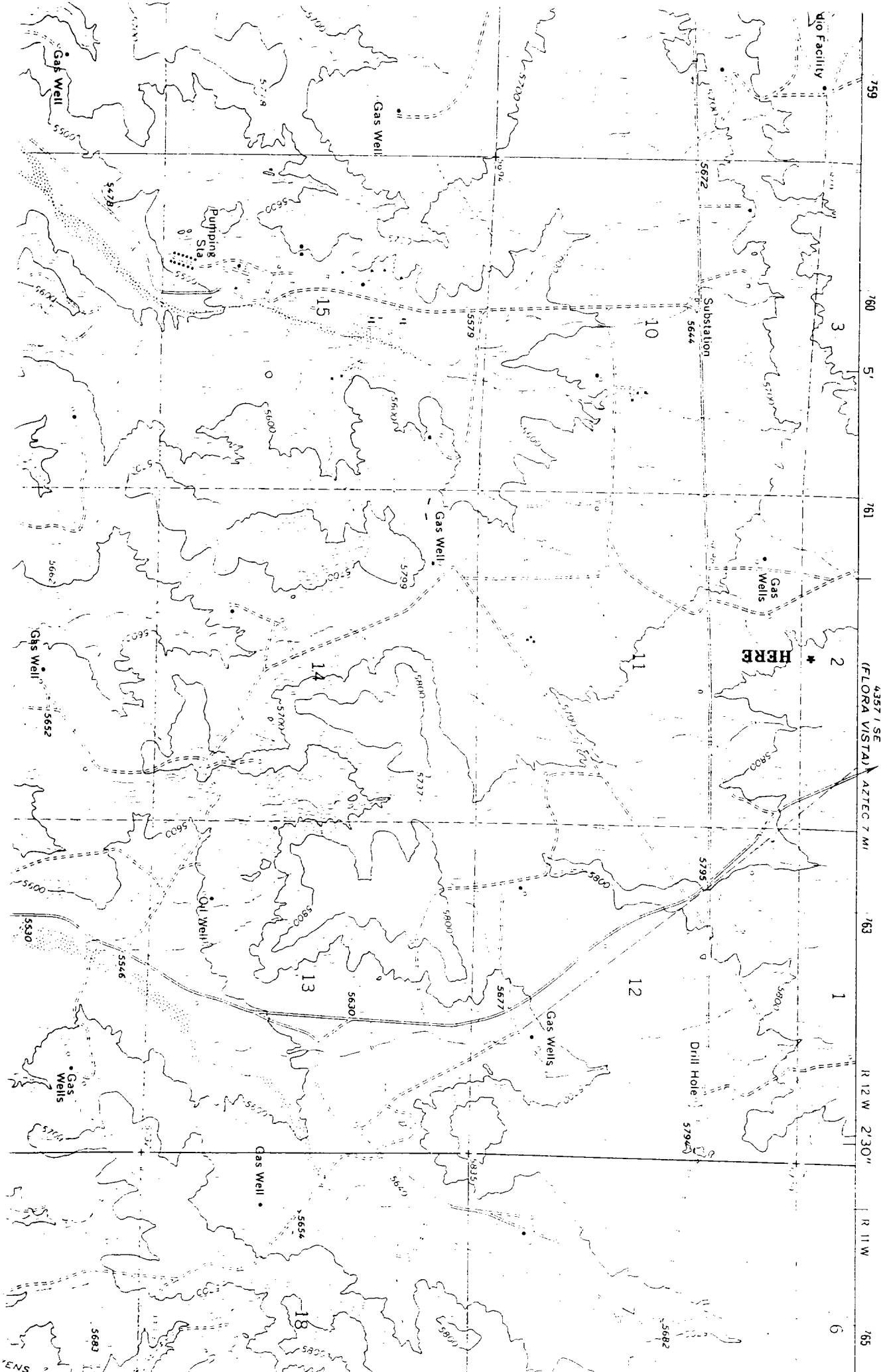

4357 I SE
(FLORA VISTA)

HERE

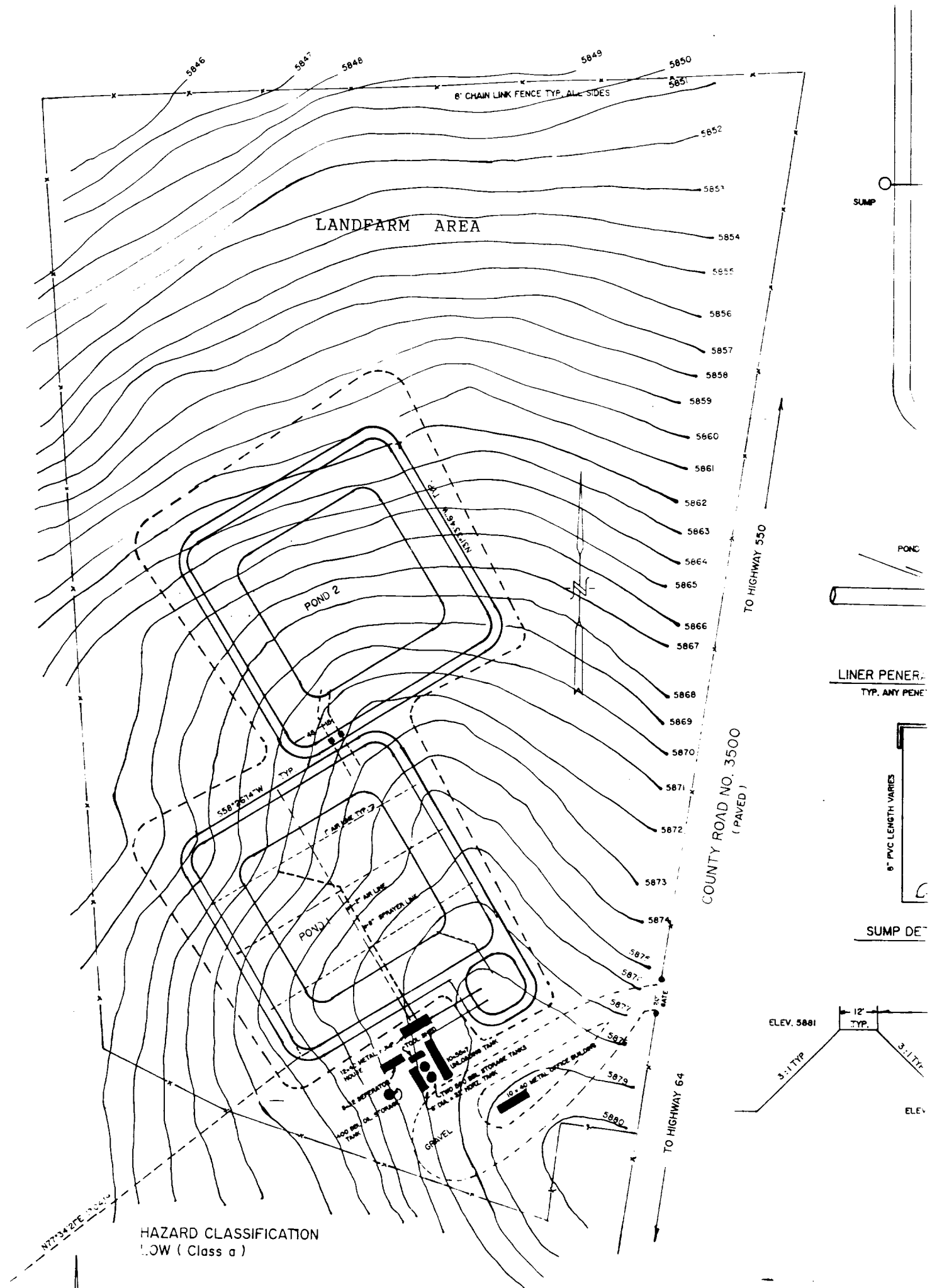



Project No. C94-9764
Client P.O. No. _____
Date of Report 10-14-94

Project	Proposed Land Farm		
Location	San Juan County, New Mexico		
Type of Material	Sandy Lean Clay	Source of Material	Sunco #2
Requested By	Connie Dinning	Date	10-11-94
Submitted By	Connie Dinning	Date	10-11-94
		Reviewed By	<i>L. Waresbach</i>

Sieve Size	Accumulative % Passing	Specification
3"		
2½"		
2"		
1½"		
1"		
¾"		
½"		
¾"	100	
¼"	--	
No. 4	99	
8	99	
10	99	
16	97	
30	92	
40	88	
50	84	
100	75	
200	54	

Moisture Density Relationship, Test Method _____
Maximum Dry Density, PCF _____ Optimum Moisture, % _____

Plasticity Index, ASTM D4318

	Results	Specs.
LL:	26	
PL:	18	
Pj:	8	

Other

Distribution: Client, Billing /mir



LABORATORY REPORT

A&E Earth & Environmental, Inc.
2000 Alton Road
Farmington, New Mexico 87401
Tel: 505-327-7243
Fax: 505-327-5771

Client Tierra Environmental Company
909 West Apache
Farmington, NM 87401

Project No. C94-9764
Client P.O. No. _____
Date of Report 10-14-94

Project Proposed Land Farm
Location San Juan County, New Mexico
Type of Material SC- Clayey Sand Source of Material Sunco #3
Requested By Connie Dinning Date 10-11-94 Sampled By Connie Dinning Date 10-11-94
Submitted By Connie Dinning Date 10-11-94 Reviewed By L. Wauson

Sieve Analysis, ASTM

Sieve Size	Accumulative % Passing	Specification
3"		
2½"		
2"		
1½"		
1"		
¾"		
½"		
¾"	100	
¼"	--	
No. 4	98	
8	95	
10	94	
16	92	
30	86	
40	82	
50	78	
100	70	
200	48	

Moisture Density Relationship, Test Method _____
Maximum Dry Density, PCF _____ Optimum Moisture, % _____

Plasticity Index, ASTM D4318

	Results	Specs.
LL:	28	
PL:	17	
PI:	9	

Other

Distribution: Client, Billing /mir

Client **Tierra Environmental Company**
909 West Apache
Farmington, NM 87401

Project No. **C94-9764**
Client P.O. No. _____
Date of Report **10-14-94**

Project **Proposed Land Farm**
Location **San Juan County, New Mexico**
Type of Material **SC-Clayey Sand** Source of Material **Sunco #4**
Requested By **Connie Dinning** Date **10-11-94** Sampled By **Connie Dinning** Date **10-11-94**
Submitted By **Connie Dinning** Date **10-11-94** Reviewed By **L. Wareslack**

Sieve Analysis, ASTM

Sieve Size	Accumulative % Passing	Specification
3"		
2½"		
2"		
1½"		
1"		
¾"		
½"		
⅜"	100	
¼"	-	
No. 4	99	
8	96	
10	94	
16	90	
30	83	
40	79	
50	75	
100	65	
200	42	

Moisture Density Relationship, Test Method _____		
Maximum Dry Density, PCF _____ Optimum Moisture, % _____		
Plasticity Index, ASTM D4318	Results	Specs.
LL:	27	_____
PL:	18	_____
Pi:	9	_____
Other _____		

Distribution: **Client, Billing /mir**

include 711
Standard cond based upon 711
Further condit based upon
review
Does the Div believe we protect H&E

Division pre-hearing (Sunco) meeting

* Copies of protest to Rand

Roger will draft "new policy" for 711 proceed

Will submit requirements to examiner

* Draft conditions of approval

additional conditions (site specific)
non exempt solids (TCLP + REI?)

OCD is there to recommend additional
conditions (OUR CASE)

Prepare list:

711 Reg

Protect Public H & E

Addit condit to protect H & E

Standard + Site specific

include 711

?

Standard cond based upon 711

Further condit based upon
review

Does the Div believe we protect H & E

Applicant 1st
OCC (next)
Protesters

*Transcripts of 1st Hearing

Memo

From
CHRIS E. EUSTICE
Geologist

To SUNICO MONITORING REQUIREMENTS

2 times a day

ambient H_2S - around pond
dissolved O_2 - 1' off bottom

Daily

pH

Weekly

dissolved SO_2