

CAMPBELL, CARR, BERGE
& SHERIDAN, P.A.
LAWYERS

MICHAEL B. CAMPBELL
WILLIAM F. CARR
BRADFORD C. BERGE
MARK F. SHERIDAN

MICHAEL H. FELDEWERT
TANYA M. TRUJILLO
PAUL R. OWEN

JACK M. CAMPBELL
OF COUNSEL

JEFFERSON PLACE
SUITE 1 - 110 NORTH GUADALUPE
POST OFFICE BOX 2208
SANTA FE, NEW MEXICO 87504-2208
TELEPHONE: (505) 988-4421
TELECOPIER: (505) 983-6043

July 29, 1996

HAND-DELIVERED

William J. LeMay, Director
Oil Conservation Division
New Mexico Department of Energy,
Minerals and Natural Resources
2040 South Pacheco Street
Santa Fe, New Mexico 87505

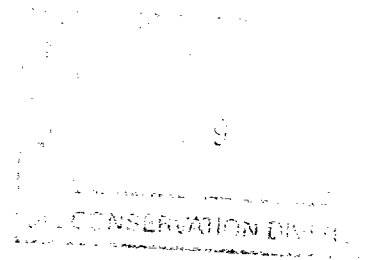

Re: Application of Benson-Montin-Greer Drilling Corp. for an unorthodox oil well
location and simultaneous dedication, Rio Arriba County, New Mexico

Dear Mr. LeMay:

Enclosed in triplicate is the Application of Benson-Montin-Greer Drilling Corp. in the above-referenced case as well as a copy of a legal advertisement. Benson-Montin-Greer Drilling Corp. requests that this matter be set for hearing before a Division Examiner on August 22, 1996.

Your attention to this request is appreciated.

Very truly yours,

WILLIAM F. CARR

WFC:mlh

Enclosures

cc: Mr. Albert R. Greer (w/enclosures)
Benson-Montin-Greer Drilling Corp.
501 Airport Drive - Suite 221
Farmington, New Mexico 87401

CASE _____: Application of Benson-Montin-Greer Drilling Corp. for an unorthodox oil well location and simultaneous dedication, Rio Arriba County, New Mexico. Applicant seeks authority to drill its Canada Ojitos Unit "B-22" Well to the Mancos formation, West Puerto Chiquito-Mancos Oil Pool, at an unorthodox oil well location 227 feet from the North line and 2480 feet from the East line (Unit B) of Section 22, Township 26 South, Range 1 West, N.M.P.M., Rio Arriba County, New Mexico. Applicant also seeks an exception to the provisions of the Special Pool Rules for the West Puerto Chiquito-Mancos Oil Pool to permit the simultaneous dedication of the 640-acre spacing unit comprised of all of said Section 22 to the Canada Ojitos Unit Well Nos. "B-22" and 23. Said unit is located approximately _____ miles _____ of _____, New Mexico.

11595

