



February 15, 1996

State of New Mexico  
Oil Conservation Division  
2040 South Pacheco  
Santa Fe, New Mexico 87504

RE: Application for Administrative Approval  
Non-Standard Proration Unit  
Maralo SV "16" State #1, Reeves; Queen, West Pool  
Sec. 16, T18S, R35E, Lea County, New Mexico

Gentlemen:

Maralo, Inc. rescinds the application dated January 12, 1996 for a 120 acre non-standard proration unit. In accordance with provisions of Rule 104 (D)(II), Maralo, Inc., hereby requests administrative approval for a 40 acre non-standard proration unit for the above captioned well. Amended Form C-102, map and notification list are attached.

Offset operators have been notified this date by certified mail of the changed application to form a 40-acre non-standard unit.

Thank you for your assistance.

Sincerely,

A handwritten signature in cursive script, appearing to read "Dorothea Logan".

Dorothea Logan  
Regulatory Analyst  
Maralo, Inc.

encls. (3)

✓ cc: J. Sexton, OCD Hobbs

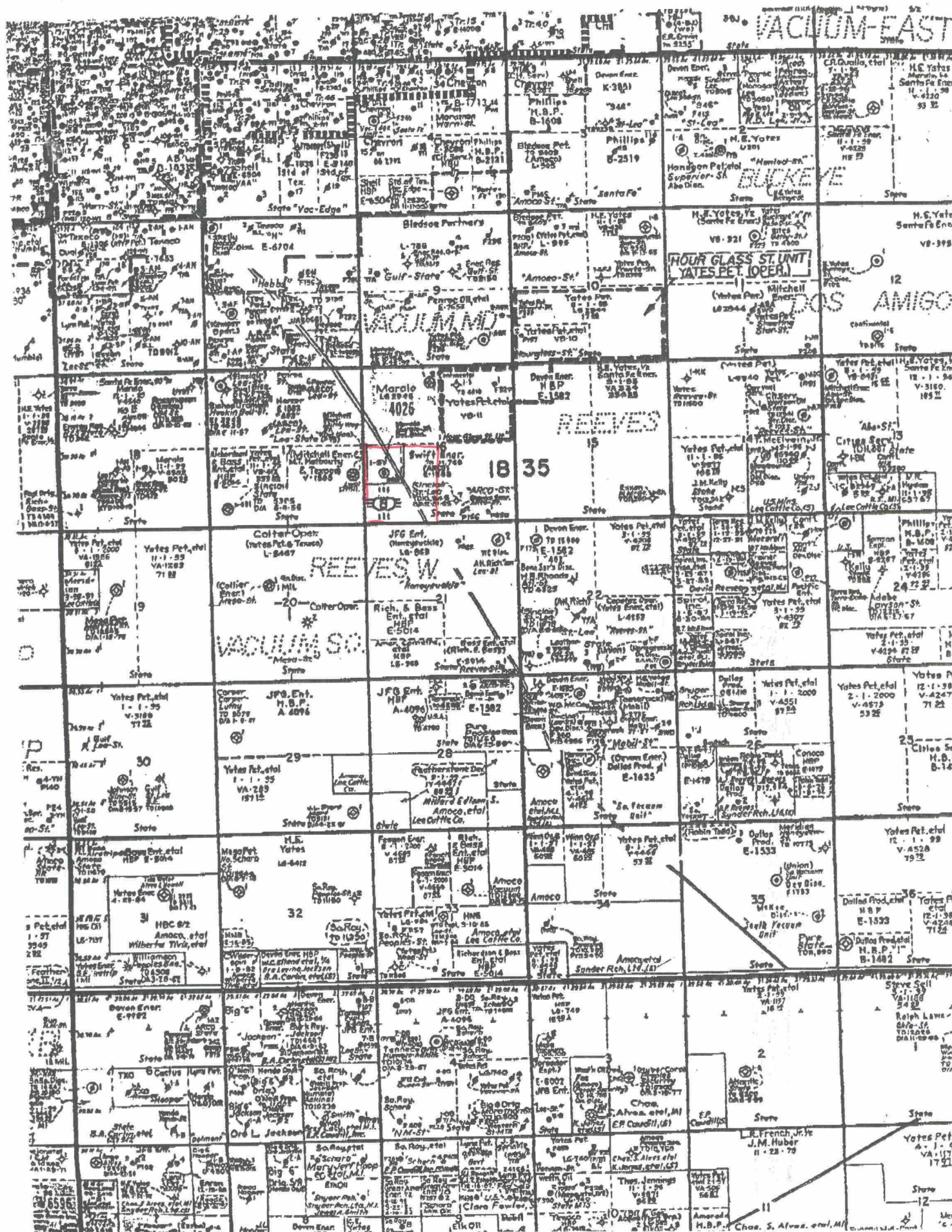

NEW MEXICO OIL CONSERVATION COMMISSION  
WELL LOCATION AND ACREAGE DEDICATION PLAT

Form C-102  
Supersedes C-12  
Effective 1-1-65

All distances must be from the latter boundaries of the Section

Operator <b>MARALO, INC.</b>			Lessee <b>MARALO SV STATE 16</b>		Well No. <b>1</b>
Unit Letter <b>L</b>	Section <b>16</b>	Township <b>18 SOUTH</b>	Range <b>35 EAST</b>	County <b>LEA</b>	
Actual Footage Location of Well: <b>1748</b> feet from the <b>SOUTH</b> line and <b>742</b> feet from the <b>WEST</b> line					
Ground Level Elev. <b>3931.0</b>	Producing Formation <b>QUEEN</b>	Pool <b>REEVES; QUEEN, WEST</b>		Dedicated Acreage: <b>40</b> Acres	

1. Outline the acreage dedicated to the subject well by colored pencil or hachure marks on the plat below.
2. If more than one lease is dedicated to the well, outline each and identify the ownership thereof (both as to working interest and royalty).
3. If more than one lease of different ownership is dedicated to the well, have the interests of all owners been consolidated by communization, unitization, force-pooling, etc?

☐ Yes ☐ No If answer is "yes," type of consolidation \_\_\_\_\_

If answer is "no," list the owners and tract descriptions which have actually been consolidated. (Use reverse side of this form if necessary.) \_\_\_\_\_

No allowable will be assigned to the well until all interests have been consolidated (by communization, unitization, forced-pooling, or otherwise) or until a non-standard unit, eliminating such interests, has been approved by the Commission.

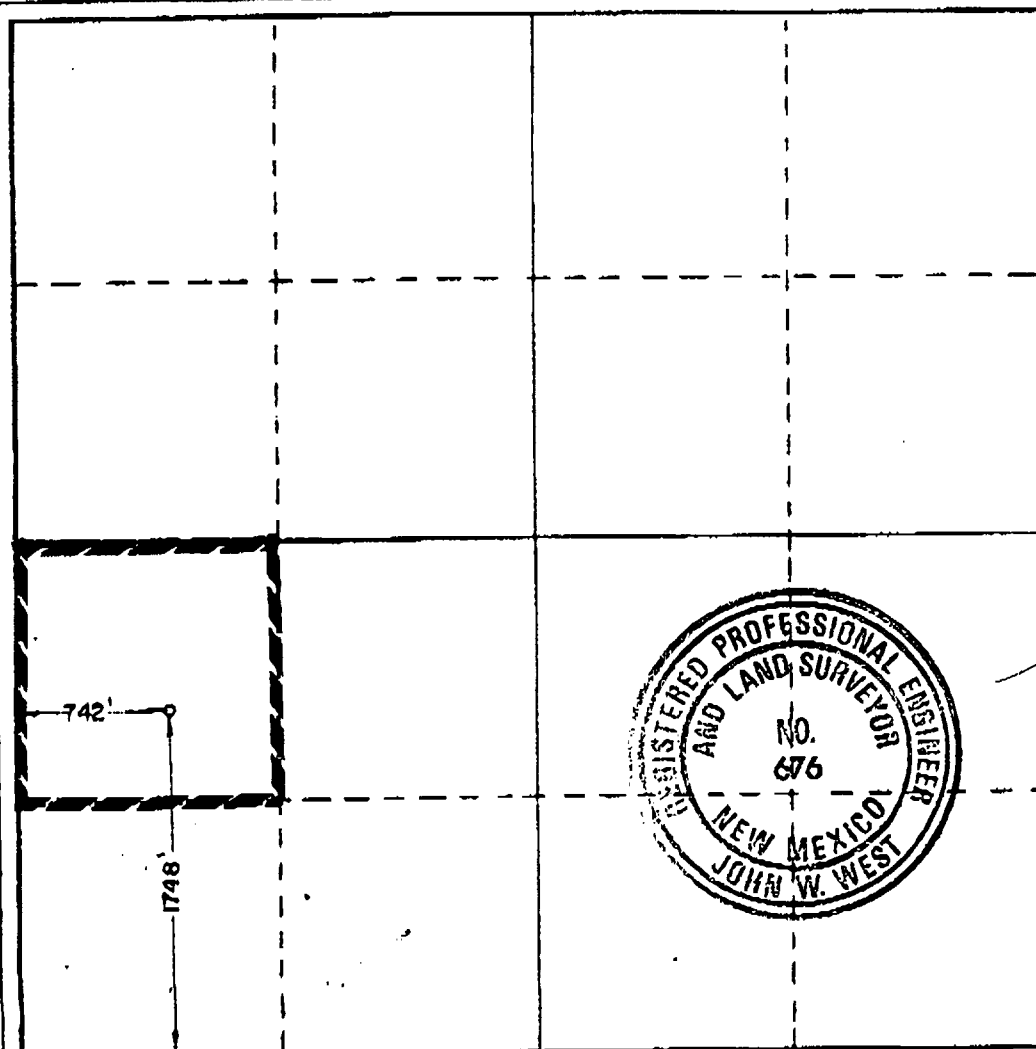

CERTIFICATION

I hereby certify that the information contained herein is true and complete to the best of my knowledge and belief.

*Dorothea Logan*  
Name

**DOROTHEA LOGAN**

Position

**REGULATORY ANALYST**

Company

**MARALO, INC.**

Date

**FEBRUARY 14, 1996**

I hereby certify that the well location shown on this plat was plotted from field notes of actual surveys made by me or under my supervision, and that the same is true and correct to the best of my knowledge and belief.

Date Surveyed

**JULY 25, 1985**

Registered Professional Engineer and/or Land Surveyor

*John W. West*  
Certificate No. **JOHN W. WEST, 67**  
**RONALD J. EIDSON, 323**

Maralo, Inc.  
Maralo SV "16" #1  
Reeves; Queen, West  
Lea County, New Mexico

OFFSET OPERATORS

Swift Energy Company  
16825 Northchase, Ste 400  
Houston, Texas 77060

Yates Petroleum Corporation  
105 south Fourth Street  
Artesia, New Mexico 88210

Mitchell Energy Corporation  
Box 4000  
The Woodlands, Texas 77387-4000

To ... Michael Stagner .....



**From**

DONNA

10/18/96

**Energy & Minerals Department**  
OIL CONSERVATION DIVISION  
P O Box 1980  
Hobbs NM 88241

**Telephone Number** (505) 393-6161

☐ **For Your Files**

☐ **Prepare a Reply for My  
Signature**

☐ **For Your Review and  
Return**

☐ **For Your Information**

☐ **For Your Handling**

☐ **For Your Approval**

☒ **As Per Your Request**

☐ **For Your Signature**

☐ **Please Advise**

☐ **For Your Attention**