

Ext. 1

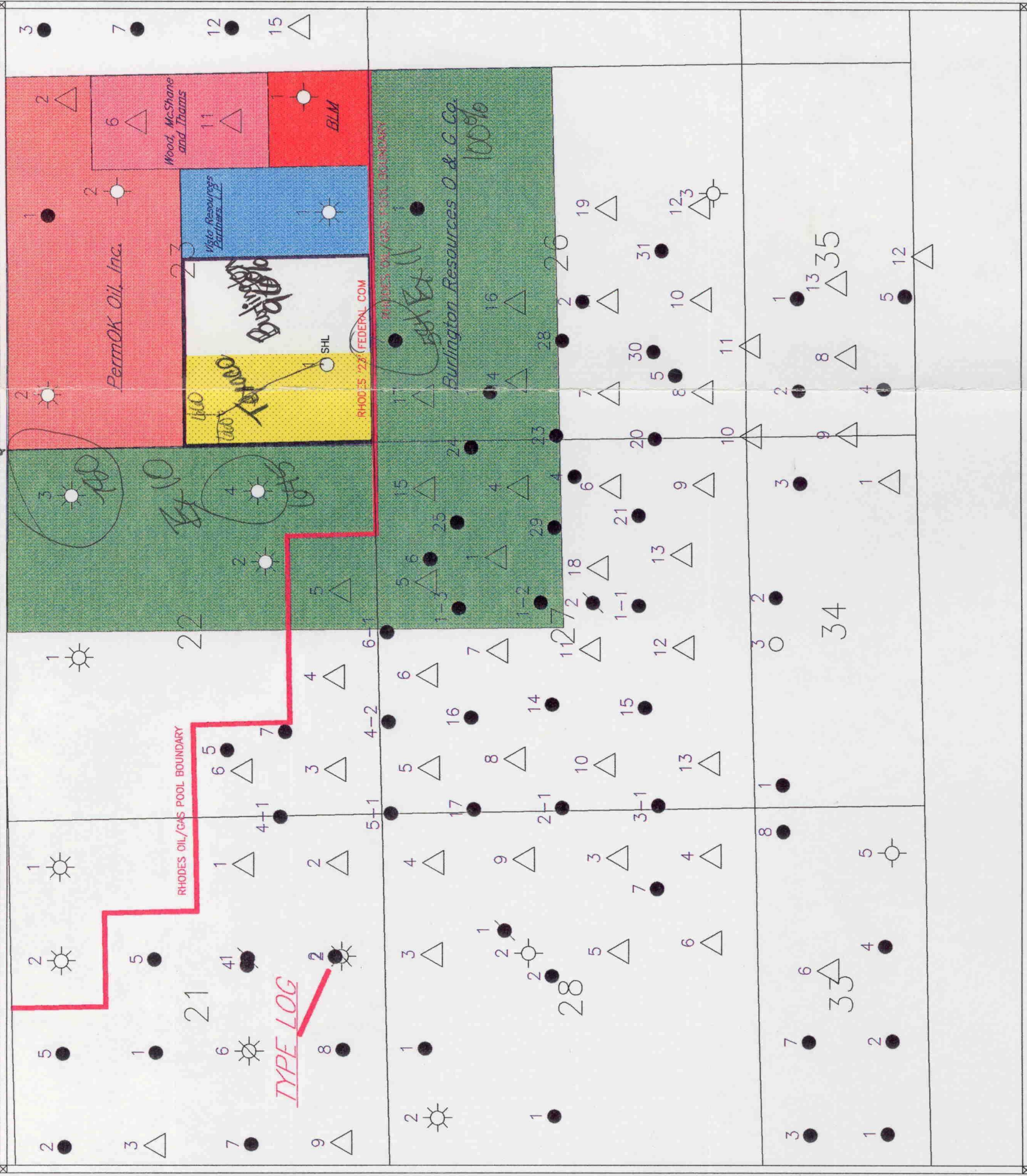

W/2 SW/4 of Section 23, T26S, R37E

Texaco Exploration and Production Inc.	100.00000%
--	------------

E/2 SW/4 of Section 23, T26S, R37E

Burlington Resources Oil & Gas Company	96.09375% or 76.875 acres
Larry A. Nermyr	1.56250% or 1.250 acres
James E. Burr	1.56250% or 1.250 acres
Ruth Sutton	0.78125% or 0.625 acres

Proration Unit: SW/4 of Section 23, T26S, R37E

Texaco Exploration and Production Inc.	50.000000%	✓
Burlington Resources Oil & Gas Company	48.046875%	
Larry A. Nermyr	0.781250%	
James E. Burr	0.781250 %	✓
Ruth Sutton	0.390625%	✓

✓ = approved Texaco AFE

BEFORE THE
OIL CONSERVATION DIVISION
Santa Fe, New Mexico

Case No. 11656 Exhibit No. 2

Submitted by: Texaco Exploration and Production Inc.

Hearing Date: December 19, 1996



Texaco Exploration
and Production Inc

500 North Loraine
Midland TX 79701

P O Box 3109
Midland TX 79702

October 9, 1996

**CERTIFIED MAIL
RETURN RECEIPT REQUESTED**

**TO: ALL WORKING INTEREST OWNERS
(See Attached Addressee List)**

NM206621 - Rhodes "23" Federal Com. No. 1
Lea County, New Mexico

Ladies and Gentlemen:

Texaco Exploration and Production Inc. (TEPI) proposes the drilling of the captioned horizontal well at a surface location 660' FSL and 1100' FWL of Section 23, T-26-S, R-37-E and a bottom hole location of 1980' FSL and 660' FWL of Section 23, T-26-S, R-37-E. Vertical depth will be approximately 3,200 feet. We anticipate a lateral in Sand 4 of the Middle Yates of approximately 500 feet. We plan an additional lateral in Sand 6 of the Middle Yates of approximately 1400 feet. The proration unit for the well will be the SW/4 of Section 23. TEPI owns the W/2 SW/4 and our records reflect that you are an owner in the E/2 SW/4 as set out in the attachment hereto.

If you would like to join us in the drilling of this well, please execute one original of the attached AFE and return it to me at your earliest convenience. I will then forward an Operating Agreement for your review. If you elect not to join in the drilling of the well, please consider the following options:

- TEPI will purchase your interest for a cash consideration of \$300 per net acre.
- TEPI will purchase a one year term assignment of your interest for \$100 per net acre assuming you can deliver a 75% net revenue interest. You would in turn retain an overriding royalty equal to the difference between 75% and existing burdens.

Please let me hear from you as soon as possible regarding your decision. We anticipate filing a force pooling action with the New Mexico Oil Conservation Division in the very near future.

Please give me a call at (915) 688-4445 if you have any questions.

Very truly yours,

Ronald W. Lanning

**BEFORE THE
OIL CONSERVATION DIVISION**
Santa Fe, New Mexico

Case No. 11656 Exhibit No. 3

Submitted by: Texaco Exploration and Production Inc.

RWL:

Hearing Date: December 19, 1996

ADDRESS LIST

Ms. Leslyn M. Swierc
Burlington Resources Oil & Gas Company
P.O. Box 51810
Midland, Texas 79710

Larry A. Nermyr
HC-57
Box 4106
Sidney, Montana 59270

James E. Burr
3803 Wedgewood Ct.
Midland, Texas 79707

Ruth Sutton
2826 Moss
Midland, Texas 79705

Oil and Gas Leasehold Estate

W/2 SW/4 of Section 23, T26S, R37E

Texaco Exploration and Production Inc.	100.00000%
--	------------

E/2 SW/4 of Section 23, T26S, R37E

Burlington Resources Oil & Gas Company	96.09375% or 76.875 acres
Larry A. Nermyr	1.56250% or 1.250 acres
James E. Burr	1.56250% or 1.250 acres
Ruth Sutton	0.78125% or 0.625 acres

Proration Unit: SW/4 of Section 23, T26S, R37E

Texaco Exploration and Production Inc.	50.000000%
Burlington Resources Oil & Gas Company	48.046875%
Larry A. Nermyr	0.781250%
James E. Burr	0.781250 %
Ruth Sutton	0.390625%

TEXACO EXPLORATION AND PRODUCTION INC.

DENVER PRODUCING DIVISION
 DRILLING/COMPLETION WELL COST ESTIMATE

LEASE NAME & NO.:	Rhodes "23" Federal Com #1			DATE:	10/03/96
FIELD:	Rhodes Yates	COUNTY:	Lea	WELL CLASS:	Development
AREA:	Hobbs	OBJECTIVE HORIZON:	Grayburg/SA	STATE:	New Mexico
LOCATION CALL:	Surface: 660' FSL, 1100' FWL, Section 23, T26S, R37E			TVD	3200'
	Bottom: 1980' FSL, 660' FWL, Section 23, T26S, R37E			MD	3332' (Lat 1)
	ESTIMATE #:			MD	4336' (Lat 2)
	FRSID #:				

WELL COST DETAIL

WELL AND LEASE EQUIPMENT		DAYS:	DRY HOLE	COMPLETION	TOTAL
WELL HEAD &			21	5	26
MISC. EQUIP.	8 5/8" X 5 1/2" x 2 3/8" 3000 psi WP				
	H2S Flanged, Producer	\$	3,000	4,000	7,000
	" CONDUCTOR	\$			
	" Casing	\$			
1,055	8 5/8" Casing, 24#, WC-50, STC	\$	9,000		9,000
3,200	5 1/2" Casing, 15.5#, J55, LTC	\$		18,000	18,000
	" Casing	\$			
	" Casing	\$			
3,100	2-3/8" Tubing, 4.7#, J55, EUE	\$		7,000	7,000
TOTAL TANGIBLE COSTS		\$	12,000	29,000	41,000

INTANGIBLE DRILLING COSTS

60 - Transportation	\$	5,000	5,000	10,000
61 - Roads, Dirt Work, Pits	\$	10,000		10,000
62/63/64 - Rig (RT@9.70\$/ft,\$4.3M/DAY,SU \$1.5)	\$	100,000	8,000	108,000
65 - Bits	\$	25,000		25,000
67 - Tx. Sal. Non Rig (MOH)	\$	4,000	4,000	8,000
69 - Drill Pipe Rental	\$	15,000		15,000
70 - Directional Tools & Services	\$	105,000		105,000
71 - Fishing Tools & Services	\$			
72 - Other Rental & Equipment	\$	25,000	15,000	40,000
73 - Drlg Mud, Additives	\$	10,000		10,000
74 - Cement & Cementing Services	\$	4,000	8,000	12,000
75 - Water	\$	10,000	5,000	15,000
76 - Fuel	\$	3,000		3,000
77 - Coring	\$			
78 - Testing	\$		4,000	4,000
79 - Perforating	\$			
80 - Stimulation (Cleanout acid - Yates only)	\$		30,000	30,000
81 - Electric Logging & Surveys	\$	12,000		12,000
82 - Waste Disposal	\$	3,000		3,000
83 - Damages	\$	4,000		4,000
89 - Other Drilling Costs 5%	\$	20,000	10,000	30,000
93 - Pollution control - Other	\$			
	\$			
	\$			
	\$			
	\$			
	\$			
	\$			
	\$			
	\$			
	\$			
	\$			
	\$			
	\$			
	\$			
	\$			
	\$			
	\$			
	\$			
	\$			
	\$			
	\$			
	\$			
	\$			
	\$			
	\$			
	\$			
	\$			
	\$			
	\$			
	\$			
	\$			
	\$			
	\$			
	\$			
	\$			
	\$			
	\$			
	\$			
	\$			
	\$			
	\$			
	\$			
	\$			
	\$			
	\$			
	\$			
	\$			
	\$			
	\$			
	\$			
	\$			
	\$			
	\$			
	\$			
	\$			
	\$			
	\$			
	\$			
	\$			
	\$			
	\$			
	\$			
	\$			
	\$			
	\$			
	\$			
	\$			
	\$			
	\$			
	\$			
	\$			
	\$			
	\$			
	\$			
	\$			
	\$			
	\$			
	\$			
	\$			
	\$			
	\$			
	\$			
	\$			
	\$			
	\$			
	\$			
	\$			
	\$			
	\$			
	\$			
	\$			
	\$			
	\$			
	\$			
	\$			
	\$			
	\$			
	\$			
	\$			
	\$			
	\$			
	\$			
	\$			
	\$			
	\$			
	\$			
	\$			
	\$			
	\$			
	\$			
	\$			
	\$			
	\$			
	\$			
	\$			
	\$			
	\$			
	\$			
	\$			
	\$			
	\$			
	\$			
	\$			
	\$			
	\$			
	\$			
	\$			
	\$			
	\$			
	\$			
	\$			
	\$			
	\$			
	\$			
	\$			
	\$			
	\$			
	\$			
	\$			
	\$			
	\$			
	\$			
	\$			
	\$			
	\$			
	\$			
	\$			
	\$			
	\$			
	\$			
	\$			
	\$			
	\$			
	\$			
	\$			
	\$			
	\$			
	\$			
	\$			
	\$			
	\$			
	\$			
	\$			
	\$			
	\$			
	\$			
	\$			
	\$			
	\$			
	\$			
	\$			
	\$			
	\$			
	\$			
	\$			
	\$			
	\$			
	\$			
	\$			
	\$			
	\$			
	\$			
	\$			
	\$			
	\$			
	\$			
	\$			
	\$			
	\$			
	\$			
	\$			
	\$			
	\$			
	\$			
	\$			
	\$			
	\$			
	\$			
	\$			
	\$			
	\$			
	\$			
	\$			
	\$			
	\$			
	\$			
	\$			
	\$			
	\$			
	\$			
	\$		</	

APPROVAL	DATE
Drlg. Prepared by	R. Scott Elkington 10/3/96
Comp. Prepared by	R. Scott Elkington 10/3/96
Drlg. Team Leader	 10/3/96
Asst. Div. Manager	
Other	

	Texaco		Texaco	
	Gross	Int	Gross	Int
W&L\$				
IDC				
Totals				
Costs, Production, and Reserves are estimates only.				
Approved this ____ day of _____, 19__				
COMPANY: _____				
BY: _____				
TITLE: _____				

CO-OWNER: The costs listed on this AFE are only estimates. By executing this AFE, you agree that the estimates do not establish any limit on the amount of monies that will be spent by the operator to perform the proposed operations or establish any limit on the amount of monies you will be responsible for paying in conjunction with the proposed operations.



Texaco Exploration
and Production Inc

500 North Loraine
Midland TX 79701

P O Box 3103
Midland TX 79702

November 21, 1996

Ms. Leslyn M. Swierc
Burlington Resources Oil & Gas Company
P.O. Box 51810
Midland, Texas 79710

NM206621 - Rhodes '23' Fed. Com. No. 1 Well

Lea County, New Mexico
SW/4 Section 23, T26S, R37E

Dear Leslyn:

We have reviewed your November 19, 1996 letter regarding our proposal to drill the captioned well and your counter proposal. We have the following comments:

- Meridian Oil Inc., your predecessor in title, acquired its interest in this proration unit effective April 1, 1996 in conveyances from Doyle Hartman, et al. At that time, the acreage was subject to an Operating Agreement dated April 1, 1996 between Doyle Hartman, as Operator, and Texaco Exploration and Production Inc., et al, as Non-Operators. The agreement provided for the drilling of the Dublin Rhodes Fed. Com. with a commencement date on or before August 1, 1996. This well was never drilled by Hartman or Meridian and the Operating Agreement is no longer in effect.
- We met with you and other representatives from Burlington on August 14, 1996 regarding the drilling of a well(s) in this proration unit. At that meeting and in a subsequent telephone call we agreed to give Burlington until September 13, 1996 to propose the drilling of one horizontal or two vertical wells in the proration unit. We never heard from you regarding a proposal.
- We then proceeded with our own plans and proposed the captioned well to you and the other working interest owners on October 9, 1996.
- If Burlington does not wish to join us in the drilling of this well, we are still interested in acquiring your interest as set out in our letter of October 9, 1996. If these options are not acceptable, we will discuss any other type of trade with you.

Texaco has been attempting to get a well drilled on this acreage since August of 1995. We have given you and your predecessors in title numerous opportunities to drill and operate a well on this

Leslyn M. Swierc
Burlington Resources Oil & Gas Company
November 21, 1996
Page 2

acreage. We now intend to proceed as necessary with our plans to drill and operate the captioned well.

Sincerely,



Ronald W. Lanning

RWL:

cc: William F. Carr

BEFORE THE
OIL CONSERVATION DIVISION
Santa Fe, New Mexico

Case No. 11656 Exhibit No. 4

Submitted by: Texaco Exploration and Production Inc.

Hearing Date: December 19, 1996

August 19, 1999

EXHIBIT A

James E. Burr
3803 Wedgewood Ct.
Midland, TX 79707

Ruth Sutton
2826 Moss
Midland, TX 79705

Larry A. Nermyr
HC-57
Box 4106
Sidney, Montana 59270

Ms Leslyn M. Swierc
Burlington Resources Oil & Gas Company
Post Office Box 51810
Midland, TX 79710

Burlington Resources Oil & Gas Company
Post Office Box 51810
Midland, TX 79710

PermOK Oil, Inc.
4050 Pennsylvania, Suite 340
Kansas City, Missouri 64111

Wood, McShane and Thams
Post Office Box 968
Monahans, TX 79756

Vista Resources Partners, L.P.
415 West Wall
Suite 1620
Midland, TX 79701

Bureau of Land Management
Post Office Box 27115
Santa Fe, New Mexico 87502

**BEFORE THE
OIL CONSERVATION DIVISION**
Santa Fe, New Mexico

Case No. 11656 Exhibit No. 5

Submitted by: Texaco Exploration and Production Inc.

Hearing Date: December 19, 1996

CAMPBELL, CARR, BERGE
& SHERIDAN, P.A.
LAWYERS

MICHAEL B. CAMPBELL
WILLIAM F. CARR
BRADFORD C. BERGE
MARK F. SHERIDAN

MICHAEL H. FELDEWERT
TANYA M. TRUJILLO
PAUL R. OWEN

JACK M. CAMPBELL
OF COUNSEL

JEFFERSON PLACE
SUITE 1 - 110 NORTH GUADALUPE
POST OFFICE BOX 2208
SANTA FE, NEW MEXICO 87504-2208
TELEPHONE: (505) 988-4421
TELECOPIER: (505) 983-6043

October 31, 1996

CERTIFIED MAIL
RETURN RECEIPT REQUESTED

James E. Burr
3803 Wedgewood Ct.
Midland, TX 79707

Re: Amended Application of Texaco Exploration and Production Inc. for
compulsory pooling, an unorthodox surface location and directional drilling,
Lea County, New Mexico

Dear Mr. Burr:

This letter is to advise you that Texaco Exploration and Production Inc. has filed the enclosed amended application with the New Mexico Oil Conservation Division seeking the force pooling of certain mineral interests in all formations from the surface to the base of the Yates formation, in and under the SW/4 of Section 23, Township 26 South, Range 37 East, N.M.P.M., Lea County, New Mexico. Texaco Exploration and Production Inc. proposes to dedicate the referenced pooled unit as a project area to its Rhodes "23" Fed Com No. 1 Well, which will be directionally drilled in a northwesterly direction as two high angle laterals in the Yates formation, Rhodes Yates-Seven Rivers Gas Pool, from an unorthodox surface location 660 feet from the South line and 1100 feet from the West line of said Section 23.

This matter has been set for hearing before a Division Examiner on November 21, 1996. You are not required to attend this hearing, but as an owner of an interest that may be affected by the order entered in this case, you may appear and present testimony. Failure to appear at that time and become a party of record will preclude you from challenging the matter at a later date.

James E. Burr
October 31, 1996
Page 2

Parties appearing in cases have been requested by the Division (Memorandum 2-90) to file a Prehearing Statement substantially in the form prescribed by the Division. Prehearing statements should be filed by 4:00 o'clock p.m. on the Friday before a scheduled hearing.

Very truly yours,

A handwritten signature in cursive script, appearing to read "Wm F Carr".

WILLIAM F. CARR
ATTORNEY FOR TEXACO EXPLORATION AND PRODUCTION INC.

WFC:mlh

Enc.

cc: Ronald W. Lanning

Is your **RETURN ADDRESS** completed on the reverse side?

SENDER:

- Complete items 1 and/or 2 for additional services.
- Complete items 3, 4a, and 4b.
- Print your name and address on the reverse of this form so that we can return this card to you.
- Attach this form to the front of the mailpiece, or on the back if space does not permit.
- Write "Return Receipt Requested" on the mailpiece below the article number.
- The Return Receipt will show to whom the article was delivered and the date delivered.

I also wish to receive the following services (for an extra fee):

- 1. ☐ Addressee's Address
 - 2. ☐ Restricted Delivery
- Consult postmaster for fee.

3. Article Addressed to:

James E. Burr
3803 Wedgewood Ct.
Midland, TX 79707

4a. Article Number

P087492279

4b. Service Type

- ☐ Registered
- ☐ Express Mail
- ☐ Return Receipt for Merchandise
- ☐ COD
- ☒ Certified
- ☐ Insured

7. Date of Delivery

5. Received By: (Print Name)

6. Signature: (Addressee or Agent)

X *James Burr*

8. Addressee's Address (Only if requested and fee is paid)

PS Form 3817, December 1994

Domestic Return Receipt

Thank you for using Return Receipt Service.

P 087 492 279



**Receipt for
Certified Mail**

No Insurance Coverage Provided

James E. Burr
3803 Wedgewood Ct.
Midland, TX 79707

Postage	\$ 1.55
Service Fee	1.10
Special Delivery Fee	
Restricted Delivery Fee	
Return Receipt Showing to Whom & Date Delivered	1.10
Return Receipt for Merchandise	
Return Receipt for Addressee's Address	
TOTAL Postage & Fees	\$2.75
Postmark or Date: OCT 31 1996	

PS Form 3800, June 1991

CAMPBELL, CARR, BERGE
& SHERIDAN, P.A.
LAWYERS

MICHAEL B. CAMPBELL
WILLIAM F. CARR
BRADFORD C. BERGE
MARK F. SHERIDAN

MICHAEL H. FELDEWERT
TANYA M. TRUJILLO
PAUL R. OWEN

JACK M. CAMPBELL
OF COUNSEL

JEFFERSON PLACE
SUITE 1 - 110 NORTH GUADALUPE
POST OFFICE BOX 2208
SANTA FE, NEW MEXICO 87504-2208
TELEPHONE: (505) 988-4421
TELECOPIER: (505) 983-6043

October 31, 1996

CERTIFIED MAIL
RETURN RECEIPT REQUESTED

Ruth Sutton
2826 Moss
Midland, TX 79705

Re: Amended Application of Texaco Exploration and Production Inc. for compulsory pooling, an unorthodox surface location and directional drilling, Lea County, New Mexico

Dear Ms Sutton:

This letter is to advise you that Texaco Exploration and Production Inc. has filed the enclosed amended application with the New Mexico Oil Conservation Division seeking the force pooling of certain mineral interests in all formations from the surface to the base of the Yates formation, in and under the SW/4 of Section 23, Township 26 South, Range 37 East, N.M.P.M., Lea County, New Mexico. Texaco Exploration and Production Inc. proposes to dedicate the referenced pooled unit as a project area to its Rhodes "23" Fed Com No. 1 Well, which will be directionally drilled in a northwesterly direction as two high angle laterals in the Yates formation, Rhodes Yates-Seven Rivers Gas Pool, from an unorthodox surface location 660 feet from the South line and 1100 feet from the West line of said Section 23.

This matter has been set for hearing before a Division Examiner on November 21, 1996. You are not required to attend this hearing, but as an owner of an interest that may be affected by the order entered in this case, you may appear and present testimony. Failure to appear at that time and become a party of record will preclude you from challenging the matter at a later date.

Ruth Sutton
October 31, 1996
Page 2

Parties appearing in cases have been requested by the Division (Memorandum 2-90) to file a Prehearing Statement substantially in the form prescribed by the Division. Prehearing statements should be filed by 4:00 o'clock p.m. on the Friday before a scheduled hearing.

Very truly yours,

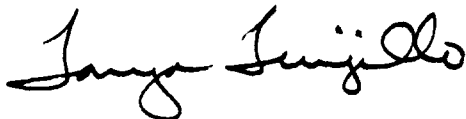
A handwritten signature in black ink, appearing to read "Wm F Carr", written in a cursive style.

WILLIAM F. CARR
ATTORNEY FOR TEXACO EXPLORATION AND PRODUCTION INC.

WFC:mlh

Enc.

cc: Ronald W. Lanning

CAMPBELL, CARR, BERGE & SHERIDAN, P.A.

LAWYERS

POST OFFICE BOX 2208

SANTA FE, NEW MEXICO 87504-2208

CERTIFIED

P 087 492 280

MAIL

PAID 217 1996
1st Notice
2nd Notice
Return

Ruth Sutton
2826 Moss
Midland, TX 79705



P 087 492 280



Receipt for
Certified Mail

No Insurance Coverage Provided

Ruth Sutton
2826 Moss
Midland, TX 79705

	\$
	\$ 275
JUN 31 1996	

PS Form 3800, June 1991

CAMPBELL, CARR, BERGE
& SHERIDAN, P.A.
LAWYERS

MICHAEL B. CAMPBELL
WILLIAM F. CARR
BRADFORD C. BERGE
MARK F. SHERIDAN

MICHAEL H. FELDEWERT
TANYA M. TRUJILLO
PAUL R. OWEN

JACK M. CAMPBELL
OF COUNSEL

JEFFERSON PLACE
SUITE 1 - 110 NORTH GUADALUPE
POST OFFICE BOX 2208
SANTA FE, NEW MEXICO 87504-2208
TELEPHONE: (505) 988-4421
TELECOPIER: (505) 983-6043

October 31, 1996

CERTIFIED MAIL
RETURN RECEIPT REQUESTED

Larry A. Nermyr
HC-57
Box 4106
Sidney, Montana 59270

Re: Amended Application of Texaco Exploration and Production Inc. for
compulsory pooling, an unorthodox surface location and directional drilling,
Lea County, New Mexico

Dear Mr. Nermyr:

This letter is to advise you that Texaco Exploration and Production Inc. has filed the enclosed amended application with the New Mexico Oil Conservation Division seeking the force pooling of certain mineral interests in all formations from the surface to the base of the Yates formation, in and under the SW/4 of Section 23, Township 26 South, Range 37 East, N.M.P.M., Lea County, New Mexico. Texaco Exploration and Production Inc. proposes to dedicate the referenced pooled unit as a project area to its Rhodes "23" Fed Com No. 1 Well, which will be directionally drilled in a northwesterly direction as two high angle laterals in the Yates formation, Rhodes Yates-Seven Rivers Gas Pool, from an unorthodox surface location 660 feet from the South line and 1100 feet from the West line of said Section 23.

This matter has been set for hearing before a Division Examiner on November 21, 1996. You are not required to attend this hearing, but as an owner of an interest that may be affected by the order entered in this case, you may appear and present testimony. Failure to appear at that time and become a party of record will preclude you from challenging the matter at a later date.

Larry A. Nermyr
October 31, 1996
Page 2

Parties appearing in cases have been requested by the Division (Memorandum 2-90) to file a Prehearing Statement substantially in the form prescribed by the Division. Prehearing statements should be filed by 4:00 o'clock p.m. on the Friday before a scheduled hearing.

Very truly yours,

A handwritten signature in black ink, appearing to read "Wm F Carr", written in a cursive style.

WILLIAM F. CARR
ATTORNEY FOR TEXACO EXPLORATION AND PRODUCTION INC.

WFC:mlh

Enc.

cc: Ronald W. Lanning

Is your **RETURN ADDRESS** completed on the reverse side?

SENDER:

- Complete items 1 and/or 2 for additional services.
- Complete items 3, 4a, and 4b.
- Print your name and address on the reverse of this form so that we can return this card to you.
- Attach this form to the front of the mailpiece, or on the back if space does not permit.
- Write "Return Receipt Requested" on the mailpiece below the article number.
- The Return Receipt will show to whom the article was delivered and the date delivered.

I also wish to receive the following services (for an extra fee):

- 1. ☐ Addressee's Address
 - 2. ☐ Restricted Delivery
- Consult postmaster for fee.

3. Article Addressed to:

Larry A. Nernmyr
HC-57
Box 4106
Sidney, Montana 59270

4a. Article Number

1087 492 278

4b. Service Type

- ☐ Registered
- ☐ Express Mail
- ☐ Return Receipt for Merchandise
- ☐ COD
- ☒ Certified
- ☐ Insured

7. Date of Delivery

11-15-96

5. Received By: (Print Name)

8. Addressee's Address (Only if requested and fee is paid)

6. Signature: (Addressee or Agent)

X *[Signature]*

PS Form 3811, December 1994

Domestic Return Receipt

Thank you for using Return Receipt Service.

P 087 492 278



Receipt for Certified Mail

No Insurance Coverage Provided

Larry A. Nernmyr
HC-57
Box 4106
Sidney, Montana 59270

Postage:	\$
Certified Fee:	
Special Delivery Fee:	
Restricted Delivery Fee:	
Return Receipt Showing to Whom & Date Delivered:	
Return Receipt Showing to Whom, Date, and Addressee's Address:	
*OT At Postage & Fees:	\$2.75
Postmark or Date:	OCT 31 1996

PS Form 3800, June 1991

CAMPBELL, CARR, BERGE
& SHERIDAN, P.A.
LAWYERS

MICHAEL B. CAMPBELL
WILLIAM F. CARR
BRADFORD C. BERGE
MARK F. SHERIDAN

MICHAEL H. FELDEWERT
TANYA M. TRUJILLO
PAUL R. OWEN

JACK M. CAMPBELL
OF COUNSEL

JEFFERSON PLACE
SUITE 1 - 110 NORTH GUADALUPE
POST OFFICE BOX 2208
SANTA FE, NEW MEXICO 87504-2208
TELEPHONE: (505) 988-4421
TELECOPIER: (505) 983-6043

October 31, 1996

CERTIFIED MAIL
RETURN RECEIPT REQUESTED

Ms Leslyn M. Swierc
Burlington Resources Oil & Gas Company
Post Office Box 51810
Midland, TX 79710

Re: Amended Application of Texaco Exploration and Production Inc. for
compulsory pooling, an unorthodox surface location and directional drilling,
Lea County, New Mexico

Dear Ms Swierc:

This letter is to advise you that Texaco Exploration and Production Inc. has filed the enclosed amended application with the New Mexico Oil Conservation Division seeking the force pooling of certain mineral interests in all formations from the surface to the base of the Yates formation, in and under the SW/4 of Section 23, Township 26 South, Range 37 East, N.M.P.M., Lea County, New Mexico. Texaco Exploration and Production Inc. proposes to dedicate the referenced pooled unit as a project area to its Rhodes "23" Fed Com No. 1 Well, which will be directionally drilled in a northwesterly direction as two high angle laterals in the Yates formation, Rhodes Yates-Seven Rivers Gas Pool, from an unorthodox surface location 660 feet from the South line and 1100 feet from the West line of said Section 23.

This matter has been set for hearing before a Division Examiner on November 21, 1996. You are not required to attend this hearing, but as an owner of an interest that may be affected by the order entered in this case, you may appear and present testimony. Failure to appear at that time and become a party of record will preclude you from challenging the matter at a later date.

Ms Leslyn M. Swierc
Burlington Resources
Oil & Gas Company
October 31, 1996
Page 2

Parties appearing in cases have been requested by the Division (Memorandum 2-90) to file a Prehearing Statement substantially in the form prescribed by the Division. Prehearing statements should be filed by 4:00 o'clock p.m. on the Friday before a scheduled hearing.

Very truly yours,

A handwritten signature in cursive script, appearing to read "Wm F Carr".

WILLIAM F. CARR
ATTORNEY FOR TEXACO EXPLORATION AND PRODUCTION INC.

WFC:mlh

Enc.

cc: Ronald W. Lanning

Is your **RETURN ADDRESS** completed on the reverse side?

SENDER:

- Complete items 1 and/or 2 for additional services.
- Complete items 3, 4a, and 4b.
- Print your name and address on the reverse of this form so that we can return the card to you.
- Attach this form to the front of the mailpiece, or on the back if space does not permit.
- Write "Return Receipt Requested" on the mailpiece below the article number.
- The Return Receipt will show to whom the article was delivered and the date delivered.

I also wish to receive the following services (for an extra fee):

- 1. ☐ Addressee's Address
 - 2. ☐ Restricted Delivery
- Consult postmaster for fee.

3. Article Addressed to:

Ms Leslyn M. Swierc
Burlington Resources
Oil & Gas Company
Post Office Box 51810
Midland, TX 79710

4a. Article Number

P087 492 277

4b. Service Type

- ☐ Registered
- ☐ Express Mail
- ☐ Return Receipt for Merchandise
- ☐ COD
- ☒ Certified
- ☐ Insured

7. Date of Delivery

5. Received By: (Print Name)

8. Addressee's Address (Only if requested and fee is paid)

6. Signature: (Addressee or Agent)

X

PS Form 3811, December 1994

Domestic Return Receipt

Thank you for using Return Receipt Service.

P 087 492 277



Receipt for Certified Mail

No Insurance Coverage Provided
for International Mail

Ms Leslyn M. Swierc
Burlington Resources
Oil & Gas Company
Post Office Box 51810
Midland, TX 79710

Postage	\$
Quartered Fee	
Special Delivery Fee	
Restricted Delivery Fee	
Return Receipt Showing to Whom & Date Delivered	
Return Receipt Showing to Whom, Date, and Addressee's Address	
TOTAL Postage & Fees	\$2.75
Postmark or Date	OCT 31 1996

PS Form 3800, June 1995

CAMPBELL, CARR, BERGE
& SHERIDAN, P.A.
LAWYERS

MICHAEL B. CAMPBELL
WILLIAM F. CARR
BRADFORD C. BERGE
MARK F. SHERIDAN

MICHAEL H. FELDEWERT
TANYA M. TRUJILLO
PAUL R. OWEN

JACK M. CAMPBELL
OF COUNSEL

JEFFERSON PLACE
SUITE 1 - 110 NORTH GUADALUPE
POST OFFICE BOX 2208
SANTA FE, NEW MEXICO 87504-2208
TELEPHONE: (505) 988-4421
TELECOPIER: (505) 983-6043

October 31, 1996

CERTIFIED MAIL
RETURN RECEIPT REQUESTED

Burlington Resources
Oil & Gas Company
Post Office Box 51810
Midland, TX 79710

Re: Amended Application of Texaco Exploration and Production Inc. for
compulsory pooling, an unorthodox surface location and directional drilling,
Lea County, New Mexico

Gentlemen:

This letter is to advise you that Texaco Exploration and Production Inc. has filed the enclosed amended application with the New Mexico Oil Conservation Division seeking the force pooling of certain mineral interests in all formations from the surface to the base of the Yates formation, in and under the SW/4 of Section 23, Township 26 South, Range 37 East, N.M.P.M., Lea County, New Mexico. Texaco Exploration and Production Inc. proposes to dedicate the referenced pooled unit as a project area to its Rhodes "23" Fed Com No. 1 Well, which will be directionally drilled in a northwesterly direction as two high angle laterals in the Yates formation, Rhodes Yates-Seven Rivers Gas Pool, from an unorthodox surface location 660 feet from the South line and 1100 feet from the West line of said Section 23.

This matter has been set for hearing before a Division Examiner on November 21, 1996. You are not required to attend this hearing, but as an owner of an interest that may be affected by the order entered in this case, you may appear and present testimony. Failure to appear at that time and become a party of record will preclude you from challenging the matter at a later date.

Burlington Resources
Oil & Gas Company
October 31, 1996
Page 2

Parties appearing in cases have been requested by the Division (Memorandum 2-90) to file a Prehearing Statement substantially in the form prescribed by the Division. Prehearing statements should be filed by 4:00 o'clock p.m. on the Friday before a scheduled hearing.

Very truly yours,

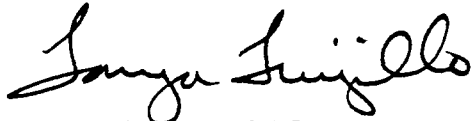
A handwritten signature in black ink, appearing to read "Wm F Carr", written in a cursive style.

WILLIAM F. CARR
ATTORNEY FOR TEXACO EXPLORATION AND PRODUCTION INC.
WFC:mlh

Enc.

cc: Ronald W. Lanning

Is your **RETURN ADDRESS** completed on the reverse side?

SENDER:

- Complete items 1 and/or 2 for additional services.
- Complete items 3, 4a, and 4b.
- Print your name and address on the reverse of this form so that we can return this card to you.
- Attach this form to the front of the mailpiece, or on the back if space does not permit.
- Write "Return Receipt Requested" on the mailpiece below the article number.
- The Return Receipt will show to whom the article was delivered and the date delivered.

I also wish to receive the following services (for an extra fee):

- 1. ☐ Addressee's Address
 - 2. ☐ Restricted Delivery
- Consult postmaster for fee.

3. Article Addressed to:

Burlington Resources
Oil & Gas Company
Post Office Box 51810
Midland, TX 79710

4a. Article Number

P087492272

4b. Service Type

- ☐ Registered
- ☐ Express Mail
- ☐ Return Receipt for Merchandise
- ☐ COD
- ☒ Certified
- ☐ Insured

7. Date of Delivery

NOV - 4 1996

8. Addressee's Address (Only if requested and fee is paid)

5. Received By: (Print Name)

6. Signature: (Addressee or Agent)

X

PS Form 3811, December 1994

Domestic Return Receipt

Thank you for using Return Receipt Service.

P 087 492 272



**Receipt for
Certified Mail**

No Insurance Coverage Provided

Burlington Resources
Oil & Gas Company
Post Office Box 51810
Midland, TX 79710

Postage	\$
Certified Fee	
Special Delivery Fee	
Restricted Delivery Fee	
Return Receipt Showing to Whom & Date Delivered	
Return Receipt Showing to Whom, Date, and Addressee's Address	
TOTAL Postage & Fees	\$2.75
Postmark or Date	OCT 31 1996

PS Form 3800, June 1991

CAMPBELL, CARR, BERGE
& SHERIDAN, P.A.
LAWYERS

MICHAEL B. CAMPBELL
WILLIAM F. CARR
BRADFORD C. BERGE
MARK F. SHERIDAN

MICHAEL H. FELDEWERT
TANYA M. TRUJILLO
PAUL R. OWEN

JACK M. CAMPBELL
OF COUNSEL

JEFFERSON PLACE
SUITE 1 - 110 NORTH GUADALUPE
POST OFFICE BOX 2208
SANTA FE, NEW MEXICO 87504-2208
TELEPHONE: (505) 988-4421
TELECOPIER: (505) 983-6043

October 31, 1996

CERTIFIED MAIL
RETURN RECEIPT REQUESTED

PermOK Oil, Inc.
4050 Pennsylvania, Suite 340
Kansas City, Missouri 64111

Re: Amended Application of Texaco Exploration and Production Inc. for
compulsory pooling, an unorthodox surface location and directional drilling,
Lea County, New Mexico

Gentlemen:

This letter is to advise you that Texaco Exploration and Production Inc. has filed the enclosed amended application with the New Mexico Oil Conservation Division seeking the force pooling of certain mineral interests in all formations from the surface to the base of the Yates formation, in and under the SW/4 of Section 23, Township 26 South, Range 37 East, N.M.P.M., Lea County, New Mexico. Texaco Exploration and Production Inc. proposes to dedicate the referenced pooled unit as a project area to its Rhodes "23" Fed Com No. 1 Well, which will be directionally drilled in a northwesterly direction as two high angle laterals in the Yates formation, Rhodes Yates-Seven Rivers Gas Pool, from an unorthodox surface location 660 feet from the South line and 1100 feet from the West line of said Section 23.

This matter has been set for hearing before a Division Examiner on November 21, 1996. You are not required to attend this hearing, but as an owner of an interest that may be affected by the order entered in this case, you may appear and present testimony. Failure to appear at that time and become a party of record will preclude you from challenging the matter at a later date.

PermOK Oil, Inc.
October 31, 1996
Page 2

Parties appearing in cases have been requested by the Division (Memorandum 2-90) to file a Prehearing Statement substantially in the form prescribed by the Division. Prehearing statements should be filed by 4:00 o'clock p.m. on the Friday before a scheduled hearing.

Very truly yours,

A handwritten signature in black ink, appearing to read "William F. Carr". The signature is fluid and cursive, with the first name "William" and last name "Carr" clearly distinguishable.

WILLIAM F. CARR
ATTORNEY FOR TEXACO EXPLORATION AND PRODUCTION INC.
WFC:mlh
Enc.
cc: Ronald W. Lanning

P 087 492 273



**Receipt for
Certified Mail**

No Insurance Coverage Provided
Do not use for International Mail

PermOK Oil, Inc.
4050 Pennsylvania, Suite 340
Kansas City, Missouri 64111

PS Form 3800, June 1991

Postage	\$
Certified Fee	
Special Delivery Fee	
Restricted Delivery Fee	
Return Receipt showing no Return & Date Delivered	
Return Receipt showing no Return Date, and Addressee's Address	
TOTAL Postage & Fees	\$ 2.75
Postmark or Date OCT 31 1996	

CAMPBELL, CARR, BERGE
& SHERIDAN, P.A.
LAWYERS

MICHAEL B. CAMPBELL
WILLIAM F. CARR
BRADFORD C. BERGE
MARK F. SHERIDAN

MICHAEL H. FELDEWERT
TANYA M. TRUJILLO
PAUL R. OWEN

JACK M. CAMPBELL
OF COUNSEL

JEFFERSON PLACE
SUITE 1 - 110 NORTH GUADALUPE
POST OFFICE BOX 2208
SANTA FE, NEW MEXICO 87504-2208
TELEPHONE: (505) 988-4421
TELECOPIER: (505) 983-6043

October 31, 1996

CERTIFIED MAIL
RETURN RECEIPT REQUESTED

Wood, McShane and Thams
Post Office Box 968
Monahans, TX 79756

Re: Amended Application of Texaco Exploration and Production Inc. for
compulsory pooling, an unorthodox surface location and directional drilling,
Lea County, New Mexico

Gentlemen:

This letter is to advise you that Texaco Exploration and Production Inc. has filed the enclosed amended application with the New Mexico Oil Conservation Division seeking the force pooling of certain mineral interests in all formations from the surface to the base of the Yates formation, in and under the SW/4 of Section 23, Township 26 South, Range 37 East, N.M.P.M., Lea County, New Mexico. Texaco Exploration and Production Inc. proposes to dedicate the referenced pooled unit as a project area to its Rhodes "23" Fed Com No. 1 Well, which will be directionally drilled in a northwesterly direction as two high angle laterals in the Yates formation, Rhodes Yates-Seven Rivers Gas Pool, from an unorthodox surface location 660 feet from the South line and 1100 feet from the West line of said Section 23.

This matter has been set for hearing before a Division Examiner on November 21, 1996. You are not required to attend this hearing, but as an owner of an interest that may be affected by the order entered in this case, you may appear and present testimony. Failure to appear at that time and become a party of record will preclude you from challenging the matter at a later date.

Wood, McShane and Thams

October 31, 1996

Page 2

Parties appearing in cases have been requested by the Division (Memorandum 2-90) to file a Prehearing Statement substantially in the form prescribed by the Division. Prehearing statements should be filed by 4:00 o'clock p.m. on the Friday before a scheduled hearing.

Very truly yours,

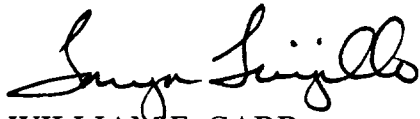
A handwritten signature in black ink, appearing to read "William F. Carr". The signature is fluid and cursive, with the first name "William" and last name "Carr" clearly distinguishable.

WILLIAM F. CARR

ATTORNEY FOR TEXACO EXPLORATION AND PRODUCTION INC.

WFC:mlh

Enc.

cc: Ronald W. Lanning

Is your **RETURN ADDRESS** completed on the reverse side?

SENDER:

- Complete items 1 and/or 2 for additional services.
- Complete items 3, 4a, and 4b.
- Print your name and address on the reverse of this form so that we can return this card to you.
- Attach this form to the front of the mailpiece, or on the back if space does not permit.
- Write "Return Receipt Requested" on the mailpiece below the article number.
- The Return Receipt will show to whom the article was delivered and the date delivered.

I also wish to receive the following services (for an extra fee):

- 1. ☐ Addressee's Address
- 2. ☐ Restricted Delivery

Consult postmaster for fee.

3. Article Addressed to:

Wood, McShane and Thams
Post Office Box 968
Monahans, TX 79756

4a. Article Number

PO87 492 274

4b. Service Type

- ☐ Registered
- ☐ Express Mail
- ☐ Return Receipt for Merchandise
- ☐ COD
- ☒ Certified
- ☐ Insured

7. Date of Delivery

NOV 4 1996

5. Received By: (Print Name)

8. Addressee's Address (Only if requested and fee is paid)

6. Signature (Addressee or Agent)

X

PS Form 3811, December 1994

Domestic Return Receipt

Thank you for using Return Receipt Service.

P 087 492 274



Receipt for Certified Mail

No Insurance Coverage Provided

Wood, McShane and Thams
Post Office Box 968
Monahans, TX 79756

Postage	\$
Contract Fee	
Special Delivery Fee	
Restricted Delivery Fee	
Return Receipt Showing to Addressee & Date Delivered	
Return Receipt Showing to Addressee's Address	
TOTAL Postage & Fees	\$2.75
Postmark or Date	OCT 31 1996

PS Form 3800, June 1991

CAMPBELL, CARR, BERGE
& SHERIDAN, P.A.
LAWYERS

MICHAEL B. CAMPBELL
WILLIAM F. CARR
BRADFORD C. BERGE
MARK F. SHERIDAN

MICHAEL H. FELDEWERT
TANYA M. TRUJILLO
PAUL R. OWEN

JACK M. CAMPBELL
OF COUNSEL

JEFFERSON PLACE
SUITE 1 - 110 NORTH GUADALUPE
POST OFFICE BOX 2208
SANTA FE, NEW MEXICO 87504-2208
TELEPHONE: (505) 988-4421
TELECOPIER: (505) 983-6043

October 31, 1996

CERTIFIED MAIL
RETURN RECEIPT REQUESTED

Vista Resources Partners, L.P.
415 West Wall
Suite 1620
Midland, TX 79701

Re: Amended Application of Texaco Exploration and Production Inc. for
compulsory pooling, an unorthodox surface location and directional drilling,
Lea County, New Mexico

Gentlemen:

This letter is to advise you that Texaco Exploration and Production Inc. has filed the enclosed amended application with the New Mexico Oil Conservation Division seeking the force pooling of certain mineral interests in all formations from the surface to the base of the Yates formation, in and under the SW/4 of Section 23, Township 26 South, Range 37 East, N.M.P.M., Lea County, New Mexico. Texaco Exploration and Production Inc. proposes to dedicate the referenced pooled unit as a project area to its Rhodes "23" Fed Com No. 1 Well, which will be directionally drilled in a northwesterly direction as two high angle laterals in the Yates formation, Rhodes Yates-Seven Rivers Gas Pool, from an unorthodox surface location 660 feet from the South line and 1100 feet from the West line of said Section 23.

This matter has been set for hearing before a Division Examiner on November 21, 1996. You are not required to attend this hearing, but as an owner of an interest that may be affected by the order entered in this case, you may appear and present testimony. Failure to appear at that time and become a party of record will preclude you from challenging the matter at a later date.

Vista Resources Partners, L.P.

October 31, 1996

Page 2

Parties appearing in cases have been requested by the Division (Memorandum 2-90) to file a Prehearing Statement substantially in the form prescribed by the Division. Prehearing statements should be filed by 4:00 o'clock p.m. on the Friday before a scheduled hearing.

Very truly yours,

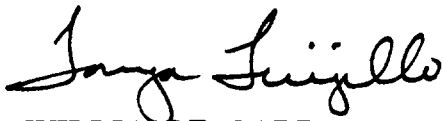
A handwritten signature in cursive script, appearing to read "Wm F Carr".

WILLIAM F. CARR

ATTORNEY FOR TEXACO EXPLORATION AND PRODUCTION INC.

WFC:mlh

Enc.

cc: Ronald W. Lanning

Is your **RETURN ADDRESS** completed on the reverse side?

SENDER:

- Complete items 1 and/or 2 for additional services.
- Complete items 3, 4a, and 4b.
- Print your name and address on the reverse of this form so that we can return this card to you.
- Attach this form to the front of the mailpiece, or on the back if space does not permit.
- Write "Return Receipt Requested" on the mailpiece below the article number.
- The Return Receipt will show to whom the article was delivered and the date delivered.

I also wish to receive the following services (for an extra fee):

1. ☐ Addressee's Address
 2. ☐ Restricted Delivery
- Consult postmaster for fee.

3. Article Addressed to:

Vista Resources Partners, L.P.
415 West Wall
Suite 1620
Midland, TX 79701

4a. Article Number

4b. Service Type

- PO87 492 275**
- ☐ Registered
 - ☐ Express Mail
 - ☐ Return Receipt for Merchandise
 - ☐ COD
 - ☒ Certified
 - ☐ Insured

7. Date of Delivery

11/4

5. Received By: (Print Name)

8. Addressee's Address (Only if requested and fee is paid)

6. Signature: (Addressee or Agent)

X

PS Form 3811, December 1994

Domestic Return Receipt

Thank you for using Return Receipt Service.

P 087 492 275



Receipt for Certified Mail

No Insurance Coverage Provided
For International Mail

Vista Resources Partners, L.P.
415 West Wall
Suite 1620
Midland, TX 79701

Postage	\$
Certified Fee	
Special Delivery Fee	
Restricted Delivery Fee	
Return Receipt Showing to Whom & Date Delivered	
Return Receipt Showing to Whom Date, and Addressee's Address	
TOTAL Postage & Fees	\$2.75
Postmark or Date	OCT 31 1996

PS Form 3800, June 1995

CAMPBELL, CARR, BERGE
& SHERIDAN, P.A.
LAWYERS

MICHAEL B. CAMPBELL
WILLIAM F. CARR
BRADFORD C. BERGE
MARK F. SHERIDAN

MICHAEL H. FELDEWERT
TANYA M. TRUJILLO
PAUL R. OWEN

JACK M. CAMPBELL
OF COUNSEL

JEFFERSON PLACE
SUITE 1 - 110 NORTH GUADALUPE
POST OFFICE BOX 2208
SANTA FE, NEW MEXICO 87504-2208
TELEPHONE: (505) 988-4421
TELECOPIER: (505) 983-6043

October 31, 1996

CERTIFIED MAIL
RETURN RECEIPT REQUESTED

Bureau of Land Management
Post Office Box 27115
Santa Fe, New Mexico 87502

Re: Amended Application of Texaco Exploration and Production Inc. for
compulsory pooling, an unorthodox surface location and directional drilling,
Lea County, New Mexico

Gentlemen:

This letter is to advise you that Texaco Exploration and Production Inc. has filed the enclosed amended application with the New Mexico Oil Conservation Division seeking the force pooling of certain mineral interests in all formations from the surface to the base of the Yates formation, in and under the SW/4 of Section 23, Township 26 South, Range 37 East, N.M.P.M., Lea County, New Mexico. Texaco Exploration and Production Inc. proposes to dedicate the referenced pooled unit as a project area to its Rhodes "23" Fed Com No. 1 Well, which will be directionally drilled in a northwesterly direction as two high angle laterals in the Yates formation, Rhodes Yates-Seven Rivers Gas Pool, from an unorthodox surface location 660 feet from the South line and 1100 feet from the West line of said Section 23.

This matter has been set for hearing before a Division Examiner on November 21, 1996. You are not required to attend this hearing, but as an owner of an interest that may be affected by the order entered in this case, you may appear and present testimony. Failure to appear at that time and become a party of record will preclude you from challenging the matter at a later date.

Bureau of Land Management
October 31, 1996
Page 2

Parties appearing in cases have been requested by the Division (Memorandum 2-90) to file a Prehearing Statement substantially in the form prescribed by the Division. Prehearing statements should be filed by 4:00 o'clock p.m. on the Friday before a scheduled hearing.

Very truly yours,

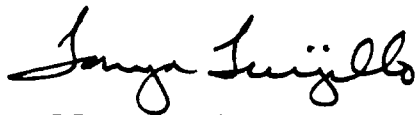
A handwritten signature in black ink, appearing to read "Wm F Carr", written in a cursive style.

WILLIAM F. CARR
ATTORNEY FOR TEXACO EXPLORATION AND PRODUCTION INC.
WFC:mlh
Enc.
cc: Ronald W. Lanning

Is your **RETURN ADDRESS** completed on the reverse side?

SENDER:

- Complete items 1 and/or 2 for additional services.
- Complete items 3, 4a, and 4b.
- Print your name and address on the reverse of this form so that we can return this card to you.
- Attach this form to the front of the mailpiece, or on the back if space does not permit.
- Write "Return Receipt Requested" on the mailpiece below the article number.
- The Return Receipt will show to whom the article was delivered and the date delivered.

I also wish to receive the following services (for an extra fee):

- 1. ☐ Addressee's Address
 - 2. ☐ Restricted Delivery
- Consult postmaster for fee.

3. Article Addressed to:

Bureau of Land Management
Post Office Box 27115
Santa Fe, New Mexico 87502

4a. Article Number

P087492276

4b. Service Type

- ☐ Registered
- ☐ Express Mail
- ☐ Return Receipt for Merchandise
- ☐ COD
- ☒ Certified
- ☐ Insured

7. Date of Delivery

11/1/96

5. Received By: (Print Name)

6. Signature: (Addressee or Agent)

X *[Signature]*

8. Addressee's Address (Only if requested and fee is paid)

PS Form 3811, December 1994

Domestic Return Receipt

Thank you for using Return Receipt Service.

P 087 492 276



**Receipt for
Certified Mail**

No Insurance Coverage Provided

Bureau of Land Management
Post Office Box 27115
Santa Fe, New Mexico 87502

Postage	\$
Article Fee	
Service Charge, Fee	
Restricted Delivery Fee	
Return Receipt Showing to Whom & Date Delivered	
Return Receipt Showing to Whom, Date, and Addressee's Address	
TOTAL Postage & Fees	\$2.75
Postmark or Date	OCT 31 1996

PS Form 3800, June 1991

TYPE LOG

RHODES YATES SEVEN RIVERS (GAS) POOL

MERIDIAN OIL INC.

MOBERLY RHODES WATERFLOOD NO. 2

SECTION 21, T25S, R37E

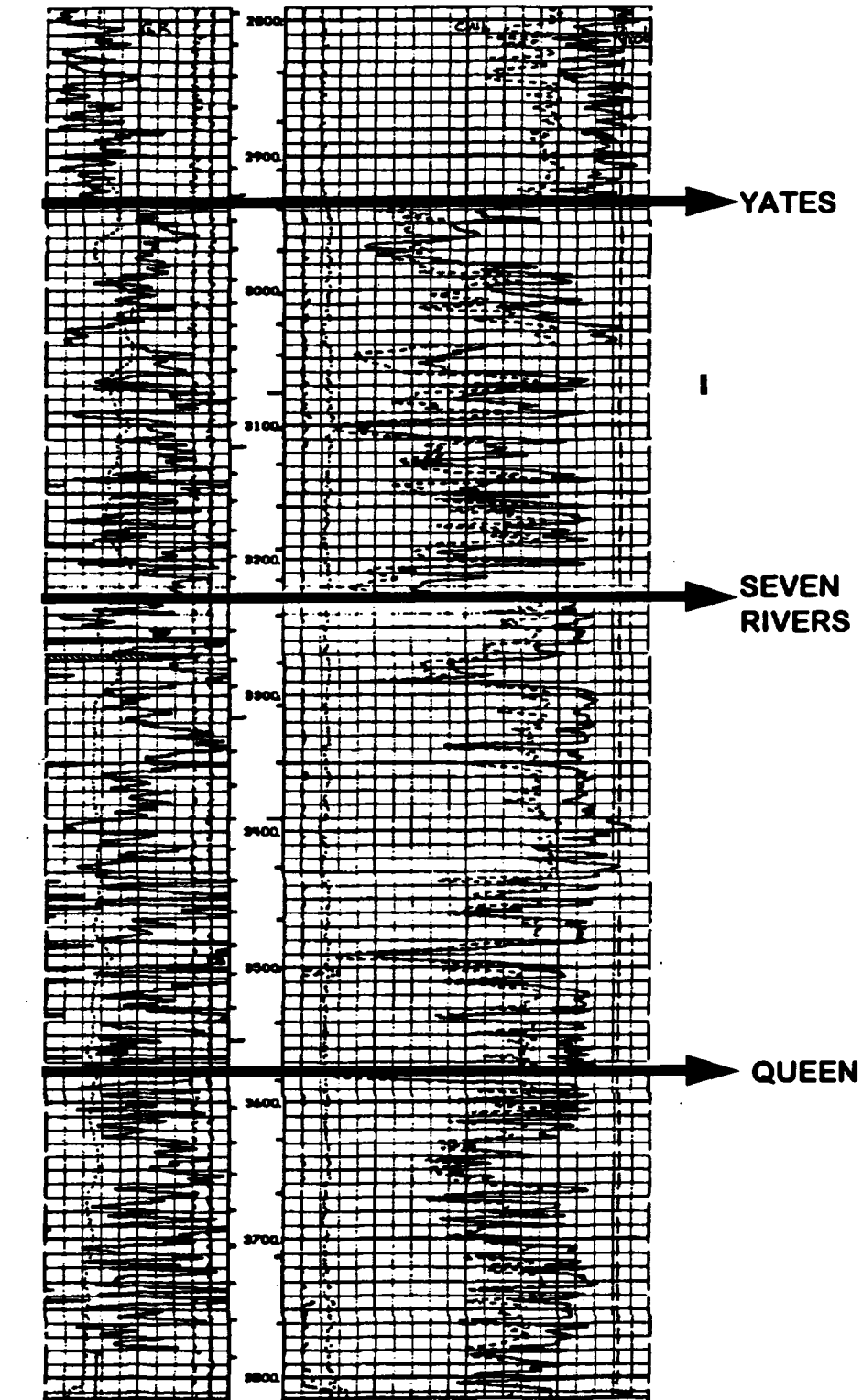

**BEFORE THE
OIL CONSERVATION DIVISION**
Santa Fe, New Mexico

Case No. 11656 Exhibit No. 6

Submitted by: Texaco Exploration and Production Inc.

Hearing Date: December 19, 1996



LEGEND

- Oil Producer
- ⊙ P&A Oil Producer
- ⊙ Gas Producer
- ⊙ P&A Gas Producer
- △ Water Injector
- ◇ Water Supply Well
- ⊙ Junked & Abandoned
- ⊙ Dry & Abandoned



BEFORE THE
OIL CONSERVATION DIVISION
Santa Fe, New Mexico

Case No. 11656 Exhibit No. 7

Submitted by: Texaco Exploration and Production Inc.

Hearing Date: December 19, 1996

Texaco Exploration & Production, Inc.

RHODES YATES SEVEN RIVERS GAS POOL
YATES - SAND 6 STRUCTURE

Scale 1:20379.07

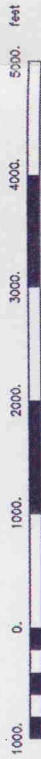

CI = 50'	Scale 1:20379.07	11/14/96
----------	------------------	----------

LARGE FORMAT
EXHIBIT HAS
BEEN REMOVED
AND IS LOCATED
IN THE NEXT FILE



- LEGEND
- Oil Producer
 - P&A Oil Producer
 - Gas Producer
 - P&A Gas Producer
 - Water Injector
 - Water Supply Well
 - Junked & Abandoned
 - Dry & Abandoned



BEFORE THE
OIL CONSERVATION DIVISION
Santa Fe, New Mexico

Case No. 11656 Exhibit No. 9

Submitted by: Texaco Exploration and Production Inc.

Hearing Date: December 19, 1996

Texaco Exploration & Production, Inc.		
RHODES YATES SEVEN RIVERS GAS POOL YATES - SAND 4 ISOPACH POROSITY >15%		
CI = 10'	Scale 1:20379.07	11/14/96



LEGEND

- Oil Producer
- P&A Oil Producer
- ★ Gas Producer
- ★ P&A Gas Producer
- △ Water Injector
- ◇ Water Supply Well
- ⊗ Junked & Abandoned
- ⊙ Dry & Abandoned



BEFORE THE
OIL CONSERVATION DIVISION
Santa Fe, New Mexico

Case No. 11656 Exhibit No. 10

Submitted by: Texaco Exploration and Production Inc.

Hearing Date: December 19, 1996

Texaco Exploration & Production, Inc.		
RHODES YATES SEVEN RIVERS GAS POOL YATES - SAND 6 ISOPACH POROSITY > 15%		
CI = 10'	Scale 1:20379.07	11/14/96

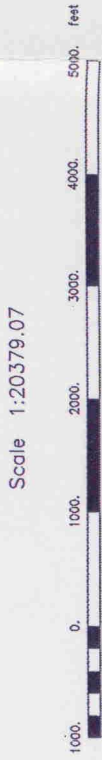

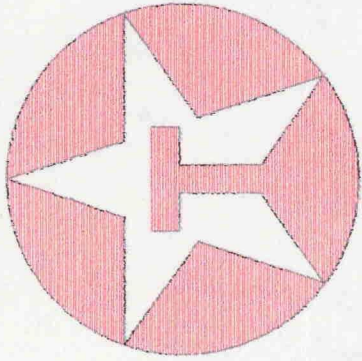

TEXACO EXPL & PROD
RHODES 23 FED COM NO. 1
LEA COUNTY, NM

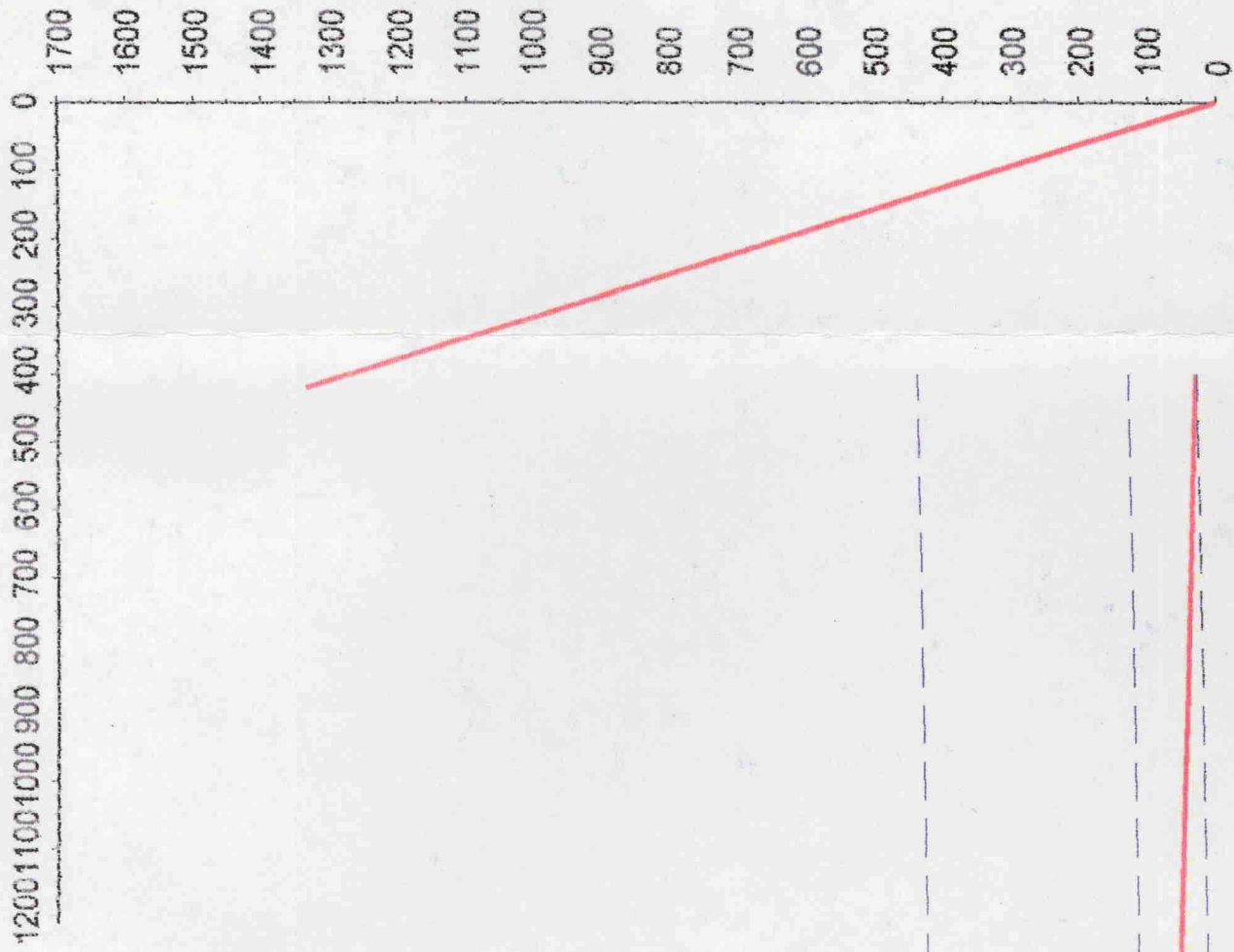
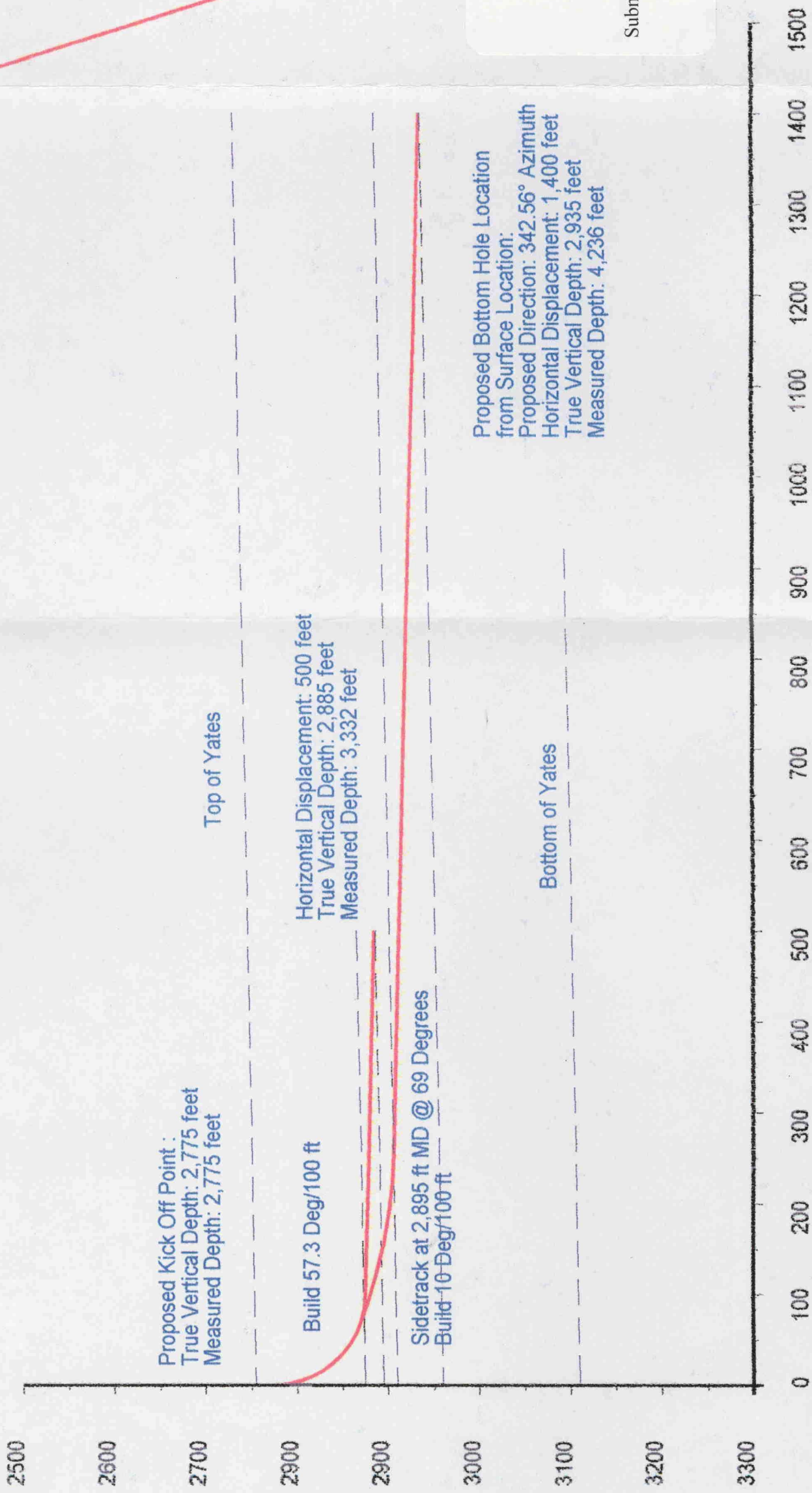

BEFORE THE
OIL CONSERVATION DIVISION
Santa Fe, New Mexico

Case No. 11656 Exhibit No. 11

Submitted by: Texaco Exploration and Production Inc.

Hearing Date: December 19, 1996

DISTRICT I
P. O. Box 1980, Hobbs, NM 88240

DISTRICT II
P. O. Drawer DD, Artesia, NM 88210

DISTRICT III
1000 Rio Brazos Rd., Aztec, NM 87410

DISTRICT IV
P. O. Box 2088, Santa Fe, NM 87504-2088

State of New Mexico
Energy, Minerals and Natural Resources Department

OIL CONSERVATION DIVISION

PO Box 2088
Santa Fe, NM 87504-2088

Form C-102
Revised February 10, 1994

Instructions on back

Submit to Appropriate District Office

State Lease-4 copies
Fee Lease-3 copies

☐ AMENDED REPORT

WELL LOCATION AND ACREAGE DEDICATION PLAT

¹ API Number		² Pool Code		³ Pool Name Rhodes Yates Seven Rivers (Gas)	
⁴ Property Code		⁵ Property Name Rhodes "23" Federal Com.			⁶ Well Number 1
⁷ OGRID No. 22351		⁸ Operator Name TEXACO EXPLORATION & PRODUCTION, INC.			⁹ Elevation 2984'

¹⁰Surface Location

UL or lot no. M	Section 23	Township 26-S	Range 37-E	Lot Idn	Feet from the 660'	North/South line South	Feet from the 1100'	East/West line West	⁷ County Lea
--------------------	---------------	------------------	---------------	---------	-----------------------	---------------------------	------------------------	------------------------	----------------------------

¹¹Bottom Hole Location If Different From Surface

UL or lot no. L	Section 23	Township 26-S	Range 37-E	Lot Idn	Feet from the 1980'	North/South line South	Feet from the 660'	East/West line West	⁷ County Lea
--------------------	---------------	------------------	---------------	---------	------------------------	---------------------------	-----------------------	------------------------	----------------------------

¹² Dedicated Acres 160	¹³ Joint or Infill	¹⁴ Consolidation Code	¹⁵ Order No.
--------------------------------------	-------------------------------	----------------------------------	-------------------------

NO ALLOWABLE WILL BE ASSIGNED TO THIS COMPLETION UNTIL ALL INTERESTS HAVE BEEN CONSOLIDATED
OR A NON-STANDARD UNIT HAS BEEN APPROVED BY THE DIVISION.

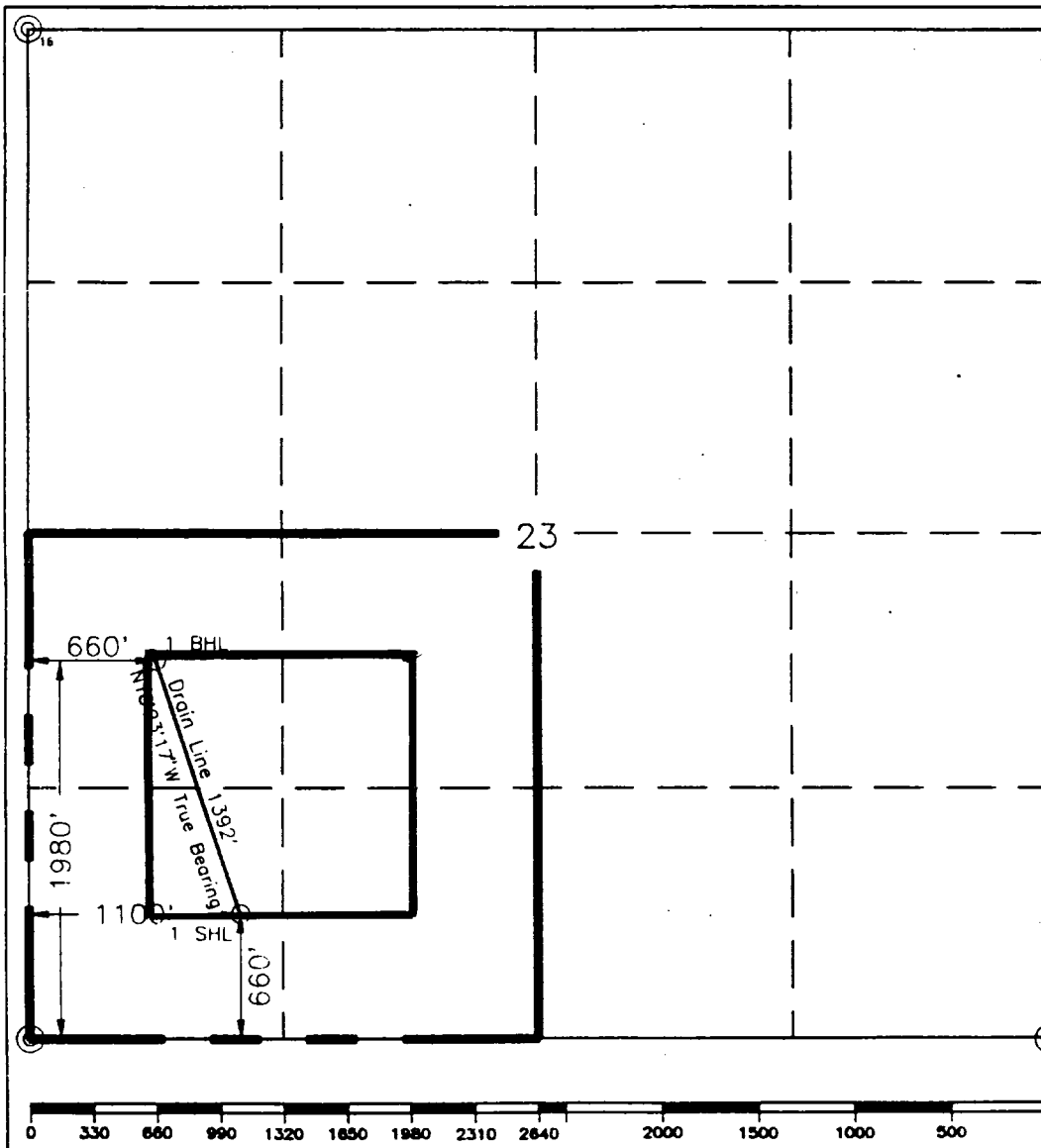

¹⁶OPERATOR CERTIFICATION

I hereby certify that the information contained herein is true and complete to the best of my knowledge and belief.

Signature
C. Wade Howard

Printed Name
C. Wade Howard

Position
Engineer's Assistant

Company
Texaco Expl. & Prod. Inc.

Date
October 24, 1996

¹⁷SURVEYOR CERTIFICATION

I hereby certify that the well location shown on this plat was plotted from field notes of actual surveys made by me or under my supervision, and that the same is true and correct to the best of my knowledge and belief.

Date Surveyed
October 22, 1996

Signature & Seal of Professional Surveyor
John S. Piper

Certificate No.
7254 John S. Piper

Sheet 8 of 8

○ = Staked Location ● = Producing Well = Injection Well ⊙ = Water Supply Well ◆ = Plugged & Abandon Well
⊙ = Found Section Corner, 2 or 5" Iron Pipe & GLO B.C. ○ = Found 1/4 Section Corner, 1" Iron Pipe & GLO B.C.

ADDITIONAL INFORMATION ON THE LOCATION

State Plane Coordinates		Northing 374251.841 (SHL) 375567.824 (BHL)		Easting 911575.392 (SHL) 911121.706 (BHL)	
Latitude 32°01'23.777" (SHL) 32°01'36.848" (BHL)		Longitude 103°08'19.348" (SHL) 103°08'24.449" (BHL)			
Zone	North American Datum	Combined Grid Factor		Coordinate File	
East	1983	0.9999245		Rhodes.CR5	
Drawing File RH23Fed1.dwg		Field Book Lea County 15. Pg. 74			

**BEFORE THE
OIL CONSERVATION DIVISION**
Santa Fe, New Mexico

Case No. 11656 Exhibit No. 12

Submitted by: Texaco Exploration and Production Inc.

Hearing Date: December 19, 1996