

OSUDO WEST 36 STATE #1
T-20-S, R-35-E
SECTION 36: W/2
LEA COUNTY, NEW MEXICO

Case # 11669
Date of hearing 12/05/96
Exhibit 1

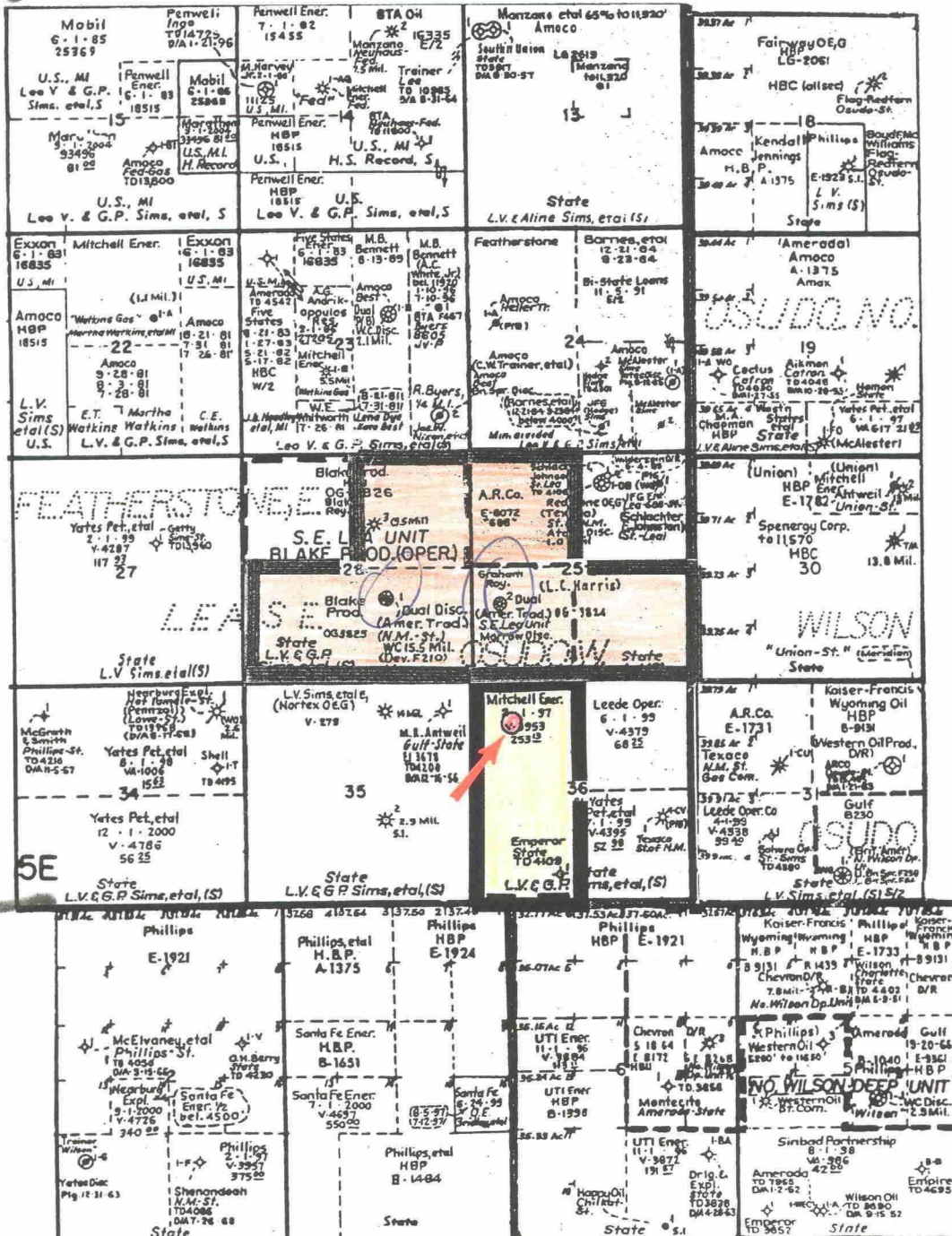

**BEFORE THE
OIL CONSERVATION DIVISION**
Santa Fe, New Mexico

Case No. 11669 Exhibit No. 1

Submitted by: Nearburg Exploration Company, L.L.C.

Hearing Date: December 5, 1996

OSUDO WEST 36 STATE #1
T-20-S, R-35-E
SECTION 36: W/2
LEA COUNTY, NEW MEXICO
CASE # 11669
Date of hearing 12/05/96
Exhibit 2

| | | |
|--|--|--|
| <p>Blake Production Company Inc. As to rights from the top of the Wolfcamp Formation to the base of the Devonian Formation</p> <p style="text-align: center;">26</p> | <p>Columbine II L.P. Redstone Oil & Gas Company As to all rights from 4,100' to 12,000'</p> <p style="text-align: center;">25</p> | |
| <p>Acreage not affected</p> <p style="text-align: center;">35</p> | <p>Blake Production Company Inc. As to rights from the surface to the base of the Devonian Formation</p> <div data-bbox="776 1218 1062 1792" style="border: 2px solid red; padding: 5px;"><p style="text-align: center;">Nearburg Exploration Company L.L.C.</p></div> | <p>Exxon</p> <p style="text-align: center;">Acreage not affected</p> <p style="text-align: center;">36</p> |

**BEFORE THE
OIL CONSERVATION DIVISION**
Santa Fe, New Mexico

Case No. 11669 Exhibit No. 2

Submitted by: Nearburg Exploration Company, L.L.C.

Hearing Date: December 5, 1996

BEFORE THE
OIL CONSERVATION DIVISION
NEW MEXICO DEPARTMENT OF ENERGY, MINERALS AND NATURAL RESOURCES

IN THE MATTER OF THE APPLICATION
OF NEARBURG EXPLORATION COMPANY, L.L.C.
FOR AN UNORTHODOX GAS WELL LOCATION,
LEA COUNTY, NEW MEXICO.

CASE NO. 11669

AFFIDAVIT

STATE OF NEW MEXICO)
) ss.
COUNTY OF SANTA FE)

William F. Carr, authorized representative of Nearburg Exploration Company, L.L.C.,
the Applicant herein, being first duly sworn, upon oath, states that in accordance with the
notice provisions of Rule 1207 of the New Mexico Oil Conservation Division the Applicant
has attempted to find the correct addresses of all interested persons entitled to receive notice
of this application and that notice has been given at the addresses shown on Exhibit "A"
attached hereto as provided in Rule 1207.

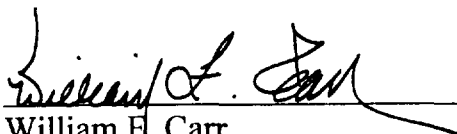
William F. Carr

SUBSCRIBED AND SWORN to before me this 4th day of December, 1996.

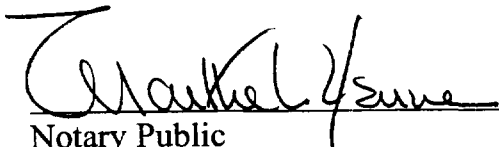

Notary Public

My Commission Expires: August 19, 1999

EXHIBIT A

Redstone Oil & Gas Company
8235 Douglas Avenue
Suite 1050
Dallas, TX 75255

Columbine II L.P.
Post Office Box 22066
Denver, CO 80222



ARCO Permian
Post Office Box 1610
Midland, TX 79702

Exxon Company U.S.A.
Post Office Box 1600
Midland, TX 79702

Blake Production Company Inc.
11826 Meadowdale
Stafford, TX 77477

**BEFORE THE
OIL CONSERVATION DIVISION**
Santa Fe, New Mexico

**AFFIDAVIT,
Page 2**

Case No. 11669 Exhibit No. 3

Submitted by: Nearburg Exploration Company, L.L.C.

Hearing Date: December 5, 1996

CAMPBELL, CARR, BERGE
& SHERIDAN, P.A.
LAWYERS

MICHAEL B. CAMPBELL
WILLIAM F. CARR
BRADFORD C. BERGE
MARK F. SHERIDAN

MICHAEL H. FELDEWERT
TANYA M. TRUJILLO
PAUL R. OWEN

JACK M. CAMPBELL
OF COUNSEL

JEFFERSON PLACE
SUITE 1 - 110 NORTH GUADALUPE
POST OFFICE BOX 2208
SANTA FE, NEW MEXICO 87504-2208
TELEPHONE: (505) 988-4421
TELECOPIER: (505) 983-6043

November 14, 1996

CERTIFIED MAIL
RETURN RECEIPT REQUESTED

Redstone Oil & Gas Company
8235 Douglas Avenue
Suite 1050
Dallas, TX 75255

Re: Application of Nearburg Exploration Company, L.L.C. for an Unorthodox Gas
Well Location, Lea County, New Mexico

Gentlemen:

This letter is to advise you that Nearburg Exploration Company, L.L.C., has filed the enclosed application with the New Mexico Oil Conservation Division seeking approval of an unorthodox gas well location for its Osudo "36" State #1 in the Wolfcamp formation and Morrow formation, Undesignated West Osudo-Morrow Gas Pool. This well is to be drilled at an unorthodox location 660 feet from the North and West lines of Section 36, Township 20 South, Range 35 East, N.M.P.M., Lea County, New Mexico. The W/2 of Section 36 will be dedicated to the well.

This application has been set for hearing before a Division Examiner on December 5, 1996. You are not required to attend this hearing, but as an owner of an interest that may be affected by this application, you may appear and present testimony. Failure to appear at that time and become a party of record will preclude you from challenging the matter at a later date.

Parties appearing in cases have been requested by the Division (Memorandum 2-90) to file a Prehearing Statement substantially in the form prescribed by the Division. Prehearing statements should be filed by 4:00 o'clock p.m. on the Friday before a scheduled hearing.

Very truly yours,

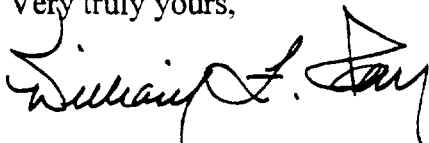

WILLIAM F. CARR
ATTORNEY FOR NEARBURG EXPLORATION COMPANY, L.L.C.

WFC:mlh

Enc.

cc: Mr. Duke W. Roush

Is your **RETURN ADDRESS** completed on the reverse side?

SENDER:

- Complete items 1 and/or 2 for additional services.
- Complete items 3, 4a, and 4b.
- Print your name and address on the reverse of this form so that we can return this card to you.
- Attach this form to the front of the mailpiece, or on the back if space does not permit.
- Write "Return Receipt Requested" on the mailpiece below the article number.
- The Return Receipt will show to whom the article was delivered and the date delivered.

I also wish to receive the following services (for an extra fee):

1. ☐ Addressee's Address
 2. ☐ Restricted Delivery
- Consult postmaster for fee.

3. Article Addressed to:

Redstone Oil & Gas Company
8235 Douglas Avenue
Suite 1050
Dallas, TX 75255

4a. Article Number

P 502 240 420

4b. Service Type

- ☐ Registered ☒ Certified
☐ Express Mail ☐ Insured
☐ Return Receipt for Merchandise ☐ COD

7. Date of Delivery

11/27/94

5. Received By: (Print Name)

8. Addressee's Address (Only if requested and fee is paid)

6. Signature: (Addressee or Agent)

X

PS Form 3811, December 1994

Domestic Return Receipt

Thank you for using Return Receipt Service.

P 502 240 420

US Postal Service

Receipt for Certified Mail

Redstone Oil & Gas Company
8235 Douglas Avenue
Suite 1050
Dallas, TX 75255

| | |
|---|-------------|
| Postage | \$ |
| Certified Fee | |
| Special Delivery Fee | |
| Restricted Delivery Fee | |
| Return Receipt Showing to Whom & Date Delivered | |
| Return Receipt Showing to Whom, Date, & Addressee's Address | |
| TOTAL Postage & Fees | \$ |
| Postmark or Date | NOV 14 1996 |

PS Form 3800, April 1995

CAMPBELL, CARR, BERGE
& SHERIDAN, P.A.
LAWYERS

MICHAEL B. CAMPBELL
WILLIAM F. CARR
BRADFORD C. BERGE
MARK F. SHERIDAN

MICHAEL H. FELDEWERT
TANYA M. TRUJILLO
PAUL R. OWEN

JACK M. CAMPBELL
OF COUNSEL

JEFFERSON PLACE
SUITE 1 - 110 NORTH GUADALUPE
POST OFFICE BOX 2208
SANTA FE, NEW MEXICO 87504-2208
TELEPHONE: (505) 988-4421
TELECOPIER: (505) 983-6043

November 14, 1996

CERTIFIED MAIL
RETURN RECEIPT REQUESTED

Columbine II L.P.
Post Office Box 22066
Denver, CO 80222

Re: Application of Nearburg Exploration Company, L.L.C. for an Unorthodox Gas
Well Location, Lea County, New Mexico

Gentlemen:

This letter is to advise you that Nearburg Exploration Company, L.L.C., has filed the enclosed application with the New Mexico Oil Conservation Division seeking approval of an unorthodox gas well location for its Osudo "36" State #1 in the Wolfcamp formation and Morrow formation, Undesignated West Osudo-Morrow Gas Pool. This well is to be drilled at an unorthodox location 660 feet from the North and West lines of Section 36, Township 20 South, Range 35 East, N.M.P.M., Lea County, New Mexico. The W/2 of Section 36 will be dedicated to the well.

This application has been set for hearing before a Division Examiner on December 5, 1996. You are not required to attend this hearing, but as an owner of an interest that may be affected by this application, you may appear and present testimony. Failure to appear at that time and become a party of record will preclude you from challenging the matter at a later date.

Parties appearing in cases have been requested by the Division (Memorandum 2-90) to file a Prehearing Statement substantially in the form prescribed by the Division. Prehearing statements should be filed by 4:00 o'clock p.m. on the Friday before a scheduled hearing.

Very truly yours,

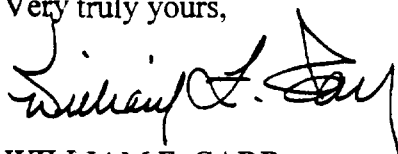

WILLIAM F. CARR
ATTORNEY FOR NEARBURG EXPLORATION COMPANY, L.L.C.
WFC:mlh

Enc.

cc: Mr. Duke W. Roush

Is your **RETURN ADDRESS** completed on the reverse side?

| | | | |
|---|--|--|--|
| SENDER: <input type="checkbox"/> Complete items 1 and/or 2 for additional services. <input type="checkbox"/> Complete items 3, 4a, and 4b. <input type="checkbox"/> Print your name and address on the reverse of this form so that we can return this card to you. <input type="checkbox"/> Attach this form to the front of the mailpiece, or on the back if space does not permit. <input type="checkbox"/> Write "Return Receipt Requested" on the mailpiece below the article number. <input type="checkbox"/> The Return Receipt will show to whom the article was delivered and the date delivered. | | I also wish to receive the following services (for an extra fee): 1. <input type="checkbox"/> Addressee's Address 2. <input type="checkbox"/> Restricted Delivery Consult postmaster for fee. | |
| 3. Article Addressed to: Columbine II L.P. Post Office Box 22066 Denver, CO 80222 | | 4a. Article Number P 502 240 419 | |
| 5. Received By: (Print Name) X <i>1111111111</i> | | 4b. Service Type <input type="checkbox"/> Registered <input type="checkbox"/> Express Mail <input type="checkbox"/> Return Receipt for Merchandise <input type="checkbox"/> COD <input checked="" type="checkbox"/> Certified <input type="checkbox"/> Insured | |
| 6. Signature: (Addressee or Agent) X <i>1111111111</i> | | 7. Date of Delivery NOV 14 1996 | |
| PS Form 3811, December 1994 | | 8. Addressee's Address (Only if requested and fee is paid) Domestic Return Receipt | |

Thank you for using Return Receipt Service.

P 502 240 419

US Postal Service
Receipt for Certified Mail

Columbine II L.P.
 Post Office Box 22066
 Denver, CO 80222

| | |
|---|--------------------|
| Postage | \$ |
| Certified Fee | |
| Special Delivery Fee | |
| Restricted Delivery Fee | |
| Return Receipt Showing to Whom & Date Delivered | |
| Return Receipt Showing to Whom, Date, & Addressee's Address | |
| TOTAL Postage & Fees | \$ |
| Postmark or Date | NOV 14 1996 |

PS Form 3800 April 1995

CAMPBELL, CARR, BERGE
& SHERIDAN, P.A.
LAWYERS

MICHAEL B. CAMPBELL
WILLIAM F. CARR
BRADFORD C. BERGE
MARK F. SHERIDAN

MICHAEL H. FELDEWERT
TANYA M. TRUJILLO
PAUL R. OWEN

JACK M. CAMPBELL
OF COUNSEL

JEFFERSON PLACE
SUITE 1 - 110 NORTH GUADALUPE
POST OFFICE BOX 2208
SANTA FE, NEW MEXICO 87504-2208
TELEPHONE: (505) 988-4421
TELECOPIER: (505) 983-6043

November 14, 1996

CERTIFIED MAIL
RETURN RECEIPT REQUESTED

ARCO Permian
Post Office Box 1610
Midland, TX 79702

Re: Application of Nearburg Exploration Company, L.L.C. for an Unorthodox Gas
Well Location, Lea County, New Mexico

Gentlemen:

This letter is to advise you that Nearburg Exploration Company, L.L.C., has filed the enclosed application with the New Mexico Oil Conservation Division seeking approval of an unorthodox gas well location for its Osudo "36" State #1 in the Wolfcamp formation and Morrow formation, Undesignated West Osudo-Morrow Gas Pool. This well is to be drilled at an unorthodox location 660 feet from the North and West lines of Section 36, Township 20 South, Range 35 East, N.M.P.M., Lea County, New Mexico. The W/2 of Section 36 will be dedicated to the well.

This application has been set for hearing before a Division Examiner on December 5, 1996. You are not required to attend this hearing, but as an owner of an interest that may be affected by this application, you may appear and present testimony. Failure to appear at that time and become a party of record will preclude you from challenging the matter at a later date.

Parties appearing in cases have been requested by the Division (Memorandum 2-90) to file a Prehearing Statement substantially in the form prescribed by the Division. Prehearing statements should be filed by 4:00 o'clock p.m. on the Friday before a scheduled hearing.

Very truly yours,

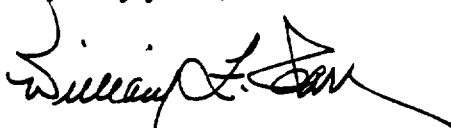

WILLIAM F. CARR
ATTORNEY FOR NEARBURG EXPLORATION COMPANY, L.L.C.
WFC:mlh

Enc.

cc: Mr. Duke W. Roush

Is your **RETURN ADDRESS** completed on the reverse side?

SENDER:

- Complete items 1 and/or 2 for additional services.
- Complete items 3, 4a, and 4b.
- Print your name and address on the reverse of this form so that we can return this card to you.
- Attach this form to the front of the mailpiece, or on the back if space does not permit.
- Write "Return Receipt Requested" on the mailpiece below the article number.
- The Return Receipt will show to whom the article was delivered and the date delivered.

I also wish to receive the following services (for an extra fee):

- 1. ☐ Addressee's Address
 - 2. ☐ Restricted Delivery
- Consult postmaster for fee.

3. Article Addressed to:

ARCO Permian
Post Office Box 1610
Midland, TX 79702

4a. Article Number

P 502 240 418

4b. Service Type

- ☐ Registered
- ☐ Express Mail
- ☐ Return Receipt for Merchandise
- ☐ Insured
- ☐ COD

7. Date of Delivery

NOV 18 1996

8. Addressee's Address (Only if requested and fee is paid)

5. Received By: (Print Name)

6. Signature: (Addressee or Agent)

X

PS Form 3811, December 1994

Domestic Return Receipt

Thank you for using Return Receipt Service.

P 502 240 418

US Postal Service
Receipt for Certified Mail

ARCO Permian
Post Office Box 1610
Midland, TX 79702

| | |
|---|-----------|
| Postage | \$ |
| Certified Fee | |
| Special Delivery Fee | |
| Restricted Delivery Fee | |
| Return Receipt Showing to Whom & Date Delivered | |
| Return Receipt Showing to Whom, Date, & Addressee's Address | |
| TOTAL Postage & Fees | \$ |
| Postmark or Date NOV 18 1996 | |

PS Form 3800, April 1995

CAMPBELL, CARR, BERGE
& SHERIDAN, P.A.
LAWYERS

MICHAEL B. CAMPBELL
WILLIAM F. CARR
BRADFORD C. BERGE
MARK F. SHERIDAN

MICHAEL H. FELDEWERT
TANYA M. TRUJILLO
PAUL R. OWEN

JACK M. CAMPBELL
OF COUNSEL

JEFFERSON PLACE
SUITE 1 - 110 NORTH GUADALUPE
POST OFFICE BOX 2208
SANTA FE, NEW MEXICO 87504-2208
TELEPHONE: (505) 988-4421
TELECOPIER: (505) 983-6043

November 14, 1996

CERTIFIED MAIL
RETURN RECEIPT REQUESTED

Exxon Company U.S.A.
Post Office Box 1600
Midland, TX 79702

Re: Application of Nearburg Exploration Company, L.L.C. for an Unorthodox Gas
Well Location, Lea County, New Mexico

Gentlemen:

This letter is to advise you that Nearburg Exploration Company, L.L.C., has filed the enclosed application with the New Mexico Oil Conservation Division seeking approval of an unorthodox gas well location for its Osudo "36" State #1 in the Wolfcamp formation and Morrow formation, Undesignated West Osudo-Morrow Gas Pool. This well is to be drilled at an unorthodox location 660 feet from the North and West lines of Section 36, Township 20 South, Range 35 East, N.M.P.M., Lea County, New Mexico. The W/2 of Section 36 will be dedicated to the well.

This application has been set for hearing before a Division Examiner on December 5, 1996. You are not required to attend this hearing, but as an owner of an interest that may be affected by this application, you may appear and present testimony. Failure to appear at that time and become a party of record will preclude you from challenging the matter at a later date.

Parties appearing in cases have been requested by the Division (Memorandum 2-90) to file a Prehearing Statement substantially in the form prescribed by the Division. Prehearing statements should be filed by 4:00 o'clock p.m. on the Friday before a scheduled hearing.

Very truly yours,

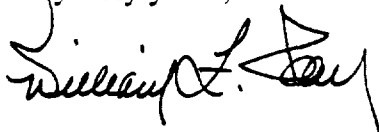

WILLIAM F. CARR
ATTORNEY FOR NEARBURG EXPLORATION COMPANY, L.L.C.
WFC:mlh

Enc.

cc: Mr. Duke W. Roush

Is your **RETURN ADDRESS** completed on the reverse side?

SENDER:

- Complete items 1 and/or 2 for additional services.
- Complete items 3, 4a, and 4b.
- Print your name and address on the reverse of this form so that we can return the card to you.
- Attach this form to the front of the mailpiece, or on the back if space does not permit.
- Write "Return Receipt Requested" on the mailpiece below the article number.
- The Return Receipt will show to whom the article was delivered and the date delivered.

I also wish to receive the following services (for an extra fee):

- 1. ☐ Addressee's Address
 - 2. ☐ Restricted Delivery
- Consult postmaster for fee.

3. Article Addressed to:

Exxon Company U.S.A.
Post office Box 1600
Midland, TX 79702

4a. Article Number

P 502 240 417

4b. Service Type

- ☐ Registered
- ☐ Express Mail
- ☐ Return Receipt for Merchandise
- ☐ COD
- ☒ Certified
- ☐ Insured

7. Date of Delivery

5. Received By: (Print Name)

8. Addressee's Address (Only if requested and fee is paid)

6. Signature: (Addressee or Agent)

X *[Signature]*

PS Form 3811, December 1994

Domestic Return Receipt

P 502 240 417

US Postal Service

Receipt for Certified Mail

Exxon Company U.S.A.
Post office Box 1600
Midland, TX 79702

| | |
|---|-------------|
| Postage | \$ |
| Certified Fee | |
| Special Delivery Fee | |
| Restricted Delivery Fee | |
| Return Receipt Showing to Whom & Date Delivered | |
| Return Receipt Showing to Whom, Date, & Addressee's Address | |
| TOTAL Postage & Fees | \$ |
| Postmark or Date | NOV 14 1996 |

PS Form 3800, April 1995

Thank you for using Return Receipt Service.

CAMPBELL, CARR, BERGE
& SHERIDAN, P.A.
LAWYERS

MICHAEL B. CAMPBELL
WILLIAM F. CARR
BRADFORD C. BERGE
MARK F. SHERIDAN

MICHAEL H. FELDEWERT
TANYA M. TRUJILLO
PAUL R. OWEN

JACK M. CAMPBELL
OF COUNSEL

JEFFERSON PLACE
SUITE 1 - 110 NORTH GUADALUPE
POST OFFICE BOX 2208
SANTA FE, NEW MEXICO 87504-2208
TELEPHONE: (505) 988-4421
TELECOPIER: (505) 983-6043

November 14, 1996

CERTIFIED MAIL
RETURN RECEIPT REQUESTED

Blake Production Company Inc.
11826 Meadowdale
Stafford, TX 77477

Re: Application of Nearburg Exploration Company, L.L.C. for an Unorthodox Gas
Well Location, Lea County, New Mexico

Gentlemen:

This letter is to advise you that Nearburg Exploration Company, L.L.C., has filed the enclosed application with the New Mexico Oil Conservation Division seeking approval of an unorthodox gas well location for its Osudo "36" State #1 in the Wolfcamp formation and Morrow formation, Undesignated West Osudo-Morrow Gas Pool. This well is to be drilled at an unorthodox location 660 feet from the North and West lines of Section 36, Township 20 South, Range 35 East, N.M.P.M., Lea County, New Mexico. The W/2 of Section 36 will be dedicated to the well.

This application has been set for hearing before a Division Examiner on December 5, 1996. You are not required to attend this hearing, but as an owner of an interest that may be affected by this application, you may appear and present testimony. Failure to appear at that time and become a party of record will preclude you from challenging the matter at a later date.

Parties appearing in cases have been requested by the Division (Memorandum 2-90) to file a Prehearing Statement substantially in the form prescribed by the Division. Prehearing statements should be filed by 4:00 o'clock p.m. on the Friday before a scheduled hearing.

Very truly yours,

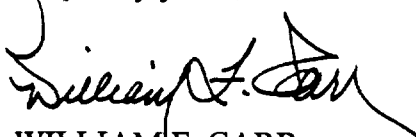

WILLIAM F. CARR
ATTORNEY FOR NEARBURG EXPLORATION COMPANY, L.L.C.
WFC:mlh

Enc.

cc: Mr. Duke W. Roush

P 502 240 416

US Postal Service

Receipt for Certified Mail

Blake Production Company Inc.
11826 Meadowdale
Stafford, TX 77477

PS Form 3800, April 1995

| | |
|---|----|
| Postage | \$ |
| Certified Fee | |
| Special Delivery Fee | |
| Restricted Delivery Fee | |
| Return Receipt Showing to Whom & Date Delivered | |
| Return Receipt Showing to Whom, Date, & Addressee's Address | |
| TOTAL Postage & Fees | \$ |
| Postmark or Date | |
| NOV 14 1996 | |

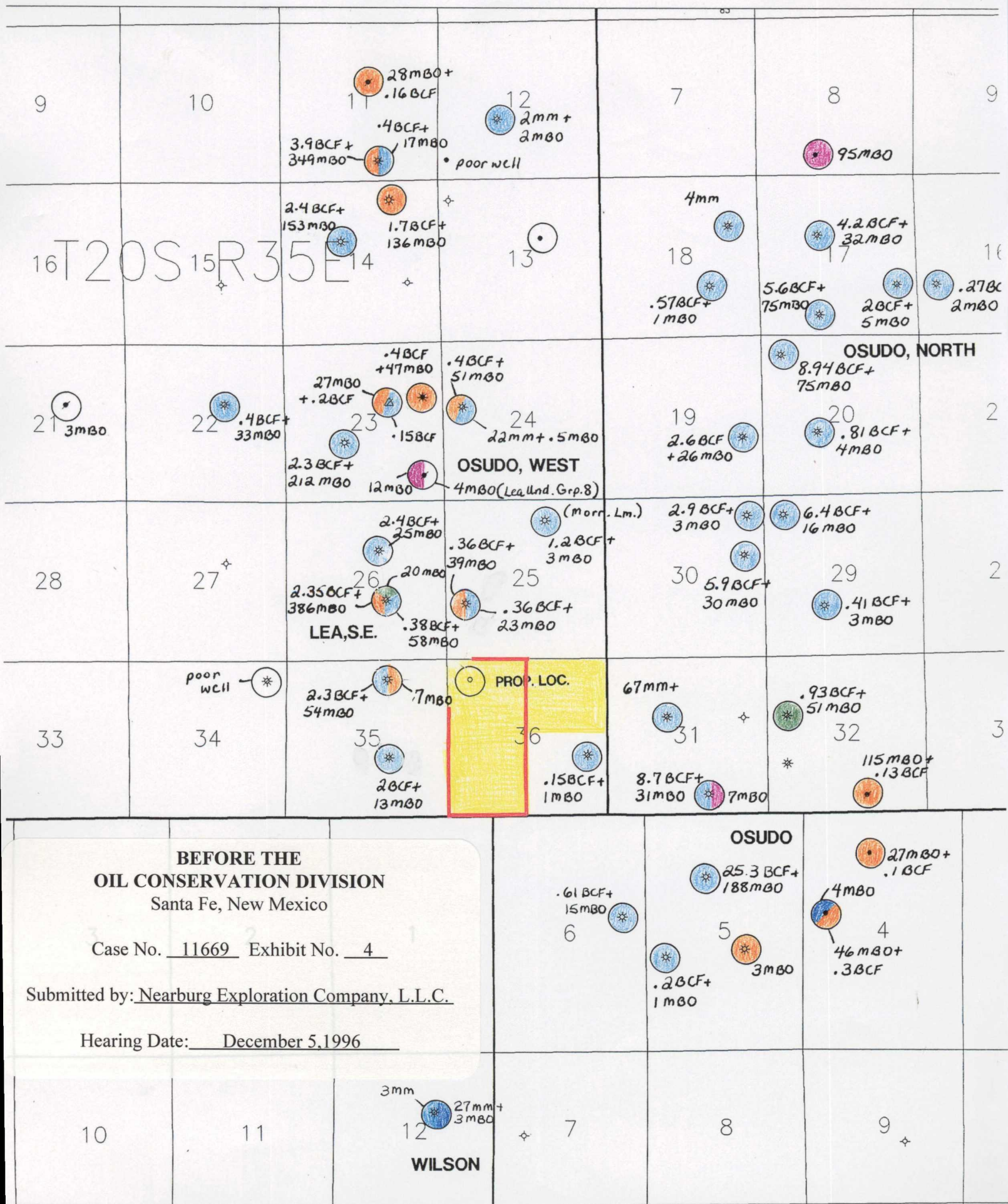

Scale 1:48000.

0. 1000. 2000. 3000. 4000. 5000. feet

LEGEND

- YATES / 7-RIVERS
- QUEEN
- GRAYBURG-SAN ANDRES
- DELAWARE
- BONE SPRING
- WOLFCAMP
- STRAWN
- ATOKA
- MORROW
- DEVONIAN

Nearburg Producing Company
Exploration and Production
Midland, Texas

OSUDO WEST PROSPECT
LEA COUNTY, NEW MEXICO

PRODUCTION PLAT

C.I. = 50'

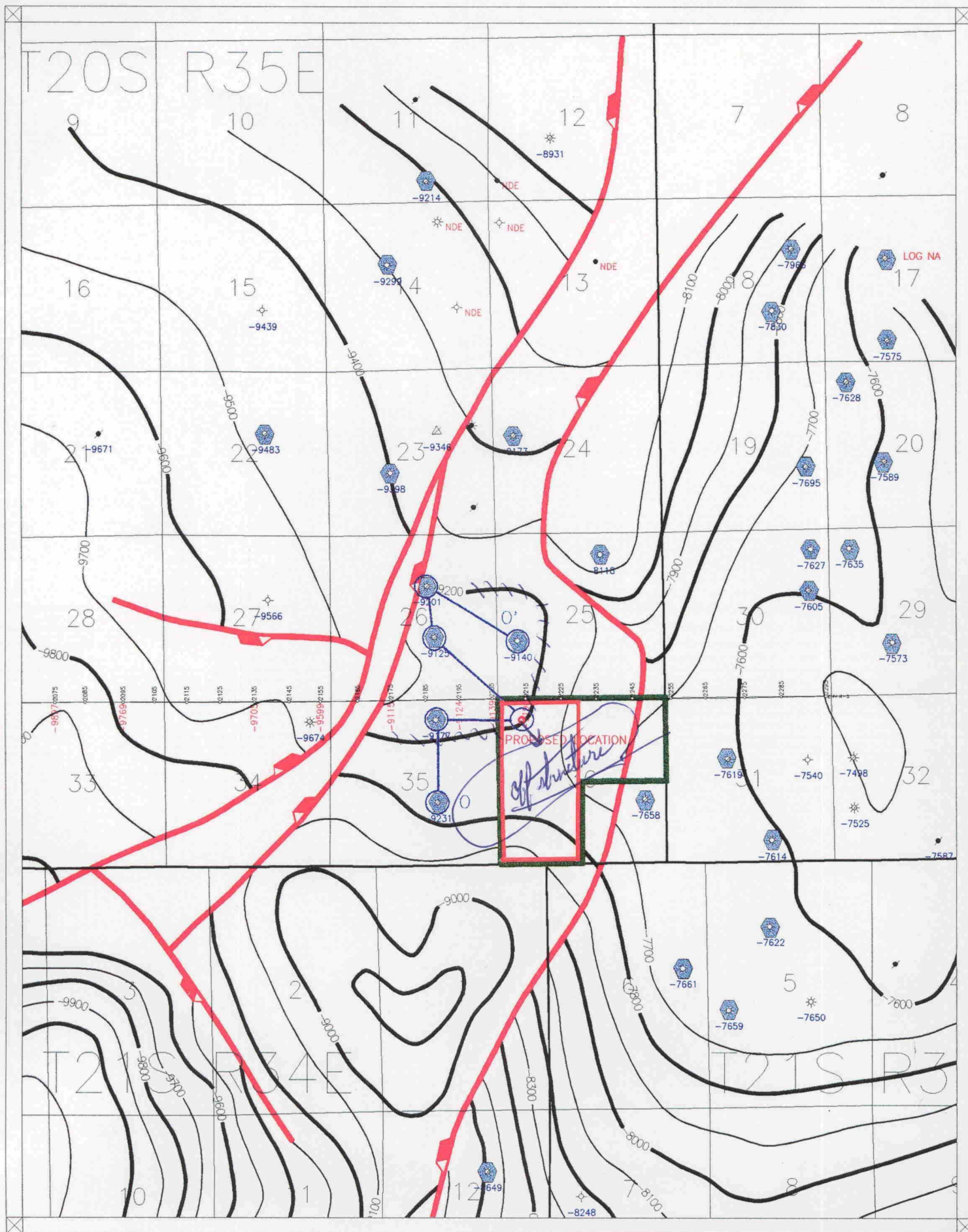

Scale 1:48000.

1000. 0. 1000. 2000. 3000. 4000. 5000. feet

LEGEND

MORROW PRODUCER

OSUDO WEST PROSPECT ACREAGE

Nearburg Producing Company
Exploration and Production
Midland, Texas

OSUDO WEST PROSPECT
LEA COUNTY, NEW MEXICO

T/MORROW "B" SANDS
STRUCTURE MAP

C.I. = 100'

| GEOLOGIST | DATE | DRAWN BY | FILE NO. |
|-------------|-------|----------|-----------|
| T. GAWLOSKI | 11/96 | LCG/NKM | HtmwB.gpf |

FILE

1508 635E

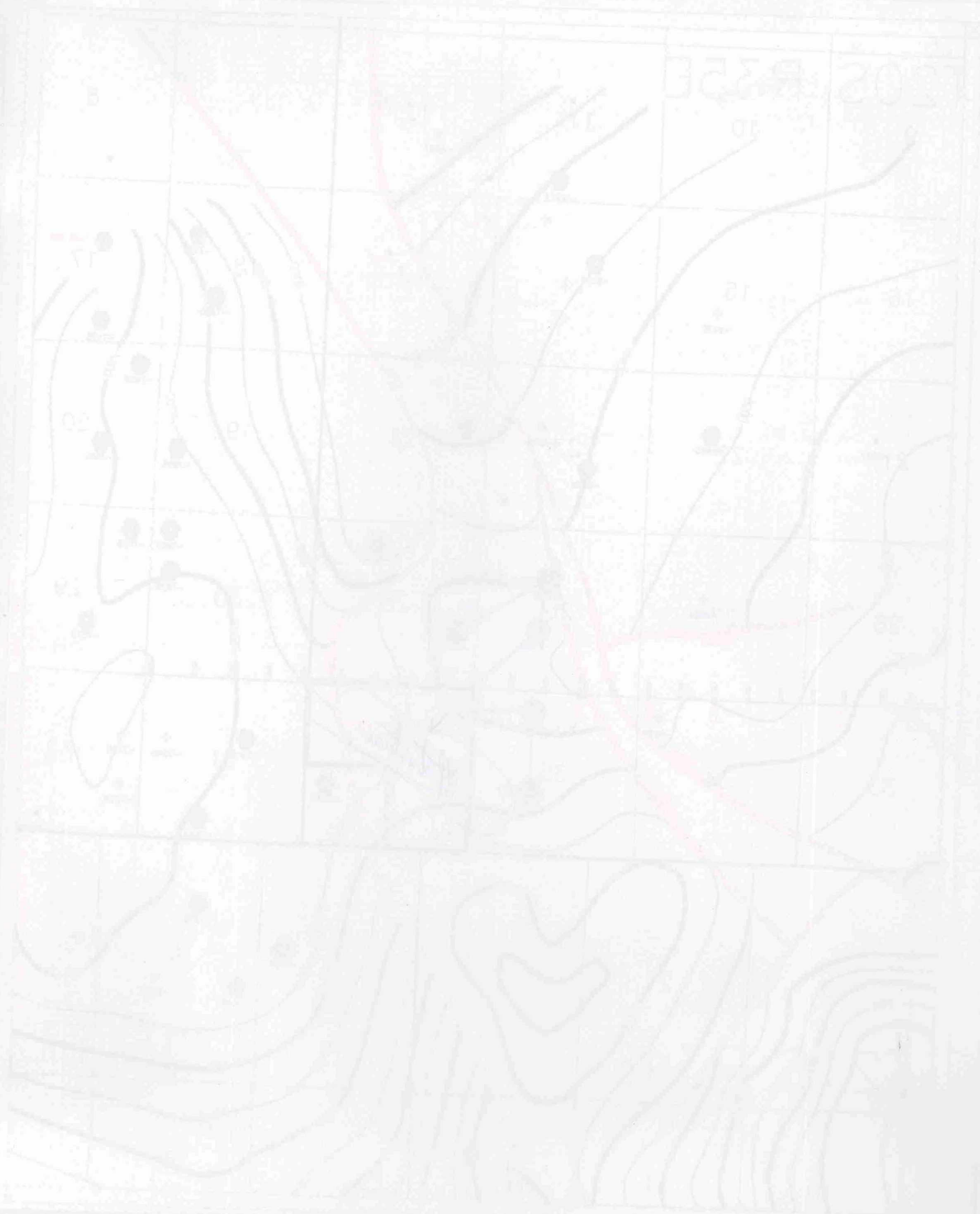

LEO WEST PROJECT
LEO COUNTY, NEW MEXICO
YINROW R. SANDS
STRUCTURE MAP

**BEFORE THE
OIL CONSERVATION DIVISION**
Santa Fe, New Mexico

Case No. 11669 Exhibit No. 6

Submitted by: Nearburg Exploration Company, L.L.C.

Hearing Date: December 5, 1996

Exhibit #7

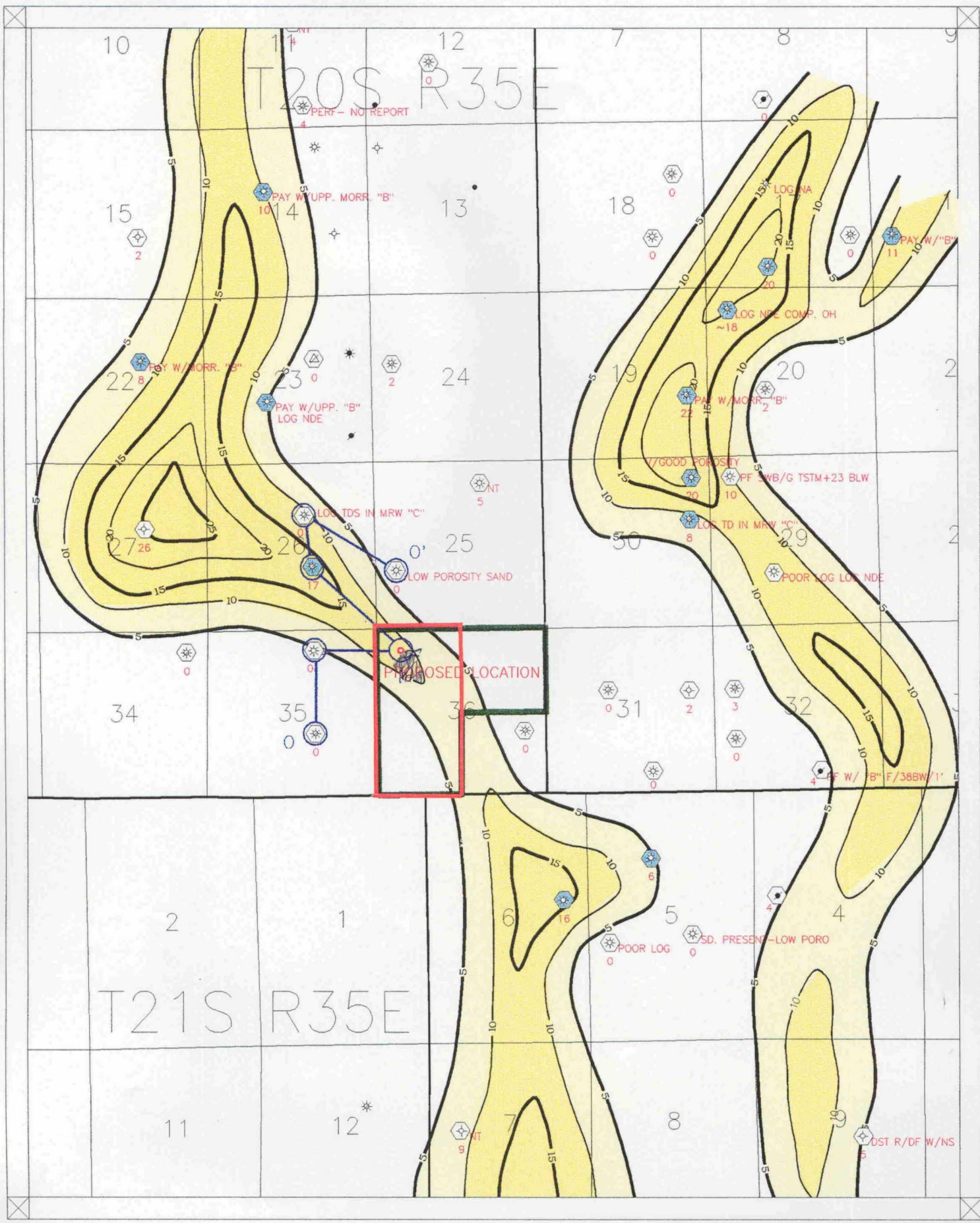

Scale 1:48000.

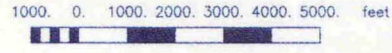

LEGEND

- MORROW "C" PRODUCER
- OSUDO WEST PROSPECT ACREAGE

Nearburg Producing Company
Exploration and Production
Midland, Texas

OSUDO WEST PROSPECT
LEA COUNTY, NEW MEXICO

ISOPACH: MORROW "C" SANDS
DENSITY POROSITY $\geq 8\%$

C.I. = 5'

| GEOLOGIST | DATE | DRAWN BY | FILE NO. |
|-------------|-------|----------|-------------|
| T. GAWLOSKI | 11/96 | LCG/NKM | HisoMWC.gpf |

| | | | |
|-------------|-------|----------|--------------|
| GEOLOGIST | DATE | DRAWN BY | FILE NO. |
| T. GAWLOSKI | 11/96 | LCG/NKM | HisoLmwb.gpf |

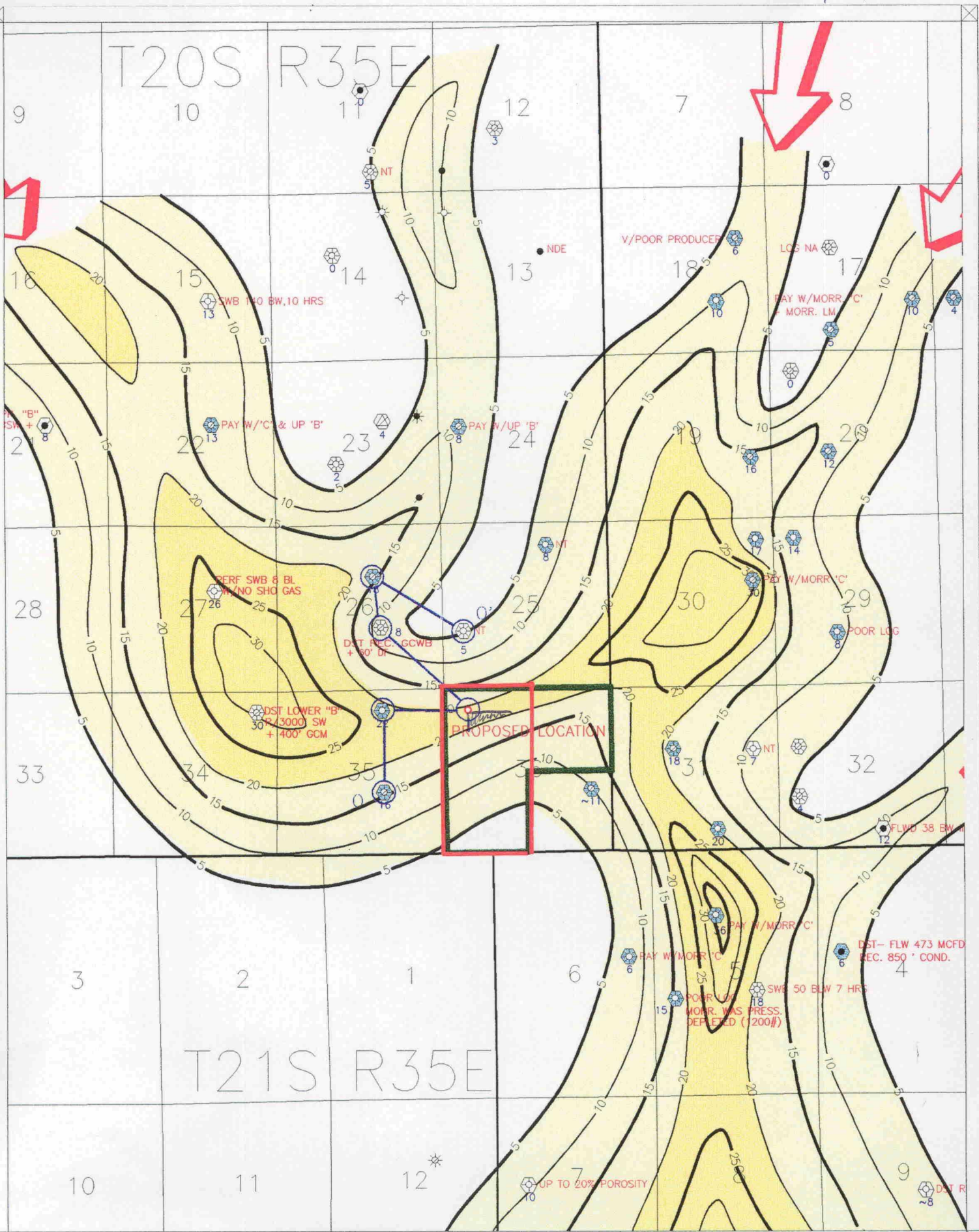



| | | | |
|------------------------|--|--|--|
| SANTA FE, NEW MEXICO | | | |
| COUNTY OF SANTA FE | | | |
| SECTION 10, T20S, R15E | | | |
| ELEVATION 10,000 FEET | | | |
| DATE 12/5/96 | | | |
| BY [Signature] | | | |

**BEFORE THE
OIL CONSERVATION DIVISION
Santa Fe, New Mexico**

Case No. 11669 Exhibit No. 8

Submitted by: Nearburg Exploration Company, L.L.C.

Hearing Date: December 5, 1996

LARGE FORMAT
EXHIBIT HAS
BEEN REMOVED
AND IS LOCATED
IN THE NEXT FILE

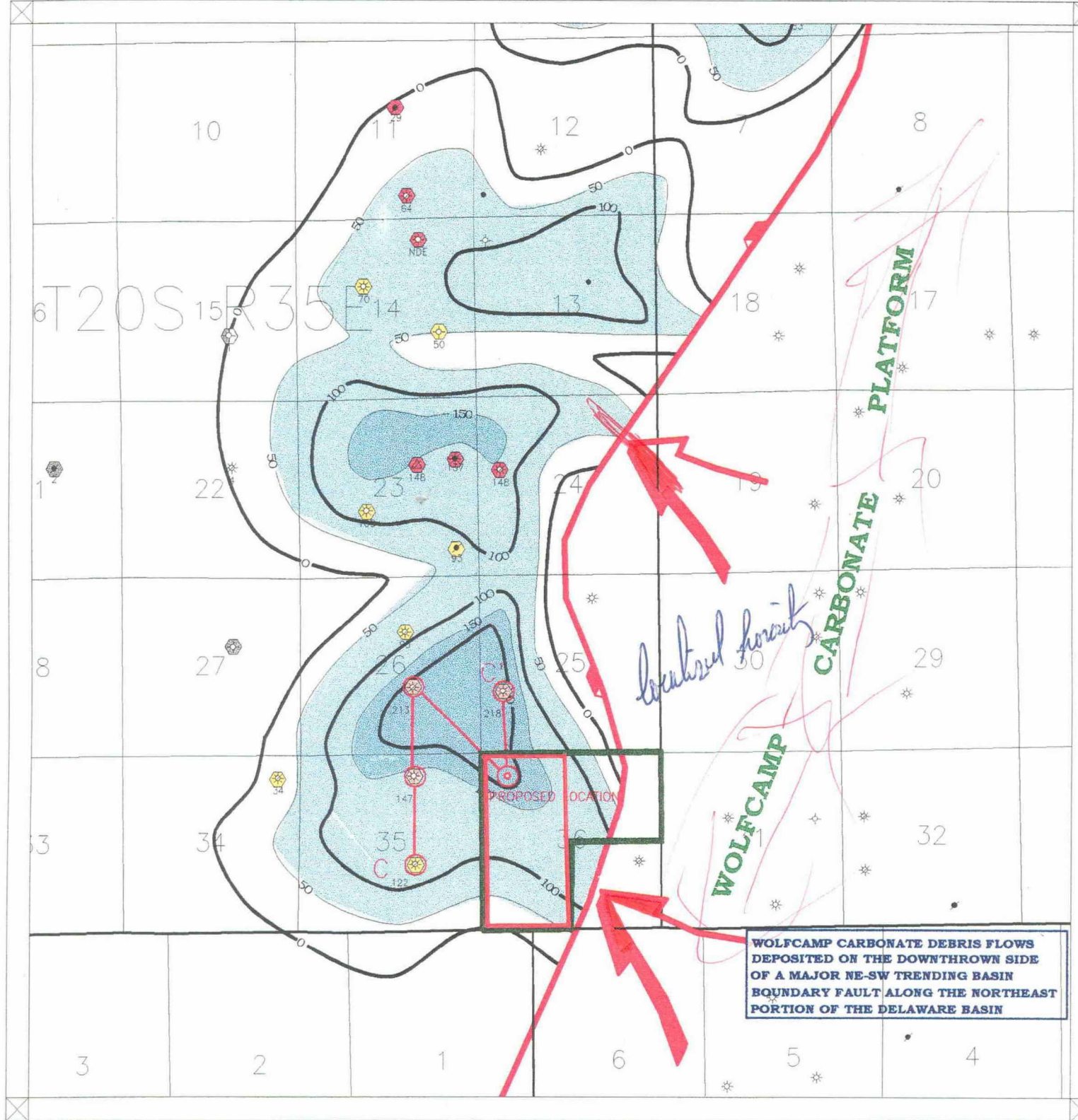

WOLFCAMP CARBONATE DEBRIS FLOWS
DEPOSITED ON THE DOWNTOWN SIDE
OF A MAJOR NE-SW TRENDING BASIN
BOUNDARY FAULT ALONG THE NORTHEAST
PORTION OF THE DELAWARE BASIN



Scale 1:48000.

1000. 0. 1000. 2000. 3000. 4000. 5000. feet

LEGEND

- 148 LOWER WOLFCAMP
- LOWER WOLFCAMP DETRITAL PRODUCER
- LOWER WOLFCAMP DETRITAL PRESENT
- LOWER WOLFCAMP DETRITAL ABSENT
- UPPER WOLFCAMP PRODUCER
- OSUDO WEST PROSPECT ACREAGE

Nearburg Producing Company
Exploration and Production
Midland, Texas

staff office

OSUDO WEST PROSPECT
LEA COUNTY, NEW MEXICO

GROSS ISOPACH: CLEAN LOWER
WOLFCAMP CARBONATE DETRITAL

C.I. = 50'

| | | | |
|-------------|-------|----------|-------------|
| GEOLOGIST | DATE | DRAWN BY | FILE NO. |
| T. GAWLOSKI | 11/96 | LCG/NKM | isolwde.gpf |

**BEFORE THE
OIL CONSERVATION DIVISION**
Santa Fe, New Mexico

Case No. 11669 Exhibit No. 10

Submitted by: Nearburg Exploration Company, L.L.C.

Hearing Date: December 5, 1996