

ARCO
Exhibit #1

Corr 11727
3-6-97



WELL LOCATION INFORMATION

- Surface Location: 1730' FNL, 660' FEL
- Bottom Hole Location: 1253' FNL, 508' FEL

ARCO Permian
a Unit of Atlantic Richfield Company

EMPIRE ABO AREA
Eddy County, New Mexico

Lease Owners/Offset Operators
T-17-S R-28-E Section 35, N/2
Evelyn 35 State Com. #1 Well
(Wells shown are Morrow Penetrations)
1" = 2000 Feet

By: L. Scarborough	Drawn By: KAM	Date: 2-13-97
Date: 2-13-97	Revised By: D. Pear	Date: 2-19-97
Dept: Land	Dwg No.:	

DISTRICT I
P.O. Box 1980, Hobbs, NM 88241-1980

State of New Mexico
Energy, Minerals and Natural Resources Department

Form 0-1
Revised February 10, 1987
Submit to Appropriate District Office
State Lease - 4 Copies
Fee Lease - 3 Copies

DISTRICT II
P.O. Drawer DD, Artesia, NM 88211-0719

DISTRICT III
1000 Rio Brazos Rd., Aztec, NM 87410

DISTRICT IV
P.O. BOX 2088, SANTA FE, N.M. 87504-2088

OIL CONSERVATION DIVISION
P.O. Box 2088
Santa Fe, New Mexico 87504-2088

☐ AMENDED REPORT

WELL LOCATION AND ACREAGE DEDICATION PLAT

API Number 30-015-29133	Pool Code	Pool Name EMPIRE, SOUTH, MORROW
Property Code	Property Name EVELYN 35 STATE COM.	Well Number 1
OGRID No. 000990	Operator Name ARCO PERMIAN	Elevation 3663

Surface Location

UL or lot No. H	Section 35	Township 17 S	Range 28 E	Lot Idn	Feet from the 1730	North/South line NORTH	Feet from the 660	East/West line EAST	County EDWARDS
--------------------	---------------	------------------	---------------	---------	-----------------------	---------------------------	----------------------	------------------------	-------------------

Bottom Hole Location If Different From Surface

UL or lot No. A	Section 35	Township 17 S	Range 28 E	Lot Idn	Feet from the 1253	North/South line NORTH	Feet from the 508	East/West line EAST	County EDWARDS
Dedicated Acres 320	Joint or Infill	Consolidation Code U	Order No.						

NO ALLOWABLE WILL BE ASSIGNED TO THIS COMPLETION UNTIL ALL INTERESTS HAVE BEEN CONSOLIDATED
OR A NON-STANDARD UNIT HAS BEEN APPROVED BY THE DIVISION

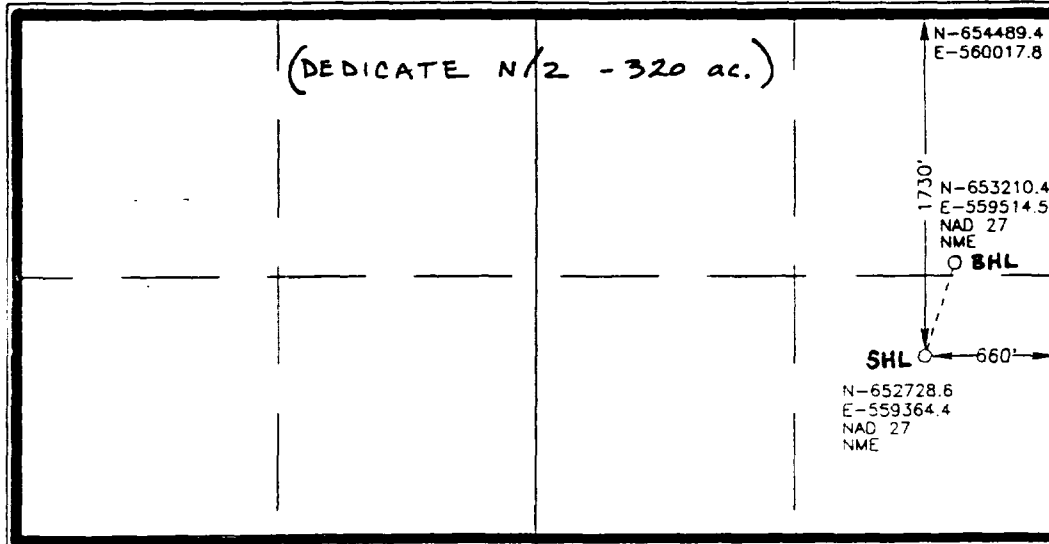

OPERATOR CERTIFICATION

I hereby certify that the information contained herein is true and complete to the best of my knowledge and belief.

Charles W. Knight, Jr.
Signature

CHARLES W. KNIGHT, JR.
Printed Name

AGENT
Title

2-6-97
Date

SURVEYOR CERTIFICATION

I hereby certify that the well location shown on this plat was plotted from field notes actual surveys made by me or under supervision, and that the same is true correct to the best of my belief.

JAN. 15, 1997

Date Surveyed
Signature & Seal
Professional Surveyor

RONALD J. EIDSON
Professional Surveyor
NEW MEXICO
3339
2-04
2-16-0198
Certificate No. JOHN W. WEST
RONALD J. EIDSON
PROFESSIONAL SURVEYOR

BEFORE THE
OIL CONSERVATION DIVISION
Santa Fe, New Mexico

Case No. 11727 Exhibit No. 2

Submitted by: ARCO Permian a unit of Atlantic Richfield

Hearing Date: March 6, 1997

Evelyn 35 State Com #1 Well
Township 17 South, Range 28 East
Section 35: N/2
Eddy County, New Mexico

Twp/Rge	Sec	Description	Operator	Well Name
17S/28E	35	S2	Arco	BX
17S/28E	36	W2	Arco	Dorothy
17S/28E	23	SE	Mewbourne	
17S/28E	24	S2	Arco	State CC
17S/28E	25	S2	Hartman	BV #1
17S/28E	34	N2	Mewbourne	
17S/28E	34	S2	Arco	
18S/28E	1	N2	Amoco	ESDU #10
18S/28E	2	N2	Brothers	Red Fork
WI				
			Arco	0.31250
			Amoco	0.31250
			Yates	0.13545
			Dreyfus	0.11975
			Marathon	0.11975

Morrison
Morrison
Morrison
Morrison

**BEFORE THE
OIL CONSERVATION DIVISION**
Santa Fe, New Mexico

Case No. 11727 Exhibit No. 3

Submitted by: ARCO Permian a unit of Atlantic Richfield

Hearing Date: March 6, 1997

ARCO Permian, a unit of Atlantic Richfield Company

ARCO
Exhibit 44
Case 11727

BEFORE THE
OIL CONSERVATION DIVISION

NEW MEXICO DEPARTMENT OF ENERGY, MINERALS AND NATURAL RESOURCES

IN THE MATTER OF THE APPLICATION
OF ARCO PERMIAN, A DIVISION OF
ATLANTIC RICHFIELD COMPANY, FOR
AN UNORTHODOX BOTTOMHOLE
LOCATION AND DIRECTIONAL DRILLING,
EDDY COUNTY, NEW MEXICO.

CASE NO. 11727

AFFIDAVIT

STATE OF NEW MEXICO)
) ss.
COUNTY OF SANTA FE)

William F. Carr, authorized representative of ARCO Permian, a Division of Atlantic Richfield, the Applicant herein, being first duly sworn, upon oath, states that in accordance with the notice provisions of Rule 1207 of the New Mexico Oil Conservation Division the Applicant has attempted to find the correct addresses of all interested persons entitled to receive notice of this application and that notice has been given at the addresses shown on Exhibit "A" attached hereto as provided in Rule 1207.

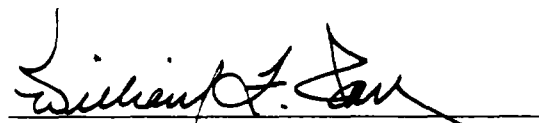
William F. Carr

SUBSCRIBED AND SWORN to before me this 19th day of February, 1997.

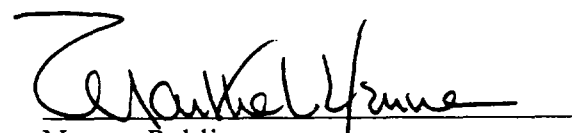
Notary Public

My Commission Expires: August 19, 1999

EXHIBIT A

Doyle Hartman
Box 10426
Midland, TX 79702

Mewbourne Oil Company
500 West Texas, Suite 1050
Midland, TX 79701

Brothers Petroleum
Post Office Box 7515
Midland, TX 79708

Amoco Production Company
Post Office Box 3092
Houston, TX 77253

CAMPBELL, CARR, BERGE
& SHERIDAN, P.A.
LAWYERS

MICHAEL B. CAMPBELL
WILLIAM F. CARR
BRADFORD C. BERGE
MARK F. SHERIDAN

MICHAEL H. FELDEWERT
TANYA M. TRUJILLO
PAUL R. OWEN

JACK M. CAMPBELL
OF COUNSEL

JEFFERSON PLACE
SUITE 1 - 110 NORTH GUADALUPE
POST OFFICE BOX 2208
SANTA FE, NEW MEXICO 87504-2208
TELEPHONE: (505) 988-4421
TELECOPIER: (505) 983-6043

January 30, 1997

CERTIFIED MAIL
RETURN RECEIPT REQUESTED

Doyle Hartman
Box 10426
Midland, TX 79702

Re: Application of Arco Permian, a Division of Atlantic Richfield Company, for
an unorthodox bottomhole location and directional drilling, Eddy County, New
Mexico

Dear Mr. Hartman:

This letter is to advise you that Arco Permian, a Division of Atlantic Richfield Company has filed the enclosed application with the New Mexico Oil Conservation Division seeking an order approving an unorthodox bottomhole location and the directional drilling of its Evelyn 35 State Com Well No.1 which Arco proposes to directionally drill to the base of the Upper Mississippian formation from a surface location 1730 feet from the North line and 660 feet from the East line to an unorthodox bottomhole location in the Morrow formation within 100 feet of a point 1253 feet from the North line and 508 feet from the East line of said Section 35.

This application has been set for hearing before a Division Examiner on February 20, 1997. You are not required to attend this hearing, but as an owner of an interest that may be affected by the order entered in this case, you may appear and present testimony. Failure to appear at that time and become a party of record will preclude you from challenging the matter at a later date.

Doyle Hartman
January 30, 1997
Page 2

Parties appearing in cases have been requested by the Division (Memorandum 2-90) to file a Prehearing Statement substantially in the form prescribed by the Division. Prehearing statements should be filed by 4:00 o'clock p.m. on the Friday before a scheduled hearing.

Very truly yours,

A handwritten signature in black ink, appearing to read "Wm F Carr", written in a cursive style.

WILLIAM F. CARR
ATTORNEY FOR ARCO PERMIAN,
A DIVISION OF ATLANTIC RICHFIELD COMPANY
WFC:mlh

Enc.

cc: Lee Scarborough

P 551 044 646
US Postal Service
Receipt for Certified Mail

Doyle Hartman
Box 10426
Midland, TX 79702

PS Form 3800, April 1995

Postage	\$
Certified Fee	
Special Delivery Fee	
Restricted Delivery Fee	
Return Receipt Showing to Whom & Date Delivered	
Return Receipt Showing to Whom, Date, & Addressee's Address	
TOTAL Postage & Fees	\$
Postmark or Date	January 30, 1997

Is your **RETURN ADDRESS** completed on the reverse side?

SENDER: ■ Complete items 1 and/or 2 for additional services. ■ Complete items 3, 4a, and 4b. ■ Print your name and address on the reverse of this form so that we can return the card to you. ■ Attach this form to the front of the mailpiece, or on the back if space does not permit. ■ Write "Return Receipt Requested" on the mailpiece below the article number. ■ The Return Receipt will show to whom the article was delivered and the date delivered.		I also wish to receive the following services (for an extra fee): 1. <input type="checkbox"/> Addressee's Address 2. <input type="checkbox"/> Restricted Delivery Consult postmaster for fee.	
3. Article Addressed to: Doyle Hartman Box 10426 Midland, TX 79702		4a. Article Number P 551 044 646	
5. Received By: (Print Name) Doyle Hartman		4b. Service Type <input type="checkbox"/> Registered <input checked="" type="checkbox"/> Certified <input type="checkbox"/> Express Mail <input type="checkbox"/> Insured <input type="checkbox"/> Return Receipt for Merchandise <input type="checkbox"/> COD	
6. Signature: (Addressee or Agent) X <i>Doyle Hartman</i>		7. Date of Delivery FEB 18 1997	
PS Form 3811, December 1994		8. Addressee's Address (Only if requested and fee is paid) Domestic Return Receipt	

Thank you for using Return Receipt Service.

CAMPBELL, CARR, BERGE
& SHERIDAN, P.A.
LAWYERS

MICHAEL B. CAMPBELL
WILLIAM F. CARR
BRADFORD C. BERGE
MARK F. SHERIDAN

MICHAEL H. FELDEWERT
TANYA M. TRUJILLO
PAUL R. OWEN

JACK M. CAMPBELL
OF COUNSEL

JEFFERSON PLACE
SUITE 1 - 110 NORTH GUADALUPE
POST OFFICE BOX 2208
SANTA FE, NEW MEXICO 87504-2208
TELEPHONE (505) 968-4421
TELECOPIER (505) 963-6043

January 30, 1997

CERTIFIED MAIL
RETURN RECEIPT REQUESTED

Mewbourne Oil Company
500 West Texas, Suite 1050
Midland, TX 79701

Re: Application of Arco Permian, a Division of Atlantic Richfield Company, for
an unorthodox bottomhole location and directional drilling, Eddy County, New
Mexico

Gentlemen:

This letter is to advise you that Arco Permian, a Division of Atlantic Richfield Company has filed the enclosed application with the New Mexico Oil Conservation Division seeking an order approving an unorthodox bottomhole location and the directional drilling of its Evelyn 35 State Com Well No.1 which Arco proposes to directionally drill to the base of the Upper Mississippian formation from a surface location 1730 feet from the North line and 660 feet from the East line to an unorthodox bottomhole location in the Morrow formation within 100 feet of a point 1253 feet from the North line and 508 feet from the East line of said Section 35.

This application has been set for hearing before a Division Examiner on February 20, 1997. You are not required to attend this hearing, but as an owner of an interest that may be affected by the order entered in this case, you may appear and present testimony. Failure to appear at that time and become a party of record will preclude you from challenging the matter at a later date.

Mewbourne Oil Company

January 30, 1997

Page 2

Parties appearing in cases have been requested by the Division (Memorandum 2-90) to file a Prehearing Statement substantially in the form prescribed by the Division. Prehearing statements should be filed by 4:00 o'clock p.m. on the Friday before a scheduled hearing.

Very truly yours,

A handwritten signature in black ink, appearing to read "Wm F Carr", written in a cursive style.

WILLIAM F. CARR

ATTORNEY FOR ARCO PERMIAN,

A DIVISION OF ATLANTIC RICHFIELD COMPANY

WFC:mlh

Enc.

cc: Lee Scarborough

Is your **RETURN ADDRESS** completed on the reverse side?

SENDER:

- Complete items 1 and/or 2 for additional services.
- Complete items 3, 4a, and 4b.
- Print your name and address on the reverse of this form so that we can return the card to you.
- Attach this form to the front of the mailpiece, or on the back if space does not permit.
- Write "Return Receipt Requested" on the mailpiece below the article number.
- The Return Receipt will show to whom the article was delivered and the date delivered.

I also wish to receive the following services (for an extra fee):

- 1. ☐ Addressee's Address
- 2. ☐ Restricted Delivery

Consult postmaster for fee.

3. Article Addressed to:

Mewbourne Oil Company
500 West Texas, Suite 1050
Midland, TX 79701

4a. Article Number

P 551 044 647

4b. Service Type

- ☐ Registered
- ☐ Express Mail
- ☐ Return Receipt for Merchandise
- ☐ COD
- ☒ Certified
- ☐ Insured

7. Date of Delivery

2-3-98

5. Received By: (Print Name)

8. Addressee's Address (Only if requested and fee is paid)

6. Signature: (Addressee or Agent)

X

PS Form 3811, December 1994

Domestic Return Receipt

Thank you for using Return Receipt Service.

P 551 044 647

US Postal Service
Receipt for Certified Mail

Mewbourne Oil Company
500 West Texas, Suite 1050
Midland, TX 79701

Postage	\$
Certified Fee	
Special Delivery Fee	
Restricted Delivery Fee	
Return Receipt Showing to Whom & Date Delivered	
Return Receipt Showing to Whom, Date, & Addressee's Address	
TOTAL Postage & Fees	\$
Postmark or Date	January 30, 1997

PS Form 3800, April 1995

CAMPBELL, CARR, BERGE
& SHERIDAN, P.A.
LAWYERS

MICHAEL B. CAMPBELL
WILLIAM F. CARR
BRADFORD C. BERGE
MARK F. SHERIDAN

MICHAEL H. FELDEWERT
TANYA M. TRUJILLO
PAUL R. OWEN

JACK M. CAMPBELL
OF COUNSEL

JEFFERSON PLACE
SUITE 110 NORTH GUADALUPE
POST OFFICE BOX 2208
SANTA FE, NEW MEXICO 87504-2208
TELEPHONE (505) 988-4421
TELECOPIER (505) 983-6043

January 30, 1997

CERTIFIED MAIL
RETURN RECEIPT REQUESTED

Brothers Petroleum
Post Office Box 7515
Midland, TX 79708

Re: Application of Arco Permian, a Division of Atlantic Richfield Company, for
an unorthodox bottomhole location and directional drilling, Eddy County, New
Mexico

Gentlemen:

This letter is to advise you that Arco Permian, a Division of Atlantic Richfield Company has filed the enclosed application with the New Mexico Oil Conservation Division seeking an order approving an unorthodox bottomhole location and the directional drilling of its Evelyn 35 State Com Well No.1 which Arco proposes to directionally drill to the base of the Upper Mississippian formation from a surface location 1730 feet from the North line and 660 feet from the East line to an unorthodox bottomhole location in the Morrow formation within 100 feet of a point 1253 feet from the North line and 508 feet from the East line of said Section 35.

This application has been set for hearing before a Division Examiner on February 20, 1997. You are not required to attend this hearing, but as an owner of an interest that may be affected by the order entered in this case, you may appear and present testimony. Failure to appear at that time and become a party of record will preclude you from challenging the matter at a later date.

Brothers Petroleum

January 30, 1997

Page 2

Parties appearing in cases have been requested by the Division (Memorandum 2-90) to file a Prehearing Statement substantially in the form prescribed by the Division. Prehearing statements should be filed by 4:00 o'clock p.m. on the Friday before a scheduled hearing.

Very truly yours,

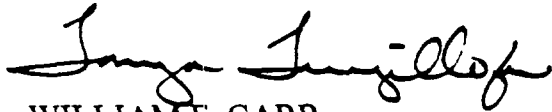
A handwritten signature in black ink, appearing to read "William F. Carr". The signature is fluid and cursive, with the first name "William" and last name "Carr" clearly distinguishable.

WILLIAM F. CARR

ATTORNEY FOR ARCO PERMIAN,

A DIVISION OF ATLANTIC RICHFIELD COMPANY

WFC:mlh

Enc.

cc: Lee Scarborough

Is your **RETURN ADDRESS** completed on the reverse side?

SENDER:

- Complete items 1 and/or 2 for additional services.
- Complete items 3, 4a, and 4b.
- Print your name and address on the reverse of this form so that we can return this card to you.
- Attach this form to the front of the mailpiece, or on the back if space does not permit.
- Write "Return Receipt Requested" on the mailpiece below the article number.
- The Return Receipt will show to whom the article was delivered and the date delivered.

I also wish to receive the following services (for an extra fee):

- 1. ☐ Addressee's Address
 - 2. ☐ Restricted Delivery
- Consult postmaster for fee.

3. Article Addressed to:

Brothers Petroleum
Post Office Box 7515
Midland, TX 79708

4a. Article Number

P 551 044 648

4b. Service Type

- ☐ Registered ☒ Certified
- ☐ Express Mail ☐ Insured
- ☐ Return Receipt for Merchandise ☐ COD

7. Date of Delivery

Jan 4 1997

8. Addressee's Address (Only if requested and fee is paid)

5. Received By: (Print Name)

Signature: *James H. Jones*

6. Signature: (Addressee or Agent)

PS Form 3811, December 1994

Domestic Return Receipt

Thank you for using Return Receipt Service.

P 551 044 648

US Postal Service
Receipt for Certified Mail

Brothers Petroleum
Post Office Box 7515
Midland, TX 79708

Postage	\$
Certified Fee	
Special Delivery Fee	
Restricted Delivery Fee	
Return Receipt Showing to Whom & Date Delivered	
Return Receipt Showing to Whom, Date, & Addressee's Address	
TOTAL Postage & Fees	\$
Postmark or Date	January 30, 1997

PS Form 3800, April 1995

CAMPBELL, CARR, BERGE
& SHERIDAN, P.A.
LAWYERS

MICHAEL B. CAMPBELL
WILLIAM F. CARR
BRADFORD C. BERGE
MARK F. SHERIDAN

MICHAEL H. FELDEWERT
TANYA M. TRUJILLO
PAUL R. OWEN

JACK M. CAMPBELL
OF COUNSEL

JEFFERSON PLACE
SUITE 1 - 110 NORTH GUADALUPE
POST OFFICE BOX 2208
SANTA FE, NEW MEXICO 87504-2208
TELEPHONE: (505) 988-4421
TELECOPIER: (505) 983-6043

January 30, 1997

CERTIFIED MAIL
RETURN RECEIPT REQUESTED

Amoco Production Company
Post Office Box 3092
Houston, TX 77253

Re: Application of Arco Permian, a Division of Atlantic Richfield Company, for
an unorthodox bottomhole location and directional drilling, Eddy County, New
Mexico

Gentlemen:

This letter is to advise you that Arco Permian, a Division of Atlantic Richfield Company has filed the enclosed application with the New Mexico Oil Conservation Division seeking an order approving an unorthodox bottomhole location and the directional drilling of its Evelyn 35 State Com Well No.1 which Arco proposes to directionally drill to the base of the Upper Mississippian formation from a surface location 1730 feet from the North line and 660 feet from the East line to an unorthodox bottomhole location in the Morrow formation within 100 feet of a point 1253 feet from the North line and 508 feet from the East line of said Section 35.

This application has been set for hearing before a Division Examiner on February 20, 1997. You are not required to attend this hearing, but as an owner of an interest that may be affected by the order entered in this case, you may appear and present testimony. Failure to appear at that time and become a party of record will preclude you from challenging the matter at a later date.

Amoco Production Company

January 30, 1997

Page 2

Parties appearing in cases have been requested by the Division (Memorandum 2-90) to file a Prehearing Statement substantially in the form prescribed by the Division. Prehearing statements should be filed by 4:00 o'clock p.m. on the Friday before a scheduled hearing.

Very truly yours,

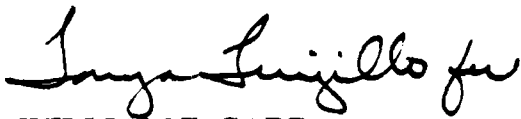
A handwritten signature in cursive script, appearing to read "Wm F Carr", followed by a small flourish.

WILLIAM F. CARR

ATTORNEY FOR ARCO PERMIAN,

A DIVISION OF ATLANTIC RICHFIELD COMPANY

WFC:mlh

Enc.

cc: Lee Scarborough

Is your **RETURN ADDRESS** completed on the reverse side?

SENDER:

- Complete items 1 and/or 2 for additional services.
- Complete items 3, 4a, and 4b.
- Print your name and address on the reverse of this form so that we can return the card to you.
- Attach this form to the front of the mailpiece, or on the back if space does not permit.
- Write "Return Receipt Requested" on the mailpiece below the article number.
- The Return Receipt will show to whom the article was delivered and the date delivered.

I also wish to receive the following services (for an extra fee):

- 1. ☐ Addressee's Address
 - 2. ☐ Restricted Delivery
- Consult postmaster for fee.

3. Article Addressed to:

Amoco Production Company
Post Office Box 3092
Houston, TX 77253

4a. Article Number

P 551 044 649

4b. Service Type

- ☐ Registered
- ☐ Express Mail
- ☐ Return Receipt for Merchandise
- ☐ COD
- ☒ Certified
- ☐ Insured

7. Date of Delivery

FEB 4 1997

5. Received By: (Print Name)

6. Signature: (Addressee or Agent)

[Signature]

8. Addressee's Address (Only if requested and fee is paid)

PS Form 3811, December 1994

Domestic Return Receipt

Thank you for using Return Receipt Service.

P 551 044 649

US Postal Service

Receipt for Certified Mail

Amoco Production Company
Post Office Box 3092
Houston, TX 77253

Postage	\$
Certified Fee	
Special Delivery Fee	
Restricted Delivery Fee	
Return Receipt Showing to Whom & Date Delivered	
Return Receipt Showing to Whom, Date, & Addressee's Address	
TOTAL Postage & Fees	\$
Postmark or Date	January 30, 1997

PS Form 3800 April 1995

BEFORE THE
OIL CONSERVATION DIVISION
Santa Fe, New Mexico

Case No. 11727 Exhibit No. 5

Submitted by: ARCO Permian a unit of Atlantic Richfield

Hearing Date: March 6, 1997

20861
90039EN

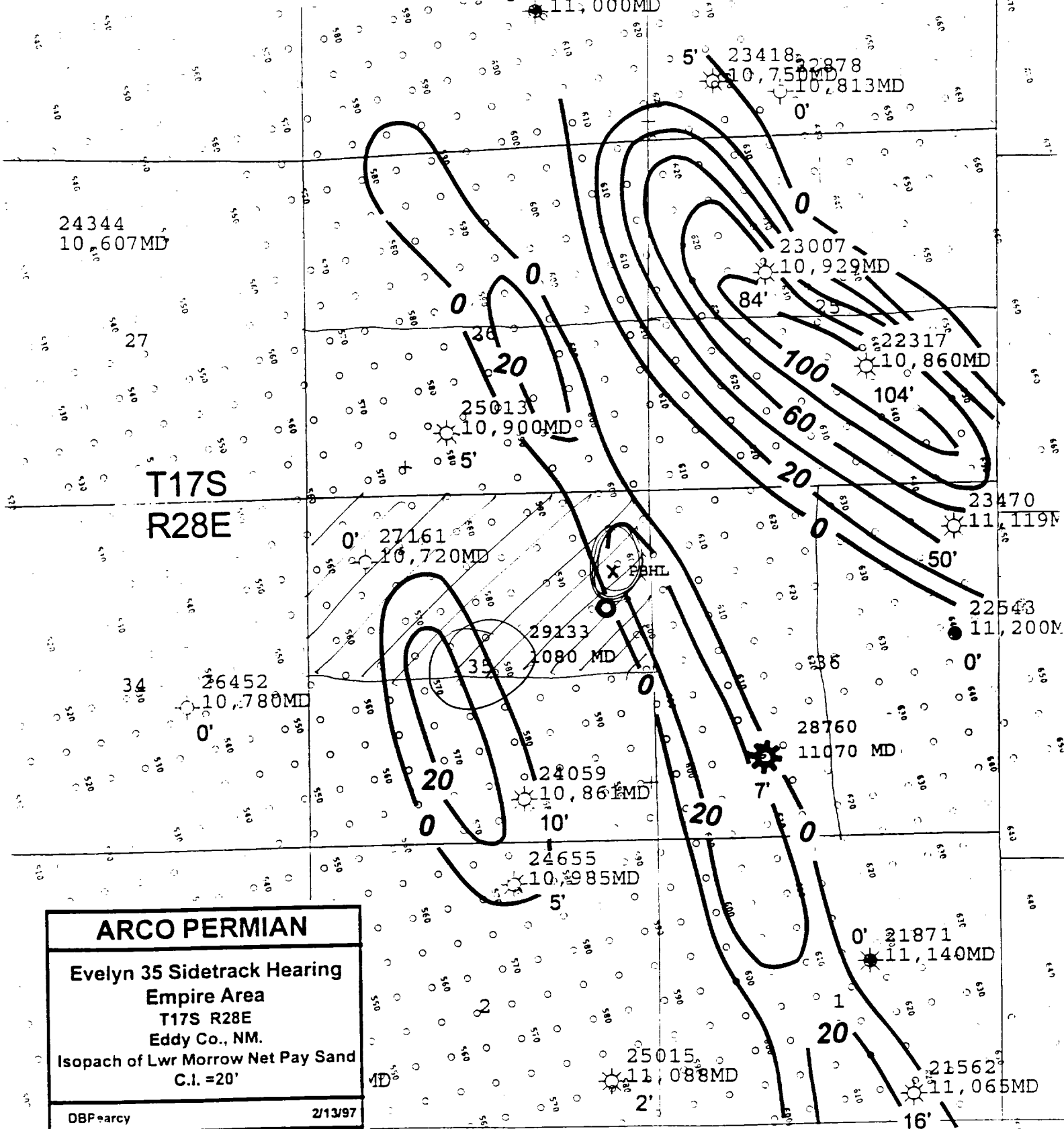

ARCO PERMIAN

Evelyn 35 Sidetrack Hearing
Empire Area
T17S R28E
Eddy Co., NM.

Isopach of Lwr Morrow Net Pay Sand
C.I. = 20'

DBParcy

2/13/97

DPearcy

Evelyn 35 State Com #1 Proposed Wellbore Diagram

Shut In

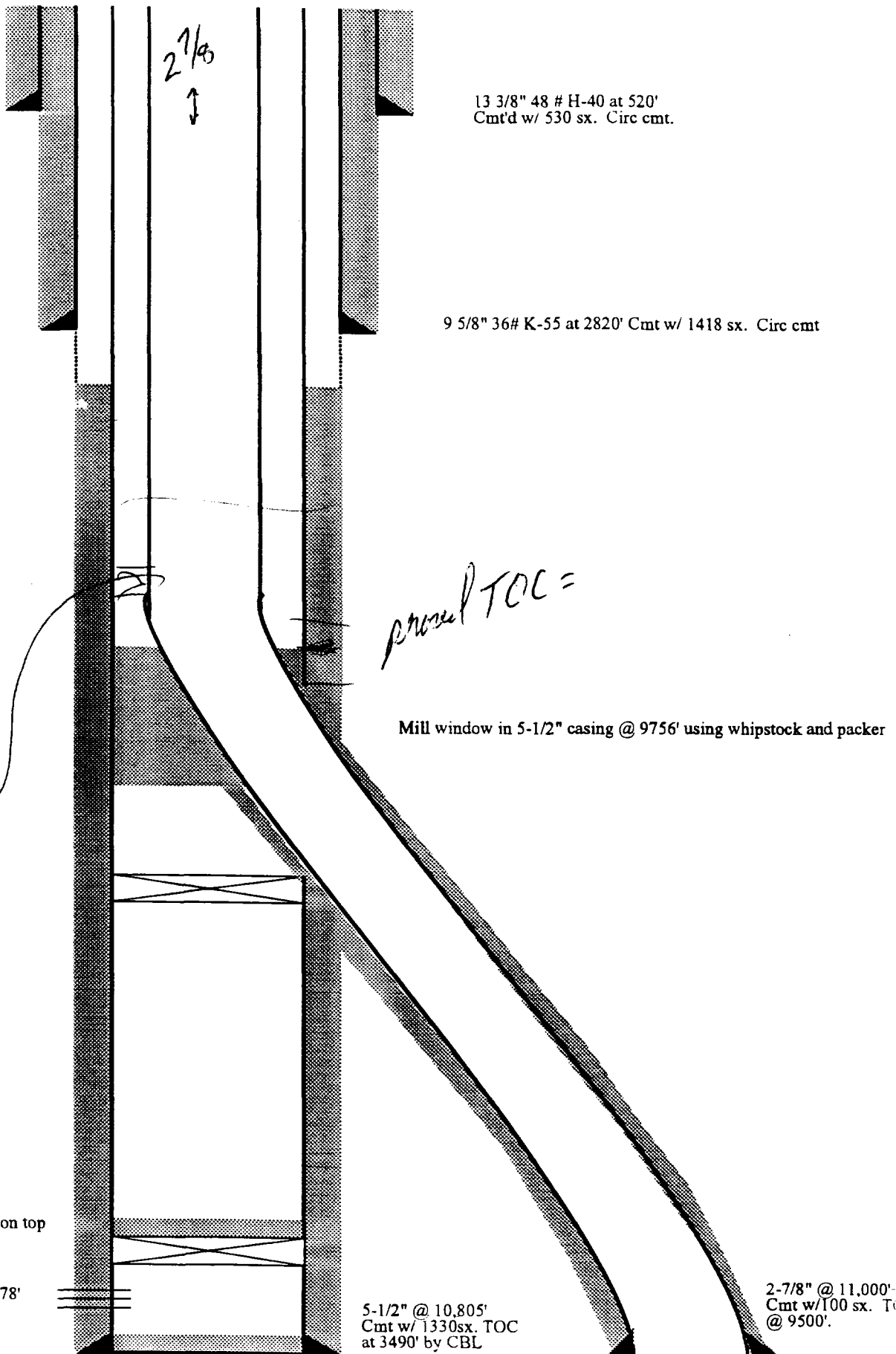

BEFORE THE
OIL CONSERVATION DIVISION
Santa Fe, New Mexico

Case No. 11727 Exhibit No. 7

Submitted by: ARCO Permian a unit of Atlantic Richfield

Hearing Date: March 6, 1997

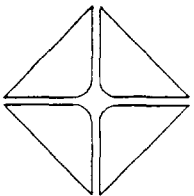

ARCO PERMIAN

Structure : Amoco Evelyn 35 No. 1

Slot : slot #1

Field :

Location : EDDY CO., NEW MEXICO



BP notes

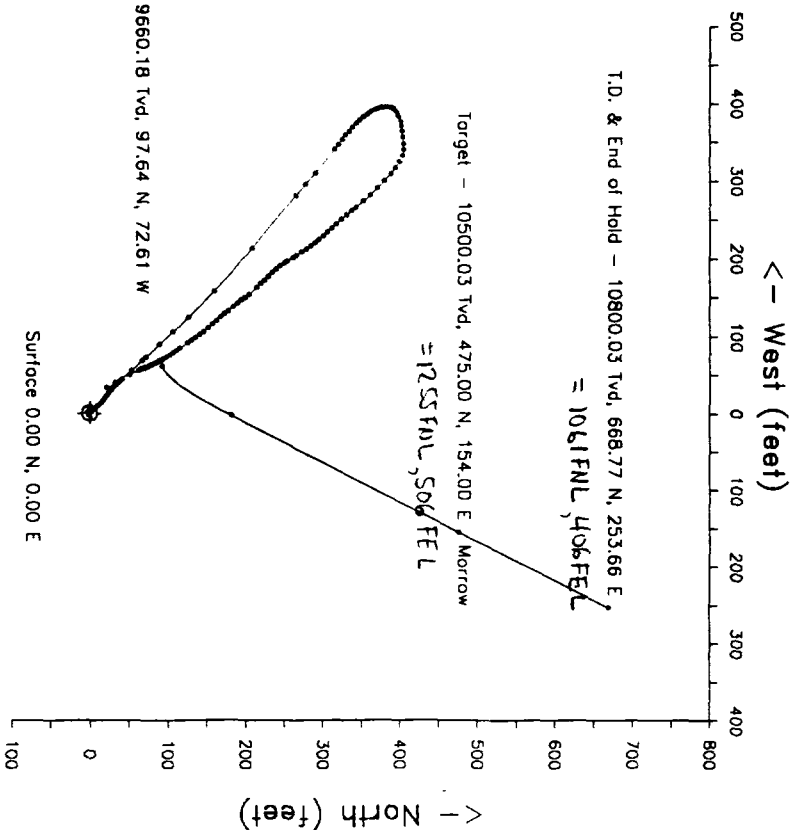
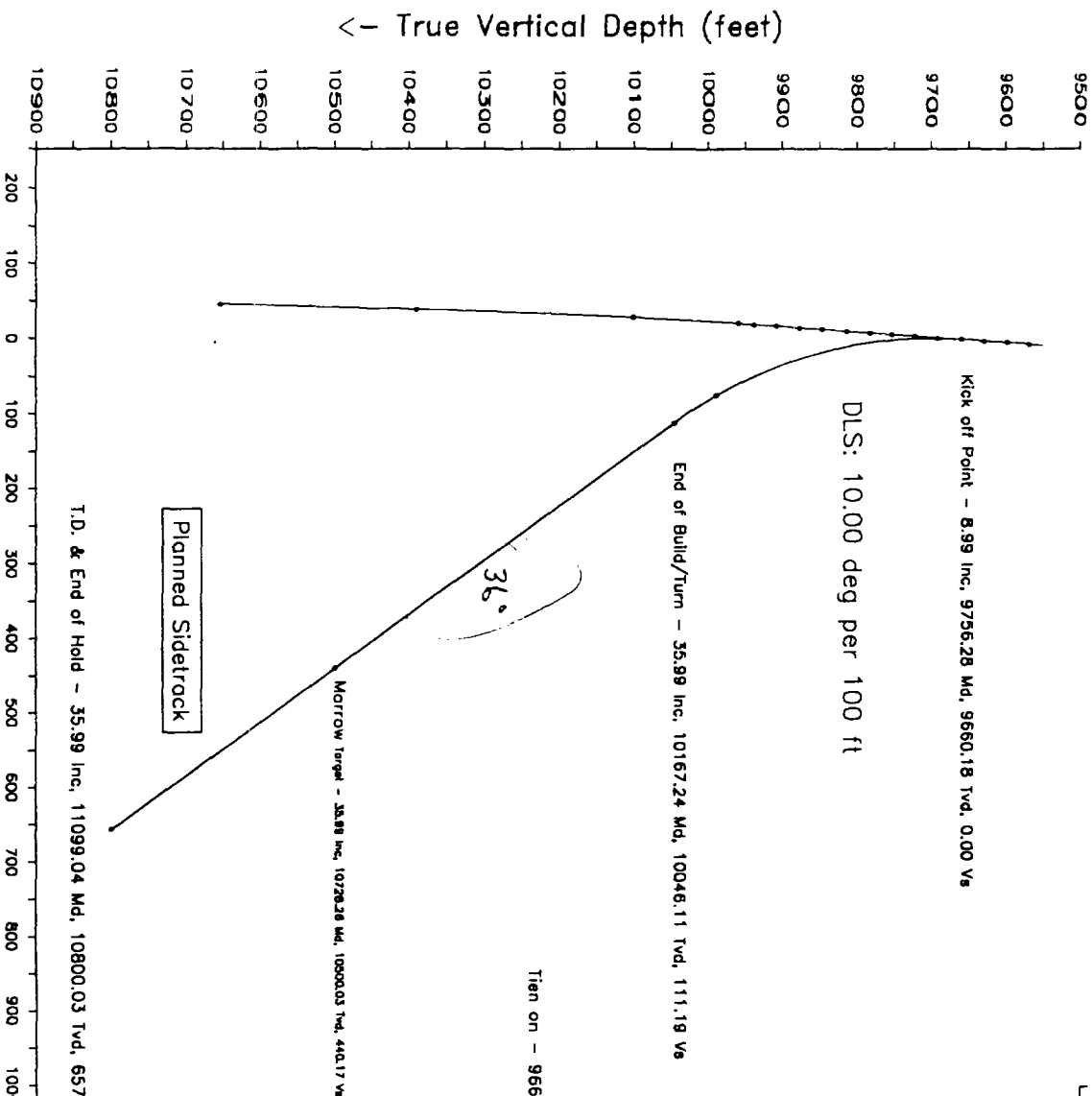

WELL PROFILE DATA

Point	MD	Inc	Dt	TVD	North	East	V. Sect	Depth/100
KOP	9756.28	8.99	148.53	9660.18	97.64	-72.61	0.00	0.00
DLS	9807.20	8.17	75.06	9780.03	82.88	-81.37	1.70	10.00
End of Build/Turn	10167.24	35.98	27.22	10046.11	181.81	3.21	111.19	10.00
Target	10782.28	35.98	27.22	10000.03	475.00	154.00	440.17	0.00
T.D. & End of Hold	11099.04	35.99	27.22	10800.03	668.77	253.66	657.60	9.00

Azimuth 30.97 with reference 97.64 N, 72.61 W from slot #1

ARCO Evelyn
Case 11727

District I
PO Box 1980, Hobbs, NM 88241-1980
District II
PO Drawer DD, Artesia, NM 88211-0719
District III
1000 Rio Brazos Rd., Aztec, NM 87410
District IV
PO Box 2088, Santa Fe, NM 87504-2088

State of New Mexico
Geology, Minerals & Natural Resources Department

OIL CONSERVATION DIVISION
P.O. Box 2088
Santa Fe, NM 87504-2088

Form C
Revised February 10, 1997
Instructions on back
Submit to Appropriate District Office
State Lease - 6 Copies
Fee Lease - 5 Copies

☐ AMENDED REPORT

APPLICATION FOR PERMIT TO DRILL, RE-ENTER, DEEPEN, PLUGBACK, OR ADD A ZONE

¹ Operator name and Address ARCO PERMIAN P.O. BOX 1610 MIDLAND, TX 79702		² OGRID Number 000990
⁴ Property Code		³ API Number 30-0
⁵ Property Name EVELYN 35 STATE COM		⁶ Well Number 1

⁷ Surface Location									
UL or lot no.	Section	Township	Range	Lot. Idn	Feet from the	North/South Line	Feet from the	East/West line	County
H	3E	17S	28E		1730	NORTH	660	EAST	EDDY

⁸ Proposed Bottom Hole Location If Different From Surface									
UL or lot no.	Section	Township	Range	Lot. Idn	Feet from the	North/South Line	Feet from the	East/West line	County
A	35	17S	28E		1253	NORTH	508	EAST	EDDY

⁹ Proposed Pool 1 EMPIRE, SOUTH (MORROW)	¹⁰ Proposed Pool 2
---	-------------------------------

¹¹ Work Type Code N	¹² Well Type Code G	¹³ Cable/Rotary R	¹⁴ Lease Type Code S	¹⁵ Ground Level Elevation 3663
¹⁶ Multiple NO	¹⁷ Proposed Depth 11,000'	¹⁸ Formations MORROW	¹⁹ Contractor NA	²⁰ Spud Date 3/1/97

²¹ Proposed Casing and Cement Program					
Hole Size	Casing Size	Casing weight/foot	Setting Depth	Sacks of Cement	Estimated TOC
17 1/2	13 3/8	48	520	530	SURF
12 1/4	9 5/8	36	2820	1418	SURF
8 3/4	5 1/2	17	10,805	1330	3490' CBL
PROPOSED					
4 3/4"	2 7/8"	6.5	11,000' MD	150	9000'

²² Describe the proposed program. If this application is to DEEPEN or PLUG BACK give the data on the present productive zone and proposed new productive zone. Describe the blowout prevention program, if any. Use additional sheets if necessary.

THIS IS AN EXISTING WELLBORE THAT HAS BEEN T/A WITH A CIBP SET AT 10,520' + 35' CMT.

THE FOLLOWING MORROW SIDETRACK IS PROPOSED:

- 1. SET WHIPSTOCK & MILL WINDOW IN 5 1/2" CASING AT 9200'.**
- 2. DRILL 4 3/4" SIDETRACK HOLE THROUGH MORROW TO 11,000'.**
- 3. RUN 2 7/8" TUBING TO NEW TD & CEMENT W/ 150 SX TO TIE BACK TO 5 1/2" WITH TOC AT 9000'.**

²³ I hereby certify that the information given above is true and complete to the best of my knowledge and belief.	
Signature: <i>Charles W. Knight, Jr.</i>	
Printed name: CHARLES W. KNIGHT, JR.	
Title: AGENT	
Date: 02-07-97	Phone: 915 688-5672

BEFORE THE
OIL CONSERVATION DIVISION
Santa Fe, New Mexico

Case No. 11727 Exhibit No. 9

Submitted by: ARCO Permian a unit of Atlantic Richfield

Hearing Date: March 6, 1997