

R 28 E

T
18
S

T
19
S

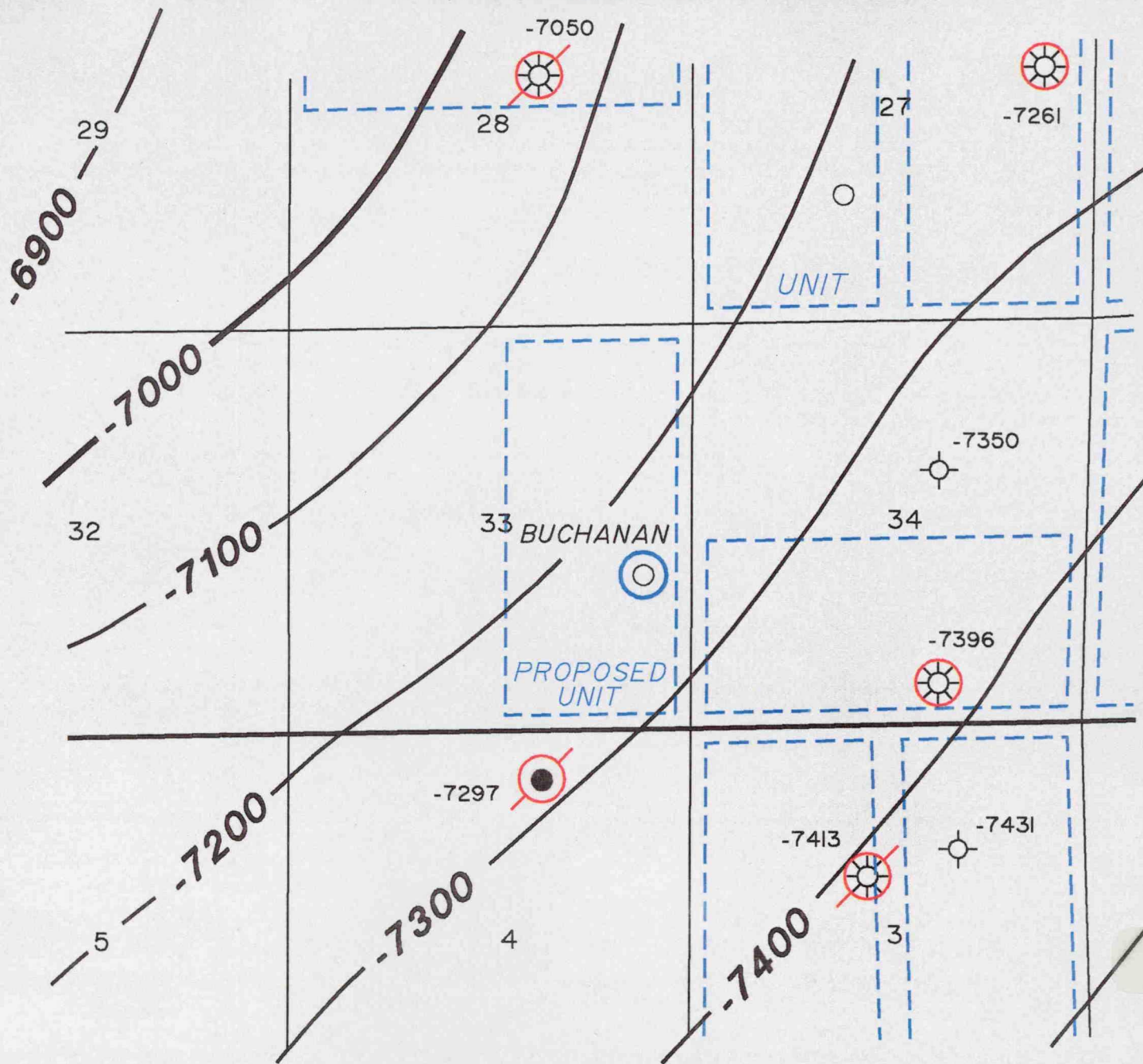

NOTE: ONLY WELLS DEEPER THAN 9,000' SHOWN

BEFORE THE
OIL CONSERVATION COMMISSION
Case No. 11835 Exhibit No. **12**
Submitted By:
Marathon Oil Company
Hearing Date: August 21, 1997

MARATHON OIL COMPANY
MID-CONTINENT REGION

○ PROPOSED LOCATION

○ MORROW PRODUCER

○ INACTIVE MORROW

J. BUCHANAN 33 STATE #1

EDDY COUNTY, NEW MEXICO

E/2 SEC. 33 - 18S - 28E

LOWER MORROW STRUCTURE

C.I.: 100'