

DISTRICT II
P.O. Drawer DD, Artesia, NM 88210

OIL CONSERVATION DIVISION
P.O. Box 2088
Santa Fe, New Mexico 87504-2088

DISTRICT III
1000 Rio Brazos Rd., Aztec, NM 87410

REQUEST FOR ALLOWABLE AND AUTHORIZATION
TO TRANSPORT OIL AND NATURAL GAS

I.

Operator METEOR DEVELOPMENTS, INC.	Well API No. 30-025-03594
Address 511 16th Street, Suite 400, Denver, CO 80202	
Reason(s) for Filing (Check proper box) <input type="checkbox"/> Other (Please explain)	
New Well <input type="checkbox"/>	Change in Transporter of:
Recompletion <input type="checkbox"/>	Oil <input type="checkbox"/> Dry Gas <input type="checkbox"/>
Change in Operator <input checked="" type="checkbox"/>	Casinghead Gas <input type="checkbox"/> Condensate <input type="checkbox"/> Effective September 1, 1991
If change of operator give name and address of previous operator	Bordeaux Petroleum Co., 511 16th Street, Suite 400, Denver, CO 80202

II. DESCRIPTION OF WELL AND LEASE

Lease Name Santa Fe Pacific	Well No. 7	Pool Name, Including Formation Crossroads San Andreas	Kind of Lease State, Federal or <u>Fee</u>	Lease No.
Location				
Unit Letter M	660	Feet From The M Line and 660	Feet From The S Line	
Section 23	Township 9 S	Range 36 E	NMPM, Lea	County

III. DESIGNATION OF TRANSPORTER OF OIL AND NATURAL GAS

Name of Authorized Transporter of Oil <input checked="" type="checkbox"/> or Condensate <input type="checkbox"/>	Address (Give address to which approved copy of this form is to be sent)					
Mobil Pipe Line Company	P.O. Box 900, Dallas, TX 75221					
Name of Authorized Transporter of Casinghead Gas <input checked="" type="checkbox"/> or Dry Gas <input type="checkbox"/>	Address (Give address to which approved copy of this form is to be sent)					
Warren Petroleum Company	P.O. Box 1589, Tulsa OK 74102					
If well produces oil or liquids, give location of tanks.	Unit	Sec.	Twp.	Rge.	Is gas actually connected?	When?
	M	23	9	36	No	
If this production is commingled with that from any other lease or pool, give commingling order number:						

IV. COMPLETION DATA

Designate Type of Completion - (X)	Oil Well	Gas Well	New Well	Workover	Deepen	Plug Back	Same Res v	Diff Res v
Date Spudded	Date Compl. Ready to Prod.		Total Depth			P.B.T.D.		
Elevations (DF, RKB, RT, GR, etc.)	Name of Producing Formation		Top Oil/Gas Pay			Tubing Depth		
Perforations						Depth Casing Shoe		
TUBING, CASING AND CEMENTING RECORD								
HOLE SIZE	CASING & TUBING SIZE		DEPTH SET			SACKS CEMENT		

V. TEST DATA AND REQUEST FOR ALLOWABLE

OIL WELL (Test must be after recovery of total volume of load oil and must be equal to or exceed top allowable for this depth or be for full 24 hours.)

Date First New Oil Run To Tank	Date of Test	Producing Method (Flow, pump, gas lift, etc.)	
Length of Test	Tubing Pressure	Casing Pressure	Choke Size
Actual Prod. During Test	Oil - Bbls.	Water - Bbls.	Gas- MCF

GAS WELL

Actual Prod. Test - MCF/D	Length of Test	Bbls. Condensate/MMCF	Gravity of Condensate
Testing Method (pilot, back pr.)	Tubing Pressure (Shut-in)	Casing Pressure (Shut-in)	Choke Size

VI. OPERATOR CERTIFICATE OF COMPLIANCE

I hereby certify that the rules and regulations of the Oil Conservation Division have been complied with and that the information given above is true and complete to the best of my knowledge and belief.

Bruce M. Patterson
Signature
BRUCE M. PATTERSON ENGINEER & OPERATIONS
Printed Name
9/18/91 **303/572-1135**
Date Telephone No.

OIL CONSERVATION DIVISION
OCT 3 1991

Date Approved _____
By **ORIGINAL SIGNED BY JERRY SEXTON**
DISTRICT I SUPERVISOR
Title _____

INSTRUCTIONS: This form is to be filed in compliance with Rule 1104

- Request for allowable for newly drilled or deepened well must be accompanied by tabulation of deviation tests taken in accordance with Rule 111.
- All sections of this form must be filled out for allowable on new and recompleted wells.
- Fill out only Sections I, II, III, and VI for changes of existing well name or number, ownership, or other such changes.

omit 5 Copies
Appropriate District Office
DISTRICT I
P.O. Box 1980, Hobbs, NM 88240

DISTRICT II
P.O. Drawer DD, Artesia, NM 88210

DISTRICT III
1000 Rio Brazos Rd., Aztec, NM 87410

State of New Mexico
Energy, Minerals and Natural Resources Department

Form C-104
Revised 1-1-89
See Instructions
at Bottom of Page

OIL CONSERVATION DIVISION

P.O. Box 2088
Santa Fe, New Mexico 87504-2088

REQUEST FOR ALLOWABLE AND AUTHORIZATION
TO TRANSPORT OIL AND NATURAL GAS

Operator BORDEAUX PETROLEUM COMPANY	Well API No.
Address 333 W. HAMPDEN AVE. SUITE 604 ENGLEWOOD, CO 80110	
Reason(s) for Filing (Check proper box) <input type="checkbox"/> Other (Please explain)	
New Well <input type="checkbox"/>	Change in Transporter of:
Recompletion <input type="checkbox"/>	Oil <input type="checkbox"/> Dry Gas <input type="checkbox"/>
Change in Operator <input checked="" type="checkbox"/>	Casinghead Gas <input type="checkbox"/> Condensate <input type="checkbox"/>
Effective 3/1/90	
If change of operator give name and address of previous operator METEOR DEVELOPMENTS, INC. 12842 VALLEY VIEW #104 GARDEN GROVE, CA 92645	

II. DESCRIPTION OF WELL AND LEASE

TA-

Lease Name Santa Fe Pacific	Well No. 7	Pool Name, Including Formation Crossroads San Andreas	Kind of Lease Standard Fee	Lease No.
Location Unit Letter M : 660 Feet From The West Line and 660 Feet From The South- Line Section 23 Township 9-S Range 36-E, NMPM, Lea County				

III. DESIGNATION OF TRANSPORTER OF OIL AND NATURAL GAS

Name of Authorized Transporter of Oil <input checked="" type="checkbox"/> or Condensate <input type="checkbox"/> Mobil Pipe Line Company	Address (Give address to which approved copy of this form is to be sent) P.O. BOX 900, Dallas, TX 75221			
Name of Authorized Transporter of Casinghead Gas <input checked="" type="checkbox"/> or Dry Gas <input type="checkbox"/> Warren Petroleum Co.	Address (Give address to which approved copy of this form is to be sent) P.O. Box 1589, Tulsa, OK 74102			
If well produces oil or liquids, give location of tanks.	Unit M	Sec. 23	Twp. 9	Rge. 36
Is gas actually connected?		When?		
No-Temporarily		Abandoned		

If this production is commingled with that from any other lease or pool, give commingling order number:

IV. COMPLETION DATA

Designate Type of Completion - (X)	Oil Well	Gas Well	New Well	Workover	Deepen	Plug Back	Same Res'v	Diff Res'v
Date Spudded	Date Compl. Ready to Prod.		Total Depth			P.B.T.D.		
Elevations (DF, RKB, RT, GR _e , etc.)	Name of Producing Formation		Top Oil/Gas Pay			Tubing Depth		
Perforations						Depth Casing Shoe		
TUBING, CASING AND CEMENTING RECORD								
HOLE SIZE	CASING & TUBING SIZE		DEPTH SET			SACKS CEMENT		

V. TEST DATA AND REQUEST FOR ALLOWABLE

OIL WELL (Test must be after recovery of total volume of load oil and must be equal to or exceed top allowable for this depth or be for full 24 hours.)

Date First New Oil Run To Tank	Date of Test	Producing Method (Flow, pump, gas lift, etc.)	
Length of Test	Tubing Pressure	Casing Pressure	Choke Size
Actual Prod. During Test	Oil - Bbls.	Water - Bbls.	Gas- MCF

GAS WELL

Actual Prod. Test - MCF/D	Length of Test	Bbls. Condensate/MMCF	Gravity of Condensate
Testing Method (puot, back pr.)	Tubing Pressure (Shut-in)	Casing Pressure (Shut-in)	Choke Size

VI. OPERATOR CERTIFICATE OF COMPLIANCE

I hereby certify that the rules and regulations of the Oil Conservation Division have been complied with and that the information given above is true and complete to the best of my knowledge and belief.



Signature
Bruce M. Patterson, Vice President-Engineering &
Printed Name
3/13/90 (303) 761-3707
Date Telephone No.

OIL CONSERVATION DIVISION
APR 2 30 1990

Date Approved

By

Orig. Signed by
Paul Kautz
Geologist

Title

INSTRUCTIONS: This form is to be filed in compliance with Rule 1104

- 1) Request for allowable for newly drilled or deepened well must be accompanied by tabulation of deviation tests taken in accordance with Rule 111.
- 2) All sections of this form must be filled out for allowable on new and recompleted wells.
- 3) Fill out only Sections I, II, III, and VI for changes of operator, well name or number, transporter, or other such changes.
- 4) Separate Form C-104 must be filed for each pool in multiply completed wells.

STATE OF NEW MEXICO
ENERGY AND MINERALS DEPARTMENT

NO. OF COPIES RECEIVED	
DISTRIBUTION	
SANTA FE	
FILE	
U.S.G.S.	
LAND OFFICE	
TRANSPORTER	OIL
	GAS
OPERATOR	
PRORATION OFFICE	

OIL CONSERVATION DIVISION
P. O. BOX 2088
SANTA FE, NEW MEXICO 87501

Form C-104
Revised 10-01-78
Format 06-01-83
Page 1

REQUEST FOR ALLOWABLE
AND
AUTHORIZATION TO TRANSPORT OIL AND NATURAL GAS

I. Operator
METEOR DEVELOPMENTS, INC.

Address
12842 Valley View Street, Suite 104, Garden Grove, CA 92645

Reason(s) for filing (Check proper box)
☐ New Well
☐ Recompletion
☒ Change in Ownership

Change in Transporter of:
☐ Oil
☐ Casinghead Gas
☐ Dry Gas
☐ Condensate

Other (Please explain)
Effective Date: 2-1-87

If change of ownership give name and address of previous owner
Mobil Producing Texas & New Mexico, Inc.
9 Greenway Plaza, Suite 2700, Houston, TX 77046

II. DESCRIPTION OF WELL AND LEASE

Lease Name Santa Fe Pacific	Well No. 7	Pool Name, including Formation Crossroads San Andreas	Kind of Lease State, Federal or Fee Fee	Lease No.
Location Unit Letter M ; 660 Feet From The West Line and 660 Feet From The South Line of Section 23 Township 9-S Range 36-E, NMPM, Lea County				

III. DESIGNATION OF TRANSPORTER OF OIL AND NATURAL GAS

Name of Authorized Transporter of Oil <input checked="" type="checkbox"/> or Condensate <input type="checkbox"/> Mobil Pipe Line Company	Address (Give address to which approved copy of this form is to be sent) P.O. Box 900, Dallas, TX 75221	
Name of Authorized Transporter of Casinghead Gas <input checked="" type="checkbox"/> or Dry Gas <input type="checkbox"/> Warren Petroleum Co.	Address (Give address to which approved copy of this form is to be sent) P.O. Box 1589, Tulsa, OK 74102	
If well produces oil or liquids, give location of tanks. Unit M Sec. 23 Twp. 9 Rge. 36	Is gas actually connected? When No - temporarily abandoned	

If this production is commingled with that from any other lease or pool, give commingling order number:

NOTE: Complete Parts IV and V on reverse side if necessary.

VI. CERTIFICATE OF COMPLIANCE

I hereby certify that the rules and regulations of the Oil Conservation Division have been complied with and that the information given is true and complete to the best of my knowledge and belief.

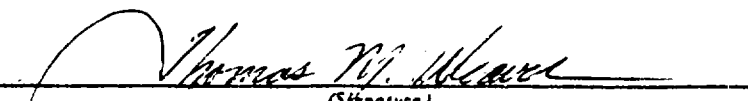
(Signature)
Vice President, Corporate Secretary
(Title)
February 2, 1987
(Date)

OIL CONSERVATION DIVISION

APPROVED JUN 2 1987, 19
BY ORIGINAL SIGNED BY JERRY SEXTON
DISTRICT I SUPERVISOR
TITLE _____

This form is to be filed in compliance with RULE 1104.

If this is a request for allowable for a newly drilled or deepened well, this form must be accompanied by a tabulation of the deviation tests taken on the well in accordance with RULE 111.

All sections of this form must be filled out completely for allowable on new and recompleted wells.

Fill out only Sections I, II, III, and VI for changes of owner, well name or number, or transporter, or other such change of condition.

Separate Forms C-104 must be filed for each pool in multiply completed wells.

IV. COMPLETION DATA

Designate Type of Completion - (X)		Oil Well	Gas Well	New Well	Workover	Deepen	Plug Back	Same Res'v.	Diff. Res'v.
Date Spudded	Date Compl. Ready to Prod.		Total Depth			P.B.T.D.			
Elevations (DF, RKB, RT, CR, etc.)	Name of Producing Formation		Top Oil/Gas Pay			Tubing Depth			
Perforations						Depth Casing Shoe			
TUBING, CASING, AND CEMENTING RECORD									
HOLE SIZE	CASING & TUBING SIZE		DEPTH SET			ACKS CEMENT			

V. TEST DATA AND REQUEST FOR ALLOWABLE (Text must be after recovery of total volume of load oil and must be equal to or exceed top allowable for this depth or be for full 24 hours)

Date First New Oil Run To Tanks	Date of Test	Producing Method (Flow, pump, gas lift, etc.)	
Length of Test	Tubing Pressure	Casing Pressure	Choke Size
Actual Prod. During Test	Oil - Bbls.	Water - Bbls.	Gas - MCF

GAS WELL

Actual Prod. Test - MCF/D	Length of Test	Bbls. Condensate/MMCF	Gravity of Condensate
Testing Method (pilot, back pr.)	Tubing Pressure (Shut-in)	Casing Pressure (Shut-in)	Choke Size

RECEIVED
 MAR 20 1987
 10:00 AM

NEW MEXICO OIL CONSERVATION COMMISSION
REQUEST FOR ALLOWABLE
AND
AUTHORIZATION TO TRANSPORT OIL AND NATURAL GAS

Form C-104
Supersedes Old C-104 and C-110
Effective 1-1-65

NO. OF COPIES RECEIVED	
DISTRIBUTION	
SANTA FE	
FILE	
U.S.G.S.	
LAND OFFICE	
TRANSPORTER	OIL
	GAS
OPERATOR	
PRORATION OFFICE	

I. Operator
Mobil Producing Texas & New Mexico Inc.

Address
9 Greenway Plaza, Suite 2700, Houston, TX 77046

Reason(s) for filing (Check proper box)
New Well ☐ Change in Transporter of:
Recompletion ☐ Oil ☐ Dry Gas ☐
Change in Ownership ☐ Casinghead Gas ☐ Condensate ☐

Other (Please explain)
To change Operator name from Mobil Oil Corporation.
(Effective Date: 1-1-1980)

If change of ownership give name
and address of previous owner _____

II. DESCRIPTION OF WELL AND LEASE

Lease Name Santa Fe Pacific	Well No. 7	Pool Name, Including Formation Crossroads San Andres	Kind of Lease State, Federal or Fee Fee	Lease No.
Location Unit Letter M : 660 Feet From The West Line and 660 Feet From The South Line of Section 23 Township 9-S Range 36-E, NMPM, Lea County				

III. DESIGNATION OF TRANSPORTER OF OIL AND NATURAL GAS

Name of Authorized Transporter of Oil <input checked="" type="checkbox"/> or Condensate <input type="checkbox"/> Mobil Pipe Line Company	Address (Give address to which approved copy of this form is to be sent) P.O. BOX 900 Dallas, TX 75221			
Name of Authorized Transporter of Casinghead Gas <input checked="" type="checkbox"/> or Dry Gas <input type="checkbox"/> Warren Petroleum	Address (Give address to which approved copy of this form is to be sent) P. O BOX 1589 Tulsa, Oklahoma 74102			
If well produces oil or liquids, give location of tanks.	Unit M	Sec. 23	Twp. 9-S	Rge. 36-E
Is gas actually connected? When No-temporarily abandoned				

If this production is commingled with that from any other lease or pool, give commingling order number: _____

IV. COMPLETION DATA

Designate Type of Completion - (X)	Oil Well	Gas Well	New Well	Workover	Deepen	Plug Back	Same Res'v.	Diff. Res'v.
Date Spudded	Date Compl. Ready to Prod.		Total Depth			P.B.T.D.		
Elevations (DF, RKB, RT, GR, etc.)	Name of Producing Formation		Top Oil/Gas Pay			Tubing Depth		
Perforations						Depth Casing Shoe		
TUBING, CASING, AND CEMENTING RECORD								
HOLE SIZE	CASING & TUBING SIZE		DEPTH SET			SACKS CEMENT		

V. TEST DATA AND REQUEST FOR ALLOWABLE OIL WELL (Test must be after recovery of total volume of load oil and must be equal to or exceed top allowable for this depth or be for full 24 hours)

Date First New Oil Run To Tanks	Date of Test	Producing Method (Flow, pump, gas lift, etc.)	
Length of Test	Tubing Pressure	Casing Pressure	Choke Size
Actual Prod. During Test	Oil - Bbls.	Water - Bbls.	Gas - MCF

GAS WELL

Actual Prod. Test - MCF/D	Length of Test	Bbls. Condensate/MMCF	Gravity of Condensate
Testing Method (pilot, back pr.)	Tubing Pressure (Shut-in)	Casing Pressure (Shut-in)	Choke Size

VI. CERTIFICATE OF COMPLIANCE

I hereby certify that the rules and regulations of the Oil Conservation Commission have been complied with and that the information given above is true and complete to the best of my knowledge and belief.

Becky Newjahr
(Signature)
Authorized Agent
(Title)
October 31, 1979
(Date)

OIL CONSERVATION COMMISSION

APPROVED DEC 5 1979, 19
Orig. Signed by
BY Jerry Sexton
Dist. 1, Supv.
TITLE _____

This form is to be filed in compliance with RULE 1104.
If this is a request for allowable for a newly drilled or deepened well, this form must be accompanied by a tabulation of the deviation tests taken on the well in accordance with RULE 111.
All sections of this form must be filled out completely for allowable on new and recompleted wells.
Fill out only Sections I, II, III, and VI for changes of owner, well name or number, or transporter, or other such change of condition.
Separate Forms C-104 must be filed for each pool in multiply

COPIES RECEIVED	
DISTRIBUTION	
FE	
5.	
OFFICE	
ATOR	

Form C-105
Revised 10-68

NEW MEXICO OIL CONSERVATION COMMISSION WELL COMPLETION OR RECOMPLETION REPORT AND LOG

5a. Indicate Type of Lease
State <input type="checkbox"/> Fee <input checked="" type="checkbox"/>
5. State and 6. Gas Lease No.

TYPE OF WELL

OIL WELL ☒

GAS WELL ☐

DRY ☐

OTHER

TYPE OF COMPLETION

NEW WELL ☐

WORK OVER ☐

DEEPEN ☐

PLUG BACK ☒

DIFF. RESERV. ☐

OTHER

Name of Operator

Mobil Oil Corporation

Address of Operator

Nine Greenway Plaza, Suite 2700, Houston Texas 77046

Location of Well

7. Unit Agreement Name

8. Name of Lease Name

Santa Fe Pacific

9. Well No.

7

10. Field and Pool, or Wildcat

Crossroads-San Andres

12. County

Lea

UNIT LETTER M LOCATED 660 FEET FROM THE South LINE AND 660 FEET FROM

THE South LINE OF SEC. 23 TWP. 9-S RGE. 36-E NMPM

15. Date Spudded 1-6-53	16. Date T.D. Reached	17. Date Compl. (Ready to Prod.) 3-23-53	18. Elevations (DF, RKB, RT, GR, etc.) 4068 DF	19. Elev. Casinghead
----------------------------	-----------------------	---	---	----------------------

20. Total Depth 12191	21. Plug Back T.D. 9595	22. If Multiple Compl., How Many	23. Intervals Drilled By Rotary Tools X	Cable Tools
--------------------------	----------------------------	----------------------------------	---	-------------

24. Producing Interval(s), of this completion - Top, Bottom, Name San Andres 4818-4899	25. Was Directional Survey Made NO
---	---------------------------------------

26. Type Electric and Other Logs Run GR CNL	27. Was Well Cored
--	--------------------

28. CASING RECORD (Report all strings set in well)					
CASING SIZE	WEIGHT LB./FT.	DEPTH SET	HOLE SIZE	CEMENTING RECORD	AMOUNT PULLED
13-3/8	35.63#	380	17-1/2	375 x (orig. comp. not disturbed)	
8-5/8	32#	4815	11	2500 x	

29. LINER RECORD				30. TUBING RECORD			
SIZE	TOP	BOTTOM	SACKS CEMENT	SCREEN	SIZE	DEPTH SET	PACKER SET
5-1/2	4645	12191	2075		2-5/8	4905	

31. Perforation Record (Interval, size and number) Perf 5-1/2 w/ 1JSPF @ 4818-99 (24 holes) Set CIBP @ 9630, capped w/ 35' cmt.	32. ACID, SHOT, FRACTURE, CEMENT SQUEEZE, ETC.	
	DEPTH INTERVAL	AMOUNT AND KIND MATERIAL USED
	4818-4899	Acidized perfs w/3500 gals 20% mud acid + 50 BS

33. PRODUCTION							
Date First Production		Production Method (Flowing, gas lift, pumping - Size and type pump)				Well Status (Prod. or Shut-in) TA 7-18-79	
Date of Test	Hours Tested	Choke Size	Prod'n. For Test Period	Oil - Bbl.	Gas - MCF	Water - Bbl.	Gas - Oil Ratio
Flow Tubing Press.	Casing Pressure	Calculated 24-Hour Rate	Oil - Bbl.	Gas - MCF	Water - Bbl.	Oil Gravity - API (Corr.)	

34. Disposition of Gas (Sold, used for fuel, vented, etc.)	Test Witnessed By
--	-------------------

35. List of Attachments C-103

36. I hereby certify that the information shown on both sides of this form is true and complete to the best of my knowledge and belief.

SIGNED Becky Neufahr TITLE Clerical Adm. DATE 8-13-79

COPIES RECEIVED		
PRODUCTION		
FE		
S.		
OFFICE		
ATOR		

NEW MEXICO OIL CONSERVATION COMMISSION

Form C-103
Supersedes Old
C-102 and C-103
Effective 1-1-65

5a. Indicate Type of Lease

State ☐ Fee ☒

5. State Oil & Gas Lease No.

SUNDRY NOTICES AND REPORTS ON WELLS

(DO NOT USE THIS FORM FOR PROPOSALS TO DRILL OR TO REPERFORATE BACK TO A DIFFERENT RESERVOIR.
USE APPLICATION FOR PERMIT - FORM C-101, FOR SUCH PROPOSALS.)

OIL WELL ☒ GAS WELL ☐ OTHER ☐

Name of Operator

Mobil Oil Corporation

Address of Operator

Nine Greenway Plaza, Suite 2700, Houston, Texas 77046

Location of Well

UNIT LETTER M 660 FEET FROM THE South LINE AND 660 FEET FROM

THE West LINE, SECTION 23 TOWNSHIP 9-S RANGE 36-E NMPM.

7. Unit Agreement Name

8. Farm or Lease Name

Santa Fe Pacific

9. Well No.

7

10. Field and Pool, or Wildcat

Crossroads-San Andres

11. Elevation (Show whether DF, RT, GR, etc.)

4040 DF

12. County

Lea

Check Appropriate Box To Indicate Nature of Notice, Report or Other Data

NOTICE OF INTENTION TO:

SUBSEQUENT REPORT OF:

PERFORM REMEDIAL WORK ☐

PLUG AND ABANDON ☐

REMEDIAL WORK ☐

ALTERING CASING ☐

TEMPORARILY ABANDON ☐

COMMENCE DRILLING OPNS. ☐

PLUG AND ABANDONMENT ☐

PULL OR ALTER CASING ☐

CHANGE PLANS ☐

CASING TEST AND CEMENT JOB ☐

OTHER Plug back from Devonian ☒

OTHER ☐

17. Describe Proposed or Completed Operations (Clearly state all pertinent details, and give pertinent dates, including estimated date of starting any proposed work) SEE RULE 1103.

12,191 TD, 9595 PBTD, SA 4818-99 MIRU Permian WS 6/25/79, WIH 4-5/8 bit, CS on 2-3/8 to 8800. FIH to 12,050. GIH w/ 2-3/8 OE to 11,940, Cardinal test csg 1000/ok, circ. to 2% Kcl wtr, pulled to 11,385, prep spot acid. Schl WIH w/ 5-1/2 Baker CIBP to 12,030 cap w/ 35' cmt, ran GR-CNL 11,970-4000. Cardinal Spot 300 gals 10% Acetic @ 11,385. POH w/ 2-3/8. Schl ran 4" gun to 5963, unable to go deeper, WIH w/ 4-5/8 bit + CS to 6000 did not tag anything. Schl ran 3-3/8 gun perf 5-1/2 1 JSPF 11,367-78, 11 holes. GIH w/ 5-1/2" Model R on 2-3/8 test to 9000 found 55 leaks + change out 15 collars. Set pkr @ 11,300, ins. tree, SD for 4th. Card acidized perfs 11,367-78 w/3500 gals 20% mud acid + 25 BS, balled out at 8950 @ 4.6 BPM, ISIP 3000 10 min 2400, SI 1 hr. FL 30 BLW/2 hrs, SW 45 BLW/5 1/2 hrs, FL 11,000, o show. Schl set CIBP @ 11,130, cap w/35 cem. WIH w/ 2-3/8 OE, Cardinal Spot 300 gals 10% Acetic @ 668. POH. Perf Bough C 1 JSPF 9652-60, 9 holes, WIH w/ 5 1/2 Baker Model R on 2-3/8 test to 8000 psi, 3 leaks, set pkr @ 9585 w/ 15,000# wt. FL 400, S 25 BLW/2 hrs. Cardinal acidized perfs 9652-60 w/ 500 gals 20% mud acid + 25 BS, TTP 1200-6900 @ 5.7 BPM, ISIP 500, 2 min vac. SI 1 hr., S 100 BLW/ 1/2 hrs, FL 1500, SO 100% wtr. 39 hr SITP 30, rel pkr, LD 149 jts. 2-3/8, stood back 151 jts 2-3/8, chl set CIBP @ 9630 cap w/ 35' cmt. perf SA w/ 1 JSPF @ 4818-99, total 24 holes. WIH w/ model R pkr n 2-3/8 to 4905, test tbg to 6000. 17 leaks, Cardinal Spot 200 gals 10% Acetic @ 4905, reset pkr @ 757, Card acidized perfs 4818-99 w/ 3500 gals 20% mud acid + 50 BS, TTP 3000-3500 @ 3 BPM, ISIP 200, 10 min 1850, S 35 BLW/3 hrs, sw dry, SO last run 5% oil. rel pkr, POH, LD 2-3/8 tbg. unstl tre / 8' sub, rel Permian WS 3 PM 7/18/79, well TA.

18. I hereby certify that the information above is true and complete to the best of my knowledge and belief.

SIGNED Becky Neupahr

TITLE Clerical Admin.

DATE 8-13-79

Orig. Signed by

Jerry Sexton

TITLE

DATE

CONDITIONS OF APPROVAL Dist. by Supr.

Expiring 8/17/80

AUG 17 1979

9/1/80

COPIES RECEIVED	
DISTRIBUTION	
PA FE	
E	
G.S.	
ND OFFICE	
ERATOR	

NEW MEXICO OIL CONSERVATION COMMISSION

Form C-101
Revised 1-1-65--

5A. Indicate Type of Lease

STATE ☐ FEE ☒

5. State Oil & Gas Lease No.

APPLICATION FOR PERMIT TO DRILL, DEEPEN, OR PLUG BACK

1. Type of Work

Type of Well
 DRILL ☐ DEEPEN ☐ PLUG BACK ☒
 OIL WELL ☒ GAS WELL ☐ OTHER ☐ SINGLE ZONE ☒ MULTIPLE ZONE ☐

2. Name of Operator

Mobil Oil Corporation

3. Address of Operator

Nine Greenway Plaza, Suite 2700; Houston, Texas 77046

7. Unit Agreement Name

8. Farm or Lease Name

Santa Fe Pacific

9. Well No.

7

10. Field and Pool, or Wildcat

Undesignated

4. Location of Well

UNIT LETTER M LOCATED 660 FEET FROM THE South LINE

AND 660 FEET FROM THE West LINE OF SEC. 23 TWP. 9S RGE. 36E NMPM

12. County

Lea

19. Proposed Depth

PB TD 9595'

19A. Formation

San Andres

20. Rotary or C.T.

Rotary

21. Elevations (Show whether DP, RT, etc.)

4040 DF

21A. Kind & Status Plug. Bond

On File

21B. Drilling Contractor

Unknown

22. Approx. Date Work will start

As soon as possible

23.

PROPOSED CASING AND CEMENT PROGRAM

SIZE OF HOLE	SIZE OF CASING	WEIGHT PER FOOT	SETTING DEPTH	SACKS OF CEMENT	EST. TOP

Permission was granted 6-18-79 to plug back from the Devonian and recomplete in the Pennsylvanian. This zone was not productive, and permission is now requested to plug back from the Pennsylvanian and test the San Andres.

Blowout Preventer Program

Casing String	Equip. Size & API Series	No. & Type	Test Press. PSI
Production	8" 900	1 Blank Ram and 1 Pipe Ram	6000

IN ABOVE SPACE DESCRIBE PROPOSED PROGRAM: IF PROPOSAL IS TO DEEPEN OR PLUG BACK, GIVE DATA ON PRESENT PRODUCTIVE ZONE AND PROPOSED NEW PRODUCTIVE ZONE. GIVE BLOWOUT PREVENTER PROGRAM, IF ANY.

I hereby certify that the information above is true and complete to the best of my knowledge and belief.

Signed A. D. Bond Title Regulatory Engineering

Date

(This space for State Use)

Coordinator II

Orig. Signed by
Jerry Sexton

APPROVED BY

TITLE

DATE

CONDITIONS OF APPROVAL, IF ANY: Dist 1, Supp

AUG 17 1979

NEW MEXICO OIL CONSERVATION COMMISSION
WELL LOCATION AND ACREAGE DEDICATION PLAT

Form O-102
Supersedes O-128
Effective 1-1-65

All distances must be from the outer boundaries of the Section.

Owner Mobil Oil Corporation		Location Santa Fe Pacific		Well No. 7
Section M	Range 23	Meridian 9-S	County 36-E	State Lea
Section Size: 3600 Acres				
Section Number 660		Section Name South		Section Size 660
Section Type 4040 DF		Section Name San Andres		Section Size Undesignated
Section Number 4040 DF		Section Name San Andres		Section Size 40 Acres

1. Outline the acreage dedicated to the subject well by colored pencil or hachure marks on the plat below.
2. If more than one lease is dedicated to the well, outline each and identify the ownership thereof (both as to working interest and royalty).
3. If more than one lease of different ownership is dedicated to the well, have the interests of all owners been consolidated by communitization, unitization, force-pooling, etc?

☐ Yes ☐ No If answer is "yes," type of consolidation _____

If answer is "no," list the owners and tract descriptions which have actually been consolidated. (Use reverse side of this form if necessary.) _____

No allowable will be assigned to the well until all interests have been consolidated (by communitization, unitization, forced-pooling, or otherwise) or until a non-standard unit, eliminating such interests, has been approved by the Commission.

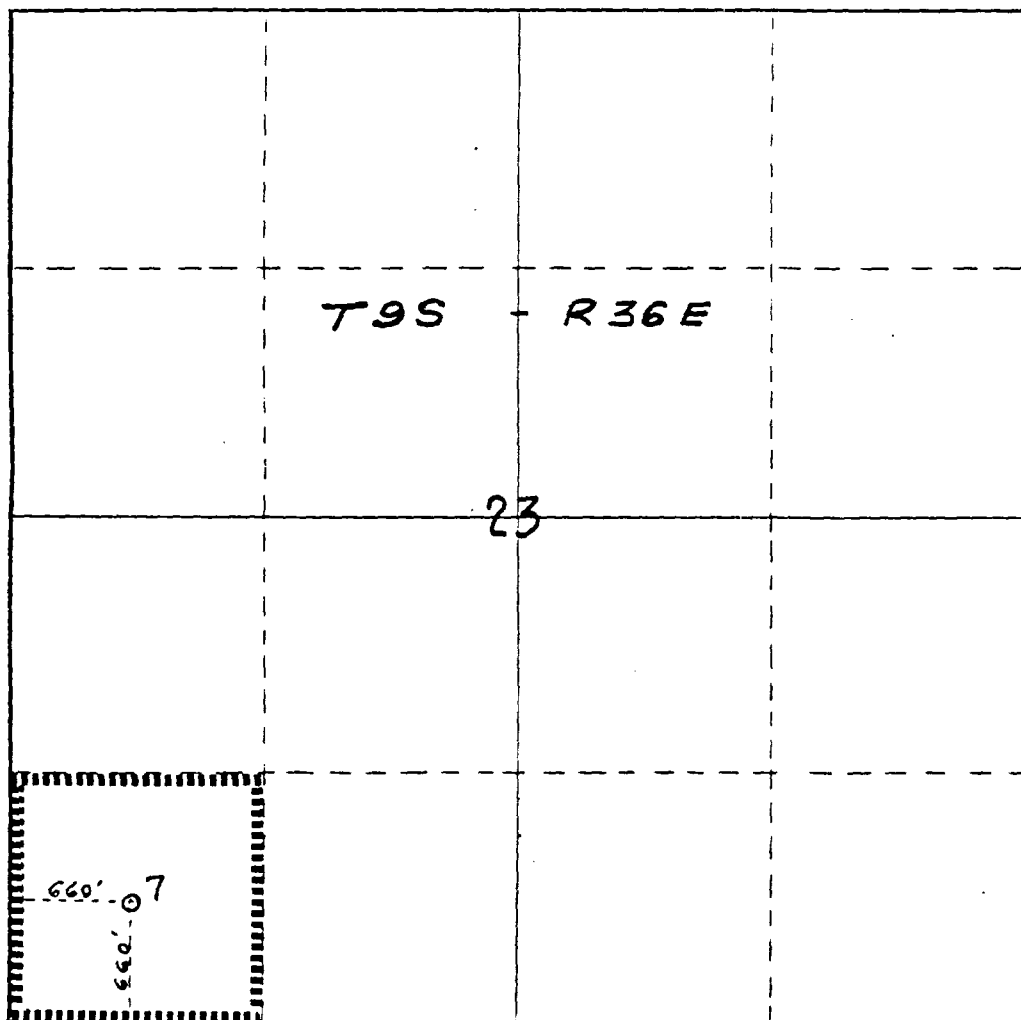

CERTIFICATION

I hereby certify that the information contained herein is true and complete to the best of my knowledge and belief.

A. D. Bond

Name
A. D. Bond
Position
Regulatory Engineering Coordinator II
Company
Mobil Oil Corporation

Date
August 6, 1979

I hereby certify that the well location shown on this plat was plotted from field notes of actual surveys made by me or under my supervision, and that the same is true and correct to the best of my knowledge and belief.

Date Surveyed

Registered Professional Engineer and/or Land Surveyor

Certificate No.

3. OF COPIES RECEIVED	
DISTRIBUTION	
SANTA FE	
FILE	
U.S.G.S.	
LAND OFFICE	
OPERATOR	

NEW MEXICO OIL CONSERVATION COMMISSION

Form C-101
Revised 1-1-65

5A. Indicate Type of Lease	
STATE <input type="checkbox"/>	FEE <input checked="" type="checkbox"/>
5. State Oil & Gas Lease No.	

APPLICATION FOR PERMIT TO DRILL, DEEPEN, OR PLUG BACK

1a. Type of Work		7. Unit Agreement Name	
b. Type of Well OIL WELL <input checked="" type="checkbox"/> GAS WELL <input type="checkbox"/> OTHER <input type="checkbox"/> DRILL <input type="checkbox"/> DEEPEN <input type="checkbox"/> PLUG BACK <input checked="" type="checkbox"/>		8. Farm or Lease Name Santa Fe Pacific	
2. Name of Operator Mobil Oil Corporation		9. Well No. 7	
3. Address of Operator Nine Greenway Plaza, Suite 2700; Houston, Texas 77046		10. Unit Agreement Name Crossroads-Pennsylvanian	
4. Location of Well UNIT LETTER <u>M</u> LOCATED <u>660</u> FEET FROM THE <u>South</u> LINE AND <u>660</u> FEET FROM THE <u>West</u> LINE OF SEC. <u>23</u> TWP. <u>9-S</u> RGE. <u>36-E</u> NMPM		11. County Lea	
19. Proposed Depth 12,212'		20. Rotary or C.T. Rotary	
21. Elevations: Show whether DF, RT, etc.) 4040 DF	21A. Kind & Status Plug. Bond On File	21B. Drilling Contractor Unknown	22. Approx. Date Work will start As soon as possible

PROPOSED CASING AND CEMENT PROGRAM

SIZE OF HOLE	SIZE OF CASING	WEIGHT PER FOOT	SETTING DEPTH	SACKS OF CEMENT	EST. TOP

This well is operating in the Devonian zone below its economic limit. Permission is requested to abandon the Devonian zone, set a cast iron bridge plug at 12,050 capped with 35' of cement, and recompleate in the Pennsylvanian.

BLOWOUT PREVENTER PROGRAM

Casing String	Equip. Size & API Series	No. & Type	Test Press. PSI
Production	8" 900	1 Blank Ram & 1 Pipe Ram	6000

IN ABOVE SPACE DESCRIBE PROPOSED PROGRAM: IF PROPOSAL IS TO DEEPEN OR PLUG BACK, GIVE DATA ON PRESENT PRODUCTIVE ZONE AND PROPOSED NEW PRODUCTIVE ZONE. GIVE BLOWOUT PREVENTER PROGRAM, IF ANY.

I hereby certify that the information above is true and complete to the best of my knowledge and belief.

Signed A. D. Bond Title Engineering Coordinator II Date June 14, 1979

(This space for State Use)

APPROVED BY Leslie H. Clements TITLE OIL & GAS INSPECTOR DATE JUN 15 1979

CONDITIONS OF APPROVAL, IF ANY:

MEXICO OIL CONSERVATION COMMISSION
WELL LOCATION AND ACREAGE DEDICATION PLAT

Form C-101
Supersedes C-128
Effective 1-1-85

All distances must be from the outer boundaries of the Section.

Operator Mobil Oil Corporation			Lease Santa Fe Pacific		Well No. 7
Unit Letter M	Section 23	Township 9-S	Range 36-E	County Lea	
Actual Portage Location of Well: 660 feet from the South line and 660 feet from the West line					
Ground Level Elev. 4040 DF	Producing Formation Pennsylvanian		Pool Crossroads-Pennsylvanian		Dedicated Acreage: 40 Acres

1. Outline the acreage dedicated to the subject well by colored pencil or hachure marks on the plat below.
2. If more than one lease is dedicated to the well, outline each and identify the ownership thereof (both as to working interest and royalty).
3. If more than one lease of different ownership is dedicated to the well, have the interests of all owners been consolidated by communitization, unitization, force-pooling, etc?

☐ Yes ☐ No If answer is "yes," type of consolidation _____

If answer is "no," list the owners and tract descriptions which have actually been consolidated. (Use reverse side of this form if necessary.) _____

No allowable will be assigned to the well until all interests have been consolidated (by communitization, unitization, forced-pooling, or otherwise) or until a non-standard unit, eliminating such interests, has been approved by the Commission.

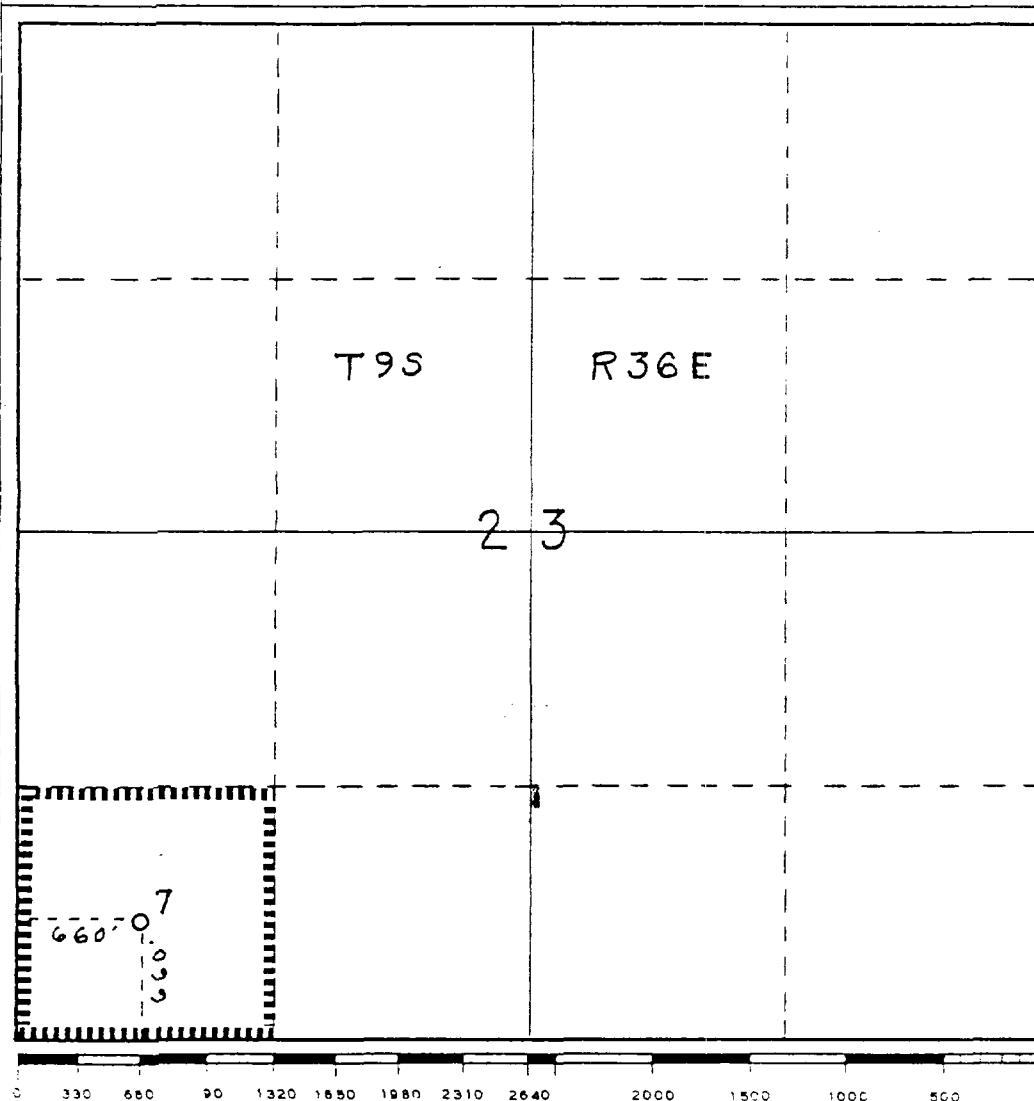

CERTIFICATION

I hereby certify that the information contained herein is true and complete to the best of my knowledge and belief.

A. D. Bond

Name
A. D. Bond
Position **Regulatory Engineering Coordinator II**

Company
Mobil Oil Corporation

Date
June 14, 1979

I hereby certify that the well location shown on this plat was plotted from field notes of actual surveys made by me or under my supervision, and that the same is true and correct to the best of my knowledge and belief.

Date Surveyed

Registered Professional Engineer and/or Land Surveyor

Certificate No.

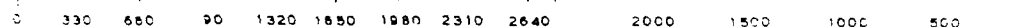

FILE		
U.S. DIST. CT.		
LAND OFFICE		
TRANSPORTER	OIL	
	GAS	
OPERATOR		
PROBATION OFFICE		

AND
AUTORIZATION TO TRANSPORT OIL AND NATURAL GAS

Effective 1-1-63

Operator Mobil Oil Corporation	
Address P. O. Box 633, Midland, Texas 79701	
Reason(s) for filing (Check proper box)	
New Well <input type="checkbox"/>	Change in Transporter of: Oil <input type="checkbox"/> Dry Gas <input type="checkbox"/> Casinghead Gas <input checked="" type="checkbox"/> Condensate <input type="checkbox"/>
Recompletion <input type="checkbox"/>	
Change in Ownership <input type="checkbox"/>	
If change of ownership give name and address of previous owner _____	

II. DESCRIPTION OF WELL AND LEASE

Lease Name Santa Fe Pacific	Well No., Pool Name, Including Formation 7 Crossroads Devonian	Kind of Lease State, Federal or Fee Fee	Lease No.
Location			
Unit Letter M	660 Feet From The West Line and 660 Feet From The South		
Line of Section 23	Township 9-S	Range 36-E	NMPM, Lea County

III. DESIGNATION OF TRANSPORTER OF OIL AND NATURAL GAS

Name of Authorized Transporter of Oil <input checked="" type="checkbox"/> or Condensate <input type="checkbox"/> Mobil Pipe Line Company	Address (Give address to which approved copy of this form is to be sent) P. O. Box 900, Dallas, Texas 75221		
Name of Authorized Transporter of Casinghead Gas <input checked="" type="checkbox"/> or Dry Gas <input type="checkbox"/> Warren Petroleum Company	Address (Give address to which approved copy of this form is to be sent) P. O. Box 1589, Tulsa, Oklahoma 74102		
If well produces oil or liquids, give location of tanks.	Unit M	Sec. 23	Twp. 9-S
	Range 36-E	Is gas actually connected? Yes	When March 20, 1973

If this production is commingled with that from any other lease or pool, give commingling order number: _____

IV. COMPLETION DATA

Designate Type of Completion - (X)	Oil Well	Gas Well	New Well	Workover	Deepen	Plug Back	Same Reservoir	Diff. Reservoir
Date Spudded	Date Compl. Ready to Prod.		Total Depth			P.B.T.D.		
Elevation (D.F., NAB, RT, GR, etc.)	Name of Producing Formation		Top Oil/Gas Pay			Testing Depth		
Perforations						Depth Casing Shoe		
TUBING, CASING, AND CEMENTING RECORD								
HOLE SIZE	CASING & TUBING SIZE		DEPTH SET			SACKS CEMENT		

V. TEST DATA AND REQUEST FOR ALLOWABLE OIL WELL

(Test must be after recovery of total volume of load oil and must be equal to or exceed top allowable for this depth or be for full 24 hours)

Date First New Oil Run To Tanks	Date of Test	Producing Method (Flow, pump, gas lift, etc.)	
Length of Test	Tubing Pressure	Casing Pressure	Choke Size
Actual Prod. During Test	Oil-Bbls.	Water-Bbls.	Gas-MCF

GAS WELL

Actual Prod. Test-MCF/D	Length of Test	Bbls. Condensate/MMCF	Gravity of Condensate
Testing Method (pilot, pack pr.)	Tubing Pressure (Shut-in)	Casing Pressure (Shut-in)	Choke Size

VI. CERTIFICATE OF COMPLIANCE

I hereby certify that the rules and regulations of the Oil Conservation Commission have been complied with and that the information given above is true and complete to the best of my knowledge and belief.

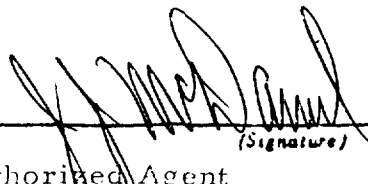
Authorized Agent
March 15, 1973
(Date)

OIL CONSERVATION COMMISSION

APPROVED	1973
BY	Orig. Signed by Joe D. Ramey
TITLE	Dist. I, Supv.

This form is to be filed in compliance with RULE 1104.
If this is a request for allowable for a newly drilled or deepened well, this form must be accompanied by a tabulation of the deviated tests taken on the well in accordance with RULE 111.
All sections of this form must be filled out completely for allowable on new and recompleted wells.
Fill out only Sections I, II, III, and VI for changes of well name or number, or transporter, or other such change of conditions.
Separate Forms C-104 must be filed for each pool in multiple completed wells.

NO. OF COPIES RECEIVED	
DISTRIBUTION	
ANTA FE	
FILE	
U.S.G.S.	
LAND OFFICE	
OPERATOR	

NEW MEXICO OIL CONSERVATION COMMISSION

Form C-103
Supersedes Old
C-102 and C-103
Effective 1-1-65

APR 5 11 35 AM '67

5a. Indicate Type of Lease
State ☐ Fee ☒
5. State Oil & Gas Lease No.

SUNDRY NOTICES AND REPORTS ON WELLS

(DO NOT USE THIS FORM FOR PROPOSALS TO DRILL OR TO DEEPEN OR PLUG BACK TO A DIFFERENT RESERVOIR.
USE "APPLICATION FOR PERMIT -" (FORM C-101) FOR SUCH PROPOSALS.)

1. OIL WELL <input checked="" type="checkbox"/> GAS WELL <input type="checkbox"/> OTHER <input type="checkbox"/>	7. Unit Agreement Name
2. Name of Operator Mobil Oil Corporation	8. Farm or Lease Name Santa Fe Pacific
3. Address of Operator P.O. Box 633, Midland, Texas 79701	9. Well No. 7
4. Location of Well UNIT LETTER M 660 FEET FROM THE West LINE AND 660 FEET FROM THE South LINE, SECTION 23 TOWNSHIP 9S RANGE 36E N.M.P.M.	10. Field and Pool, or Wildcat Crossroads Siluro Devonian
15. Elevation (Show whether DF, RT, GR, etc.) 4040 DF	12. County Lea

Check Appropriate Box To Indicate Nature of Notice, Report or Other Data

NOTICE OF INTENTION TO:

PERFORM REMEDIAL WORK ☐ PLUG AND ABANDON ☐
TEMPORARILY ABANDON ☐ CHANGE PLANS ☐
PULL OR ALTER CASING ☐ OTHER ☐

SUBSEQUENT REPORT OF:

REMEDIAL WORK ☒ ALTERING CASING ☐
COMMENCE DRILLING OPNS. ☐ PLUG AND ABANDONMENT ☐
CASING TEST AND CEMENT JOBS ☐ OTHER ☐

17. Describe Proposed or Completed Operations (Clearly state all pertinent details, and give pertinent dates, including estimated date of starting any proposed work) SEE RULE 1103.

OBJECTIVE: Perforate & treat add. pay. 12,212 TD, Dev CH 12,191-212.

2/15/67 MIRU X-Perf Well Serv DD Unit.

2/16/67 Pulled 4645' of 3 1/2" tbg & Reda pmp, Lane Wells attempted to run logs, stopped @ 12,138 checked records, records indicated 2" tbg cut off @ 12,150, set in Baker Mod D pkr @ 12,167.

2/17/67 Ran 4-5/8 OD x 3-7/8" ID. cut rite w/o shoe on 2 jts 4 1/2" OD WP 2-3/8 Bowen Jars, 4-3-1/2 DC 2" tbg to 12,090.

2/19/67 RU ABC Rev unit - washed down from 12,090 to 12,167. Then cut over Mod D pkr 12,167-69, and pushed to 12,209. Pulled 2" tbg & WP Ran 4-1/8 BOS w/ 2-3/8 grapples. BS jars & 4 3-1/2 DC 2" tbg to 12,172. Caught fish. Pulled tbg & fishing tools. Recovered all of fish.

2/20/67 Lane Wells attempted to run GR-Collar log 5 hrs, equip. failed. RD Lane Wells - Schl RU & ran GR-Collar log 11,970-12,208, then perf 5-1/2 liner in Dev @ 12,156-58-60-62, 2 JSP interval, 8 holes - ran Baker RBP on WL to 12,169.

2/21/67 SD - bad weather.

2/22/67 Ran 2" tbg OE to 12,161 - w/Baker Ret-O-Matic 11,961 - S 2 BNO+32BFW/2 hrs, F1 10,500 SD 1 hr, F1 10,500, Prep to acidize w/ 1000 gals.

2/23/67 Ran swab - fluid level 600', then sw 2 BNO+22BSW 1 1/2 hrs - 10,200' FIH, Sli Sh Gas - Then Western Co. acidized Dev perms w/ 1000 Gals 15% NE acid, BDTP 2500 - TTP 1000,

Continued on attachment

18. I hereby certify that the information above is true and complete to the best of my knowledge and belief.

SIGNED John J. Furd TITLE Authorized Agent DATE April 5, 1967

APPROVED BY [Signature]
CONDITIONS OF APPROVAL, IF ANY:

TITLE [Signature]
APPROVED BY [Signature]

re Pacific Well #7 - Crossroads Siluro Devonian - OBJECTIVE Perf & treat Add. pay.

/67 - Cont'd

AIR 3.4 B/min, ISITP vac. Then sw 24 BAW + 50 BLSW + 161 BSW + 7 BNO/16 hrs,
10,200' FIH, Sli Sh Gas, sw 16 BF 1 hr.

/24/67 Sw 40 BSW + trace oil in 2 hrs, 10,200' FIH, sl sh gas, Sw 20 BF 1 hr, S/C 99%
wtr - Ret BP - pulled tbg, pkr & BP - LD Tbg

2/25/67 Ran 3½ tbg & Reda pump to 3067 w/ check valve @ 2920, bleeder valve @ 2854, Rel
X-Perf Unit.

2/28/67 Testing

3/1/67 thru 3/18/67 Testing -

Production before W/O = 145 BNO + 2899 BSW

Production after W/O = 156 BNO + 2770 BSW = 24 hrs.

NO. OF COPIES RECEIVED		
DISTRIBUTION		
NTA FE		
ILE		
S.G.S.		
AND OFFICE		
OPERATOR		

NEW MEXICO OIL CONSERVATION COMMISSION

Form C-103
Supersedes Old
C-102 and C-103
Effective 1-1-65

FEB 22 1 19 PM '67

5a. Indicate Type of Lease	
State <input type="checkbox"/>	Fee <input checked="" type="checkbox"/>
5. State Oil & Gas Lease No.	

SUNDRY NOTICES AND REPORTS ON WELLS

(DO NOT USE THIS FORM FOR PROPOSALS TO DRILL OR TO DEEPEN OR PLUG BACK TO A DIFFERENT RESERVOIR. USE "APPLICATION FOR PERMIT -" (FORM C-101) FOR SUCH PROPOSALS.)

1. OIL WELL <input checked="" type="checkbox"/> GAS WELL <input type="checkbox"/> OTHER <input type="checkbox"/>		7. Unit Agreement Name
2. Name of Operator Mobil Oil Corporation		8. Farm or Lease Name Santa Fe Pacific
3. Address of Operator P.O. Box 633, Midland, Texas		9. Well No. 7
4. Location of Well UNIT LETTER <u>M</u> <u>660</u> FEET FROM THE <u>West</u> LINE AND <u>660</u> FEET FROM THE <u>South</u> LINE, SECTION <u>23</u> TOWNSHIP <u>9S</u> RANGE <u>36E</u> NMPM.		10. Field and Pool, or Wildcat Crossroads Siluro Devonian
15. Elevation (Show whether DF, RT, GR, etc.) 4040 DF		12. County Lea

Check Appropriate Box To Indicate Nature of Notice, Report or Other Data

NOTICE OF INTENTION TO:

SUBSEQUENT REPORT OF:

PERFORM REMEDIAL WORK <input checked="" type="checkbox"/>	PLUG AND ABANDON <input type="checkbox"/>	REMEDIAL WORK <input type="checkbox"/>	ALTERING CASING <input type="checkbox"/>
TEMPORARILY ABANDON <input type="checkbox"/>	CHANGE PLANS <input type="checkbox"/>	COMMENCE DRILLING OPNS. <input type="checkbox"/>	PLUG AND ABANDONMENT <input type="checkbox"/>
PULL OR ALTER CASING <input type="checkbox"/>	OTHER <input type="checkbox"/>	CASING TEST AND CEMENT JOB <input type="checkbox"/>	OTHER <input type="checkbox"/>

17. Describe Proposed or Completed Operations (Clearly state all pertinent details, and give pertinent dates, including estimated date of starting any proposed work) SEE RULE 1103.

Estimated date of starting 2/16/67

General Workover Plan:

1. Pull Reda pump & 3-1/2" tubing.
2. Load Csg w/ Salt Water, Perforate 5-1/2" liner @ 12156,58,60,62,64,66,68,70 & 72:
1 - Shot per foot.
3. Run retrievable bridge plug on wire line & set @ 12185 near bottom of liner.
4. Run 2-3/8" N-80 tbg & packer. Circ acid to spot set packer & treat w/ 1000 gal 15% NE acid w/ silt suspension additive.
5. Swab test well; if necessary retreat well w/ 2000 gal. 15% NE with Silt suspension.
6. Test well
7. If production rate top allowable, leave bridge plug in hole.
8. Put well on production.

18. I hereby certify that the information above is true and complete to the best of my knowledge and belief.

SIGNED [Signature] TITLE Authorized Agent DATE February 20, 1967

APPROVED BY [Signature] TITLE SIGNED BY: HENRY J. ENGBRECHT DATE FEB 23 1967

CONDITIONS OF APPROVAL, IF ANY:

Rec'd 2/15/67

APPROVED BY

ORIGINAL & THREE COPIES
ENGINEER DISTRICT No. 1

NEW MEXICO OIL CONSERVATION COMMISSION
SANTA FE, NEW MEXICO

Form C-110
Revised 7/1/55

File the original and 4 copies with the appropriate office (see)

CERTIFICATE OF COMPLIANCE AND AUTHORIZATION
TO TRANSPORT OIL AND NATURAL GAS

Company or Operator Socony Mobil Oil Company, Inc. Lease Santa Fe Pass "E"

Well No. 1 Unit Letter N S 23 T 9S R 36E Pool Crossroads

County Lea Kind of Lease (State, Fed. or Patented) Patented

If well produces oil or condensate, give location of tanks: Unit SW/4S 23 T 9SR 36E

Authorized Transporter of Oil or Condensate Magnolia Pipe Line Company

Address Box 511, Brownfield, Texas

(Give address to which approved copy of this form is to be sent)

Authorized Transporter of Gas

Address _____ Date Connected _____

(Give address to which approved copy of this form is to be sent)

If Gas is not being sold, give reasons and also explain its present disposition:

Flared

Reasons for Filing: (Please check proper box) New Well ()

Change in Transporter of (Check One): Oil () Dry Gas () C'head () Condensate ()

Change in Ownership () Other (X)

Remarks: _____ (Give explanation below)

Change name of Operator from Magnolia Petroleum Company

Effective October 1, 1959.

The undersigned certifies that the Rules and Regulations of the Oil Conservation Commission have been complied with.

Executed this the 1st day of October 19 59

Approved OCT 21 1959 19

OIL CONSERVATION COMMISSION

By [Signature]

Title Engineer District 1

By [Signature]

Title District Superintendent

Company Socony Mobil Oil Company, Inc.

Address Box 2406

Hobbs, New Mexico

NEW MEXICO OIL CONSERVATION COMMISSION

Santa Fe, New Mexico

WELL RECORD

Mail to District Office, Oil Conservation Commission, to which Form C-101 was sent not later than twenty days after completion of well. Follow instructions in Rules and Regulations of the Commission. Submit in QUINTUPLICATE.

AREA 640 ACRES
LOCATE WELL CORRECTLY

Magnolia Petroleum Company

(Company or Operator)

Santa Fe Pacific "X"

(Lease)

Well No. 1, in SW 1/4 of SW 1/4, of Sec. 23, T. 9-S, R. 36-E, NMPM.

Crossroads Field

Lea

County.

Well is 660 feet from South line and 660 feet from West line

of Section 23. If State Land the Oil and Gas Lease No. is NM - 1223

Drilling Commenced August 28, 1952 Drilling was Completed December 28, 1952

Name of Drilling Contractor Magnolia Petroleum Company

Address Box 727, Kermit, Texas.

Elevation above sea level at Top of Tubing Head 4026.5' The information given is to be kept confidential until 19

OIL SANDS OR ZONES

No. 1, from 12,150' to 12,212' No. 4, from to
No. 2, from to No. 5, from to
No. 3, from to No. 6, from to

IMPORTANT WATER SANDS

Include data on rate of water inflow and elevation to which water rose in hole.

No. 1, from to feet.
No. 2, from to feet.
No. 3, from to feet.
No. 4, from to feet.

CASING RECORD

SIZE	WEIGHT PER FOOT	NEW OR USED	AMOUNT	KIND OF SHOE	CUT AND PULLED FROM	PERFORATIONS	PURPOSE
13-3/8"	48#	New	380'				Surface String.
8-5/8"	32#	New	4815'				Salt String.
5-1/2"	16.87#	New	7546'				Oil String.

MUDDING AND CEMENTING RECORD

SIZE OF HOLE	SIZE OF CASING	WHERE SET	NO. SACKS OF CEMENT	METHOD USED	MUD GRAVITY	AMOUNT OF MUD USED
17-1/2"	13-3/8"	380'	375	Halliburton		
11"	8-5/8"	4815'	2500	Halliburton		
7-7/8"	5-1/2"	12,191'	2075	Halliburton		

RECORD OF PRODUCTION AND STIMULATION

(Record the Process used, No. of Qts. or Gals. used, interval treated or shot.)

Result of Production Stimulation

Depth Cleaned Out

BOARD OF DRILL-STEM AND SPECIAL TEST

If drill-stem or other special tests or deviation surveys were made, submit report on separate sheet and attach hereto.

TOOLS USED

Rotary tools were used from 0 feet to 12,212 feet, and from _____ feet to _____ feet.
Cable tools were used from _____ feet to _____ feet, and from _____ feet to _____ feet.

PRODUCTION

Put to Producing.....**January 26,**....., 19**53.**

OIL WELL: The production during the first 24 hours was 132.80 barrels of liquid of which 99.8 % was oil; 0 % was emulsion; 0 % water; and .2 % was sediment. A.P.I. Gravity 66.6 @ 60°

GAS WELL: The production during the first 24 hours was.....M.C.F. plus.....barrels of liquid Hydrocarbon. Shut in Pressure.....lbs.

Length of Time Shut in.....

PLEASE INDICATE BELOW FORMATION TOPS (IN CONFORMANCE WITH GEOGRAPHICAL SECTION OF STATE):

Southeastern New Mexico

Northwestern New Mexico

T. Anhy.....	2210'	T. Devonian.....	12,150'	T. Ojo Alamo.....
T. Salt.....		T. Silurian.....		T. Kirtland-Fruitland.....
B. Salt.....		T. Montoya.....		T. Farmington.....
T. Yates.....	2854'	T. Simpson.....		T. Pictured Cliffs.....
T. 7 Rivers.....		T. McKee.....		T. Menefee.....
T. Queen.....		T. Ellenburger.....		T. Point Lookout.....
T. Grayburg.....		T. Gr. Wash.....		T. Mancos.....
T. San Andres.....	4104'	T. Granite.....		T. Dakota.....
T. Glorieta.....	5545'	T. Bough -.....	9647'	T. Morrison.....
T. Drinkard.....		T. Woodford -.....	12,044'	T. Penn.....
T. Tubbs.....		T.		T.
T. Abo.....	7705'	T.		T.
T. Penn.....	8965'	T.		T.
T. Miss.....	11,680'	T.		T.

FORMATION RECORD

[illegible]

ATTACH SEPARATE SHEET IF ADDITIONAL SPACE IS NEEDED

I hereby swear or affirm that the information given herewith is a complete and correct record of the well and all work done on it so far as can be determined from available records.

February 3, 1953.

(Date)

Company or Operator **Magnolia Petroleum Company**

Address P. O. Box 727, Kermit, Texas.

Name Walter C. Cady

Position or Title.....**District Superintendent**.....

FORMATION RECORD

From	To	Thickness in Feet	Formation
0	46'	46'	Caliche and Rock.
46	200	160	Red Bed and Shells.
200	340	140	Red Bed.
340	379	39	Red Bed and Shells.
379	840	461	Red Bed.
840	1285	445	Red Bed and Shale.
1285	1598	313	Red Rock and Shale.
1598	1922	324	Red Rock, Shale and Gyp.
1922	2057	135	Red Bed and Shale.
2057	2150	93	Red Rock and Shale.
2150	2288	138	Anhydrite and Shale.
2288	2333	45	Anhydrite, Shale and Red Rock.
2333	2376	43	Red Rock and Shale.
2376	2443	67	Red Rock.
2443	2837	394	Anhydrite and Salt.
2837	2950	113	Anhydrite, Shale and Red Rock.
2950	3078	128	Anhydrite and Gyp.
3078	3150	72	Anhydrite, Gyp and Shale.
3150	3198	48	Anhydrite, Sand and Salt.
3198	3570	372	Salt and Anhydrite.
3570	3733	163	Anhydrite.
3733	3763	30	Gyp, Red Rock and Anhydrite.
3763	3900	137	Shale, Gyp and Anhydrite.
3900	3944	44	Sand, Lime and Shale.
3944	3980	36	Lime and Shale.
3980	4013	33	Sand and Shale.
4013	4038	25	Anhydrite and Lime.
4038	4100	62	Shale and Anhydrite.
4100	4110	10	Sand, Shale and Anhydrite.
4110	4127	17	Anhydrite and Lime.
4127	4165	38	Lime.
4165	4312	147	Gyp, Anhydrite and Lime.
4312	4407	95	Gyp, Anhydrite, Lime and Shale.
4407	4619	212	Anhydrite and Lime.
4619	4800	181	Lime and Gyp.
4800	5008	208	Lime.
5008	5052	44	Dolomite.
5052	5298	246	Lime and Shale.
5298	5533	235	Dolomite and Lime.
5533	7451	1918	Dolomite and Shale.
7451	7668	217	Dolomite, Shale and Lime.
7668	7804	136	Lime and Shale.
7804	8298	494	Abo and Shale.
8298	12,212	3914	Shale and Lime.

NEW MEXICO OIL CONSERVATION COMMISSION
Santa Fe, New Mexico

It is necessary that Form C-104 be approved before this form can be approved and an initial allowable be assigned to any completed Oil or Gas well. Submit this form in QUADRUPPLICATE.

CERTIFICATE OF COMPLIANCE AND AUTHORIZATION
TO TRANSPORT OIL AND NATURAL GAS

Company or Operator Magnolia Petroleum Company Lease Santa Fe Pacific "E"
Address Box 727, Kermit, Texas Box 900, Dallas, Texas
(Local or Field Office) (Principal Place of Business)
Unit M, Well(s) No. 1, Sec. 23, T. 9-S, R. 36-E, Pool Crossroads
County Lea Kind of Lease: Privately Owned.
If Oil well Location of Tanks SW/4 Sec. 23, T-9-S, R-36-E, Lea County, New Mexico
Authorized Transporter Magnolia Pipe Line Company Address of Transporter
Box 511 Brownfield, Texas Box 900 Dallas, Texas
(Local or Field Office) (Principal Place of Business)
Per cent of Oil or Natural Gas to be Transported 100% Other Transporters authorized to transport Oil or Natural Gas
from this unit are None

REASON FOR FILING: (Please check proper box)

NEW WELL ☒ CHANGE IN OWNERSHIP ☐
CHANGE IN TRANSPORTER ☐ OTHER (Explain under Remarks) ☐

REMARKS:

New Well, Original Filing.

The undersigned certifies that the Rules and Regulations of the Oil Conservation Commission have been complied with.

Executed this the 26th. day of January 1953

Magnolia Petroleum Company

Approved Jan - 28, 1953

OIL CONSERVATION COMMISSION

By W. O. O'Connell
Title District Superintendent

By Ray O. Yankrough
Title _____

(Form C-110)
(Revised 7/1/52)

INSTRUCTIONS

This form shall be executed and filed in QUADRUPLICATE with the District Office of the Oil Conservation Commission, covering each unit from which oil or gas is produced. A separate certificate shall be filed for each transporter authorized to transport oil or gas from a unit. After said certificate has been approved by the Oil Conservation Commission, one copy shall be forwarded to the transporter, one copy returned to the producer, and two copies retained by the Oil Conservation Commission.

A new certificate shall be filed to cover each change in operating ownership and each change in the transporter, except that in the case of a temporary change in the transporter involving less than the allowable production for one proration period, the operator shall in lieu of filing a new certificate notify the Oil Conservation Commission District Office, and the transporter authorized by certificate on file with the Commission, by letter of the estimated amount of oil or gas to be moved by the transporter temporarily moving oil or gas from the unit and the name of such temporary transporter and a copy of such notice shall also be furnished such temporary transporter. Such temporary transporter shall not move any more oil or gas than the estimated amount shown in said notice.

This certificate when properly executed and approved by the Oil Conservation Commission shall constitute a permit for pipe line connection and authorization to transport oil and gas from the property named therein and shall remain in full force and effect until:

- (a) Operating ownership changes
- (a) The transporter is changed or
- (c) The permit is cancelled by the Commission.

If any of the rules and regulations of the Oil Conservation Commission have not been complied with at the same time this report is filed, explain fully under the heading "REMARKS."

In all cases where this certificate is filed to cover a change in operating ownership or a change in the transporter designated to move oil or gas, show under "REMARKS" the previous owner or operator and the transporter previously authorized to transport oil or gas.

A separate report shall be filed to cover each producing unit as designated by the Oil Conservation Commission.

NEW MEXICO OIL CONSERVATION COMMISSION
Santa Fe, New Mexico

REQUEST FOR (OIL) - (GAS) ALLOWABLE

New Well
Recompletion

This form shall be submitted by the operator before an initial allowable will be assigned to any completed Oil or Gas well. Form C-104 is to be submitted in QUADRUPLICATE to the same District Office to which Form C-101 was sent. The allowable will be assigned effective 7:00 A.M. on date of completion or recompletion, provided this form is filed during calendar month of completion or recompletion. The completion date shall be that date in the case of an oil well when oil is delivered into the stock tanks. Gas must be reported on 15.025 psia at 60° Fahrenheit.

Kernit, Texas

January 26, 1953.

(Place)

(Date)

WE ARE HEREBY REQUESTING AN ALLOWABLE FOR A WELL KNOWN AS:

Magnolia Petroleum Company Santa Fe Pacific "N", Well No. 1, in SW 1/4 SW 1/4,

(Company or Operator)

(Lease)

M, Sec. 23, T. 9-S, R. 36-E, NMPM, Crossroads Pool

(Unit)

Lee County. Date Spudded. 8-28-52, Date Completed. 12-30-52.

Please indicate location:

440'			
640'			

Elevation. 4040 DF Total Depth. 12212, P.B. None.

Top oil/gas pay. 12191 Top of Prod. Form. 12150

Casing Perforations: None or

Depth to Casing shoe of Prod. String. 12191

Natural Prod. Test. None BOPD

based on. bbls. Oil in. Hrs. Mins.

Test after acid or shot. 432.80 BOPD

Based on. 432.80 bbls. Oil in. 24 Hrs. 0 Mins.

Gas Well Potential. GOR 29.7 - 1

Size choke in inches. 12/64"

Date first oil run to tanks or gas to Transmission system: January 25, 1953.

Transporter taking Oil or Gas: Magnolia Pipe Line Company

Casing and Cementing Record

Size Feet Sax

13-3/8"	380	375
7-5/8"	3960	2594
5-1/2"	7546	2075
Liner 4645-12191		

Remarks: New Well - Original Filing.

I hereby certify that the information given above is true and complete to the best of my knowledge.

Approved. Jan - 28, 1953.

Magnolia Petroleum Company

(Company or Operator)

OIL CONSERVATION COMMISSION

By: W. A. Schneider

(Signature)

By: Roy Yankrough

Title. District Superintendent.

Send Communications regarding well to:

Title.

Name. Magnolia Petroleum Company

Address. Box 727, Kernit, Texas.

NEW MEXICO OIL CONSERVATION COMMISSION
Santa Fe, New Mexico

MISCELLANEOUS REPORTS ON WELLS

Submit this report in TRIPLICATE to the District Office, Oil Conservation Commission, within 10 days after the work specified is completed. It should be signed and filed as a report on Beginning Drilling Operations, Results of test of casing shut-off, result of plugging of well, result of well repair, and other important operations, even though the work was witnessed by an agent of the Commission. See additional instructions in the Rules and Regulations of the Commission.

Indicate Nature of Report by Checking Below

REPORT ON BEGINNING DRILLING OPERATIONS		REPORT ON RESULT OF TEST OF CASING SHUT-OFF		REPORT ON REPAIRING WELL	
REPORT ON RESULT OF PLUGGING WELL		REPORT ON RECOMPLETION OPERATION		REPORT ON (Other) SETTING LINER	X

January 29, 1953.
(Date)Kermit, Texas.
(Place)

Following is a report on the work done and the results obtained under the heading noted above at the

Magnolia Petroleum Company's
(Company or Operator)Santa Fe Pacific "E"
(Lease)Magnolia Petroleum Company
(Contractor)

Well No. 1 in the SW 1/4 SW 1/4 of Sec. 23

T. 9-S, R. 36-E, NMPM, Crossroads Field Pool, Lea County.

The Dates of this work were as follows: Set Casing 1-1-53, Tested Casing 1-5-53.

Notice of intention to do the work (was) (~~was not~~) submitted on Form C-102 on _____, 19____,
(Cross out incorrect words)

and approval of the proposed plan (was) (was not) obtained.

DETAILED ACCOUNT OF WORK DONE AND RESULTS OBTAINED

Set 5-1/2" liner @ 12,191' with 2075 sacks cement.

Witnessed by: Kenneth Nelson Magnolia Petroleum Company: Production Foreman
(Name) (Company) (Title)

Approved: OIL CONSERVATION COMMISSION
Ray Yachurch
(Name)
(Title) (Date)

I hereby certify that the information given above is true and complete to the best of my knowledge.

Name: *Walter L. Loebe*
Position: District Superintendent
Representing: Magnolia Petroleum Company
Address: Box 727, Kermit, Texas.

THEORY OF THE EARTH

THEORY OF THE EARTH

THEORY OF THE EARTH

THEORY OF THE EARTH

THEORY OF THE EARTH

THEORY OF THE EARTH

THEORY OF THE EARTH

THEORY OF THE EARTH

THEORY OF THE EARTH

THEORY OF THE EARTH

THEORY OF THE EARTH

THEORY OF THE EARTH

THEORY OF THE EARTH

THEORY OF THE EARTH

THEORY OF THE EARTH

THEORY OF THE EARTH

THEORY OF THE EARTH

THEORY OF THE EARTH

THEORY OF THE EARTH

THEORY OF THE EARTH

THEORY OF THE EARTH

THEORY OF THE EARTH

THEORY OF THE EARTH

THEORY OF THE EARTH

THEORY OF THE EARTH

THEORY OF THE EARTH

THEORY OF THE EARTH

THEORY OF THE EARTH

THEORY OF THE EARTH

THEORY OF THE EARTH

THEORY OF THE EARTH

THEORY OF THE EARTH

THEORY OF THE EARTH

THEORY OF THE EARTH

THEORY OF THE EARTH

THEORY OF THE EARTH

THEORY OF THE EARTH

THEORY OF THE EARTH

NEW MEXICO OIL CONSERVATION COMMISSION
Santa Fe, New Mexico

MISCELLANEOUS NOTICES

Submit this notice in TRIPLICATE to the District Office, Oil Conservation Commission, before the work specified is to begin. A copy will be returned to the sender on which will be given the approval, with any modifications considered advisable, or the rejection by the Commission or agent, of the plan submitted. The plan as approved should be followed, and work should not begin until approval is obtained. See additional instructions in the Rules and Regulations of the Commission.

Indicate Nature of Notice by Checking Below

NOTICE OF INTENTION TO CHANGE PLANS		NOTICE OF INTENTION TO TEMPORARILY ABANDON WELL		NOTICE OF INTENTION TO DRILL DEEPER	
NOTICE OF INTENTION TO PLUG WELL		NOTICE OF INTENTION TO PLUG BACK		NOTICE OF INTENTION TO SET LINER	<input checked="" type="checkbox"/>
NOTICE OF INTENTION TO SQUEEZE		NOTICE OF INTENTION TO ACIDIZE		NOTICE OF INTENTION TO SHOOT (Nitro)	
NOTICE OF INTENTION TO GUN PERFORATE		NOTICE OF INTENTION (OTHER)		NOTICE OF INTENTION (OTHER)	

OIL CONSERVATION COMMISSION
SANTA FE, NEW MEXICO

Kermit, Texas.
(Place)

January 29, 1953.
(Date)

Gentlemen:

Following is a Notice of Intention to do certain work as described below at the.....

Magnolia Petroleum Company's Santa Fe Pacific "E" Well No. 1 in M
(Company or Operator) (Unit)
SW 1/4 SW 1/4 of Sec. 23, T. 9-S, R. 36-E, NMPM., Crossroads Field Pool
(40-acre Subdivision)
Lea. County.

FULL DETAILS OF PROPOSED PLAN OF WORK
(FOLLOW INSTRUCTIONS IN THE RULES AND REGULATIONS)

Propose to set 5-1/2" liner @ 12,191' with 475 sacks cement.

Approved.....
Except as follows:

Approved
OIL CONSERVATION COMMISSION
By Roy Yunkrath
Title.....

Magnolia Petroleum Company
Company or Operator
By Waleolun Kealey
Position District Superintendent.
Send Communications regarding well to:
Name Magnolia Petroleum Company
Address Box 727, Kermit, Texas.

NEW MEXICO OIL CONSERVATION COMMISSION
Santa Fe, New Mexico

MISCELLANEOUS REPORTS ON WELLS

Submit this report in TRIPLICATE to the District Office, Oil Conservation Commission, within 10 days after the work specified is completed. It should be signed and filed as a report on Beginning Drilling Operations, Results of test of casing shut-off, result of plugging of well, result of well repair, and other important operations, even though the work was witnessed by an agent of the Commission. See additional instructions in the Rules and Regulations of the Commission.

Indicate Nature of Report by Checking Below

REPORT ON BEGINNING DRILLING OPERATIONS		REPORT ON RESULT OF TEST OF CASING SHUT-OFF		REPORT ON REPAIRING WELL	
REPORT ON RESULT OF PLUGGING WELL		REPORT ON RECOMPLETION OPERATION		REPORT ON (Other) SETTING CASING	X

January 29, 1953.

(Date)

Kermit, Texas.

(Place)

Following is a report on the work done and the results obtained under the heading noted above at the

Magnolia Petroleum Company's

(Company or Operator)

Santa Fe Pacific "E".

(Lease)

Magnolia Petroleum Company

(Contractor)

Well No. 1 in the SW 1/4 SW 1/4 of Sec. 23

T. 9-S, R. 36-E, NMPM, Crossroads Field Pool, Lea County.

The Dates of this work were as follows: Set Casing 9-17-52, Tested Casing 9-18-52.

Notice of intention to do the work (was) ~~(was not)~~ submitted on Form C-102 on _____, 19____, (Cross out incorrect words)

and approval of the proposed plan (was) (was not) obtained.

DETAILED ACCOUNT OF WORK DONE AND RESULTS OBTAINED

Set 8-5/8" Casing @ 4815' with 2500 sacks.

Witnessed by Kenneth Nelson (Name) Magnolia Petroleum Company: Production Foreman (Company) (Title)

Approved: OIL CONSERVATION COMMISSION

I hereby certify that the information given above is true and complete to the best of my knowledge.

Name: W. L. B. B. B.

Position: District Superintendent

Representing: Magnolia Petroleum Company

Address: Box 727, Kermit, Texas.

W. L. B. B. B.
(Name)
(Title)
(Date)

1. The first part of the paper is devoted to the study of the properties of the function $f(x)$ defined by the equation

$$f(x) = \int_0^x \frac{1}{1+t^2} dt$$

It is well known that this function is the arctangent function, i.e., $f(x) = \arctan x$.

2. In the second part, we consider the function $F(x)$ defined by the equation

$$F(x) = \int_0^x \frac{1}{1+t^2} dt + \int_0^x \frac{1}{1+t^4} dt + \dots + \int_0^x \frac{1}{1+t^{2n}} dt + \dots$$

It is easy to see that this function is the sum of the arctangent function and the function $G(x)$ defined by the equation

$$G(x) = \int_0^x \frac{1}{1+t^4} dt + \int_0^x \frac{1}{1+t^8} dt + \dots + \int_0^x \frac{1}{1+t^{2^{n+1}}} dt + \dots$$

3.

4. The function $F(x)$ is continuous and differentiable on the interval $(-\infty, \infty)$.

$$F'(x) = \frac{1}{1+x^2} + \frac{1}{1+x^4} + \dots + \frac{1}{1+x^{2n}} + \dots$$

5. The function $F(x)$ is bounded on the interval $(-\infty, \infty)$.

$$F(x) = \arctan x + G(x)$$

6. The function $F(x)$ is the sum of the arctangent function and the function $G(x)$.

7. The function $F(x)$ is the sum of the arctangent function and the function $G(x)$.

8. The function $F(x)$ is the sum of the arctangent function and the function $G(x)$.

9. The function $F(x)$ is the sum of the arctangent function and the function $G(x)$.

NEW MEXICO OIL CONSERVATION COMMISSION
Santa Fe, New Mexico

MISCELLANEOUS REPORTS ON WELLS

Submit this report in TRIPLICATE to the District Office, Oil Conservation Commission, within 10 days after the work specified is completed. It should be signed and filed as a report on Beginning Drilling Operations, Results of test of casing shut-off, result of plugging of well, result of well repair, and other important operations, even though the work was witnessed by an agent of the Commission. See additional instructions in the Rules and Regulations of the Commission.

Indicate Nature of Report by Checking Below

REPORT ON BEGINNING DRILLING OPERATIONS		REPORT ON RESULT OF TEST OF CASING SHUT-OFF		REPORT ON REPAIRING WELL	
REPORT ON RESULT OF PLUGGING WELL		REPORT ON RECOMPLETION OPERATION		REPORT ON (Other)	
				SETTING CASING	X

January 29, 1953.

(Date)

Kermit, Texas.

(Place)

Following is a report on the work done and the results obtained under the heading noted above at the

Magnolia Petroleum Company's

(Company or Operator)

Santa Fe Pacific "E"

(Lease)

Magnolia Petroleum Company

(Contractor)

Well No. 1 in the SW 1/4 SW 1/4 of Sec. 23

T. 9-S, R. 36-E, NMPM, Crossroads Field Pool, Lea County.

The Dates of this work were as follows: Set Casing 8-30-52, Tested Casing 8-31-52.

Notice of intention to do the work (was) ~~(was not)~~ submitted on Form C-102 on _____, 19____.

(Cross out incorrect words)

and approval of the proposed plan (was) (was not) obtained.

DETAILED ACCOUNT OF WORK DONE AND RESULTS OBTAINED

Set 13-3/8" Casing @ 380' with 375 sacks cement.

Witnessed by: Kenneth Nelson (Name) Magnolia Petroleum Company: Production Foreman (Company) (Title)

Approved: OIL CONSERVATION COMMISSION

I hereby certify that the information given above is true and complete to the best of my knowledge.

Name: Malcolm C. Coker

Position: District Superintendent

Representing: Magnolia Petroleum Company

Address: Box 727, Kermit, Texas.

Ray Zuercher (Name)
(Title)
(Date)

NEW MEXICO OIL CONSERVATION COMMISSION
Santa Fe, New Mexico

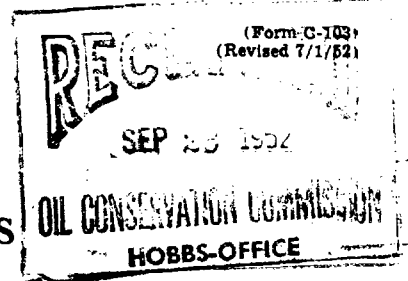

MISCELLANEOUS REPORTS ON WELLS

Submit this report in TRIPLICATE to the District Office, Oil Conservation Commission, within 10 days after the work specified is completed. It should be signed and filed as a report on Beginning Drilling Operations, Results of test of casing shut-off, result of plugging of well, result of well repair, and other important operations, even though the work was witnessed by an agent of the Commission. See additional instructions in the Rules and Regulations of the Commission.

Indicate Nature of Report by Checking Below

REPORT ON BEGINNING DRILLING OPERATIONS		REPORT ON RESULT OF TEST OF CASING SHUT-OFF	<input checked="" type="checkbox"/>	REPORT ON REPAIRING WELL	
REPORT ON RESULT OF PLUGGING WELL		REPORT ON RECOMPLETION OPERATION		REPORT ON (Other)	

September 24, 1952

Kermit, Texas

(Date)

(Place)

Following is a report on the work done and the results obtained under the heading noted above at the

Magnolia Petroleum Company

(Company or Operator)

Santa Fe Pacific "E"

(Lease)

Magnolia Petroleum Company

(Contractor)

Well No. 1 in the SW 1/4 SW 1/4 of Sec. 23

T. 9-S, R. 36-E, NMPM, Crossroads Pool, Lea County.

The Dates of this work were as follows: 9-17-52

Notice of intention to do the work (was) (~~was~~) submitted on Form C-102 on _____, 19____, (Cross out incorrect words)

and approval of the proposed plan (was) (~~was~~) obtained.

DETAILED ACCOUNT OF WORK DONE AND RESULTS OBTAINED

Set 8-5/8" csg. @ 1395' w/2500 sacks, no additives used, single stage cementing. WOC 24 hrs. Test w/1300' 30 minutes before and after drlg plug. No break.

Witnessed by Kenneth Nelson Magnolia Petroleum Company Prod. Foreman
(Name) (Company) (Title)

Approved:

OIL CONSERVATION COMMISSION

Roy Yankraugh
(Name)
Oil & Gas Inspector
(Title)
SEP 26 1952
(Date)

I hereby certify that the information given above is true and complete to the best of my knowledge.

Name: Waleahm Cullen
Position: District Superintendent
Representing: Magnolia Petroleum Co.
Address: P. O. Box 727, Kermit, Texas

DUPLICATE

NEW MEXICO OIL CONSERVATION COMMISSION
Santa Fe, New Mexico

MISCELLANEOUS REPORTS ON WELLS

RECEIVED

SEP 11 1952

OIL CONSERVATION COMMISSION

Submit this report in TRIPLICATE to the District Office, Oil Conservation Commission, within 10 days after the work specified is completed. It should be signed and filed as a report on Beginning Drilling Operations, Results of test of casing shut-off, results of plugging of well, result of well repair, and other important operations, even though the work was witnessed by an agent of the Commission. See additional instructions in the Rules and Regulations of the Commission.

Indicate Nature of Report by Checking Below

REPORT ON BEGINNING DRILLING OPERATIONS		REPORT ON RESULT OF TEST OF CASING SHUT-OFF	<input checked="" type="checkbox"/>	REPORT ON REPAIRING WELL	
REPORT ON RESULT OF PLUGGING WELL		REPORT ON RECOMPLETION OPERATION		REPORT ON (Other)	

September 10, 1952

(Date)

Kermit, Texas

(Place)

Following is a report on the work done and the results obtained under the heading noted above at the

Magnolia Petroleum Company

(Company or Operator)

Santa Fe Pacific "E"

(Lease)

Magnolia Petroleum Company

(Contractor)

Well No. 1 in the SW 1/4 SW 1/4 of Sec. 23

T. 9S, R. 36-E, NMPM, Crossroads Field Pool, Lea County.

The Dates of this work were as follows: 8-30-52 - 8-31-52

Notice of intention to do the work (~~was~~) (was not) submitted on Form C-102 on _____, 19____,

(Cross out incorrect words)

and approval of the proposed plan (was) (was not) obtained.

DETAILED ACCOUNT OF WORK DONE AND RESULTS OBTAINED

Set 13-3/8" casing @ 380' w/375 sacks of common cement. Circulated 50 sacks. Tested before and after drlg plug with 1200#, 45 minutes no break.

Witnessed by Kenneth Nelson

(Name)

Magnolia Petroleum Company

(Company)

Production Foreman

(Title)

Approved:

OIL CONSERVATION COMMISSION

I hereby certify that the information given above is true and complete to the best of my knowledge.

Name

E. H. Blundell

Position

Asst. District Superintendent

Representing

Magnolia Petroleum Company

Address

Box 727, Kermit, Texas

Roy Yackrowitz

(Name)

Oil & Gas Inspector

(Title)

SEP 11 1952

(Date)

DUPLICATE

NEW MEXICO OIL CONSERVATION COMMISSION

NOTICE OF INTENTION TO DRILL

See Rules 101 and 104.

If changes in the proposed plan are considered advisable, a copy of this notice showing such changes will be returned to the sender. Submit this notice in triplicate. One copy will be returned following approval.

Dallas, Texas

HOBBES OFFICE

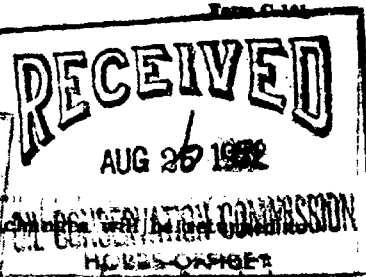

August 18, 1952

Date

Notice hereby is given that it is our intention to commence the drilling of a well to be known as

MAGNOLIA PETROLEUM COMPANY

Company or Operator

Santa Fe Pacific "E"

well No. 1

in S4 S4

of Sec. 23, T. 9S, R. 36E

N. M., P. M. 40m 1/2

Pool, Lea

County.

The well is 660' feet from (E) (S.) line and 660' feet from (E) (W.) line of the above section.

(Give location from section lines. Cross out wrong directions.)

If state land the oil and gas lease is No. Assignment No.

If patented land the owner is Santa Fe Pacific Railroad Company

Address

If government land the permittee is

Address

The lessee is Magnolia Petroleum Company

Address Box 900 Dallas, Texas

We propose to drill well with drilling equipment as follows: Rotary Tools.

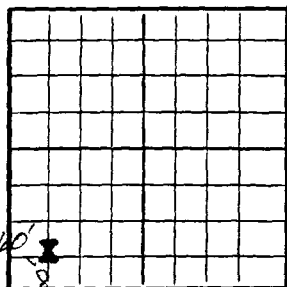

AREA 640 ACRES

LOCATE WELL CORRECTLY

The status of a bond for this well in conformance with Rule 101 of the General Rules and Regulations of the Commission is as follows: Financial Statement of Company filed with Commission and in First Judicial District of New Mexico.

We propose to use the following strings of casing and to land or cement them as indicated:

Size of Hole	Size of Casing	Weight Per Foot	New or Second Hand	Depth	Landed or Cemented	Seals Cement
15"	13-3/8"	35.63#	New	450	Cemented	450
9-7/8"	8-5/8"	32#	New	5100	Cemented	2000
6-3/4"	5 1/2"	17#	New	7350	Cemented	1000
	liner					

If changes in the above plans become advisable we will notify you before cementing or landing casing. We estimate that the first productive oil or gas sand should occur at a depth of about 12,250 feet.

Additional information:

Approved 3/5 3 1952, 19

except as follows:

OIL CONSERVATION COMMISSION.
By Roy Yerbrugh
Title

MAGNOLIA PETROLEUM COMPANY

Company or Operator

By Walealullee

Position Field Superintendent

Send communications regarding well to:

Name Marguerite Shaffer

Address P.O. Box 900 - Dallas 1, Texas

Undersigned
GROSS PRODUCING FIELD
Magnolia Petroleum Company

PRODUCING DEPARTMENT
OIL CONSERVATION COMMISSION
HOBBBS OFFICE

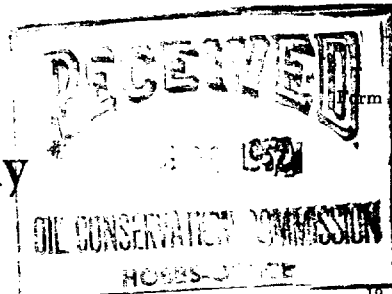

Form K-1313

Location made

Aug 18 1952

19 52

Santa Fe Pacific "E"

Well No. *1*

Lea

District

Lease *NM-1223*, acres

Sec. 23, T 9 S, R 36 E

{ District
Township

Lea

County,

New Mexico

Scale

1" = 500'

N

S

E

W

Devonian

Mid-Cont.

H. Almont et al

23

Mag.

Magnolia Pet. Co.

Coline O. Co.

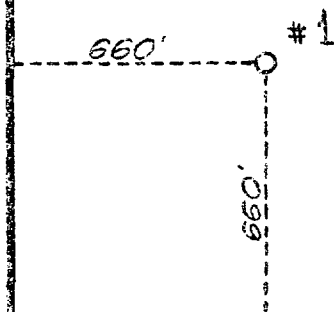

Santa Fe Pacific "E"

Mid-Cont.

Mag.

Coline O. Co.

Reserve

Special instructions

Permit depth - 12,250 ft.

Location changed on account of

Date work is commenced

19

Supt.

Location approved by

Plat made by

K. C. Lawless