

BEFORE EXAMINER CATANACH
OIL CONSERVATION DIVISION

Permit NO. 2

CASE NO. 11989

Mesa Verde NSP's Approved
by ORDER R-2717

The map displays a grid of land parcels, each identified by a number from 1 to 31. Several horizontal and vertical lines are drawn across the map, with labels such as "T32N, R6W" indicating specific townships and ranges. A significant portion of the map, particularly on the right side, is filled with diagonal hatching, likely representing a reserved or protected area. One specific parcel, located near the center-right, contains the handwritten text "New Mexico". On the far left edge of the map, the words "ALLISON UNIT" are printed vertically. The overall layout suggests a cadastral or survey map used for land management purposes.

BEFORE THE OIL CONSERVATION COMMISSION
OF THE STATE OF NEW MEXICO

IN THE MATTER OF THE HEARING
CALLED BY THE OIL CONSERVATION
COMMISSION OF NEW MEXICO FOR
THE PURPOSE OF CONSIDERING:

CASE No. 3047
Order No. R-2717

APPLICATION OF EL PASO NATURAL GAS
COMPANY FOR THREE NON-STANDARD GAS
PRORATION UNITS AND ONE UNORTHODOX
WELL LOCATION, SAN JUAN COUNTY,
NEW MEXICO.

ORDER OF THE COMMISSION

BY THE COMMISSION:

This cause came on for hearing at 9 o'clock a.m. on May 27, 1964, at Santa Fe, New Mexico, before Examiner Elvis A. Utz.

NOW, on this 3rd day of June, 1964, the Commission, a quorum being present, having considered the testimony, the record, and the recommendations of the Examiner, and being fully advised in the premises,

FINDS:

(1) That due public notice having been given as required by law, the Commission has jurisdiction of this cause and the subject matter thereof.

(2) That the applicant, El Paso Natural Gas Company, seeks approval of the following-described non-standard gas proration units in the Blanco-Mesaverde Gas Pool:

NEW MEXICO PRINCIPAL MERIDIAN

SAN JUAN COUNTY, NEW MEXICO
TOWNSHIP 32 NORTH, RANGE 7 WEST

- (a) A 376.88-acre unit comprising the SE/4 and E/2 SW/4 and Lots 1, 2, and 3 of Section 9 and Lots 3 and 4 and the NW/4 SW/4 of Section 10.

-2-

CASE No. 3047

Order No. R-2717

(b) A 357.84-acre unit comprising the SE/4, S/2 SW/4, and NE/4 SW/4 and Lots 1 and 2 of Section 10 and Lots 3 and 4 of Section 11.

(c) A 359.20-acre unit comprising the S/2 and Lots 1 and 2 of Section 11.

(3) That the applicant also seeks an exception to the Special Rules and Regulations for the Blanco-Mesaverde Gas Pool to drill a well at an unorthodox location 1650 feet from the South line and 825 feet from the East line of Section 9, Township 32 North, Range 7 West, NMPM, San Juan County, New Mexico.

(4) That each of the proposed non-standard gas proration units can be efficiently and economically drained and developed by one well.

(5) That approval of the subject application will prevent the economic loss caused by the drilling of unnecessary wells, avoid the augmentation of risk arising from the drilling of an excessive number of wells, and otherwise prevent waste and protect correlative rights.

IT IS THEREFORE ORDERED:

(1) That the following-described non-standard gas proration units in the Blanco-Mesaverde Gas Pool are hereby approved:

NEW MEXICO PRINCIPAL MERIDIAN

SAN JUAN COUNTY, NEW MEXICO
TOWNSHIP 32 NORTH, RANGE 7 WEST

411.44 — (a) A 376.88-acre unit comprising the SE/4 and
Pg Reference - 6a E/2 SW/4 and Lots 1, 2, and 3 of Section 9
1-3-68 and Lots 3 and 4 and the NW/4 SW of Section 10.

401.20 (b) A 357.84-acre unit comprising the SE/4, S/2
Pg Reference - 6a SW/4, and NE/4 SW/4 and Lots 1 and 2 of Section 10 and Lots 3 and 4 of Section 11.

379.60 (c) A 359.20-acre unit comprising the S/2 and
Pg Reference - 6a Lots 1 and 2 of Section 11.
1-3-68

-3-

CASE No. 3047

Order No. R-2717

(2) That the applicant, El Paso Natural Gas Company, is hereby granted an exception to the well location requirements of the Special Rules and Regulations governing the Blanco-Mesaverde Gas Pool and is hereby authorized to drill a well at an unorthodox location 1650 feet from the South line and 825 feet from the East line of Section 9, Township 32 North, Range 7 West, NMPM, San Juan County, New Mexico.

(3) That jurisdiction of this cause is retained for the entry of such further orders as the Commission may deem necessary.

DONE at Santa Fe, New Mexico, on the day and year hereinabove designated.

STATE OF NEW MEXICO
OIL CONSERVATION COMMISSION

JACK M. CAMPBELL, Chairman

E. S. WALKER, Member

A. L. PORTER, Jr., Member & Secretary

S E A L

esr/

NEW MEXICO OIL CONSERVATION COMMISSION
WELL LOCATION AND ACREAGE DEDICATION PLAT

Form C-102
Supersedes C-128
Effective 1-4-65

All distances must be from the outer boundaries of the Section.

R-2717

Operator EL PASO NATURAL GAS COMPANY			Lease ALLISON UNIT (SF-078459-B)		Well No. 55
Unit Letter K	Section 10	Township 32N	Range 7W	County San Juan	
Actual Footage Location of Well: 2200 feet from the South line and 2330 feet from the West line					
Ground Level Elev. 6867	Producing Formation MESA VERDE		Pool BLANCO MESA VERDE	Dedicated Acreage: 401.20 Acres	

1. Outline the acreage dedicated to the subject well by colored pencil or hachure marks on the plat below.
2. If more than one lease is dedicated to the well, outline each and identify the ownership thereof (both as to working interest and royalty).
3. If more than one lease of different ownership is dedicated to the well, have the interests of all owners been consolidated by communitization, unitization, force-pooling, etc?

☒ Yes ☐ No If answer is "yes," type of consolidation Unitization

If answer is "no," list the owners and tract descriptions which have actually been consolidated. (Use reverse side of this form if necessary.)

No allowable will be assigned to the well until all interests have been consolidated (by communitization, unitization, forced-pooling, or otherwise) or until a non-standard unit, eliminating such interests, has been approved by the Commission. NOTE: THIS PLAT IS REISSUED TO SHOW CORRECT DRILLING FORMATION. 11-29-78

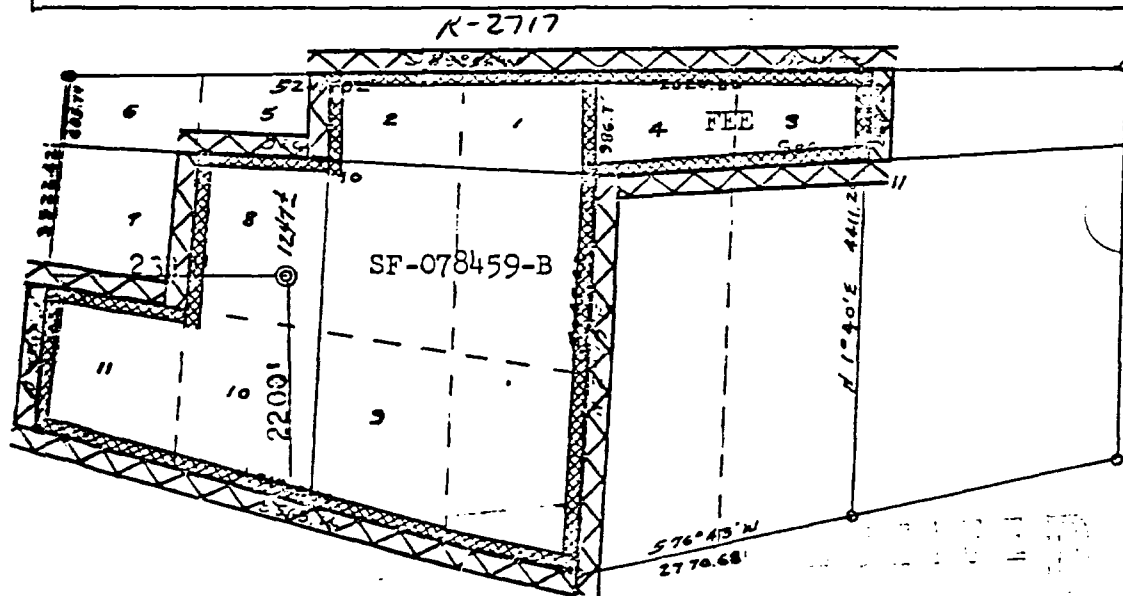

Scale: 1"=2000'

Lots 1,2,3,9,10,11 N $\frac{1}{2}$ SE $\frac{1}{4}$, SE $\frac{1}{4}$ SE $\frac{1}{4}$ Sec. 10
Lots 3,4 of Sec. 11

NOTE: THIS PLAT REISSUED TO SHOW CORRECTED DEDICATED ACERAGE. 12-13-78

CERTIFICATION

I hereby certify that the information contained herein is true and complete to the best of my knowledge and belief.

Name
Drilling Clerk
Position
El Paso Natural Gas Co.
Company
December 18, 1978
Date

I hereby certify that the well location shown on this plat was plotted from field notes of actual surveys made by me or under my supervision, and that the same is true and correct to the best of my knowledge and belief.

Date Surveyed and Plotted
October 11, 1978

Registered Professional Engineer and Land Surveyor

Fred B. Kerr, Jr.

Certification No. 1000

NOV 10 1961

UNIT NO. 101

SECTION 101

UNIT

SECTION

UNIT NO. 101

SECTION

Unit Agreement

El Paso Natural Gas Company

Box 990

Farmington, New Mexico

RESERVE

NOTE:
THIS PLAN IS A SUMMARY
REFLECT CORRECTIONS FOR
DESIGNATION



Burlington Resources Oil and Gas Company

Division #14
Oil and Gas Operations

Mesa Verde Dakota Formations - La

Monte - State of Delect - 1977

1977 - 1978 - 1979 - 1980 - 1981 - 1982

Operation

1977

1978 - 1979 - 1980 - 1981 - 1982

1977 - 1978 - 1979 - 1980 - 1981 - 1982

1977 - 1978 - 1979 - 1980 - 1981 - 1982

1977 - 1978 - 1979 - 1980 - 1981 - 1982

1977 - 1978 - 1979 - 1980 - 1981 - 1982

1977 - 1978 - 1979 - 1980 - 1981 - 1982

1977 - 1978 - 1979 - 1980 - 1981 - 1982

RTW

1977 - 1978 - 1979 - 1980 - 1981 - 1982

1977 - 1978 - 1979 - 1980 - 1981 - 1982

1977 - 1978 - 1979 - 1980 - 1981 - 1982

1977 - 1978 - 1979 - 1980 - 1981 - 1982

1977 - 1978 - 1979 - 1980 - 1981 - 1982