

● Proposed Location
Allison #39

□ Spacing Unit
Allison #39

BURLINGTON RESOURCES FARMINGTON NM	
ALLISON UNIT LOWER CUBERO NUMBER OF FEET WITH GR < 60 CI = 10' GEOLOGIST: D. CLARK	
DATE	11-AUG-88
BY	J. DEHART

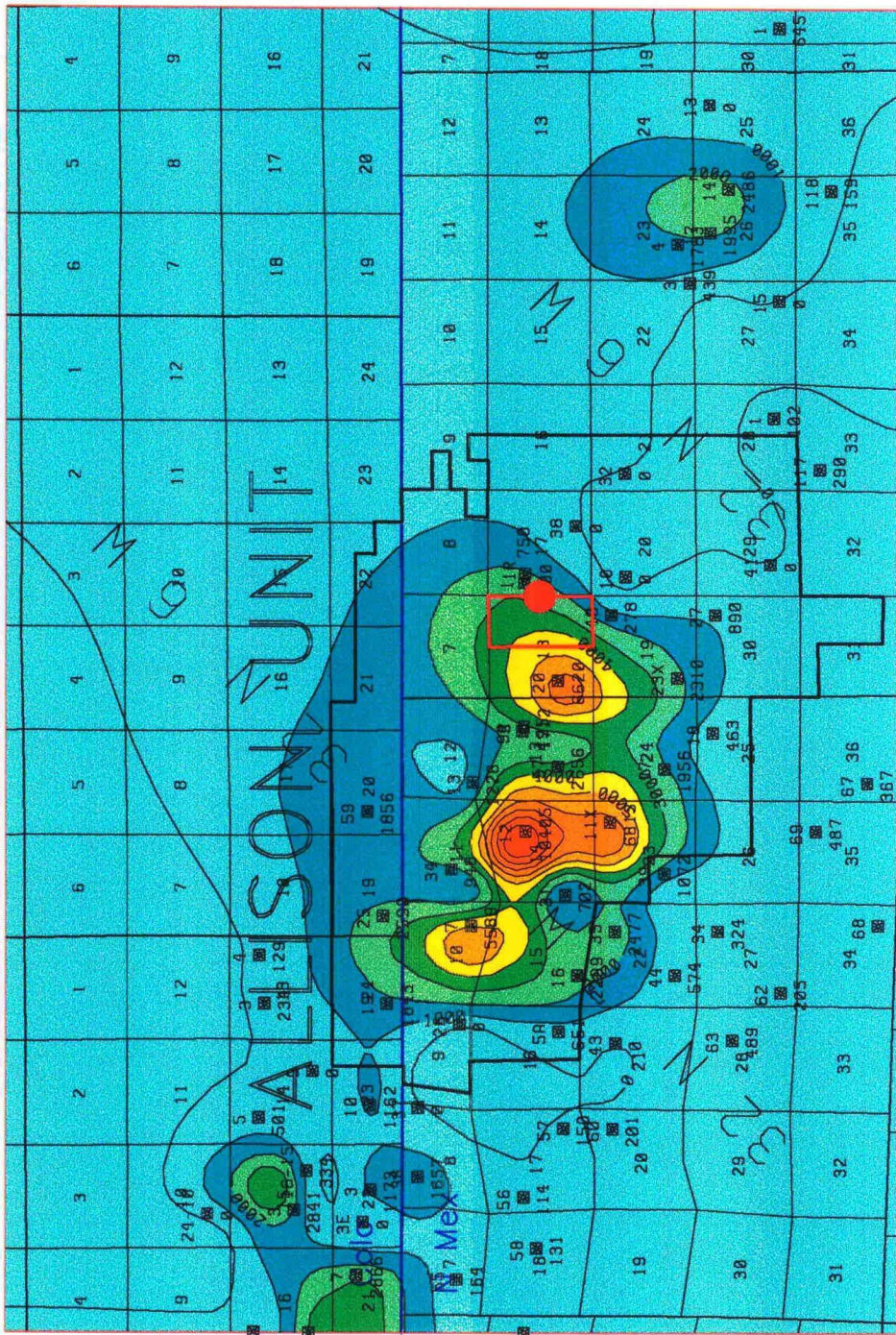

● Proposed Location
Allison #39

Spacing Unit
Allison #39

BURLINGTON RESOURCES
FARMINGTON NM

ALLISON UNIT
DAKOTA CUM PRODUCTION (12/97)
CI = 1 BCF

Geologist: D. Clark

J. Dehart

DATE

NAME

DATE

NAME

DATE

NAME

DATE

NAME

DATE

NAME

DATE

NAME

DATE

NAME

DATE

NAME

DATE

NAME

DATE

NAME

DATE

NAME

DATE

NAME

DATE

NAME

DATE

NAME

DATE

NAME

DATE

NAME

DATE

NAME

DATE

NAME

DATE

NAME

DATE

NAME

DATE

NAME

DATE

NAME

DATE

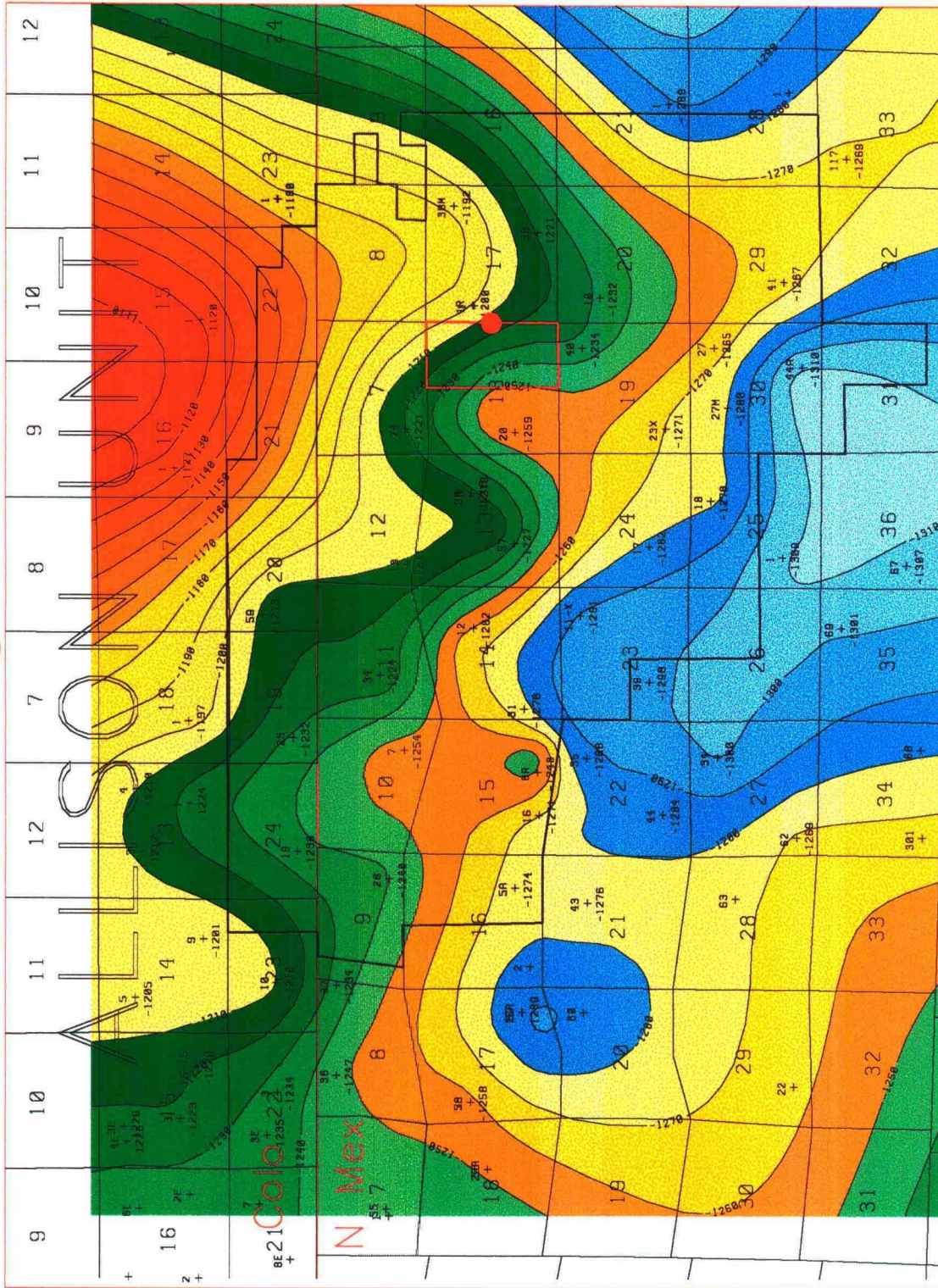

● Proposed Location
Allison #39

Spacing Unit
Allison #39

BURLINGTON RESOURCES		FARMINGTON NM	
ALLISON UNIT		GREENHORN STRUTURE	
CI = 10'		GEOLOGIST: D. CLARK	
DATE	BY	DATE	BY
	J. DEHART	8-SEP-98	

LARGE FORMAT
EXHIBIT HAS
BEEN REMOVED
AND IS LOCATED
IN THE NEXT FILE