

GP II ENERGY, INC.

CONVERSION DIAGRAM

WELL: LOE #4
FIELD: SQUARE LAKE
INTERVAL: GB-SA

LOCATION: ³⁰
1650' FNL & 990' FEL
SEC 25, T-16-S, R-31-E
EDDY COUNTY, NEW MEXICO

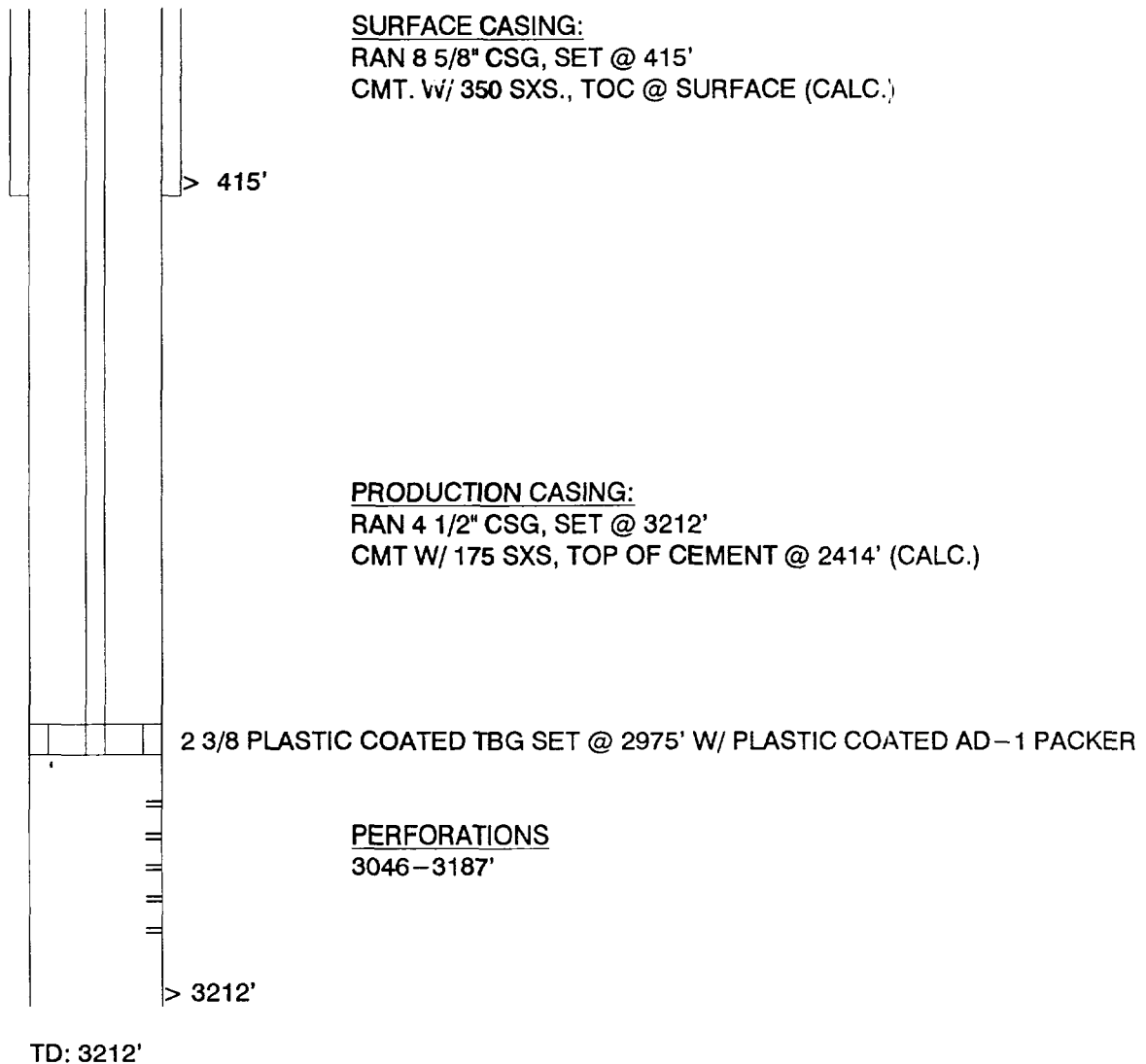

GP II ENERGY, INC.

CONVERSION DIAGRAM

WELL: CONTINENTAL STATE #2
FIELD: SQUARE LAKE
INTERVAL: GB-SA

LOCATION:
1980' FNL & 660' FWL
SEC 36, T-16-S, R-30-E
EDDY COUNTY, NEW MEXICO

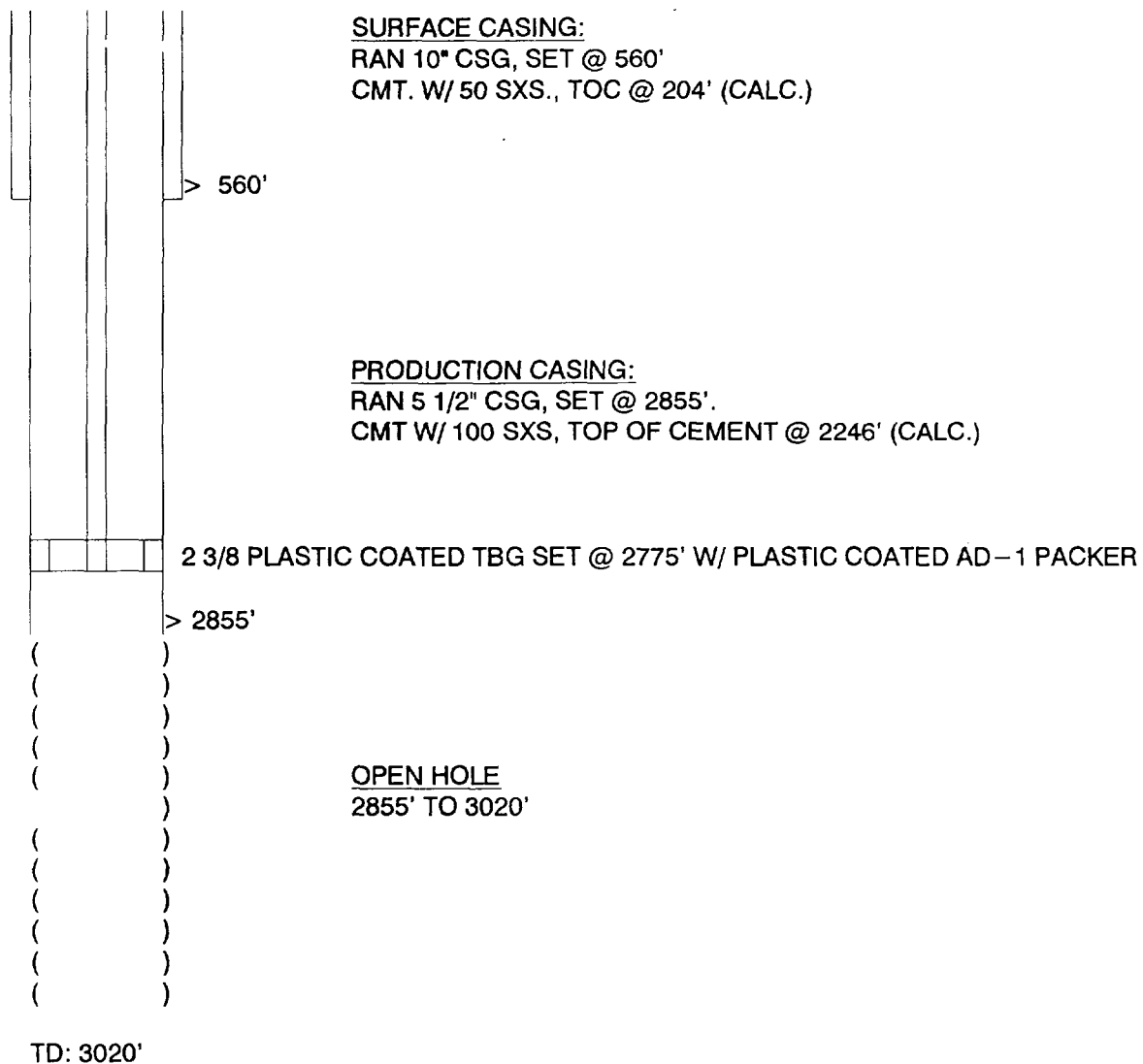

GP II ENERGY, INC.

CONVERSION DIAGRAM

WELL: CONTINENTAL STATE #1
FIELD: SQUARE LAKE
INTERVAL: GB-SA

LOCATION:
1980' FNL & 1980' FWL
SEC 36, T-16-S, R-30-E
EDDY COUNTY, NEW MEXICO

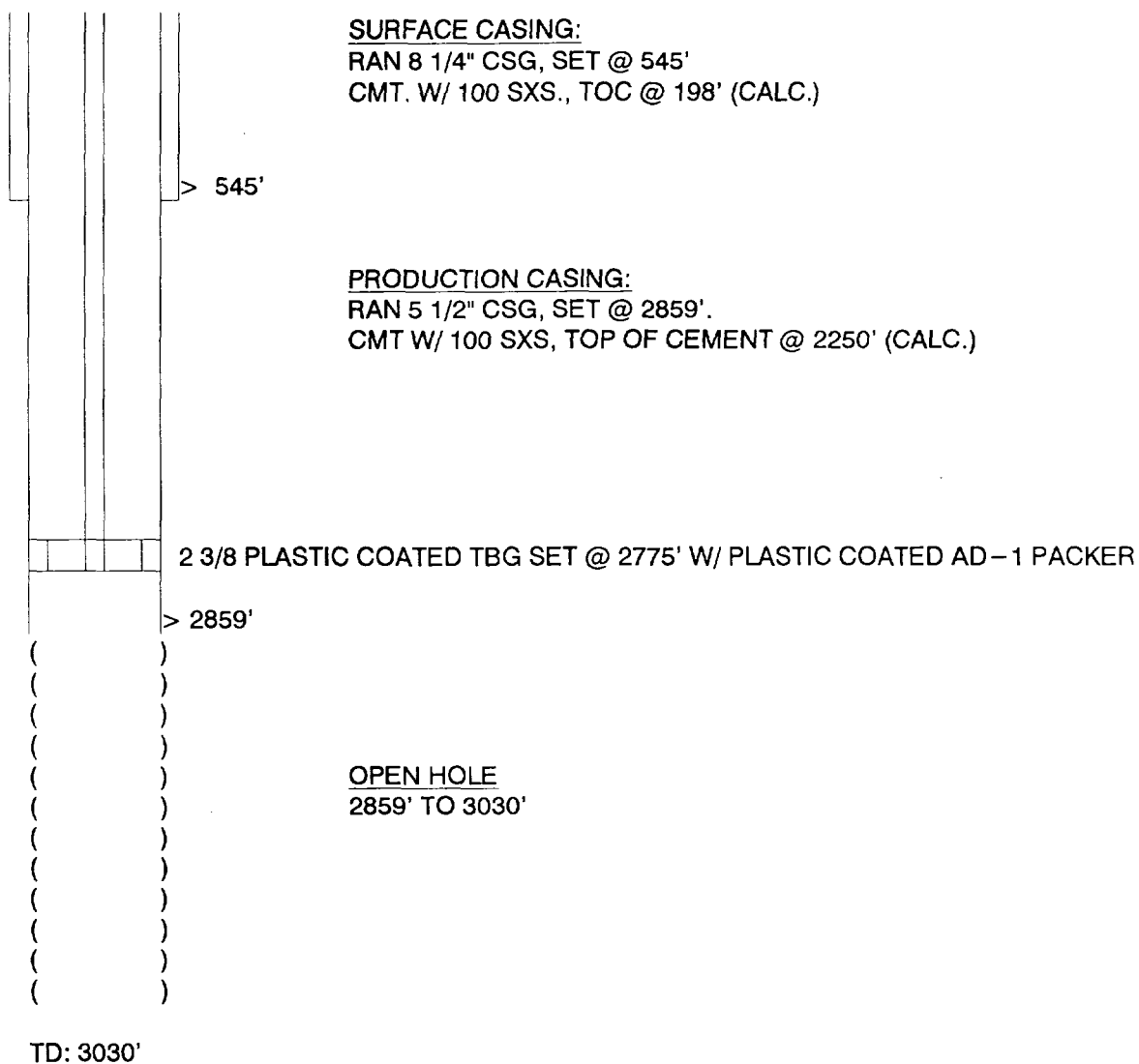

GP II ENERGY, INC.
CONVERSION DIAGRAM

WELL: STATE H (WITCH)
FIELD: SQUARE LAKE
INTERVAL: GB-SA

LOCATION:
1980' FNL & 1980' FEL
SEC 36, T-16-S, R-30-E
EDDY COUNTY, NEW MEXICO

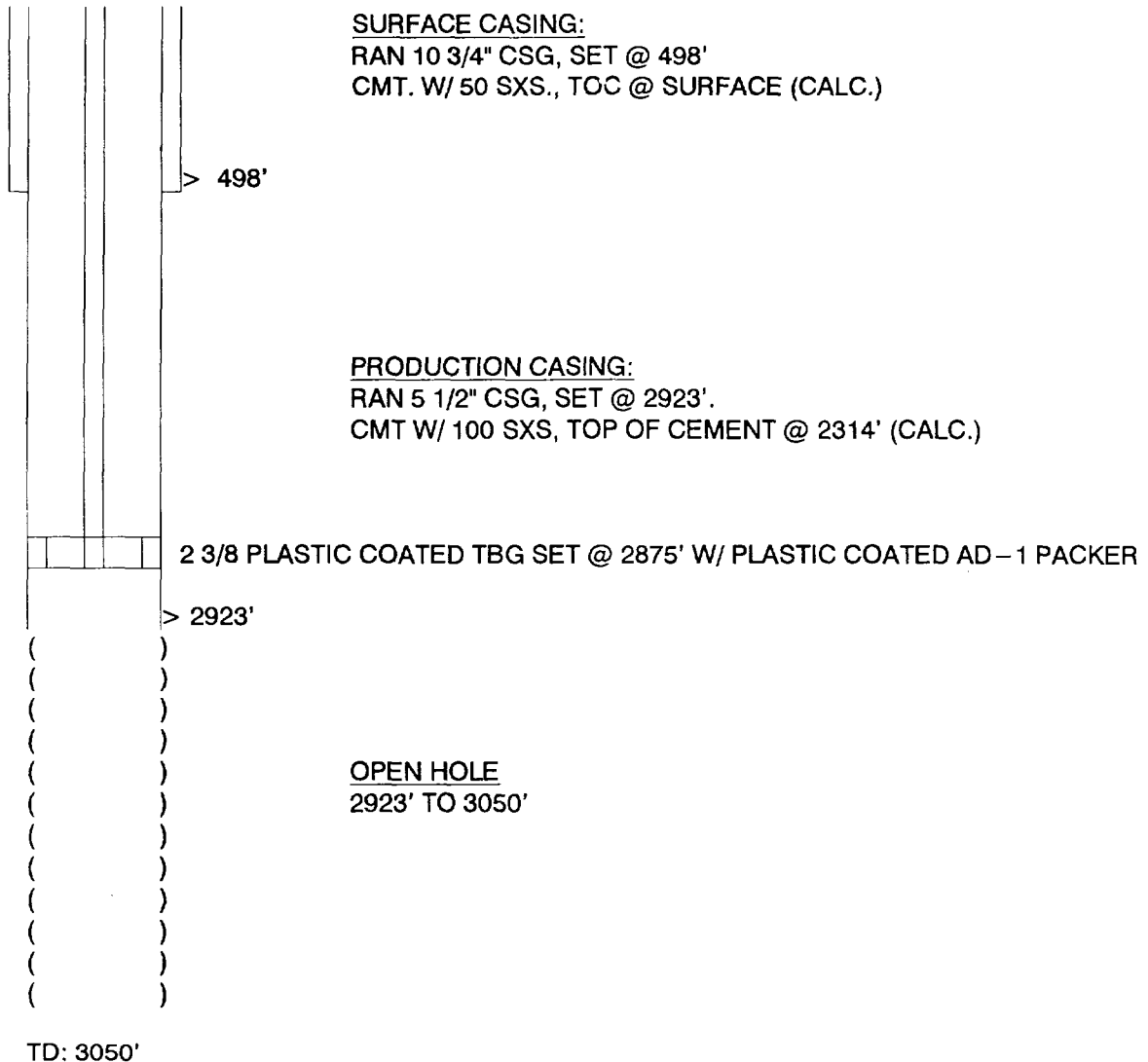

GP II ENERGY, INC.
CONVERSION DIAGRAM

WELL: TELLYER STATE #1
FIELD: SQUARE LAKE
INTERVAL: GB-SA

LOCATION:
1980' FNL & 660' FEL
SEC 36, T-16-S, R-30-E
EDDY COUNTY, NEW MEXICO

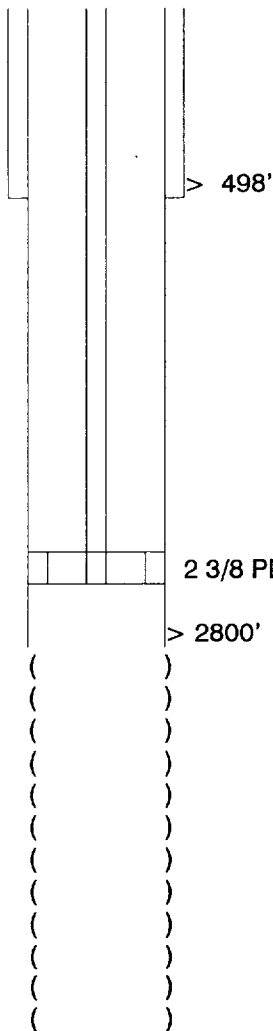

SURFACE CASING:
RAN 8 1/4" CSG, SET @ 498'
CMT. W/ 50 SXS., TOC @ 324' (CALC.)

PRODUCTION CASING:
RAN 5 1/2" CSG, SET @ 2800'.
CMT W/ 150 SXS, TOP OF CEMENT @ 1886' (CALC.)

2 3/8 PLASTIC COATED TBG SET @ 2775' W/ PLASTIC COATED AD-1 PACKER

OPEN HOLE
2800' TO 3114'

TD: 3114'

GP II ENERGY, INC.
CONVERSION DIAGRAM

WELL: ETZ #4
FIELD: SQUARE LAKE
INTERVAL: GB-SA

LOCATION:
1980' FSL & 1980' FEL
SEC 19, T-16-S, R-31-E
EDDY COUNTY, NEW MEXICO

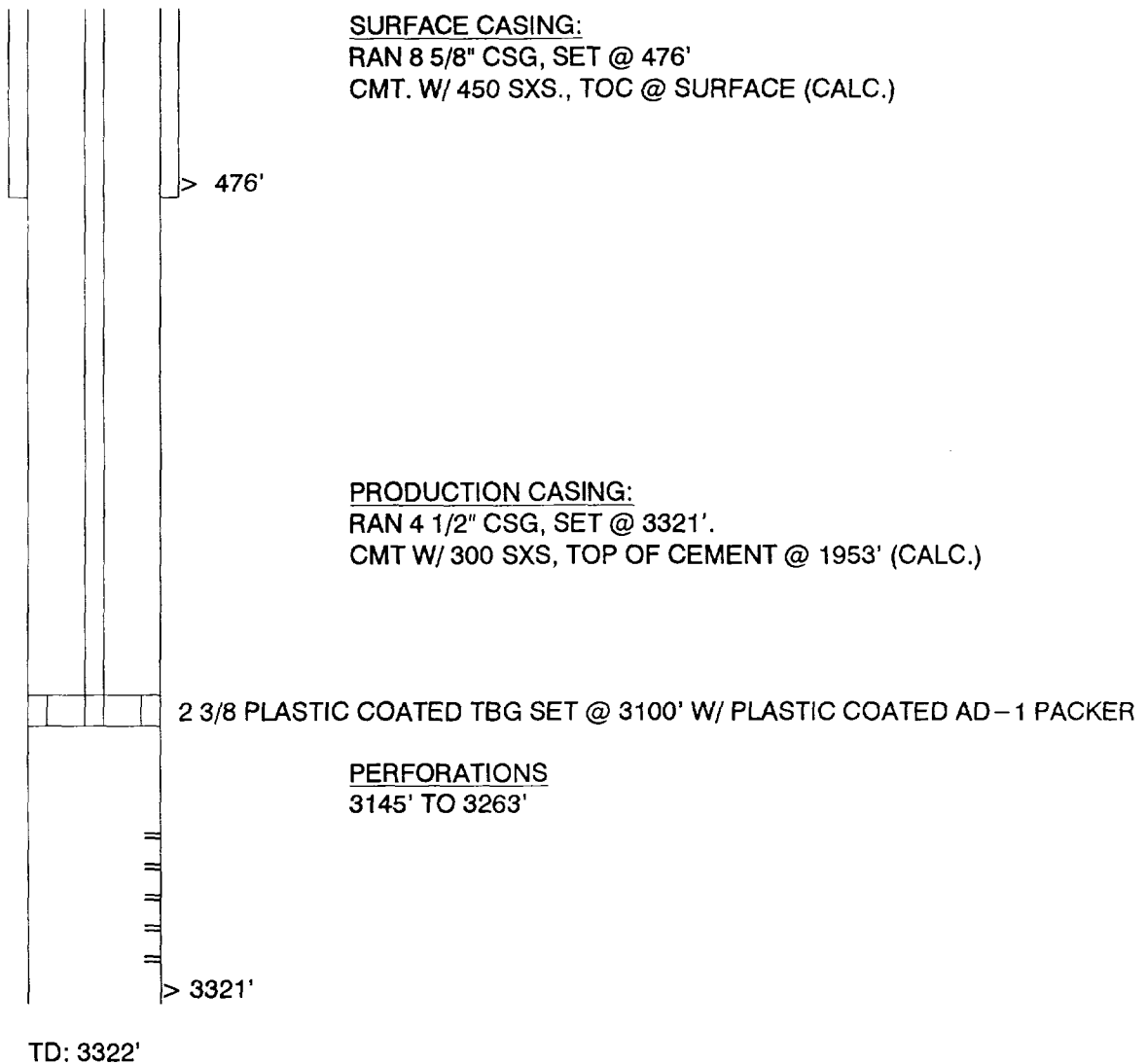

GP II ENERGY, INC.

CONVERSION DIAGRAM

WELL: ETZ E (WALNUT) #4
FIELD: SQUARE LAKE
INTERVAL: GB-SA

LOCATION:
1980' FNL & 660' FEL
SEC 25, T-16-S, R-30-E
EDDY COUNTY, NEW MEXICO

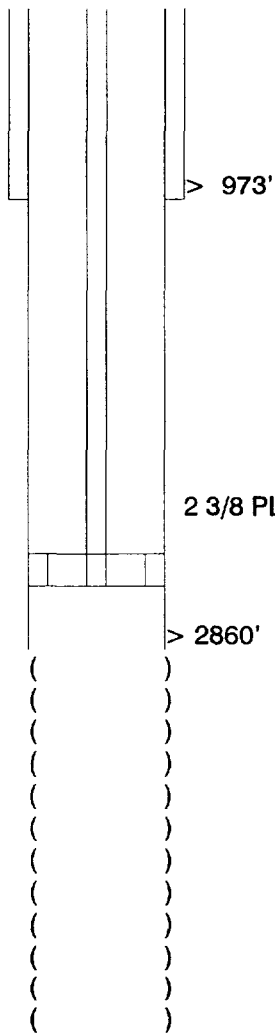

SURFACE CASING:
RAN 8 1/4" CSG, SET @ 973'
CMT. W/ 25 SXS., TOC @ 886' (CALC.)

PRODUCTION CASING:
RAN 7" CSG, SET @ 2860'.
CMT W/ 100 SXS, TOP OF CEMENT @ 2860' (CALC.)

2 3/8 PLASTIC COATED TBG SET @ 2775' W/ PLASTIC COATED AD-1 PACKER

OPEN HOLE
2860' TO 3100'

TD: 3100'

GP II ENERGY, INC.

CONVERSION DIAGRAM

WELL: ETZ #1
FIELD: SQUARE LAKE
INTERVAL: GB-SA

LOCATION:
660' FSL & 660' FEL
SEC 25, T-16-S, R-30-E
EDDY COUNTY, NEW MEXICO

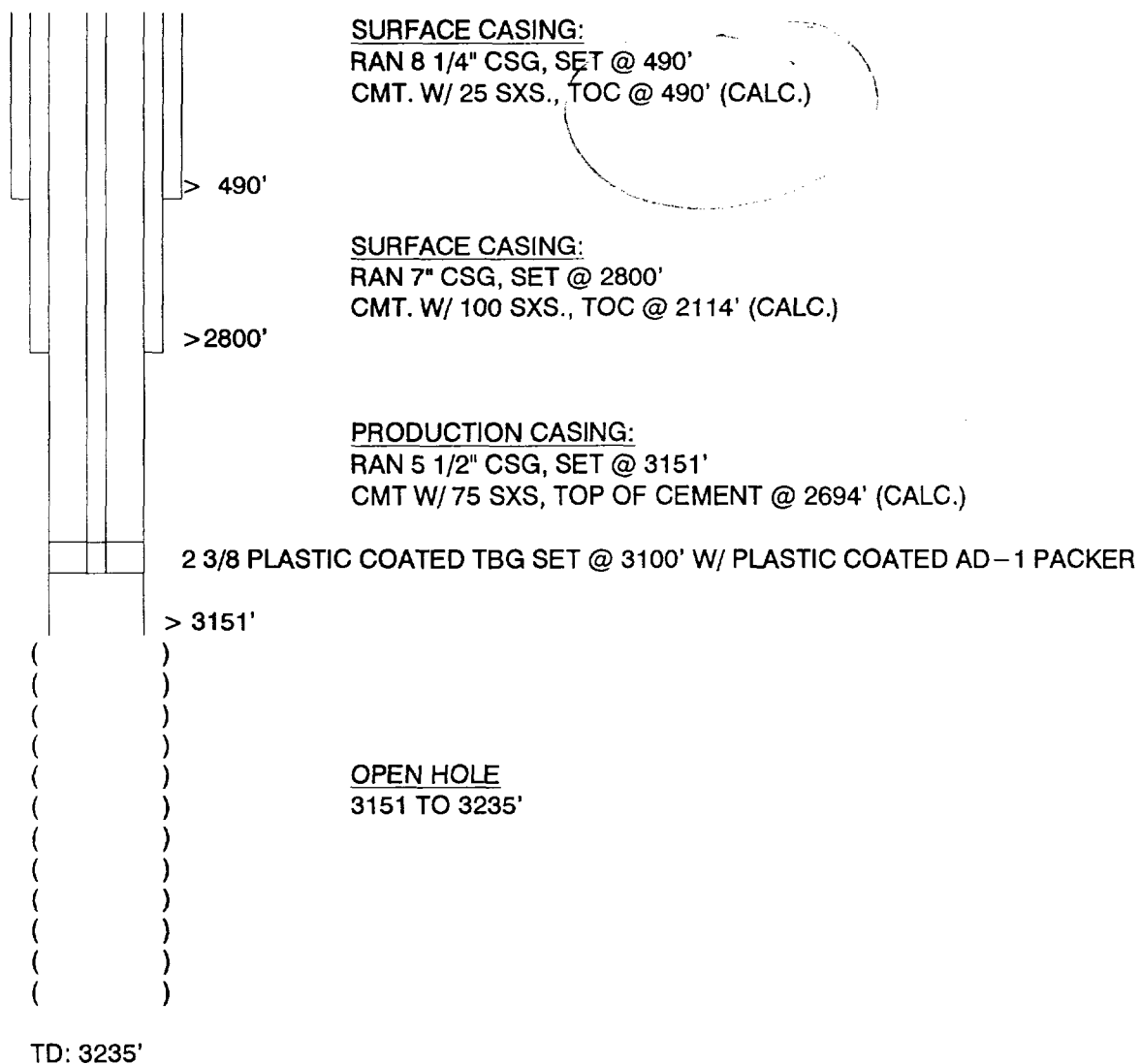

GP II ENERGY, INC.

CONVERSION DIAGRAM

WELL: STATE H #2
FIELD: SQUARE LAKE
INTERVAL: GB-SA

LOCATION:
660' FNL & 1980' FEL
SEC 36, T-16-S, R-30-E
EDDY COUNTY, NEW MEXICO

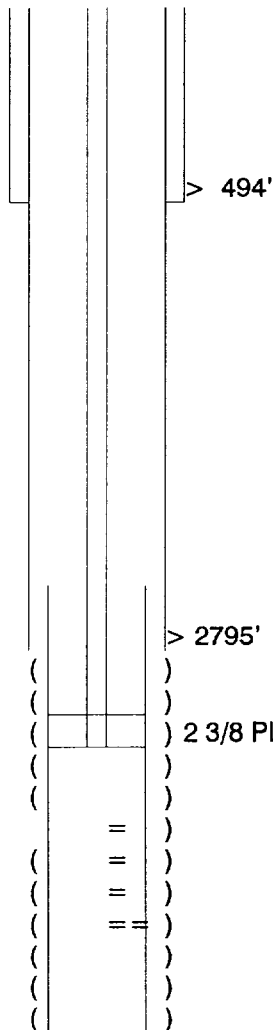

SURFACE CASING:
RAN 8 1/4" CSG, SET @ 494'
CMT. W/ 50 SXS., TOC @ 320' (CALC.)

PRODUCTION CASING:
RAN 7" CSG, SET @ 2795'.
CMT W/ 100 SXS, TOP OF CEMENT @ 2109' (CALC.)

2 3/8 PLASTIC COATED TBG SET @ 2950' W/ PLASTIC COATED AD-1 PACKER

PERFORATIONS
2996-3190'

LINER:
RAN 4 1/2" LNR, SET @ 2706-3252'

Liner cemented?

TD: 3208'

GP II ENERGY, INC.

CONVERSION DIAGRAM

WELL: CONTINENTAL STATE #3
FIELD: SQUARE LAKE
INTERVAL: GB-SA

LOCATION:
660' FNL & 1980' FWL
SEC 36, T-16-S, R-30-E
EDDY COUNTY, NEW MEXICO

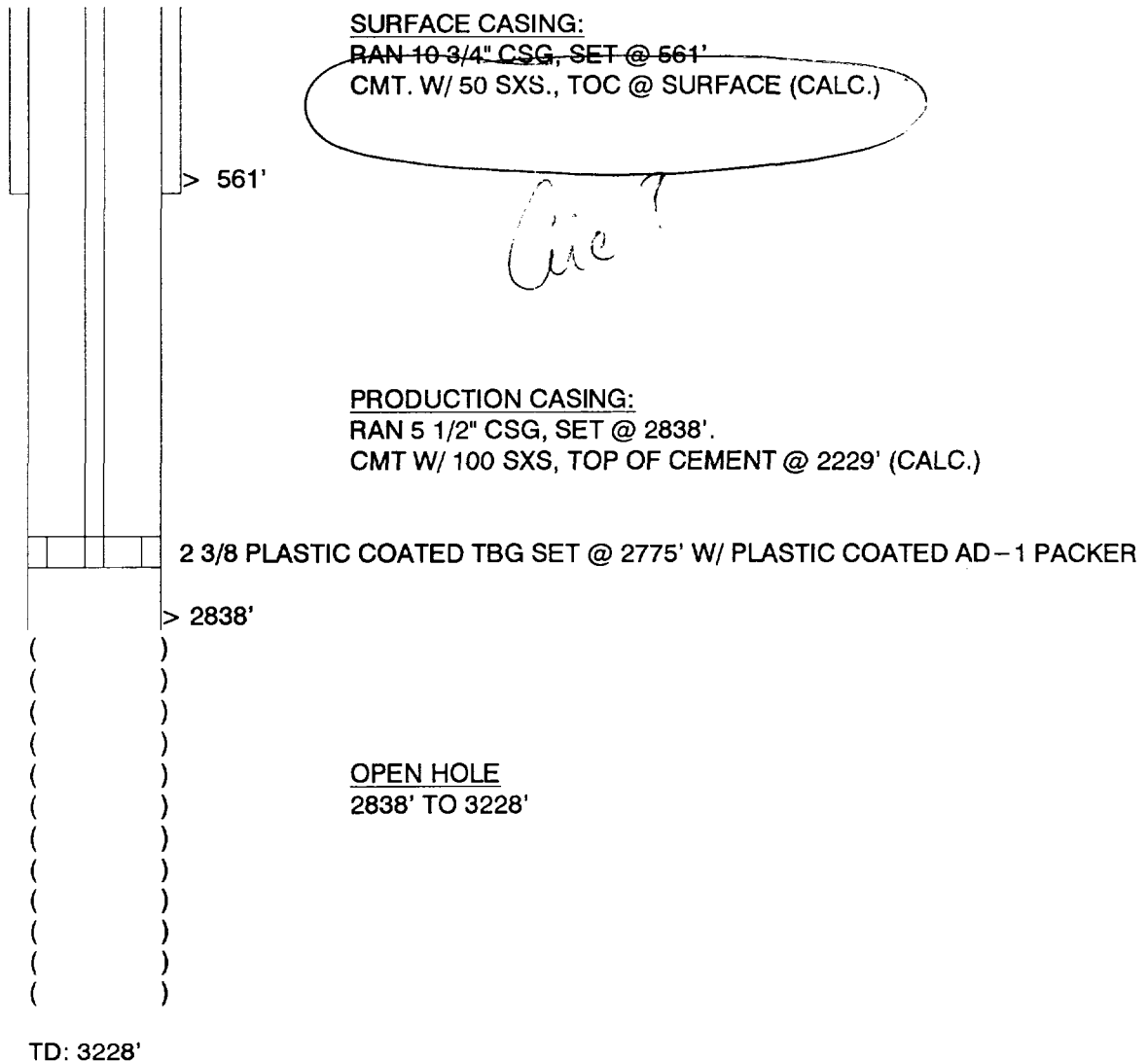

CONVERSION DIAGRAM

LOCATION:
810' FNL & 600' FEL
SEC 36, T-16-S, R-30-E
EDDY COUNTY, NEW MEXICO

482'

> 2815'

[illegible]

()
(=)
(=)
(=)
(=)
(=)
()
()
()

Unner
Pemented?

01-Dec-98

GP II ENERGY, INC.
CONVERSION DIAGRAM

WELL: CARPER #1
FIELD: SQUARE LAKE
INTERVAL: GB-SA

LOCATION:
1980' FSL & 500' FWL
SEC 19, T-16-S, R-31-E
EDDY COUNTY, NEW MEXICO

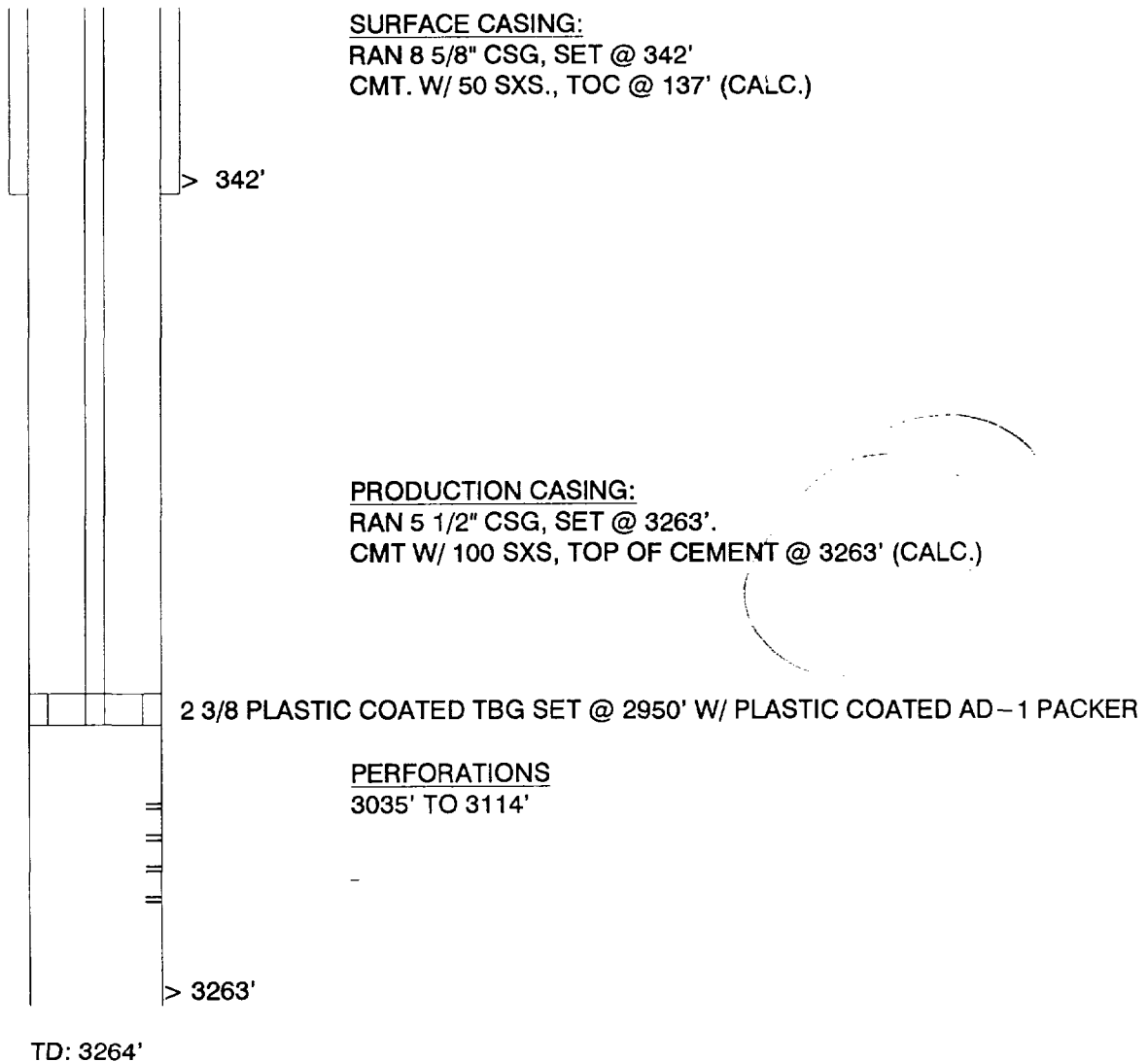

GP II ENERGY, INC.
CONVERSION DIAGRAM

WELL: ETZ #1
FIELD: SQUARE LAKE
INTERVAL: GB-SA

LOCATION:
660' FSL & 504' FEL
SEC 19, T-16-S, R-31-E
EDDY COUNTY, NEW MEXICO

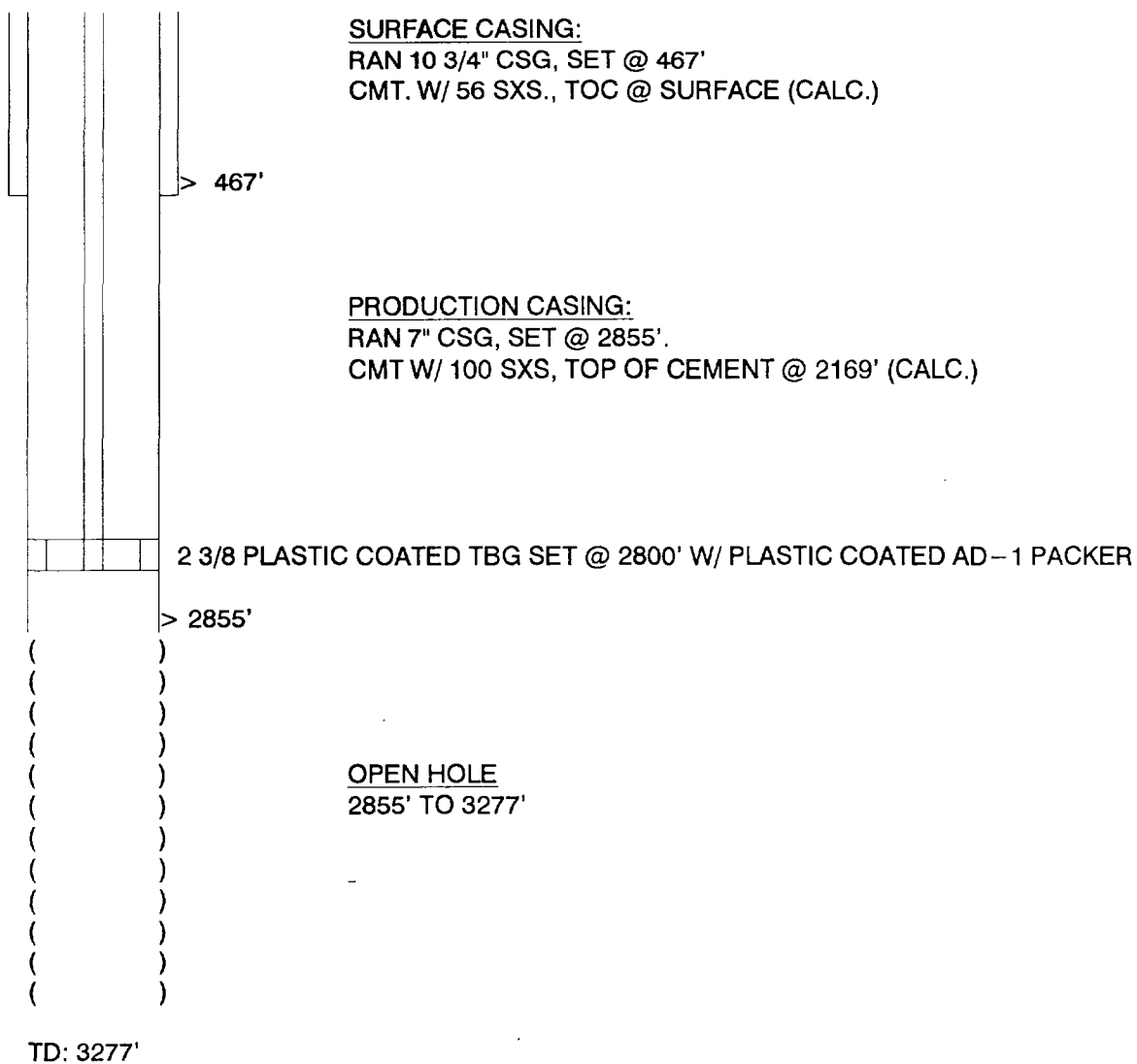

GP II ENERGY, INC.
CONVERSION DIAGRAM

WELL: ETZ #2
FIELD: SQUARE LAKE
INTERVAL: GB-SA

LOCATION:
660' FSL & 1668' FWL
SEC 19, T-16-S, R-31-E
EDDY COUNTY, NEW MEXICO

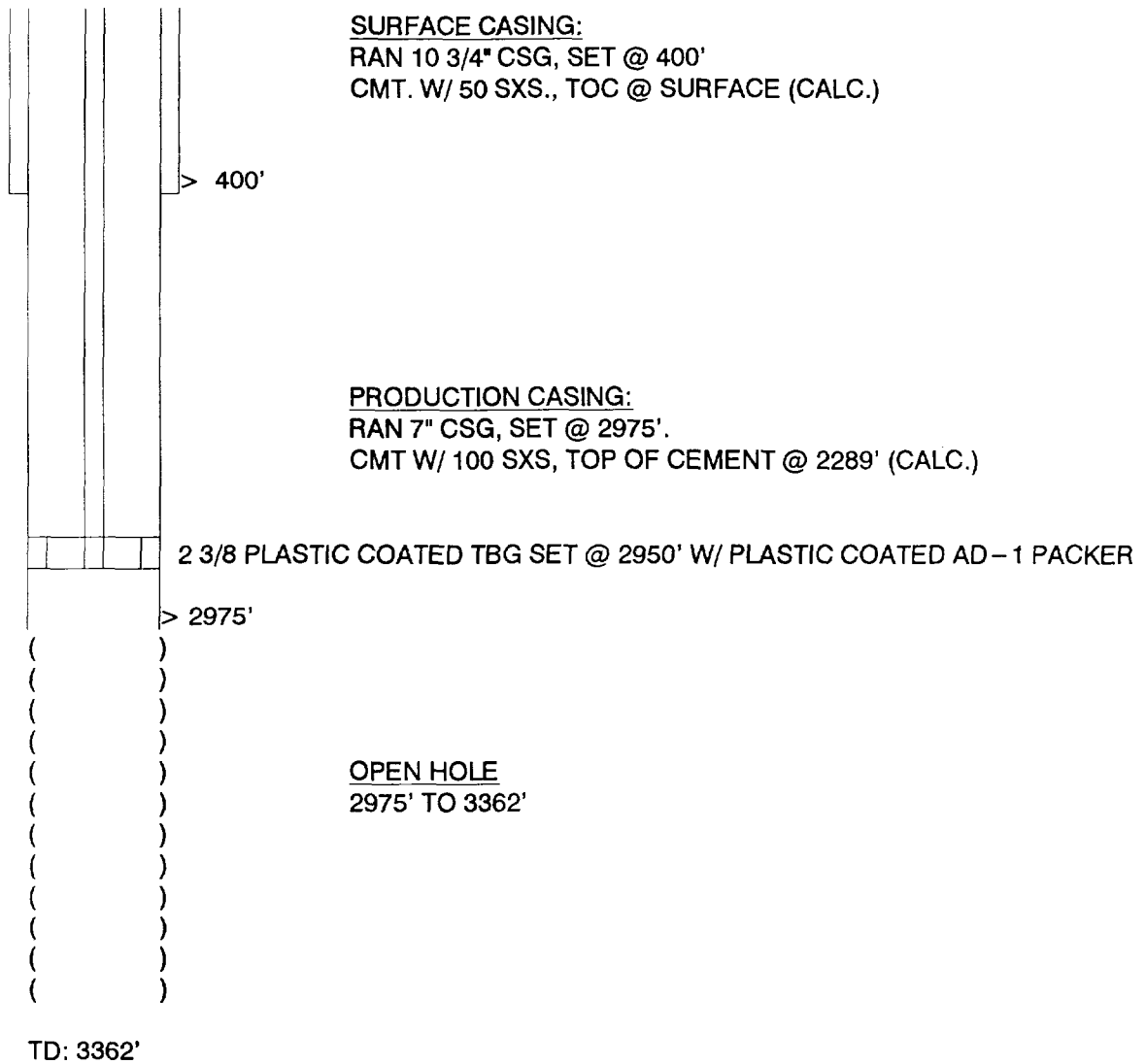

CONVERSION DIAGRAM

LOCATION:
660' FNL & 1980' FEL
SEC 19, T-16-S, R-31-E
EDDY COUNTY, NEW MEXICO

566'

2 3/8 PLASTIC COATED TBG SET @ 2950' W/ PLASTIC COATED AD-1 PACKER
> 3015'

[illegible]

TD: 3288'

CONVERSION DIAGRAM

LOCATION:
660' FSL & 660' FEL
SEC 19, T-16-S, R-31-E
EDDY COUNTY, NEW MEXICO

566'

					2 3/8 PLASTIC COATED TBG SET @ 2500' W/ PLASTIC COATED AD-1 PACKER
					> 2580'

()
()
()
()
()
()
()
()
()
()
()
()

01-Dec-98

GP II ENERGY, INC.

CONVERSION DIAGRAM

WELL: GRIER #13
FIELD: SQUARE LAKE
INTERVAL: GB-SA

LOCATION:
1980' FSL & 1980' FEL
SEC 20, T-16-S, R-31-E
EDDY COUNTY, NEW MEXICO

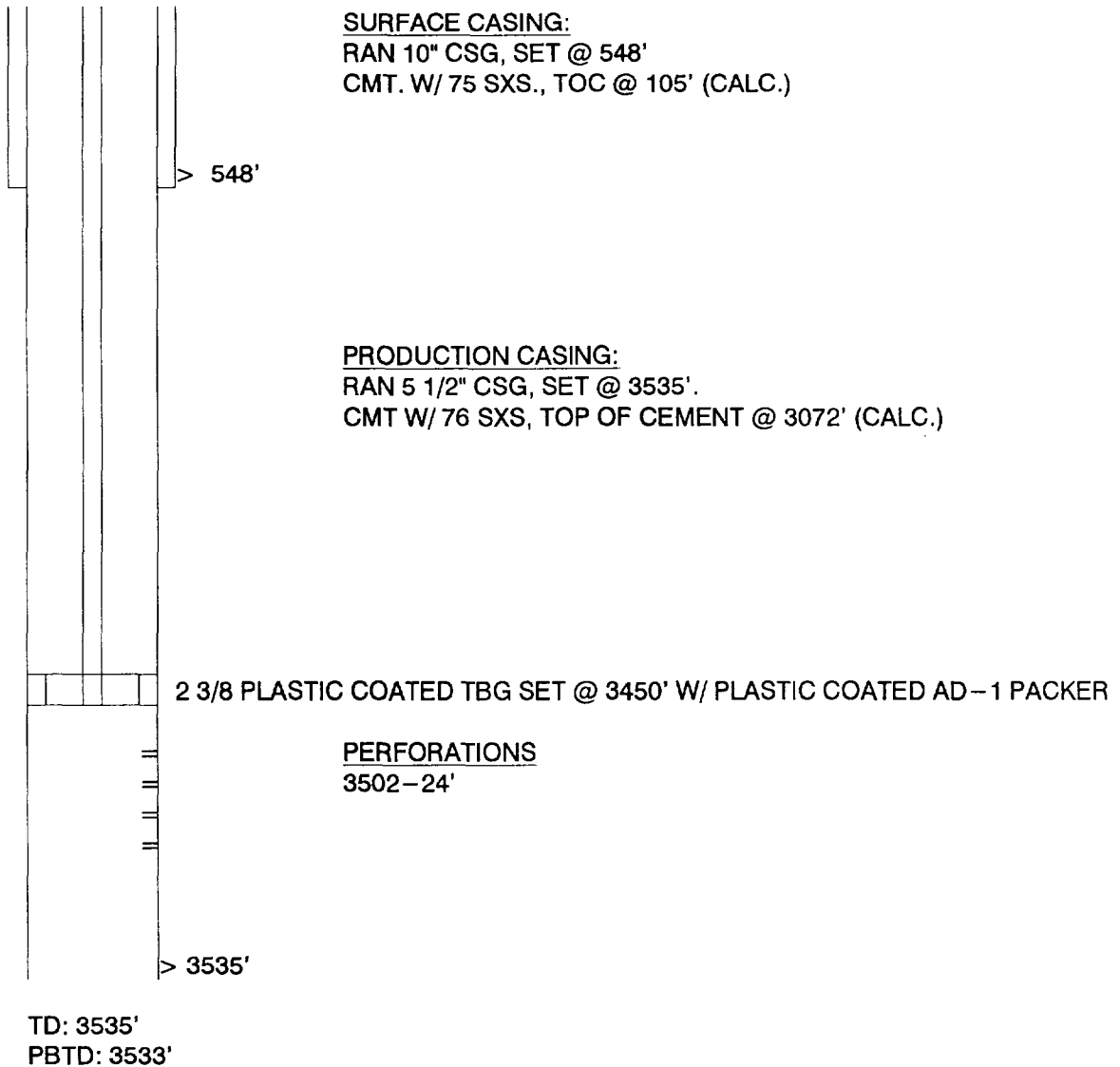

GP II ENERGY, INC.

CONVERSION DIAGRAM

WELL: ROWLEY FEDERAL #2
FIELD: SQUARE LAKE
INTERVAL: GB-SA

LOCATION:
1650' FNL & 990' FEL
SEC 20, T-16-S, R-31-E
EDDY COUNTY, NEW MEXICO

SURFACE CASING:
NONE LISTED

PRODUCTION CASING:
RAN 5 1/2" CSG, SET @ 3490'.
CMT W/ 150 SXS, TOP OF CEMENT @ 2576' (CALC.)

2 3/8 PLASTIC COATED TBG SET @ 3450' W/ PLASTIC COATED AD-1 PACKER

PERFORATIONS
3291' TO 3440'

> 3490'

TD: 3491'
PBTD: 3490'

GP II ENERGY, INC.

CONVERSION DIAGRAM

WELL: GRIER #3
FIELD: SQUARE LAKE
INTERVAL: GB-SA

LOCATION:
330' FNL & 510' FEL
SEC 20, T-16-S, R-31-E
EDDY COUNTY, NEW MEXICO

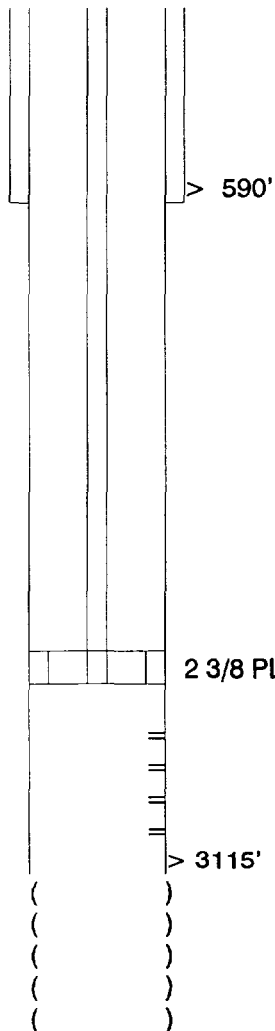

SURFACE CASING:
RAN 8 1/4" CSG, SET @ 590'
CMT. W/ 50 SXS., TOC @ 416' (CALC.)

PRODUCTION CASING:
RAN 5 1/2" CSG, SET @ 3115'.
CMT W/ 100 SXS, TOP OF CEMENT @ 2506' (CALC.)

2 3/8 PLASTIC COATED TBG SET @ 2450' W/ PLASTIC COATED AD-1 PACKER

OPEN HOLE
3115' TO 3237'
PERFORATIONS
2506' - 3115'

TD: 3237'

GP II ENERGY, INC.

CONVERSION DIAGRAM

WELL: GRIER #4
FIELD: SQUARE LAKE
INTERVAL: GB-SA

LOCATION:
990' FSL & 1980' FWL
SEC 20, T-16-S, R-31-E
EDDY COUNTY, NEW MEXICO

SURFACE CASING:
NONE RAN ACCORDING TO
THE SCOUT TICKETS

PRODUCTION CASING:
RAN 5 1/2" CSG, SET @ 3504'.
CMT W/ 150 SXS, TOP OF CEMENT @ 2591' (CALC.)

2 3/8 PLASTIC COATED TBG SET @ 2450' W/ PLASTIC COATED AD-1 PACKER

PERFORATIONS
3250' TO 3461'

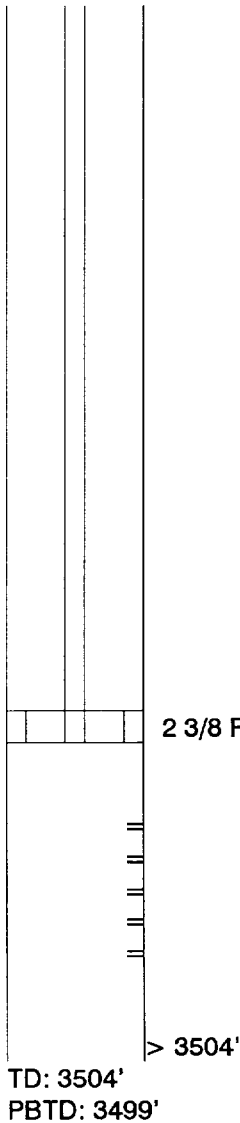

GP II ENERGY, INC.

CONVERSION DIAGRAM

WELL: BAXTER A #2
FIELD: SQUARE LAKE
INTERVAL: GB-SA

LOCATION:
660' FSL & 660' FEL
SEC 20, T-16-S, R-31-E
EDDY COUNTY, NEW MEXICO

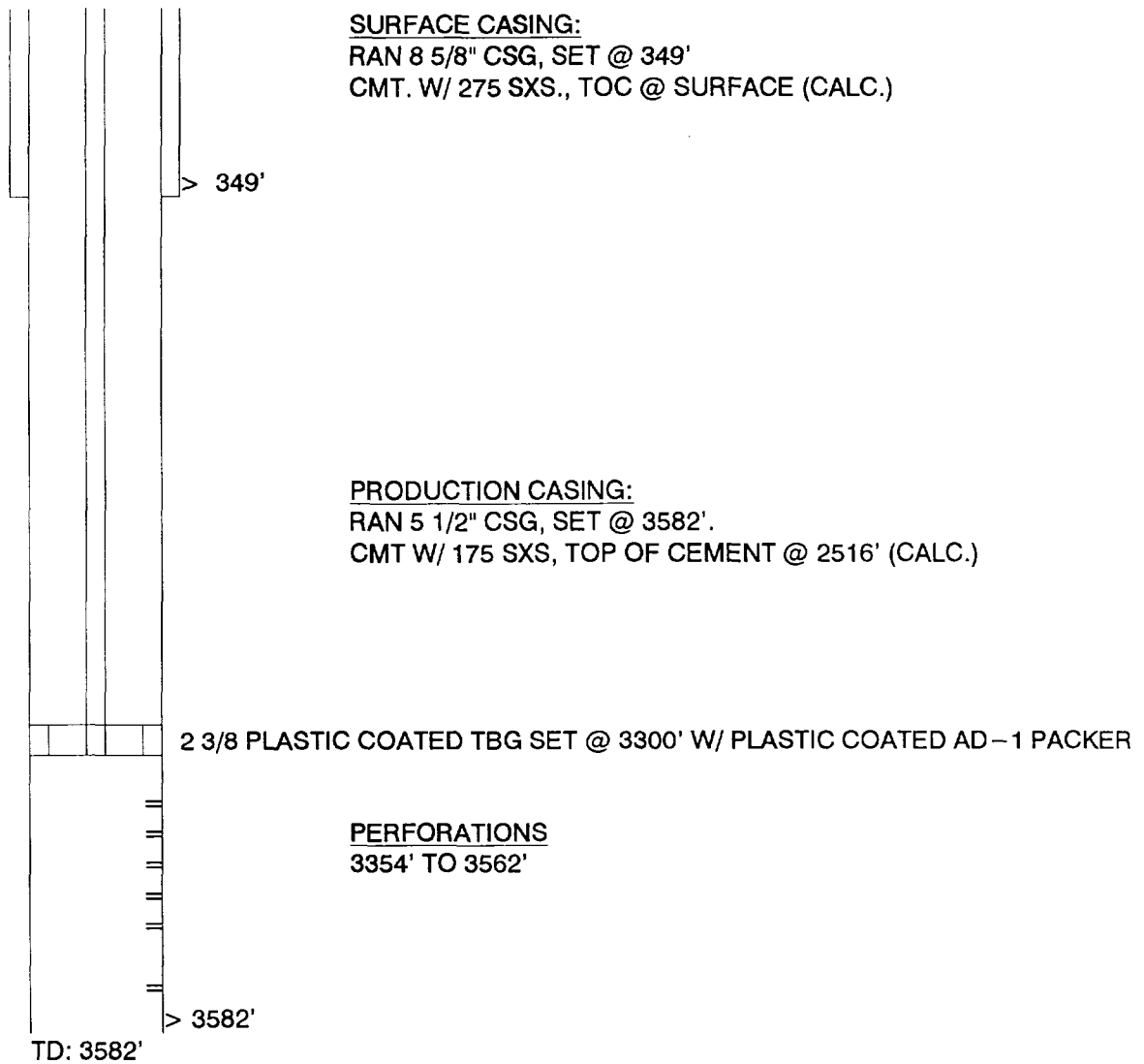

GP II ENERGY, INC.

CONVERSION DIAGRAM

WELL: FEDERAL TRUST K -27 #1
FIELD: SQUARE LAKE
INTERVAL: GB-SA

LOCATION:
1980' FSL & 1980' FWL
SEC 27, T-16-S, R-31-E
EDDY COUNTY, NEW MEXICO

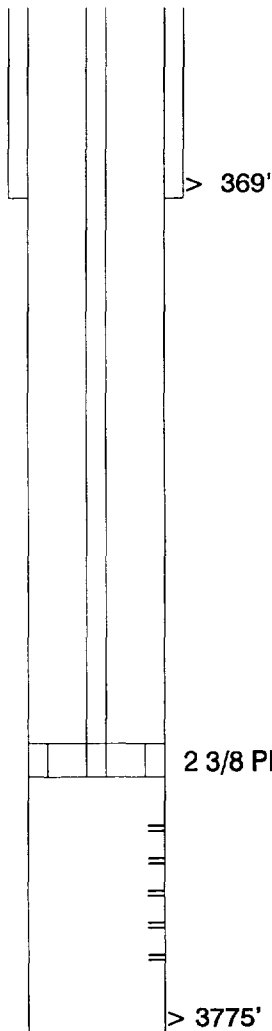

SURFACE CASING:
RAN 8 5/8" CSG, SET @ 369'
CMT. W/ 150 SXS., TOC @ SURFACE (CALC.)

PRODUCTION CASING:
RAN 5 1/2" CSG, SET @ 3775'.
CMT W/ 75 SXS, TOP OF CEMENT @ 3318' (CALC.)

2 3/8 PLASTIC COATED TBG SET @ 3500' W/ PLASTIC COATED AD-1 PACKER

PERFORATIONS
3588 TO 756'

TD: 3775'

GP II ENERGY, INC.
CONVERSION DIAGRAM

WELL: VALENTINE #2
FIELD: SQUARE LAKE
INTERVAL: GB-SA

LOCATION:
1650' FNL & 990' FEL
SEC 27, T-16-S, R-31-E
EDDY COUNTY, NEW MEXICO

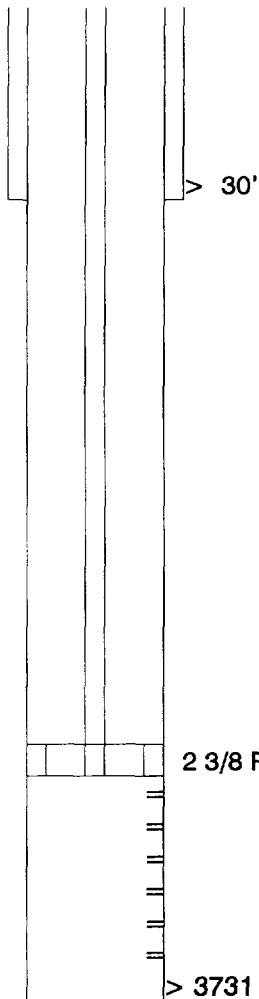

SURFACE CASING:
RAN 13 3/8" CSG, SET @ 30'
CMT. W/ 10 SXS., TOC @ SURFACE (CALC.)

PRODUCTION CASING:
RAN 5 1/2" CSG, SET @ 3731'.
CMT W/ 250 SXS, TOP OF CEMENT @ 2209' (CALC.)

2 3/8 PLASTIC COATED TBG SET @ 3450' W/ PLASTIC COATED AD-1 PACKER

PERFORATIONS
3507' TO 3715'

TD: 3731'
PBTD: 3725'

GP II ENERGY, INC.
CONVERSION DIAGRAM

WELL: JEFFERS FEDERAL #2
FIELD: SQUARE LAKE
INTERVAL: GB-SA

LOCATION:
990' FSL & 1650' FWL
SEC 27, T-16-S, R-31-E
EDDY COUNTY, NEW MEXICO

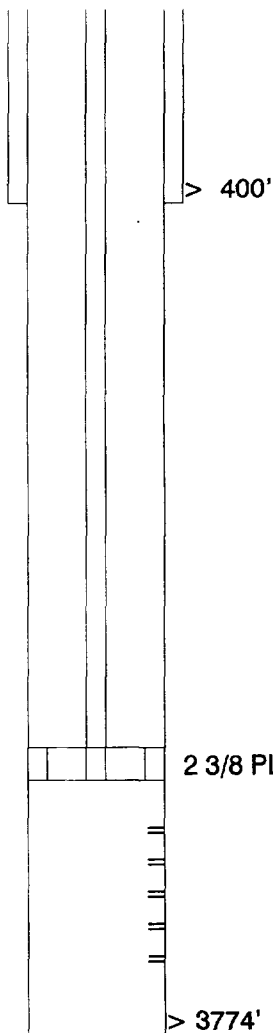

SURFACE CASING:
RAN 8 5/8" CSG, SET @ 400'
CMT. W/ 150 SXS., TOC @ CIRC (CALC.)

PRODUCTION CASING:
RAN 5 1/2" CSG, SET @ 3774'.
CMT W/ 125 SXS, TOP OF CEMENT @ 3012' (CALC.)

2 3/8 PLASTIC COATED TBG SET @ 3500' W/ PLASTIC COATED AD-1 PACKER

PERFORATIONS
3532' TO 3732'

TD: 3780'
PBTD: 3754'

GP II ENERGY, INC.
CONVERSION DIAGRAM

WELL: RILEY 27
FIELD: SQUARE LAKE
INTERVAL: GB-SA

LOCATION:
990' FSL & 2310' FEL
SEC 27, T-16-S, R-31-E
EDDY COUNTY, NEW MEXICO

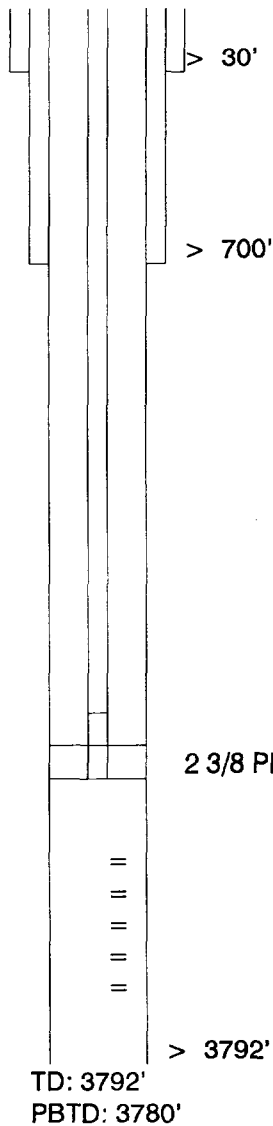

SURFACE CASING:
RAN 13 3/8" CSG, SET @ 30'
CMT. W/ 15 SXS., TOC @ SURFACE (CALC.)

INTERMEDIATE CASING:
RAN 8 5/8" CSG, SET @ 700'.
CMT W/ 50 SXS, TOP OF CEMENT @ 495' (CALC.)

2 3/8 PLASTIC COATED TBG SET @ 3550' W/ PLASTIC COATED AD-1 PACKER

PERFORATIONS
3603' TO 3772'

PRODUCTION CASING:
RAN 4 1/2" CSG, SET @ 3792'.
CMT W/ 125 SXS, TOP OF CEMENT @ 3222' (CALC.)

GP II ENERGY, INC.
CONVERSION DIAGRAM

WELL: FEATHERSTONE #1
FIELD: SQUARE LAKE
INTERVAL: GB-SA

LOCATION:
330' FSL & 330' FEL
SEC 27, T-16-S, R-30-E
EDDY COUNTY, NEW MEXICO

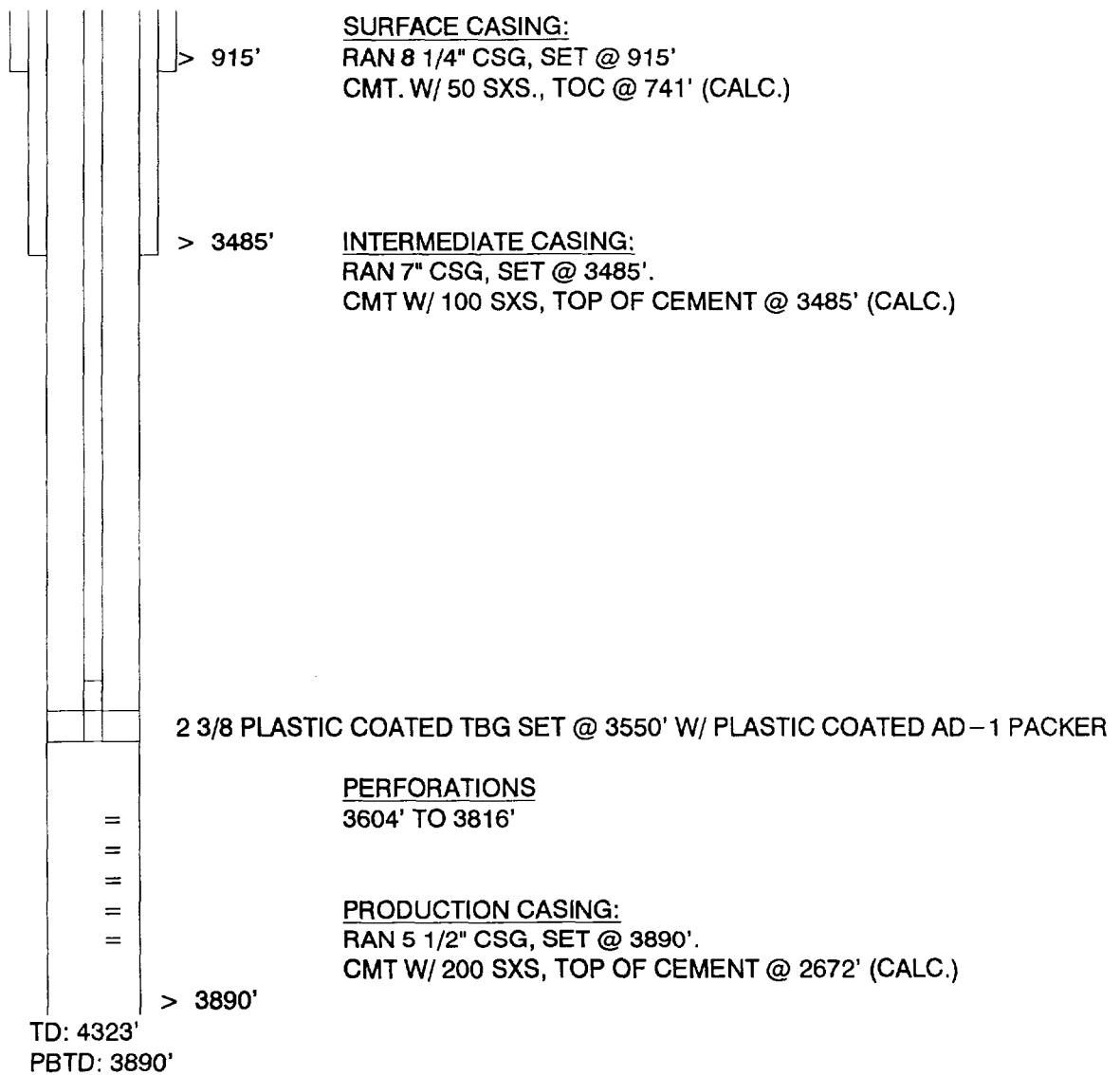

GP II ENERGY, INC.

CONVERSION DIAGRAM

WELL: JOHNSON B #4
FIELD: SQUARE LAKE
INTERVAL: GB-SA

LOCATION:
660' FNL & 660' FWL
SEC 28, T-16-S, R-31-E
EDDY COUNTY, NEW MEXICO

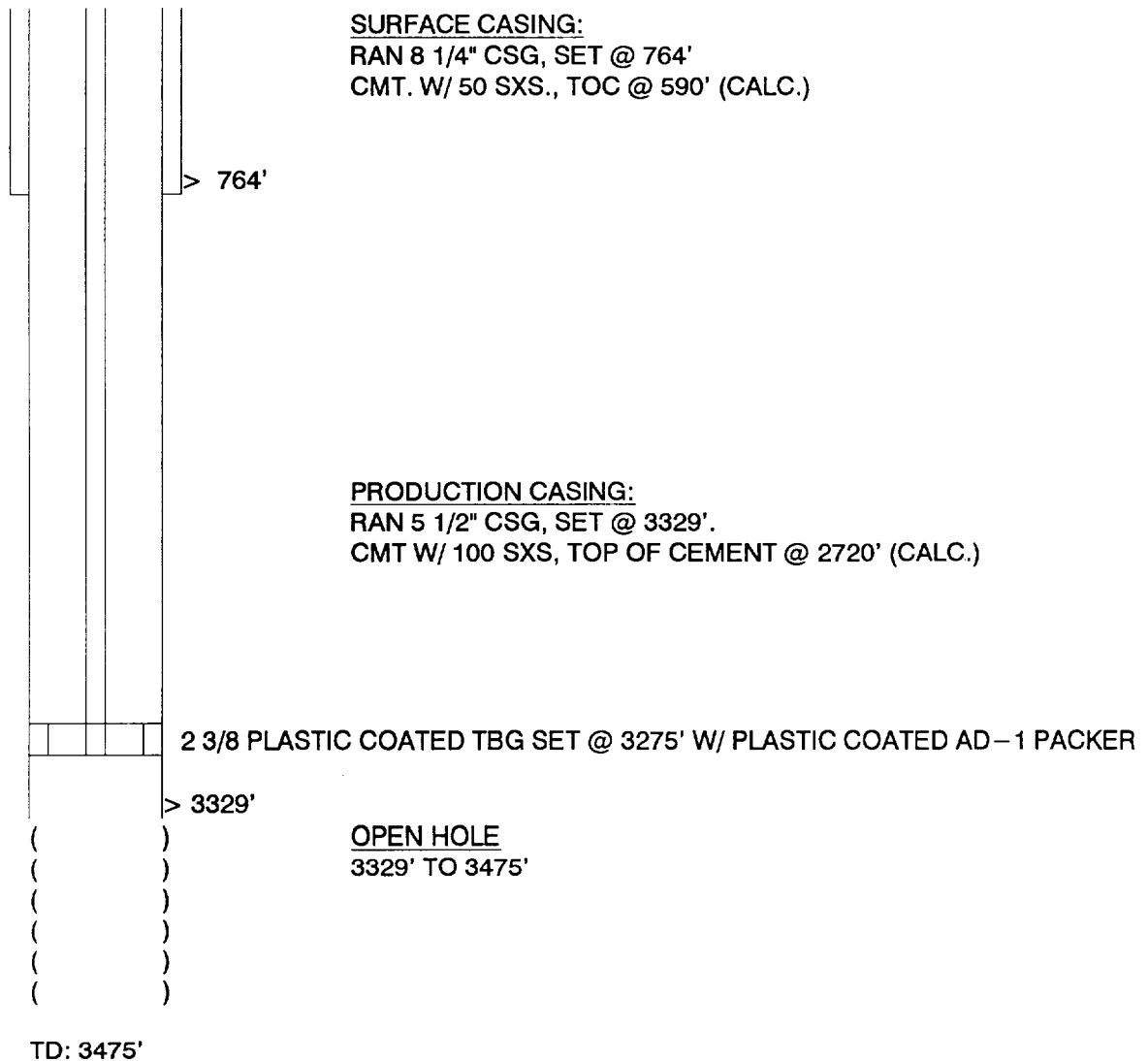

GP II ENERGY, INC.

CONVERSION DIAGRAM

WELL: SHELDON #3
FIELD: SQUARE LAKE
INTERVAL: GB-SA

LOCATION:
1980' FNL & 660' FWL
SEC 28, T-16-S, R-31-E
EDDY COUNTY, NEW MEXICO

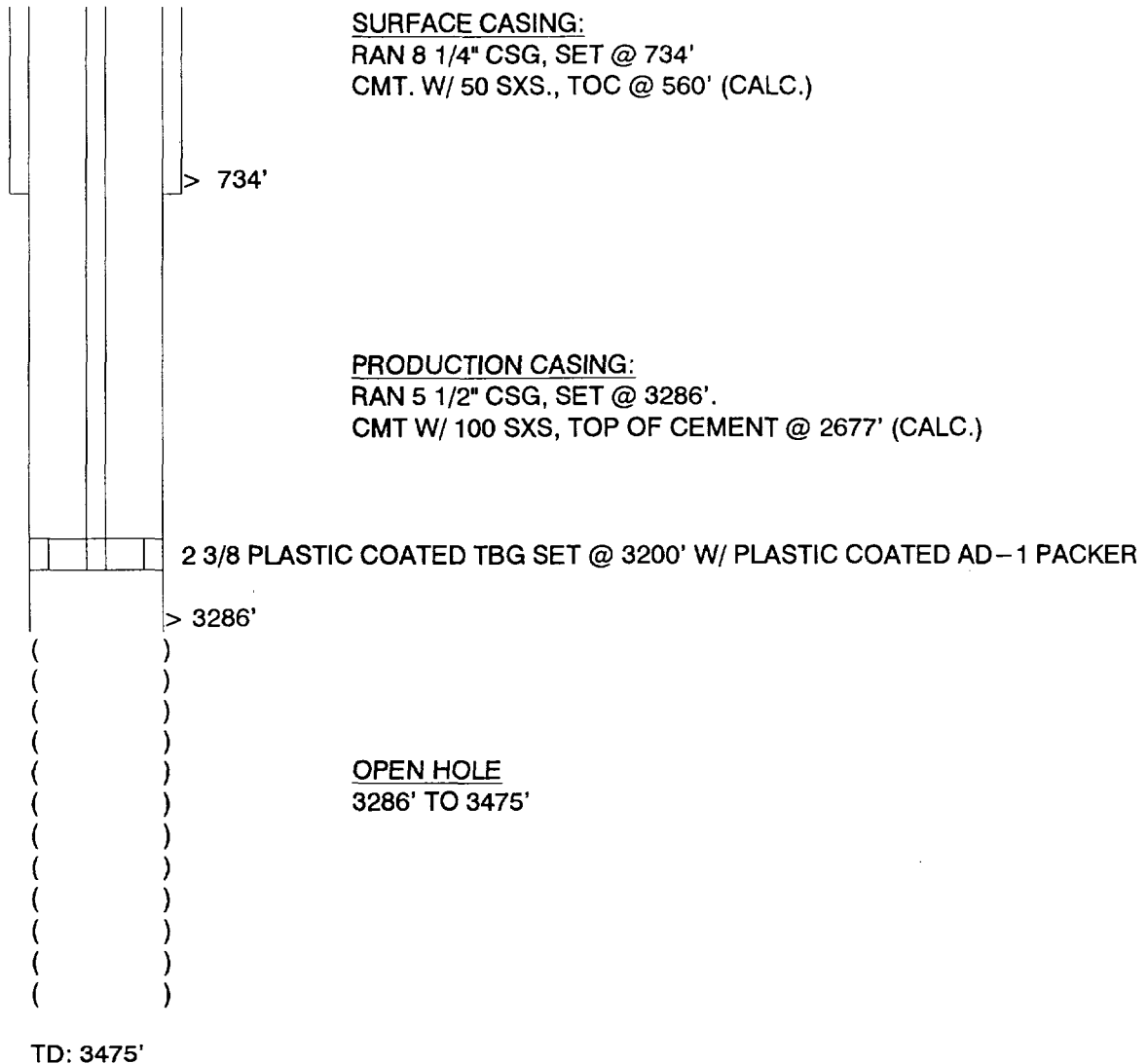

CP II ENERGY, INC.

CONVERSION DIAGRAM

WELL: KENNEDY A #2
FIELD: SQUARE LAKE
INTERVAL: GB-SA

LOCATION:
1650' FNL & 2310' FEL
SEC 28, T-16-S, R-31-E
EDDY COUNTY, NEW MEXICO

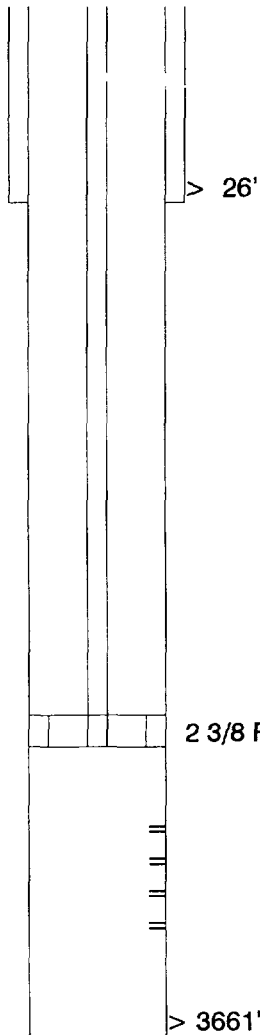

SURFACE CASING:
RAN 13 3/8" CSG, SET @ 26'
CMT. W/ 13 SXS., TOC @ SURFACE (CALC.)

PRODUCTION CASING:
RAN 5 1/2" CSG, SET @ 3661'.
CMT W/ 200 SXS, TOP OF CEMENT @ 2443' (CALC.)

2 3/8 PLASTIC COATED TBG SET @ 3350' W/ PLASTIC COATED AD-1 PACKER

PERFORATIONS
3401' TO 3631'

TD: 3663'
PBTD: 3655'

GP II ENERGY, INC.

CONVERSION DIAGRAM

WELL: SHELDON #4
FIELD: SQUARE LAKE
INTERVAL: GB-SA

LOCATION:
1980' FNL & 1650' FEL
SEC 28, T-16-S, R-31-E
EDDY COUNTY, NEW MEXICO

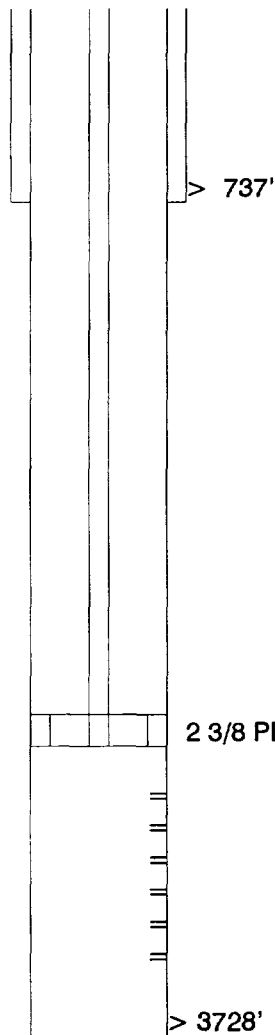

SURFACE CASING:
RAN 8 5/8" CSG, SET @ 737'
CMT. W/ 200 SXS., TOC @ SURFACE (CALC.)

PRODUCTION CASING:
RAN 5 1/2" CSG, SET @ 3726'.
CMT W/ 200 SXS, TOP OF CEMENT @ 2508' (CALC.)

2 3/8 PLASTIC COATED TBG SET @ 3400' W/ PLASTIC COATED AD-1 PACKER

PERFORATIONS
3460' TO 3688'

TD: 3726'
PBTD: 3690'

GP II ENERGY, INC.
CONVERSION DIAGRAM

WELL: JOHNSON #4
FIELD: SQUARE LAKE
INTERVAL: GB-SA

LOCATION:
1980' FSL & 660' FWL
SEC 28, T-16-S, R-31-E
EDDY COUNTY, NEW MEXICO

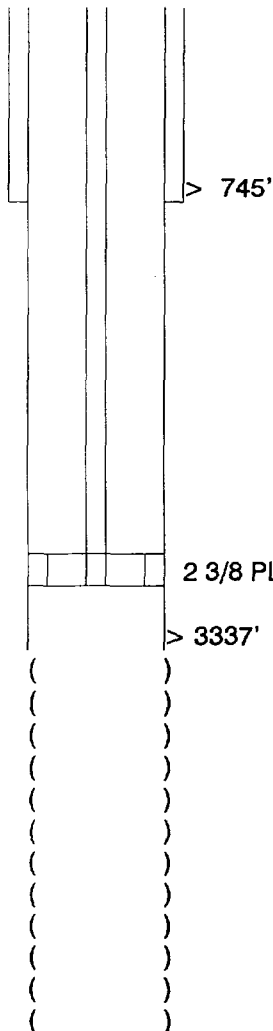

SURFACE CASING:
RAN 8 5/8" CSG, SET @ 715'
CMT. W/ 50 SXS., TOC @ SURFACE (CALC.)

PRODUCTION CASING:
RAN 5 1/2" CSG, SET @ 3337'.
CMT W/ 100 SXS, TOP OF CEMENT @ 2728' (CALC.)

2 3/8 PLASTIC COATED TBG SET @ 3300' W/ PLASTIC COATED AD-1 PACKER

OPEN HOLE
3337' TO 3469'

TD: 3469'

GP II ENERGY, INC.
CONVERSION DIAGRAM

WELL: J. N. FIDEL A #4
FIELD: SQUARE LAKE
INTERVAL: GB-SA

LOCATION:
810' FNL & 990' FEL
SEC 29, T-16-S, R-31-E
EDDY COUNTY, NEW MEXICO

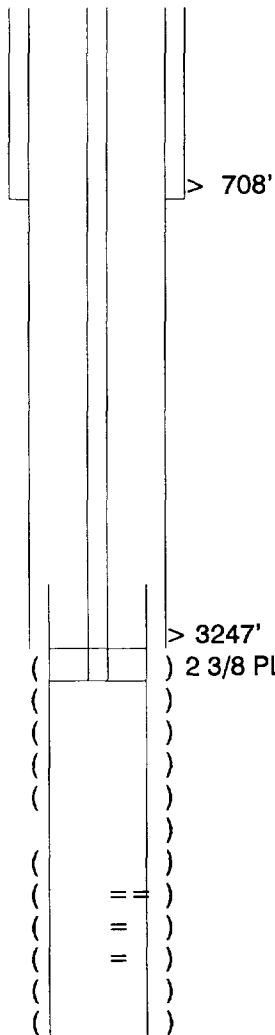

SURFACE CASING:
RAN 8 1/4" CSG, SET @ 708'
CMT. W/ 50 SXS., TOC @ 534' (CALC.)

PRODUCTION CASING:
RAN 5 1/2" CSG, SET @ 3247'.
CMT W/ 100 SXS, TOP OF CEMENT @ 2638' (CALC.)

PERFORATIONS
3311' TO 3514'

LINER:
RAN 4 1/2" LNR, SET @ 3253-3563' W/ 50 SXS

TD: 3563'

GP II ENERGY, INC.
CONVERSION DIAGRAM

WELL: J. N. FIDEL A #W5
FIELD: SQUARE LAKE
INTERVAL: GB-SA

LOCATION:
50' FNL & 50' FEL
SEC 29, T-16-S, R-31-E
EDDY COUNTY, NEW MEXICO

SURFACE CASING:
NONE REPORTED

PRODUCTION CASING:
RAN 4 1/2" CSG, SET @ 3606'.
CMT W/ 250 SXS, TOP OF CEMENT @ 2466' (CALC.)

2 3/8 PLASTIC COATED TBG SET @ 3275' W/ PLASTIC COATED AD-1 PACKER

PERFORATIONS
3354' TO 3557'

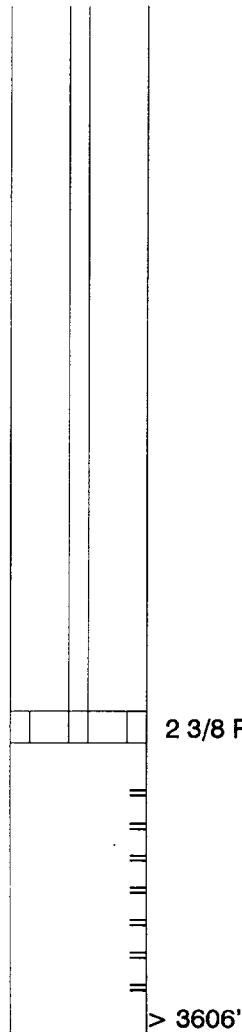

TD: 3606'

CONVERSION DIAGRAM

WELL: J. N. FIDEL A #3
FIELD: SQUARE LAKE
INTERVAL: GB-SA

LOCATION:
660' FNL & 1980' FEL
SEC 29, T-16-S, R-31-E
EDDY COUNTY, NEW MEXICO

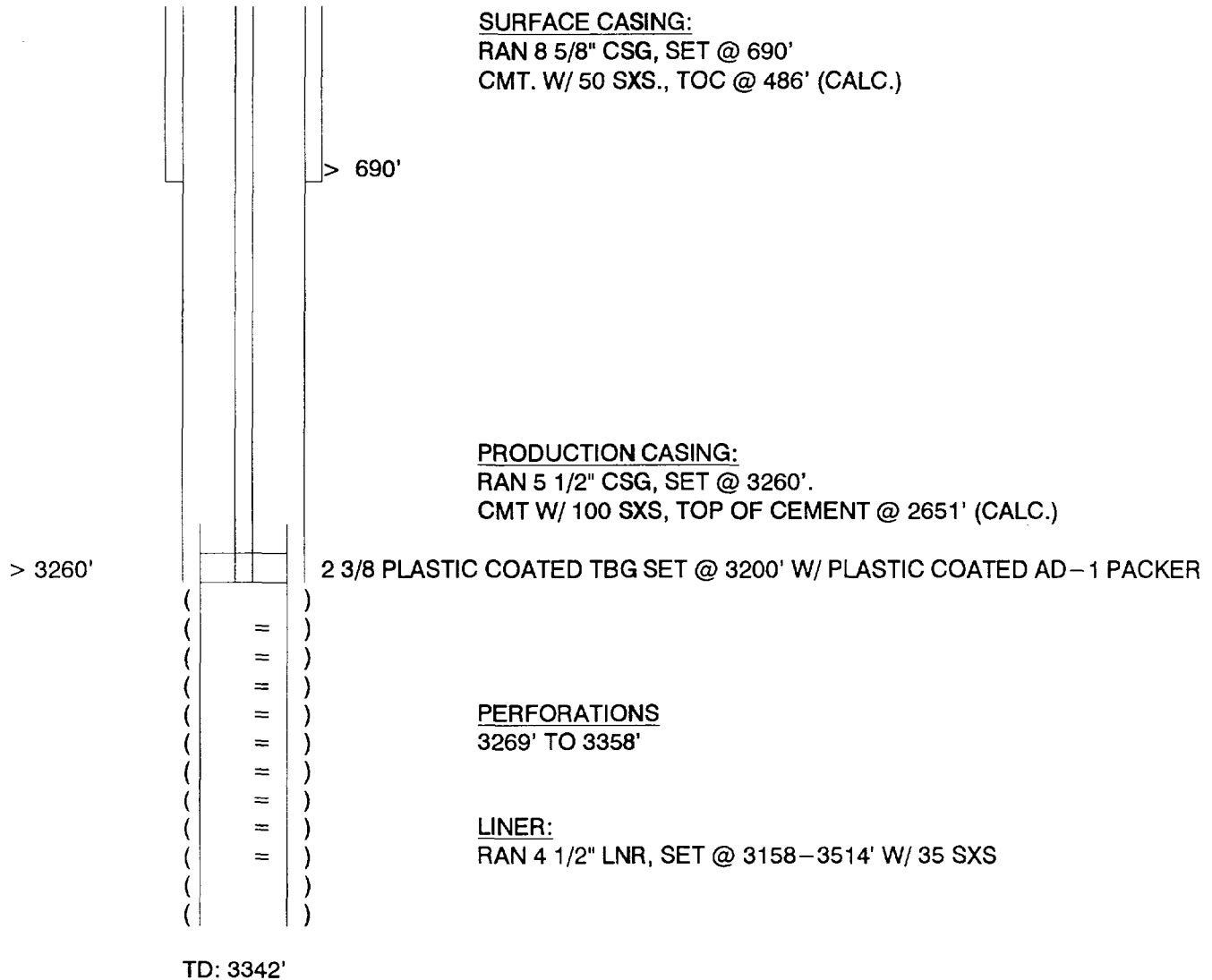

GP II ENERGY, INC.

CONVERSION DIAGRAM

WELL: GRIER #1
FIELD: SQUARE LAKE
INTERVAL: GB-SA

LOCATION:
760' FNL & 560' FEL
SEC 29, T-16-S, R-31-E
EDDY COUNTY, NEW MEXICO

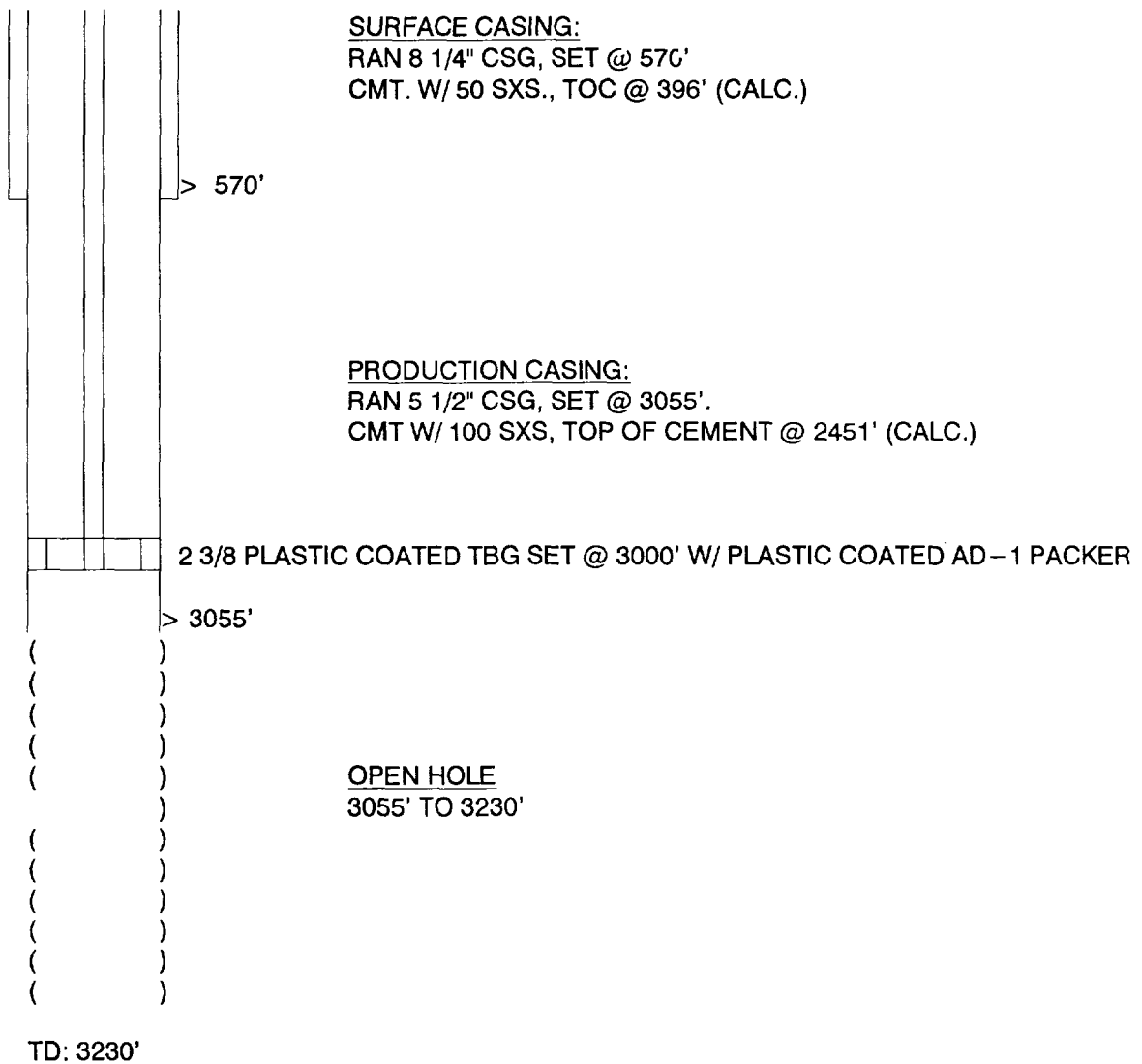

GP II ENERGY, INC.

CONVERSION DIAGRAM

WELL: BRUNING #2
FIELD: SQUARE LAKE
INTERVAL: GB-SA

LOCATION:
1980' FNL & 1980' FWL
SEC 29, T-16-S, R-31-E
EDDY COUNTY, NEW MEXICO

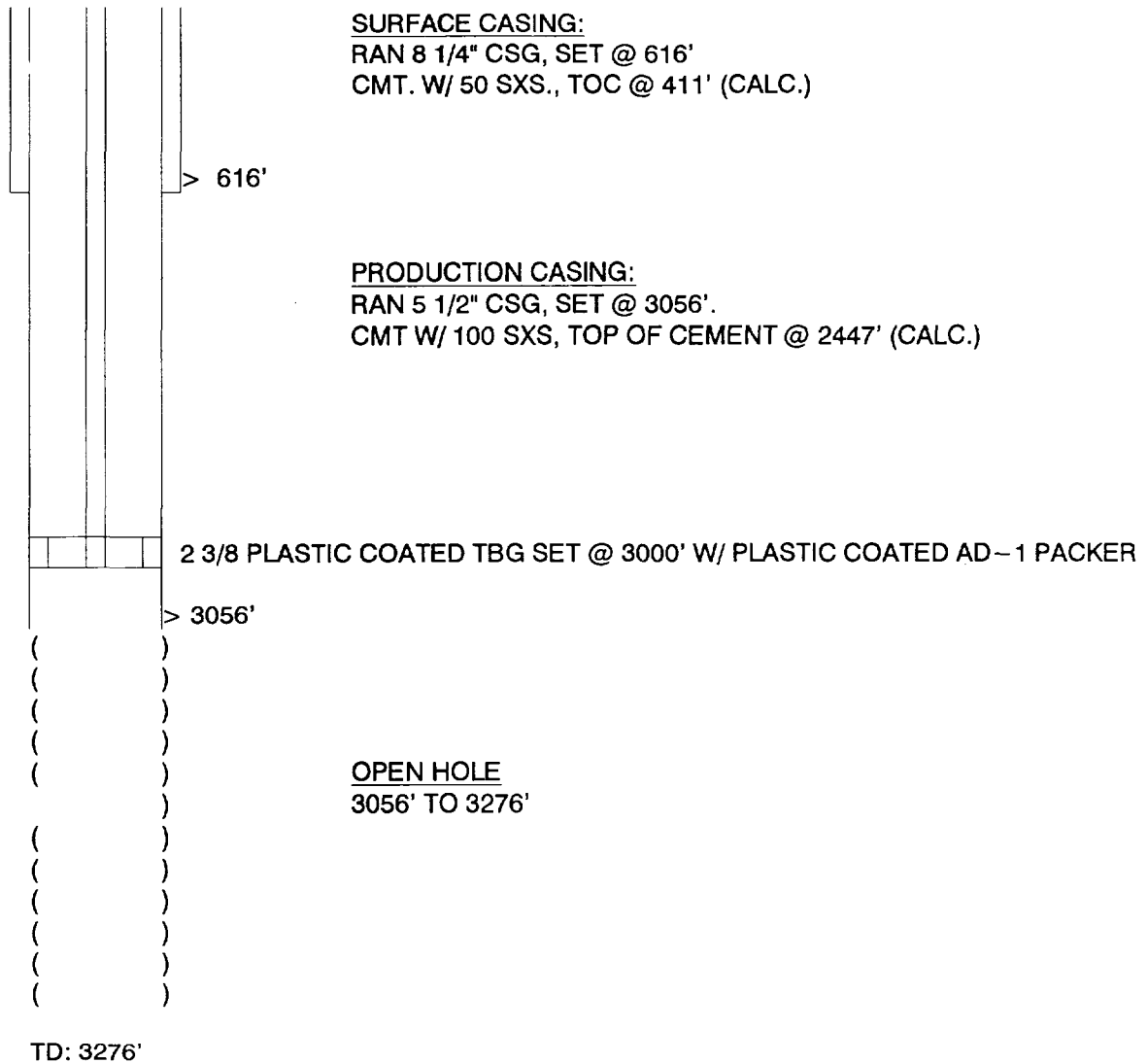

GP II ENERGY, INC.

CONVERSION DIAGRAM

WELL: BRUNING #3
FIELD: SQUARE LAKE
INTERVAL: GB-SA

LOCATION:
1980' FNL & 1980' FEL
SEC 29, T-16-S, R-31-E
EDDY COUNTY, NEW MEXICO

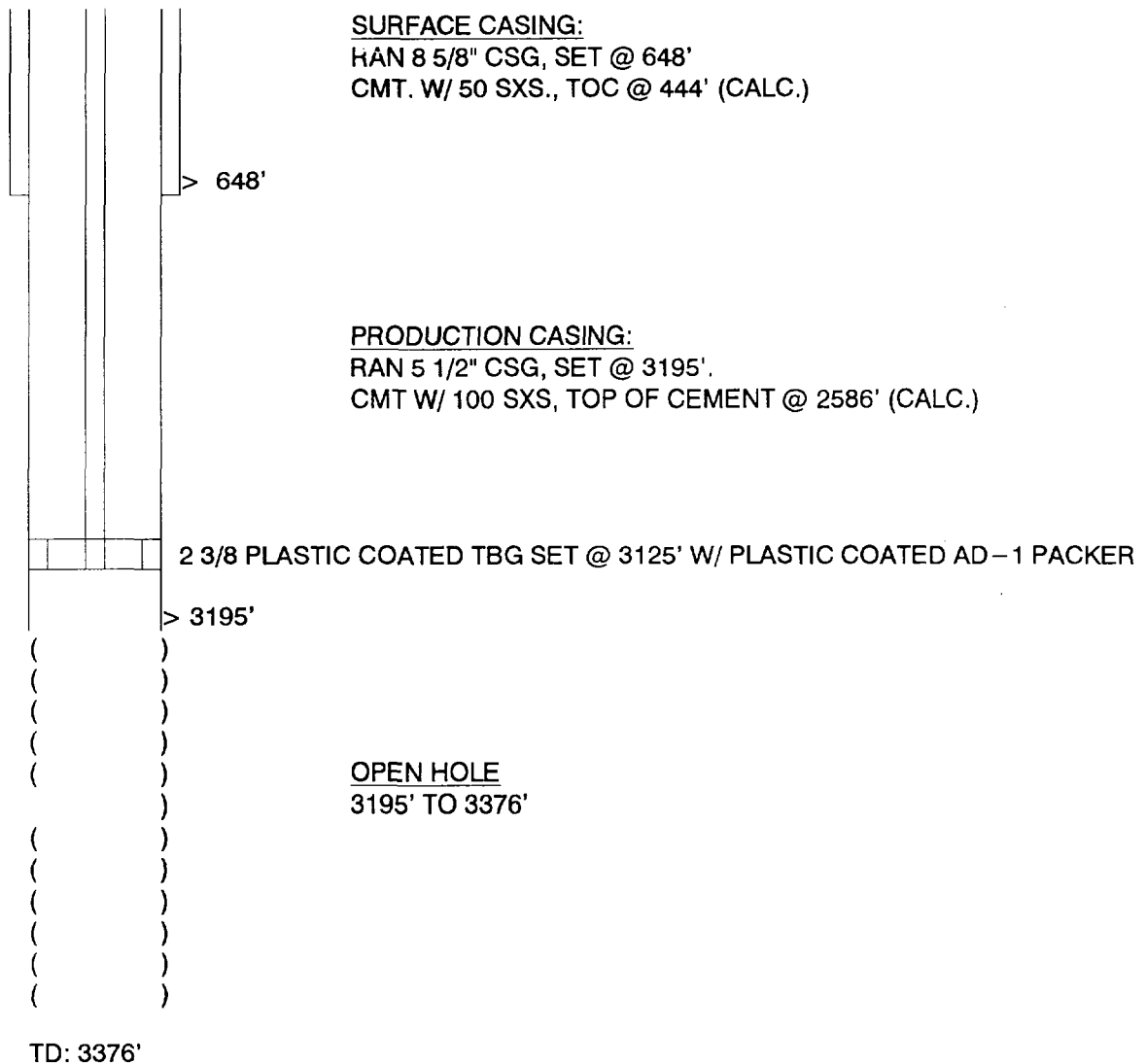

GP II ENERGY, INC.

CONVERSION DIAGRAM

WELL: BRUNING #4
FIELD: SQUARE LAKE
INTERVAL: GB-SA

LOCATION:
1980' FNL & 660' FEL
SEC 29, T-16-S, R-31-E
EDDY COUNTY, NEW MEXICO

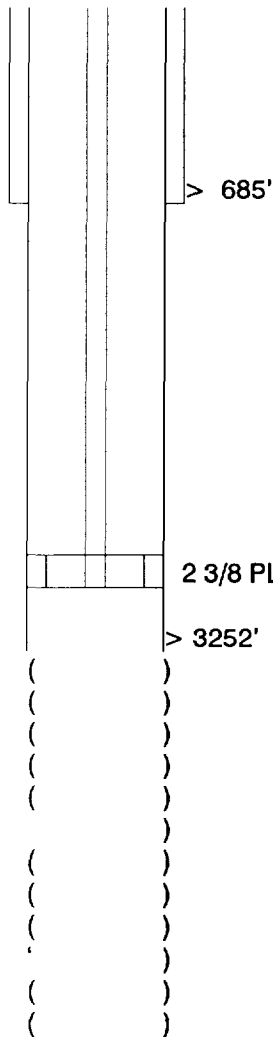

SURFACE CASING:
RAN 8" CSG, SET @ 685'
CMT. W/ 50 SXS., TOC @ 511' (CALC.)

PRODUCTION CASING:
RAN 5" CSG, SET @ 3252'.
CMT W/ 100 SXS, TOP OF CEMENT @ 2652' (CALC.)

2 3/8 PLASTIC COATED TBG SET @ 3175' W/ PLASTIC COATED AD - 1 PACKER

OPEN HOLE
3252' TO 3415'

TD: 3415'

GP II ENERGY, INC.

CONVERSION DIAGRAM

WELL: CARPER G #3
FIELD: SQUARE LAKE
INTERVAL: GB-SA

LOCATION:
1980' FSL & 1880' FEL
SEC 29, T-16-S, R-31-E
EDDY COUNTY, NEW MEXICO

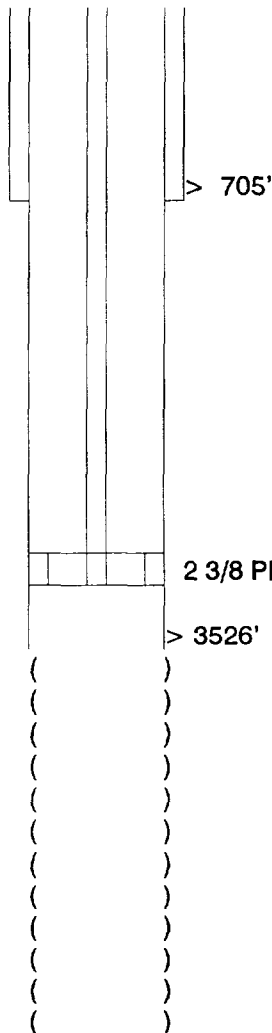

SURFACE CASING:
RAN 7" CSG, SET @ 705'
CMT. W/ 50 SXS., TOC @ 362' (CALC.)

PRODUCTION CASING:
RAN 4 1/2" CSG, SET @ 3526'.
CMT W/ 200 SXS, TOP OF CEMENT @ 2614' (CALC.)

2 3/8 PLASTIC COATED TBG SET @ 3450' W/ PLASTIC COATED AD-1 PACKER

OPEN HOLE
3478' TO 3526'

TD: 3526'

Carper G. No. 3

GP II ENERGY, INC.
CONVERSION DIAGRAM

WELL: TEXAS TRADING A #3
FIELD: SQUARE LAKE
INTERVAL: GB-SA

LOCATION:
1980' FSL & 660' FEL
SEC 29, T-16-S, R-31-E
EDDY COUNTY, NEW MEXICO

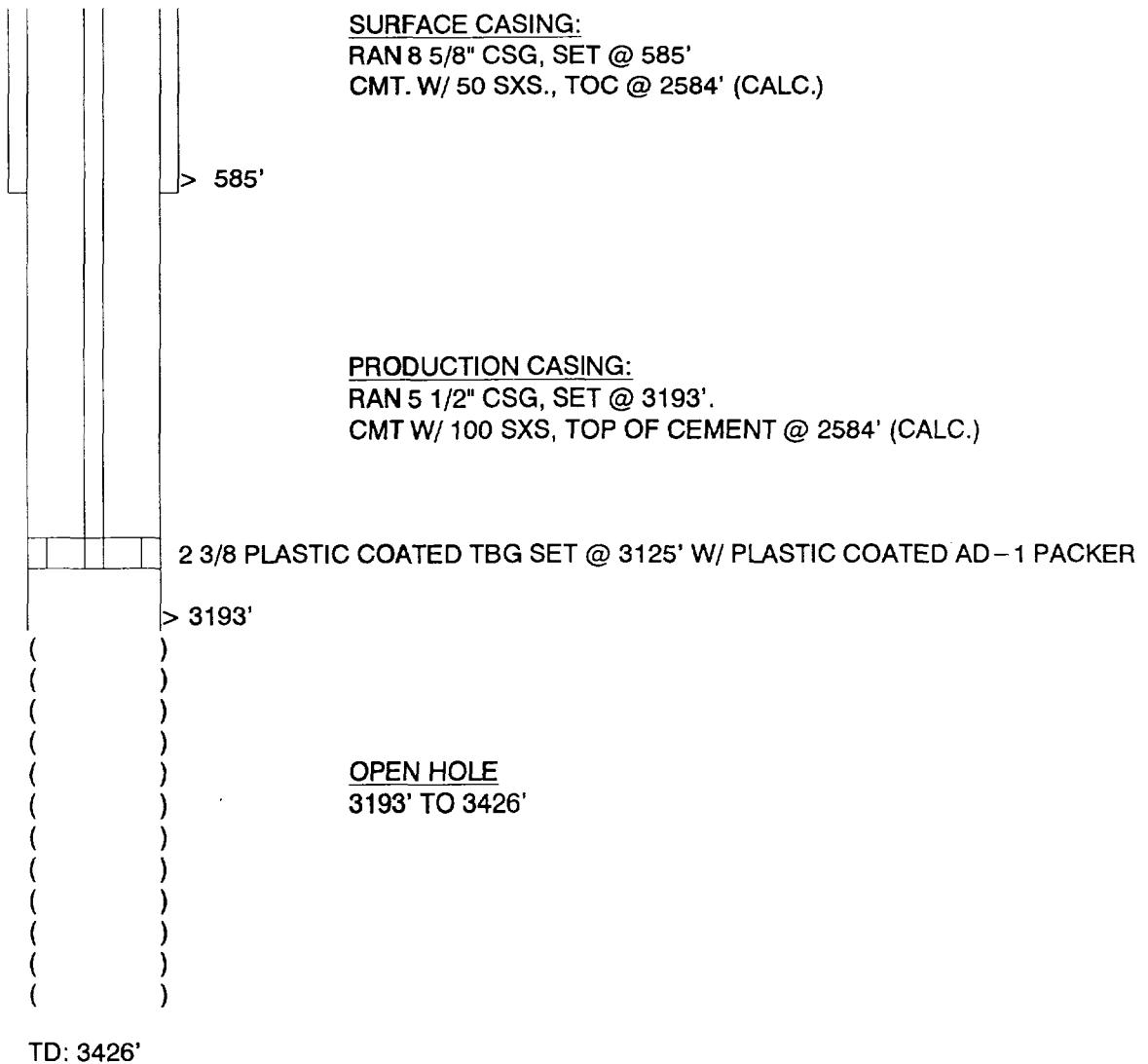

GP II ENERGY, INC.
CONVERSION DIAGRAM

WELL: TEXAS TRADING A #2
FIELD: SQUARE LAKE
INTERVAL: GB-SA

LOCATION:
660' FSL & 1980' FWL
SEC 29, T-16-S, R-31-E
EDDY COUNTY, NEW MEXICO

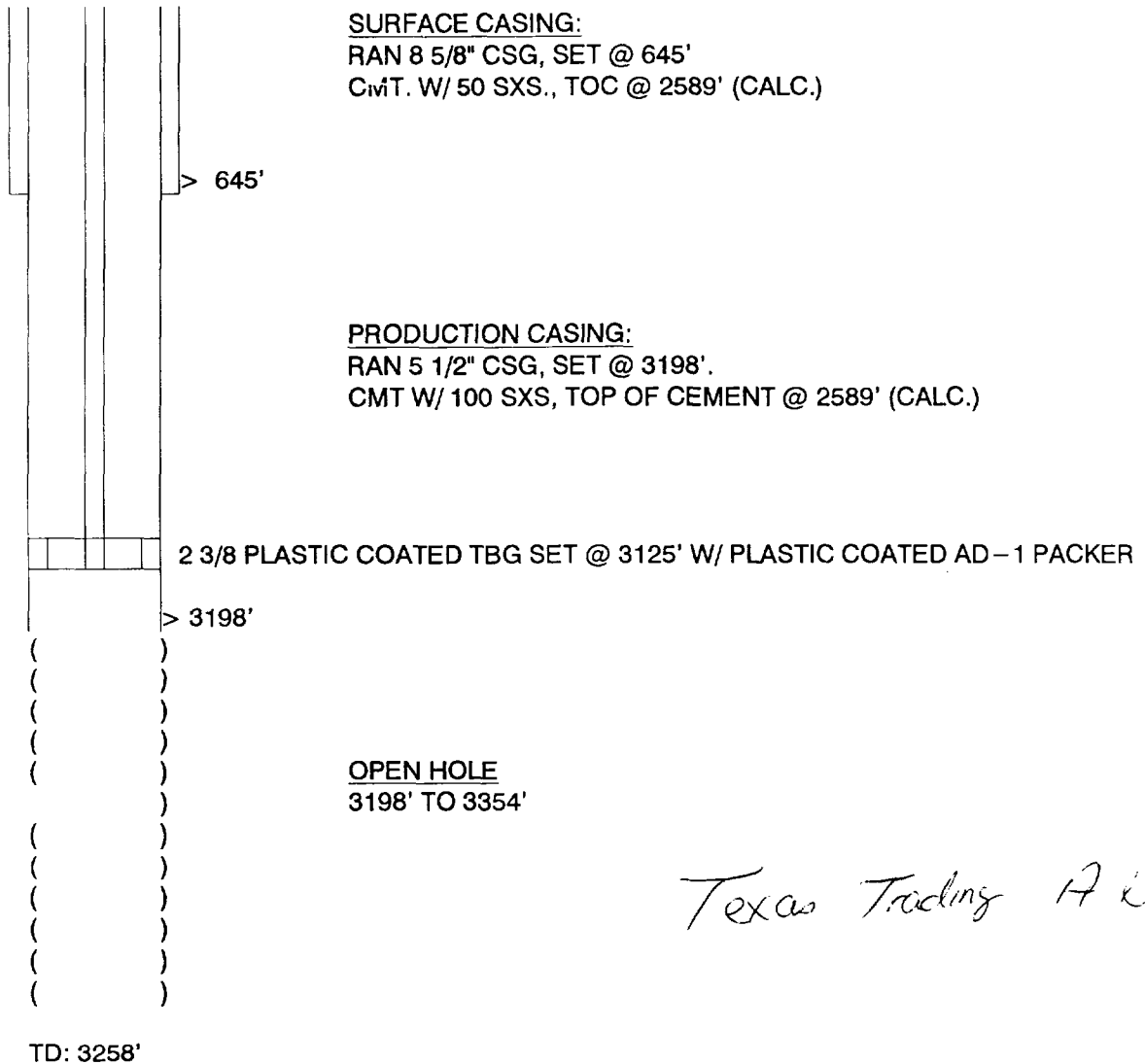

Texas Trading A No 2

GP II ENERGY, INC.
CONVERSION DIAGRAM

WELL: CARPER G #4
FIELD: SQUARE LAKE
INTERVAL: GB-SA

LOCATION:
550' FSL & 550' FEL
SEC 29, T-16-S, R-31-E
EDDY COUNTY, NEW MEXICO

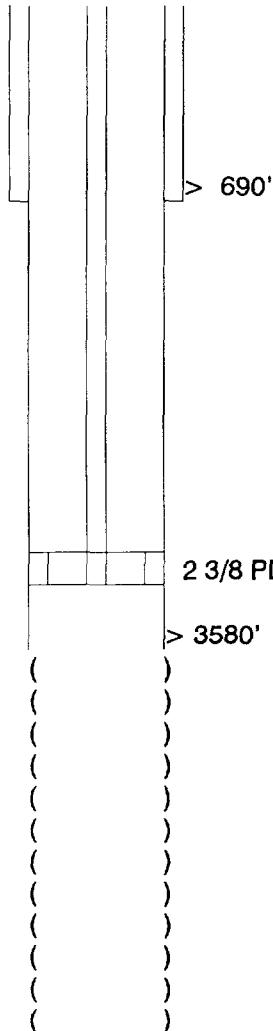

SURFACE CASING:
RAN 8 5/8" CSG, SET @ 690'
CMT. W/ 75 SXS., TOC @ 383' (CALC.)

PRODUCTION CASING:
RAN 5 1/2" CSG, SET @ 3580'.
CMT W/ 110 SXS, TOP OF CEMENT @ 2910' (CALC.)

2 3/8 PLASTIC COATED TBG SET @ 3500' W/ PLASTIC COATED AD-1 PACKER

OPEN HOLE
3343' TO 3580'

Carper G No 4

TD: 3580'

GP II ENERGY, INC.

CONVERSION DIAGRAM

WELL: VICKERS #2
FIELD: SQUARE LAKE
INTERVAL: GB-SA

LOCATION:
660' FNL & 660' FEL
SEC 30, T-16-S, R-31-E
EDDY COUNTY, NEW MEXICO



SURFACE CASING:
RAN 8 5/8" CSG, SET @ 617'
CMT. W/ 100 SXS., TOC @ 208' (CALC.)

PRODUCTION CASING:
RAN 5 1/2" CSG, SET @ 3030'.
CMT W/ 100 SXS, TOP OF CEMENT @ 2421' (CALC.)

2 3/8 PLASTIC COATED TBG SET @ 2975' W/ PLASTIC COATED AD-1 PACKER

OPEN HOLE
3030' TO 3205'

TD: 3205'

GP II ENERGY, INC.

WELL: VICKER #4
FIELD: SQUARE LAKE
INTERVAL: GB-SA

LOCATION:
660' FNL & 1980' FEL
SEC 30, T-16-S, R-31-E
EDDY COUNTY, NEW MEXICO

SURFACE CASING:
RAN 8 5/8" CSG, SET @ 560'
CMT. W/ 50 SXS., TOC @ 355' (CALC.)

PRODUCTION CASING:
 RAN 5 1/2" CSG, SET @ 3004'.
 CMT W/ 100 SXS, TOP OF CEMENT @ 2395' (CALC.)

PERFORATIONS
3111' TO 3256'

LINER:
RAN 4 1/2" LNR, SET @ 2892-3267' W/ 75 SXS

TD: 3267'
PBTD: 3258'

GP II ENERGY, INC.

CONVERSION DIAGRAM

WELL: LOE #3
FIELD: SQUARE LAKE
INTERVAL: GB-SA

LOCATION:
330' FNL & 1995' FWL
SEC 30, T-16-S, R-31-E
EDDY COUNTY, NEW MEXICO

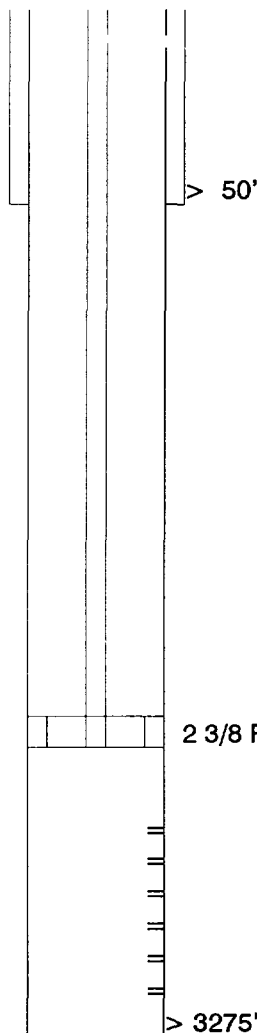

SURFACE CASING:
RAN 13 3/8" CSG, SET @ 50'
CMT. W/ 325 SXS., TOC @ SURFACE (CALC.)

PRODUCTION CASING:
RAN 5 1/2" CSG, SET @ 3275'.
CMT W/ 300 SXS, TOP OF CEMENT @ 1448' (CALC.)

2 3/8 PLASTIC COATED TBG SET @ 2975' W/ PLASTIC COATED AD-1 PACKER

PERFORATIONS
3037-3230'

TD: 3275'

GP II ENERGY, INC.

CONVERSION DIAGRAM

WELL: GEORGE ETZ #1
FIELD: SQUARE LAKE
INTERVAL: GB-SA

LOCATION:
810' FNL & 503' FWL
SEC 30, T-16-S, R-31-E
EDDY COUNTY, NEW MEXICO

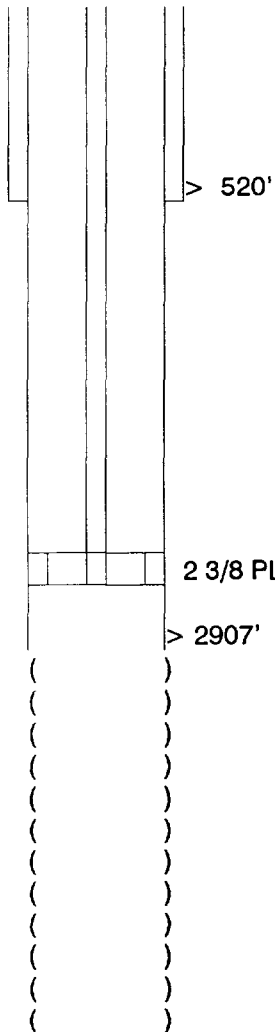

SURFACE CASING:
RAN 8 5/8" CSG, SET @ 520'
CMT. W/ 50 SXS., TOC @ 346' (CALC.)

PRODUCTION CASING:
RAN 5 1/2" CSG, SET @ 2907'.
CMT W/ 100 SXS, TOP OF CEMENT @ 2298' (CALC.)

2 3/8 PLASTIC COATED TBG SET @ 2875' W/ PLASTIC COATED AD-1 PACKER

OPEN HOLE
2907' TO 2390'

TD: 3090'

CONVERSION DIAGRAM

LOCATION:
1980' FNL & 503' FWL
SEC 30, T-16-S, R-31-E
EDDY COUNTY, NEW MEXICO



GP II ENERGY, INC.

CONVERSION DIAGRAM

WELL: VICKERS #1
FIELD: SQUARE LAKE
INTERVAL: GB-SA

LOCATION:
1980' FNL & 660' FEL
SEC 30, T-16-S, R-31-E
EDDY COUNTY, NEW MEXICO

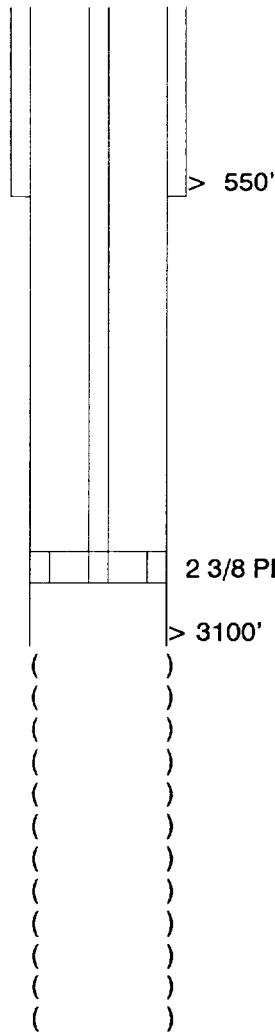

SURFACE CASING:
RAN 8 5/8" CSG, SET @ 550'
CMT. W/ 50 SXS., TOC @ 346' (CALC.)

PRODUCTION CASING:
RAN 5 1/2" CSG, SET @ 3100'.
CMT W/ 100 SXS, TOP OF CEMENT @ 2491' (CALC.)

2 3/8 PLASTIC COATED TBG SET @ 3050' W/ PLASTIC COATED AD-1 PACKER

OPEN HOLE
3100' TO 3326'

TD: 3326'

GP II ENERGY, INC.
CONVERSION DIAGRAM

WELL: FIDEL #2
FIELD: SQUARE LAKE
INTERVAL: GB-SA

LOCATION:
1980' FSL & 660' FEL
SEC 30, T-16-S, R-31-E
EDDY COUNTY, NEW MEXICO

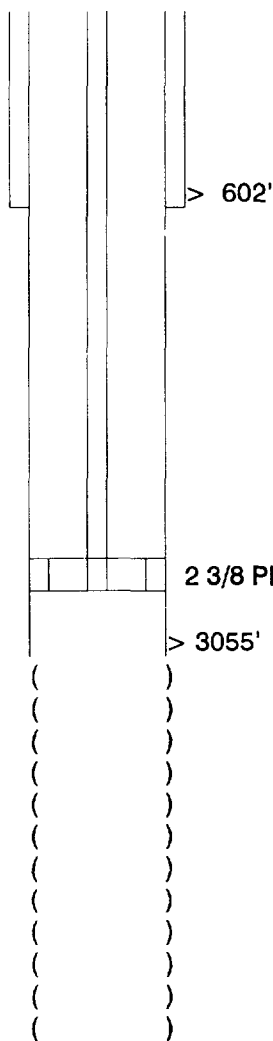

SURFACE CASING:
RAN 8 5/8" CSG, SET @ 602'
CMT. W/ 50 SXS., TOC @ 397' (CALC.)

PRODUCTION CASING:
RAN 6" CSG, SET @ 3055'.
CMT W/ 100 SXS, TOP OF CEMENT @ 2455' (CALC.)

2 3/8 PLASTIC COATED TBG SET @ 3000' W/ PLASTIC COATED AD-1 PACKER

OPEN HOLE
3055' TO 3135'

TD: 3135'

GP II ENERGY, INC.

WELL: GRIER #12
FIELD: SQUARE LAKE
INTERVAL: GB-SA

LOCATION:
1980' FSL & 1980' FEL
SEC 30, T-16-S, R-31-E
EDDY COUNTY, NEW MEXICO

SURFACE CASING:
RAN 10" CSG, SET @ 526'
CMT. W/ 50 SXS., TOC @ 326' (CALC.)

> 526'

PRODUCTION CASING:
RAN 5 1/2" CSG, SET @ 2988'.
CMT W/ 100 SXS, TOP OF CEMENT @ 2988' (CALC.)

> 2988'

2 3/8 PLASTIC COATED TBG SET @ 3050' W/ PLASTIC COATED AD-1 PACKER

PERFORATIONS
3091' TO 3271'

LINER:
RAN 4 1/2" LNR, SET @ 2872-3284' W/ 250 SXS

TD: 3285'

GP II ENERGY, INC.
CONVERSION DIAGRAM

WELL: GRIER #2
FIELD: SQUARE LAKE
INTERVAL: GB-SA

LOCATION:
1980' FSL & 1980' FWL
SEC 30, T-16-S, R-31-E
EDDY COUNTY, NEW MEXICO

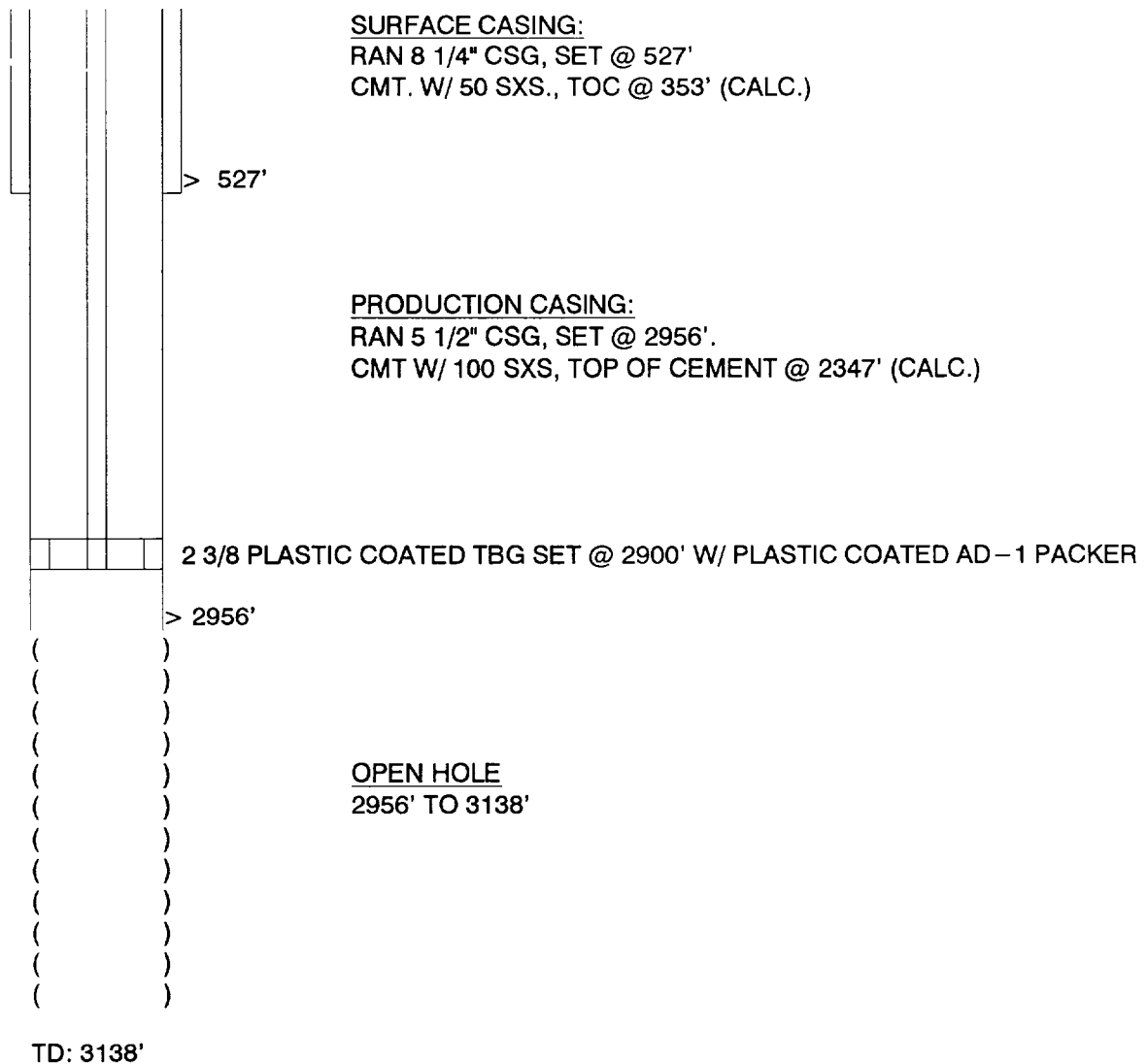

GP II ENERGY, INC.

P & A WELLBORE DIAGRAM

WELL: GRIER #1
FIELD: SQUARE LAKE
INTERVAL: GB-SA

LOCATION:
660' FSL & 1980' FEL
SEC 30, T-16-S, R-31-E
EDDY COUNTY, NEW MEXICO

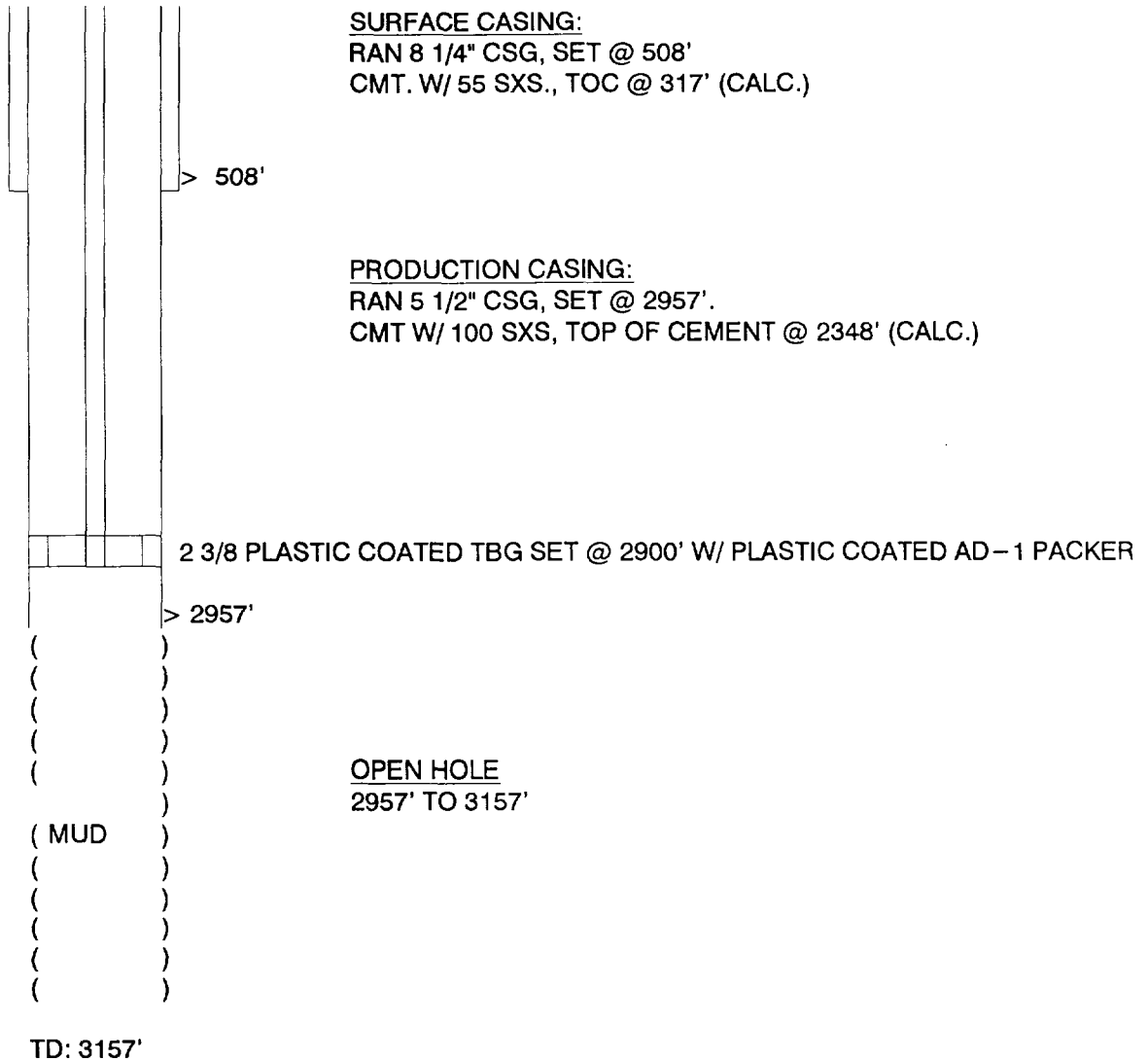

GP II ENERGY, INC.

CONVERSION DIAGRAM

WELL: GRIER #10
FIELD: SQUARE LAKE
INTERVAL: GB-SA

LOCATION:
660' FSL & 1980' FEL
SEC 30, T-16-S, R-31-E
EDDY COUNTY, NEW MEXICO

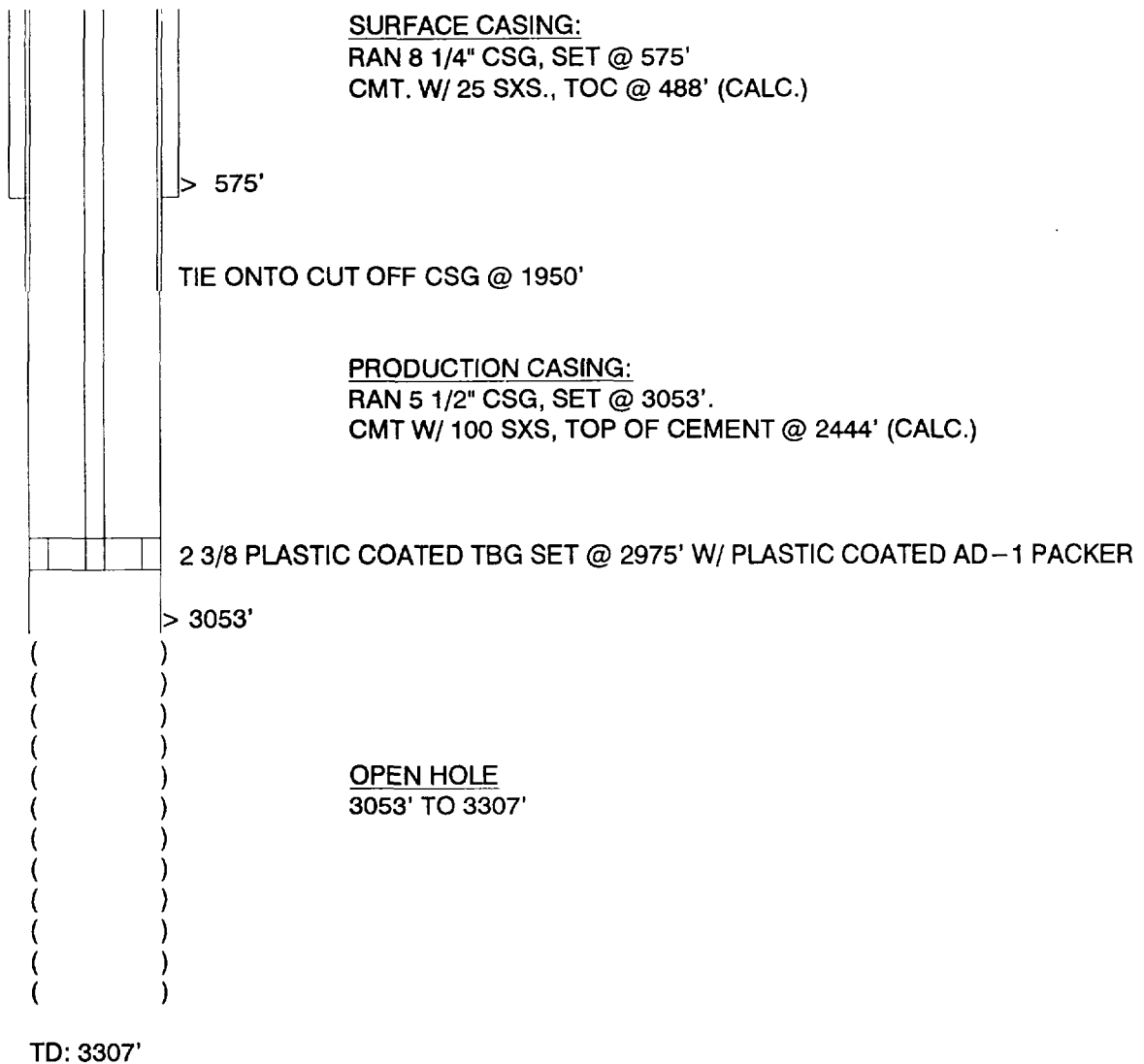

GP II ENERGY, INC.

CONVERSION DIAGRAM

WELL: J. N. FIDEL #1
FIELD: SQUARE LAKE
INTERVAL: GB-SA

LOCATION:
660' FSL & 660' FEL
SEC 30, T-16-S, R-31-E
EDDY COUNTY, NEW MEXICO

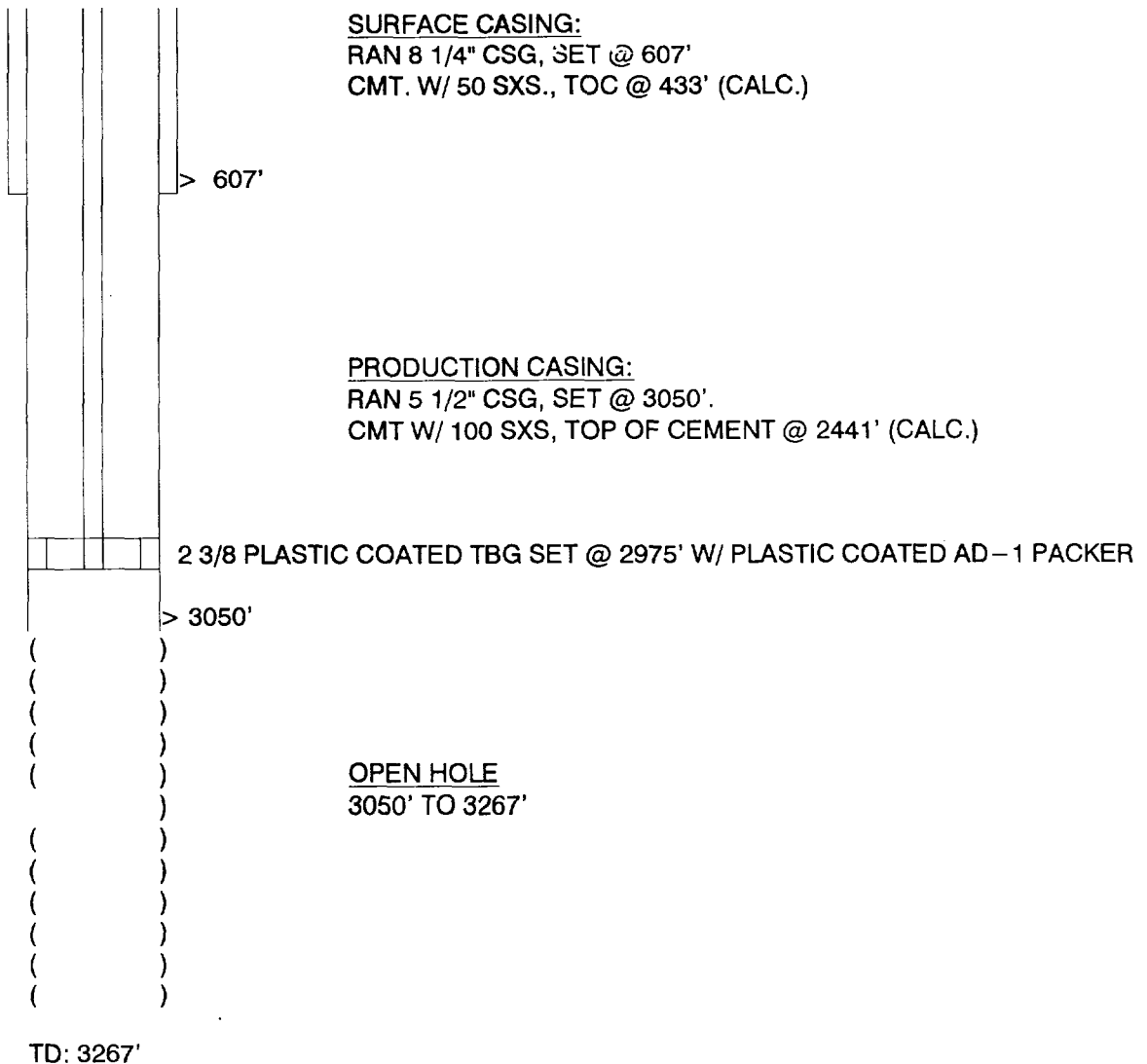

P & A WELLBORE DIAGRAM

WELL: GRIER #9
FIELD: SQUARE LAKE
INTERVAL: GB-SA

LOCATION:
660' FNL & 660' FEL
SEC 31, T-16-S, R-31-E
EDDY COUNTY, NEW MEXICO

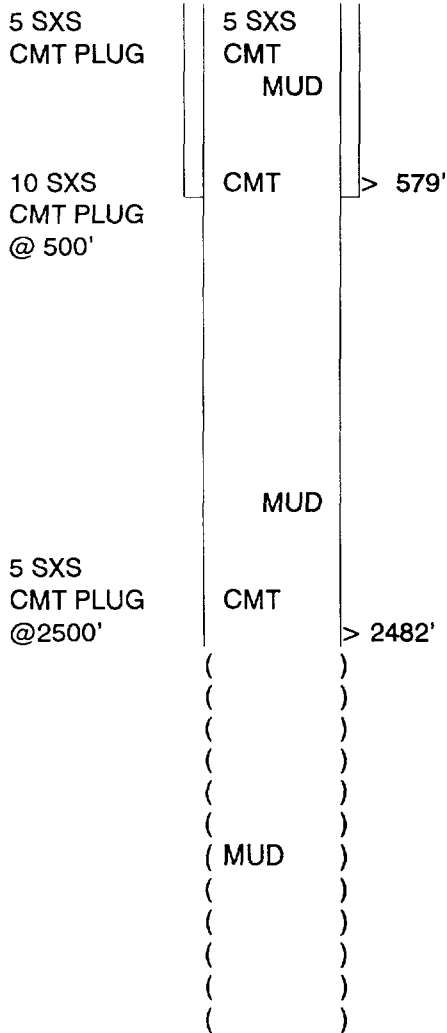

SURFACE CASING:
RAN 8 1/4" CSG, SET @ 579'
CMT. W/ 25 SXS., TOC @ 492' (CALC.)

PRODUCTION CASING:
RAN 7" CSG, SET @ 2482'.
CMT W/ 100 SXS, TOP OF CEMENT @ 1796' (CALC.)

OPEN HOLE
2482' TO 3256'

PLUGS:
PLUG #1- 10 SXS @ 2500'
PLUG #2- 10 SXS @ 500'
PLUG #3- 5 SXS @ SURFACE

TD: 3256'

GP II ENERGY, INC.
CONVERSION DIAGRAM

WELL: GRIER #9
FIELD: SQUARE LAKE
INTERVAL: GB-SA

LOCATION:
660' FNL & 660' FEL
SEC 31, T-16-S, R-31-E
EDDY COUNTY, NEW MEXICO

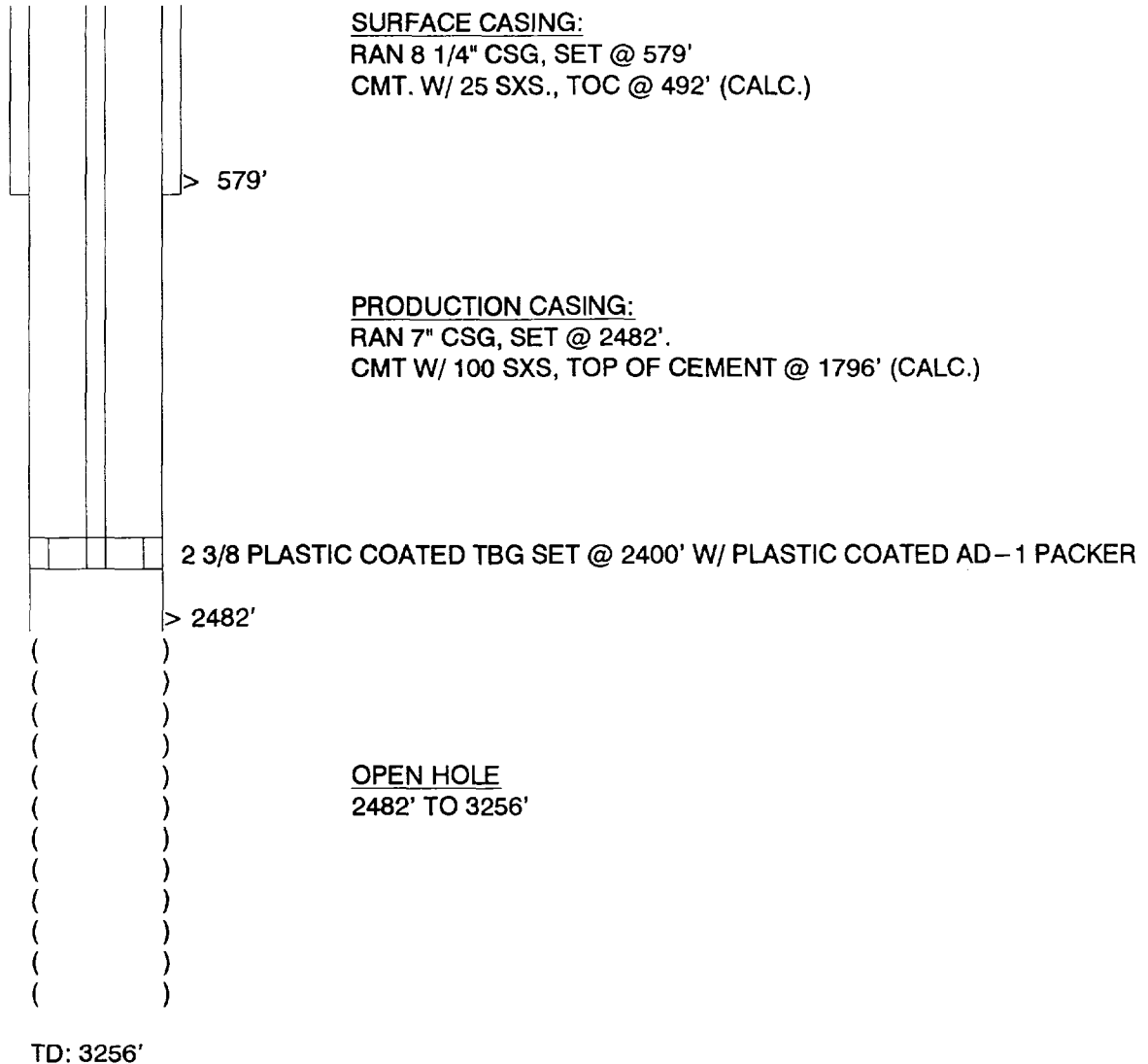

GP II ENERGY, INC.

CONVERSION DIAGRAM

WELL: GRIER #11
FIELD: SQUARE LAKE
INTERVAL: GB-SA

LOCATION:
660' FNL & 1980' FEL
SEC 31, T-16-S, R-31-E
EDDY COUNTY, NEW MEXICO

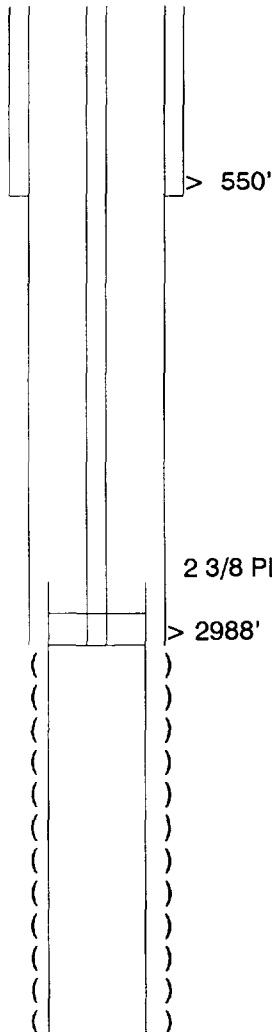

SURFACE CASING:
RAN 10" CSG, SET @ 550'
CMT. W/ 50 SXS., TOC @ 255' (CALC.)

PRODUCTION CASING:
RAN 5 1/2" CSG, SET @ 2988'.
CMT W/ 100 SXS, TOP OF CEMENT @ 2379' (CALC.)

2 3/8 PLASTIC COATED TBG SET @ 2925' W/ PLASTIC COATED AD-1 PACKER

PERFORATIONS
3166' TO 3336'

LINER:
RAN 4 1/2" LNR, SET @ 2942-3380' W/ 250 SXS

TD: 3380'

GP II ENERGY, INC.
CONVERSION DIAGRAM

WELL: GRIER #3
FIELD: SQUARE LAKE
INTERVAL: GB-SA

LOCATION:
660' FNL & 1980' FWL
SEC 31, T-16-S, R-31-E
EDDY COUNTY, NEW MEXICO

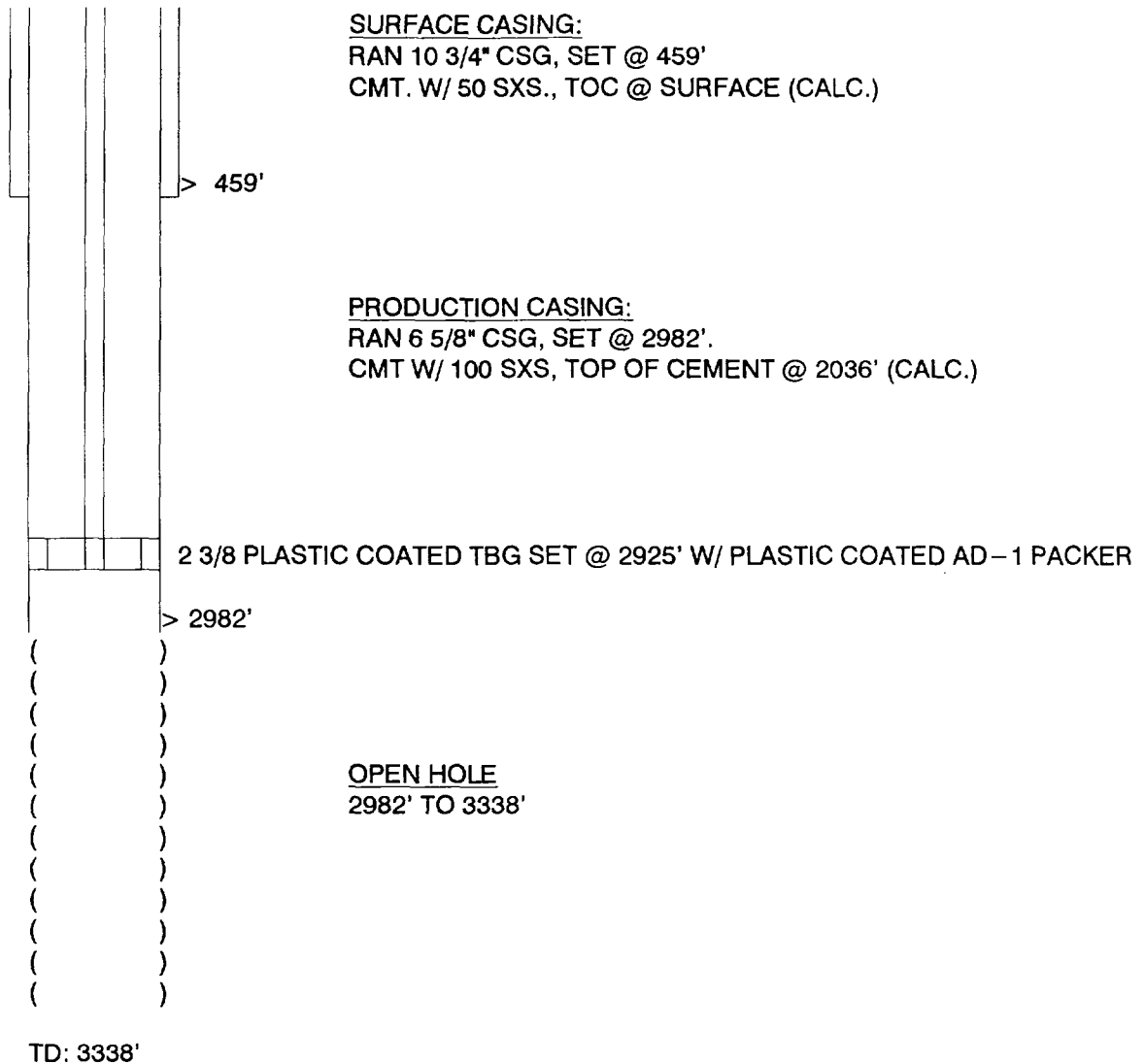

GP II ENERGY, INC.
CONVERSION DIAGRAM

WELL: GRIER #1
FIELD: SQUARE LAKE
INTERVAL: GB-SA

LOCATION:
660' FNL & 660' FWL
SEC 31, T-16-S, R-31-E
EDDY COUNTY, NEW MEXICO

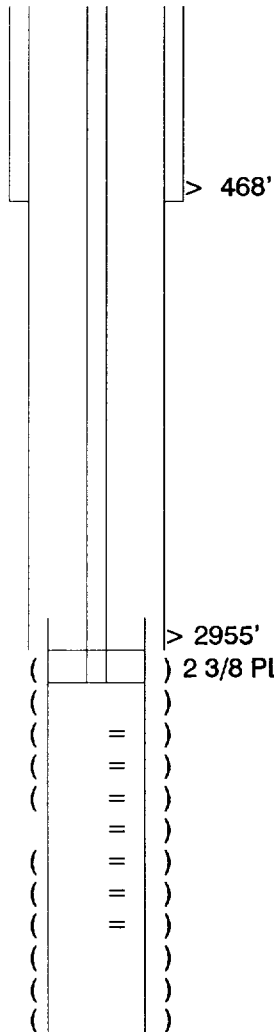

SURFACE CASING:
RAN 10" CSG, SET @ 468'
CMT. W/ 50 SXS., TOC @ 187' (CALC.)

PRODUCTION CASING:
RAN 5 1/2" CSG, SET @ 2955'.
CMT W/ 100 SXS, TOP OF CEMENT @ 2346' (CALC.)

PERFORATIONS
3058' TO 3247'

Grier No 1

GP II ENERGY, INC.
CONVERSION DIAGRAM

WELL: GRIER #2
FIELD: SQUARE LAKE
INTERVAL: GB-SA

LOCATION:
1980' FNL & 660' FEL
SEC 31, T-16-S, R-31-E
EDDY COUNTY, NEW MEXICO

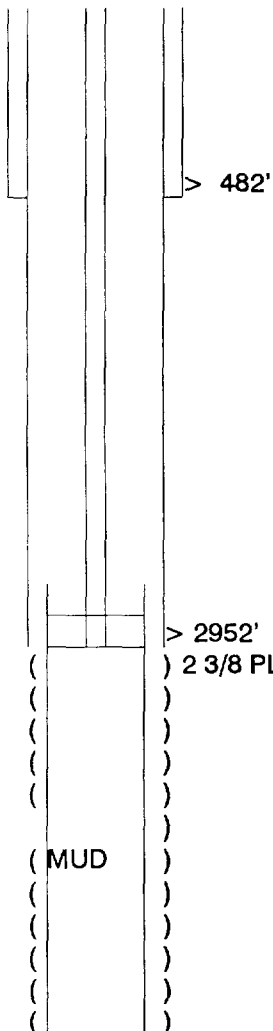

SURFACE CASING:
RAN 10 3/4" CSG, SET @ 482'
CMT. W/ 50 SXS., TOC @ 201' (CALC.)

PRODUCTION CASING:
RAN 7" CSG, SET @ 2952'.
CMT W/ 100 SXS, TOP OF CEMENT @ 2266' (CALC.)

> 2952'
) 2 3/8 PLASTIC COATED TBG SET @ 3000' W/ PLASTIC COATED AD-1 PACKER

PERFORATIONS
3050 TO 3240'

LINER:
RAN 4 1/2" LNR, SET @ 2891-3257'

TD: 3257'

Grier No. 2

CONVERSION DIAGRAM

LOCATION:
1980' FNL & 1950' FWL
SEC 31, T-16-S, R-31-E
EDDY COUNTY, NEW MEXICO

> 512'

				> 2952'
--	--	--	--	---------

[illegible]

LINER:
RAN 4 1/2" LNR, SET @ 2802-3260'

Coner 20 4X

CONVERSION DIAGRAM

LOCATION:
660' FNL & 660' FEL
SEC 32, T-16-S, R-31-E
EDDY COUNTY, NEW MEXICO



CONVERSION DIAGRAM

WELL: STATE C #1
FIELD: SQUARE LAKE
INTERVAL: GB-SA

LOCATION:
660' FNL & 1980' FEL
SEC 32, T-16-S, R-31-E
EDDY COUNTY, NEW MEXICO

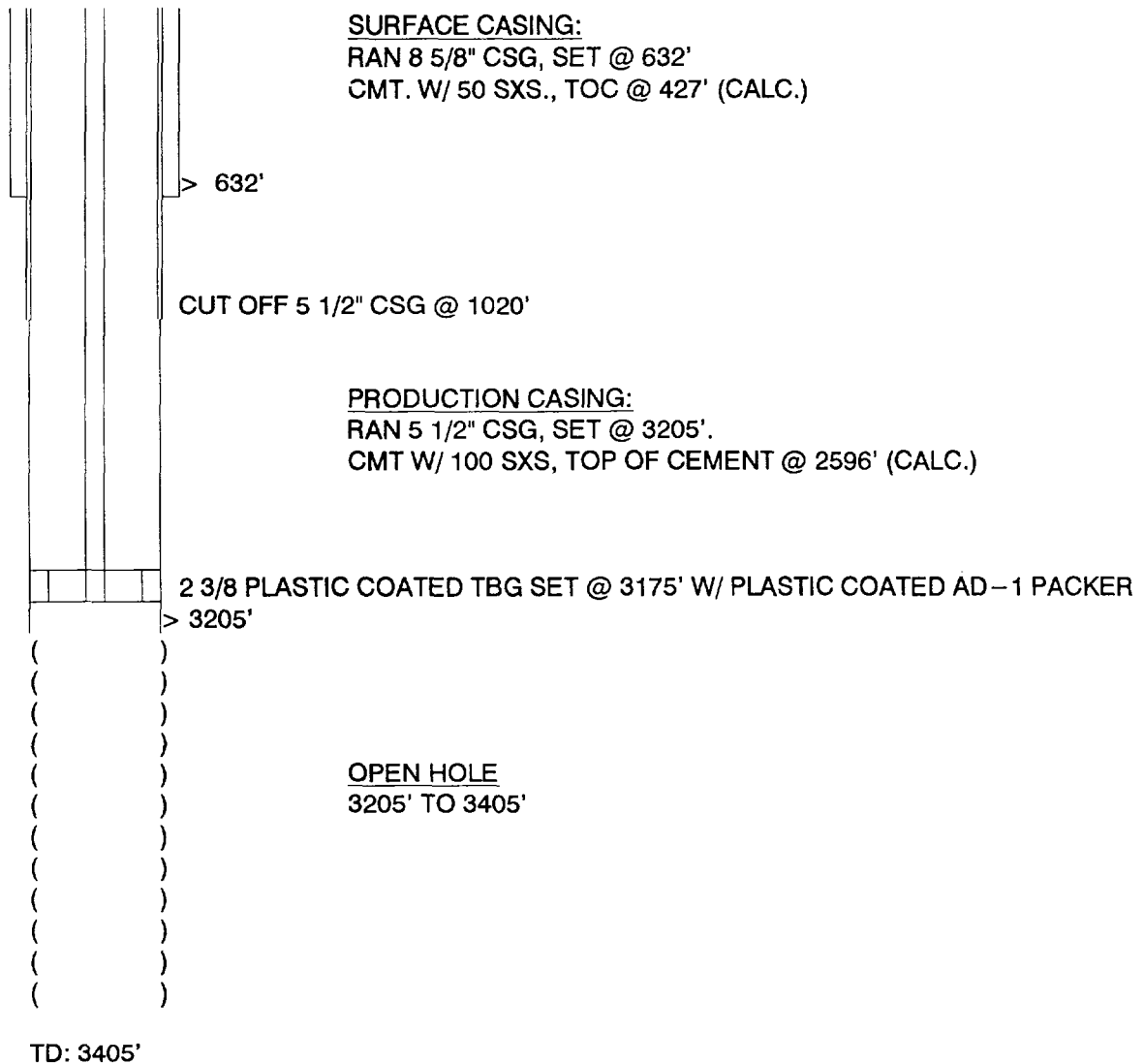

GP II ENERGY, INC.

CONVERSION DIAGRAM

WELL: STATE R #2
FIELD: SQUARE LAKE
INTERVAL: GB-SA

LOCATION:
1650' FNL & 990' FWL
SEC 32, T-16-S, R-31-E
EDDY COUNTY, NEW MEXICO

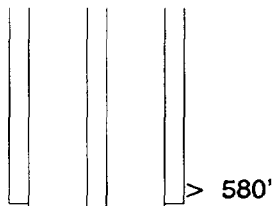

SURFACE CASING:
RAN 8 5/8" CSG, SET @ 580'
CMT. W/ 50 SXS., TOC @ 375' (CALC.)

PRODUCTION CASING:
RAN 5 1/2" CSG, SET @ 3235'.
CMT W/ 100 SXS, TOP OF CEMENT @ 2626' (CALC.)

2 3/8 PLASTIC COATED TBG SET @ 3175' W/ PLASTIC COATED AD-1 PACKER
> 3235'

OPEN HOLE
3235' TO 3438'

TD: 3438'

CONVERSION DIAGRAM

WELL: STATE R #4
FIELD: SQUARE LAKE
INTERVAL: GB-SA

LOCATION:
1980' FNL & 1980' FWL
SEC 32, T-16-S, R-31-E
EDDY COUNTY, NEW MEXICO

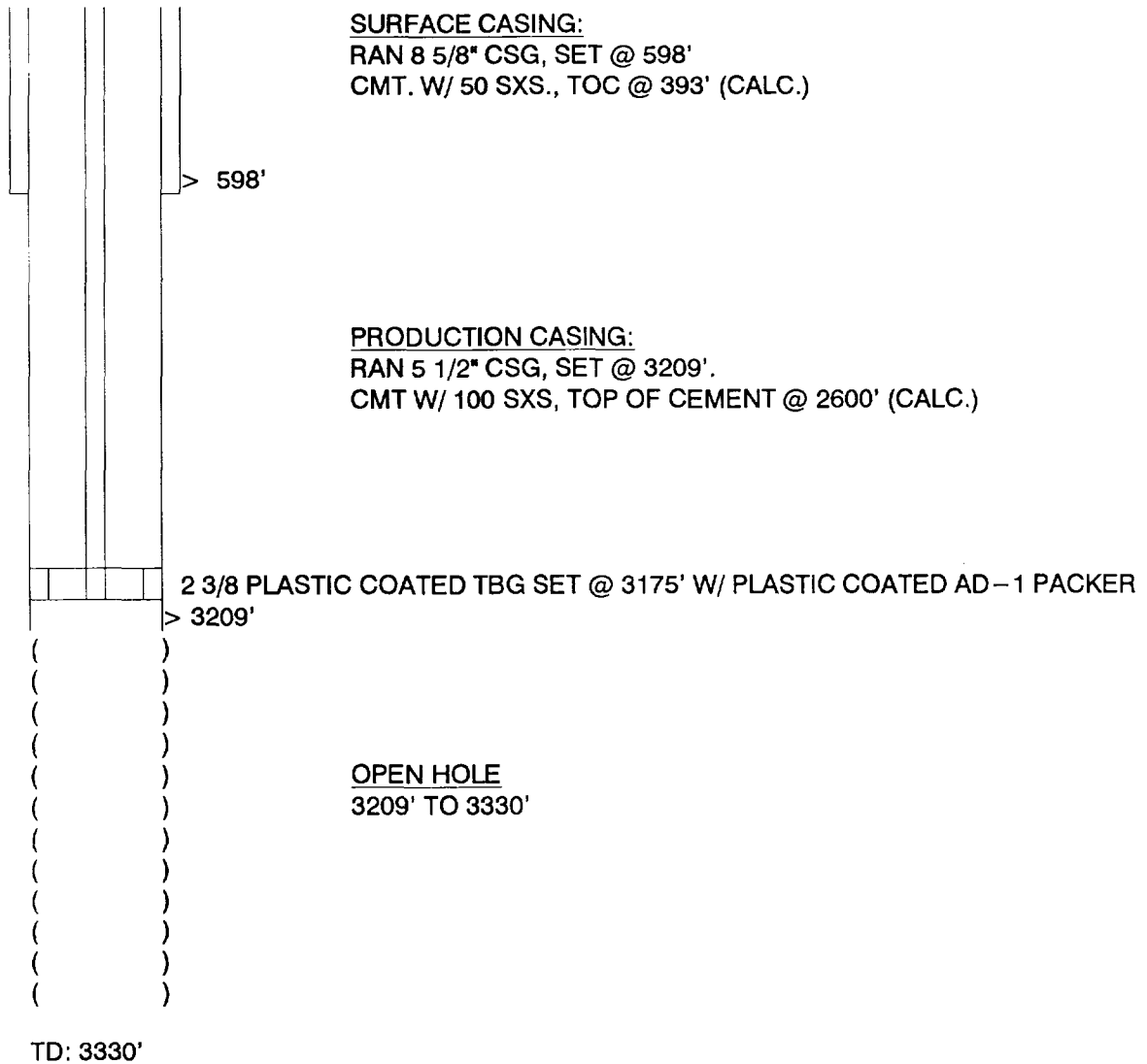

GP II ENERGY, INC.

CONVERSION DIAGRAM

WELL: STATE C #4
FIELD: SQUARE LAKE
INTERVAL: GB-SA

LOCATION:
1980' FNL & 1980' FEL
SEC 32, T-16-S, R-31-E
EDDY COUNTY, NEW MEXICO

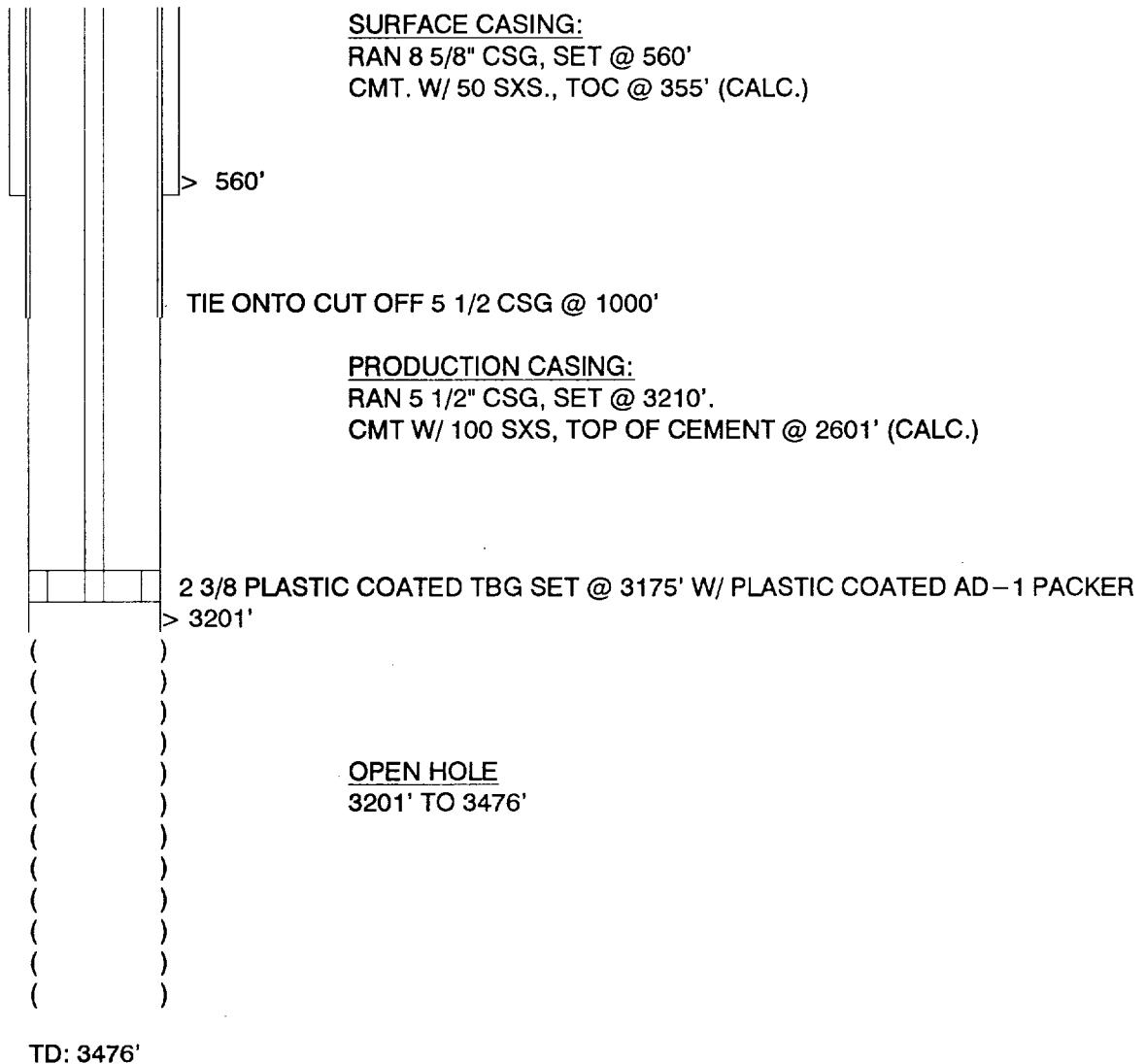

GP II ENERGY, INC.
CONVERSION DIAGRAM

WELL: STATE C #3
FIELD: SQUARE LAKE
INTERVAL: GB-SA

LOCATION:
1980' FNL & 660' FEL
SEC 32, T-16-S, R-31-E
EDDY COUNTY, NEW MEXICO

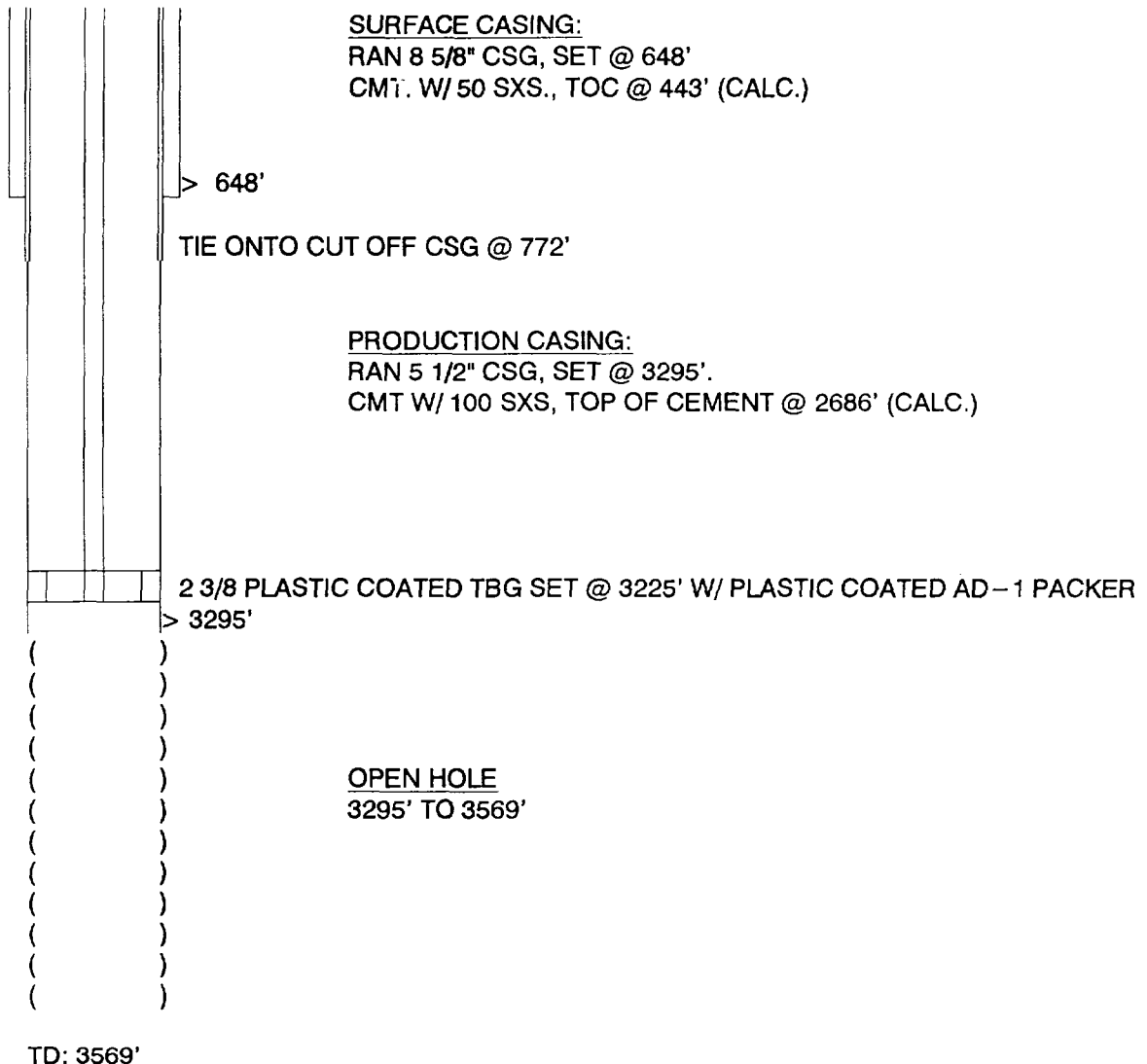

GP II ENERGY, INC.
CONVERSION DIAGRAM

WELL: TIDEWATER ST, #1
FIELD: SQUARE LAKE
INTERVAL: GB-SA

LOCATION:
1980' FSL & 660' FEL
SEC 32, T-16-S, R-31-E
EDDY COUNTY, NEW MEXICO

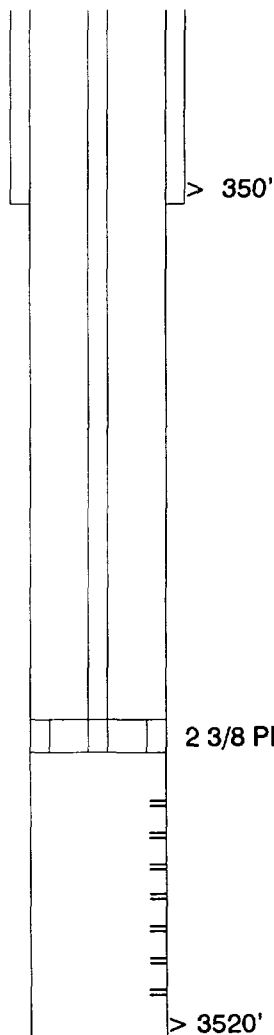

SURFACE CASING:
RAN 8 5/8" CSG, SET @ 350'
CMT. W/ 250 SXS., TOC @ SURFACE (CALC.)

PRODUCTION CASING:
RAN 5 1/2" CSG, SET @ 3520'.
CMT W/ 175 SXS, TOP OF CEMENT @ 2454' (CALC.)

2 3/8 PLASTIC COATED TBG SET @ 3225' W/ PLASTIC COATED AD-1 PACKER

PERFORATIONS
3304' TO 3498'

TD: 3520'
PBD: 3512'

GP II ENERGY, INC.
CONVERSION DIAGRAM

WELL: WESTERN DEV A STATE #2
FIELD: SQUARE LAKE
INTERVAL: GB-SA

LOCATION:
1980' FSL & 1980' FEL
SEC 32, T-16-S, R-31-E
EDDY COUNTY, NEW MEXICO

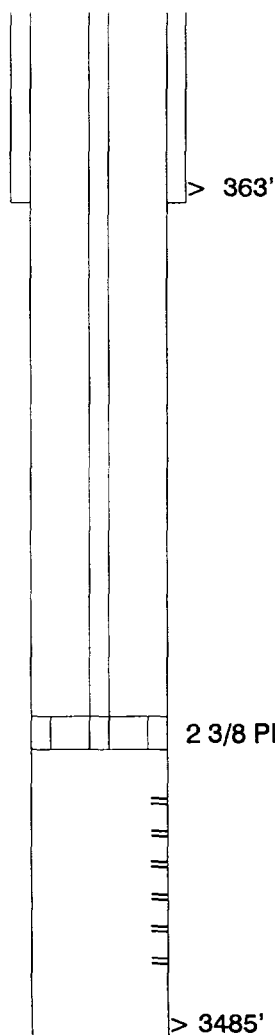

SURFACE CASING:
RAN 8 5/8" CSG, SET @ 363'
CMT. W/ 250 SXS., TOC @ SURFACE (CALC.)

PRODUCTION CASING:
RAN 5 1/2" CSG, SET @ 3485'.
CMT W/ 175 SXS, TOP OF CEMENT @ 2419' (CALC.)

2 3/8 PLASTIC COATED TBG SET @ 3150' W/ PLASTIC COATED AD-1 PACKER

PERFORATIONS
3218' TO 3383'

TD: 3485'

GP II ENERGY, INC.

CONVERSION DIAGRAM

WELL: DOOLIN #2
FIELD: SQUARE LAKE
INTERVAL: GB-SA

LOCATION:
1980' FSL & 660' FWL
SEC 32, T-16-S, R-31-E
EDDY COUNTY, NEW MEXICO

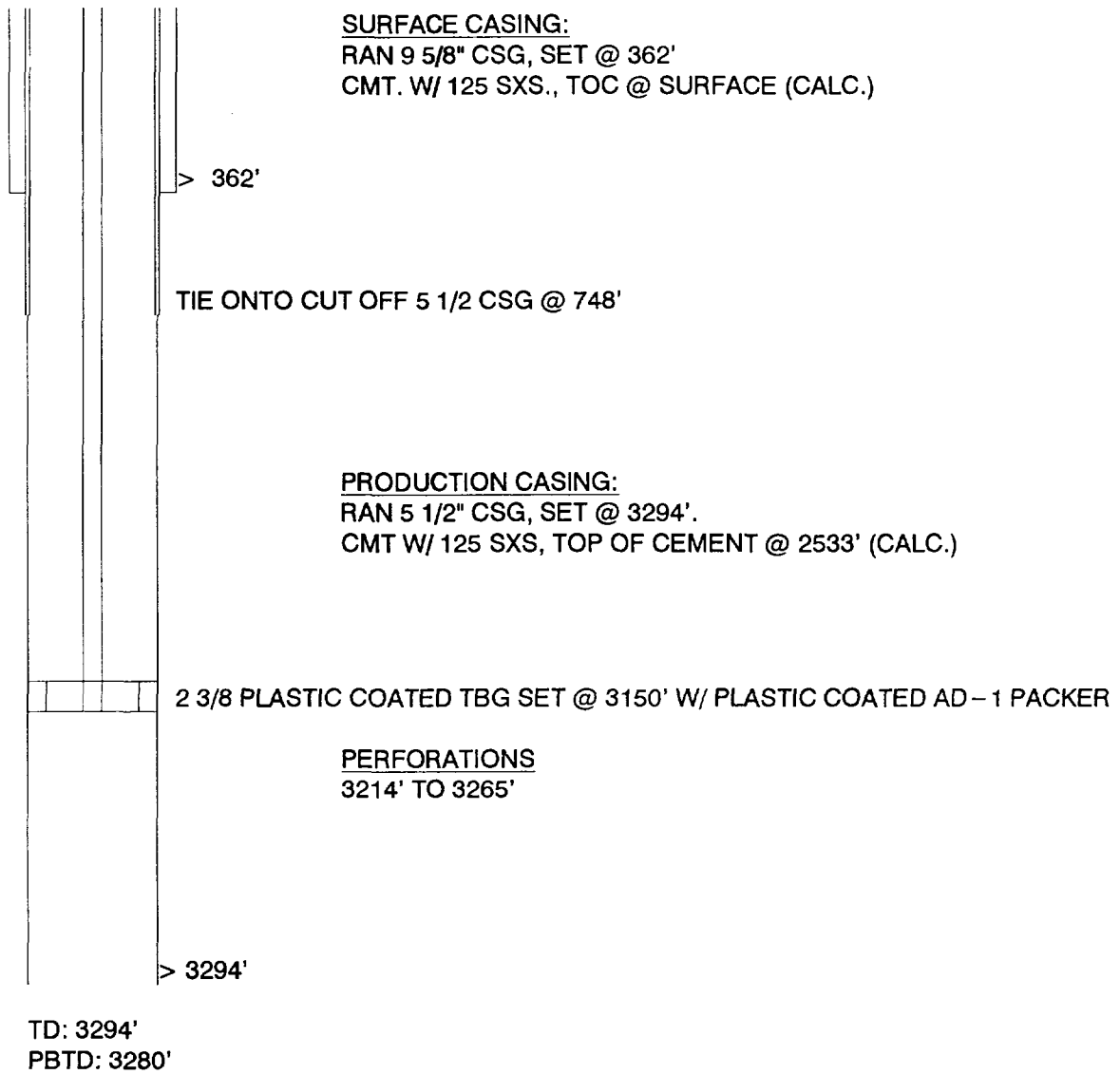

GP II ENERGY, INC.

CONVERSION DIAGRAM

WELL: DOOLIN #1
FIELD: SQUARE LAKE
INTERVAL: GB-SA

LOCATION:
660' FSL & 1980' FWL
SEC 32, T-16-S, R-31-E
EDDY COUNTY, NEW MEXICO

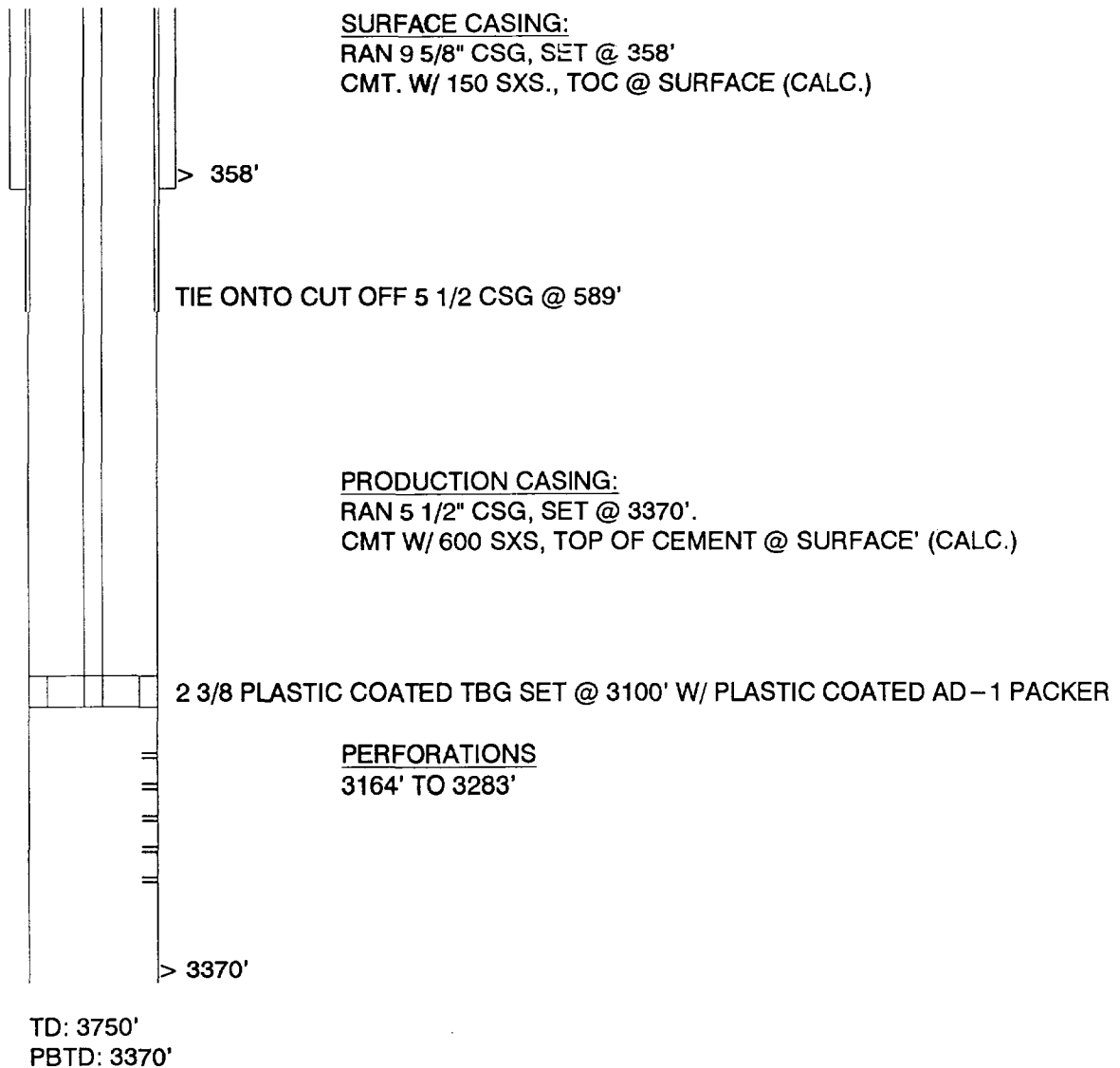

GP II ENERGY, INC.
CONVERSION DIAGRAM

WELL: TIDEWATER STATE #2
FIELD: SQUARE LAKE
INTERVAL: GB-SA

LOCATION:
660' FSL & 1980' FEL
SEC 32, T-16-S, R-31-E
EDDY COUNTY, NEW MEXICO

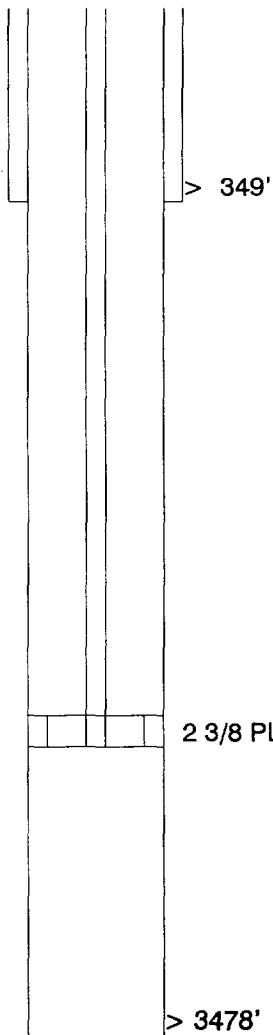

SURFACE CASING:
RAN 8 5/8" CSG, SET @ 349'
CMT. W/ 160 SXS., TOC @ SURFACE (CALC.)

PRODUCTION CASING:
RAN 5 1/2" CSG, SET @ 3478'.
CMT W/ 125 SXS, TOP OF CEMENT @ 2717' (CALC.)

2 3/8 PLASTIC COATED TBG SET @ 3150' W/ PLASTIC COATED AD-1 PACKER

PERFORATIONS
3207' TO 3375'

TD: 3478'

CONVERSION DIAGRAM

LOCATION:
660' FNL & 660' FEL
SEC 33, T-16-S, R-31-E
EDDY COUNTY, NEW MEXICO

761'

2 3/8 F
> 3416'

--	--	--	--	--

(
(
(
(
(

(
(
(
(
(
(

30-Nov-98

GP II ENERGY, INC.
CONVERSION DIAGRAM

WELL: TEXAS TRADING #3
FIELD: SQUARE LAKE
INTERVAL: GB-SA

LOCATION:
660' FNL & 660' FEL
SEC 33, T-16-S, R-31-E
EDDY COUNTY, NEW MEXICO

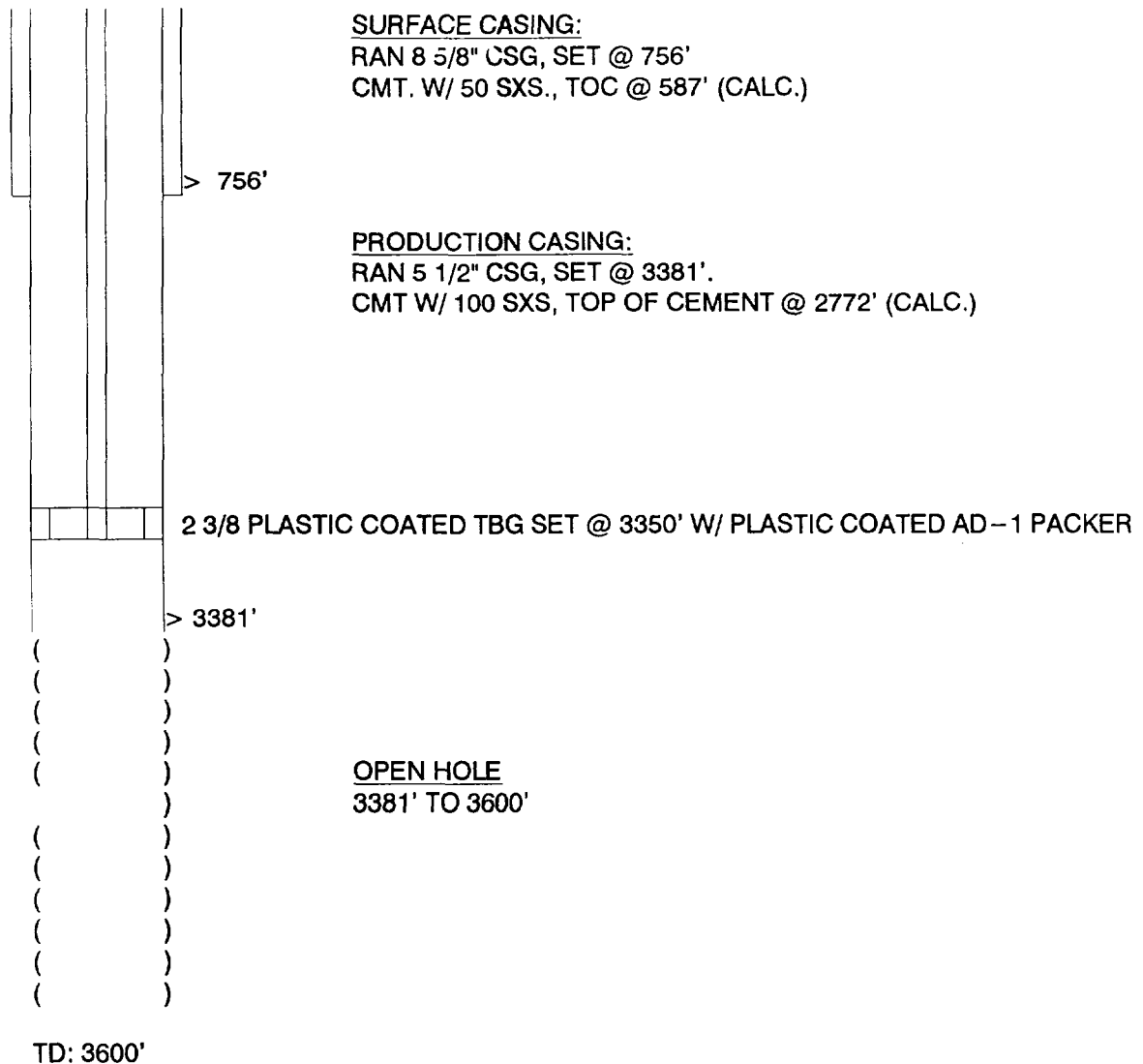

GP II ENERGY, INC.
CONVERSION DIAGRAM

WELL: JOHNSON A #1
FIELD: SQUARE LAKE
INTERVAL: GB-SA

LOCATION:
660' FNL & 1980' FWL
SEC 33, T-16-S, R-31-E
EDDY COUNTY, NEW MEXICO

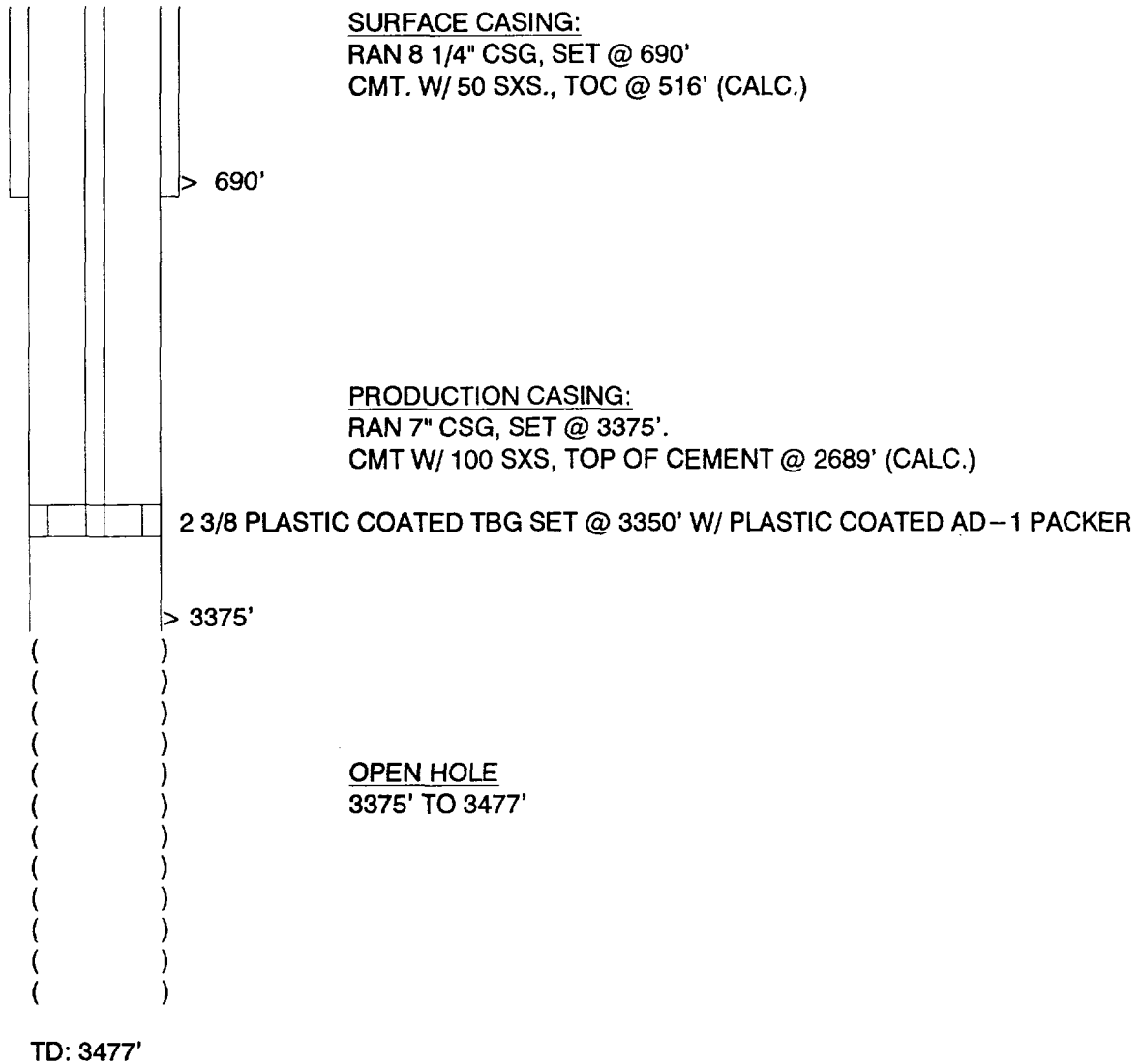

GP II ENERGY, INC.

CONVERSION DIAGRAM

WELL: TEXAS TRADING #1
FIELD: SQUARE LAKE
INTERVAL: GB-SA

LOCATION:
660' FNL & 660' FWL
SEC 33, T-16-S, R-31-E
EDDY COUNTY, NEW MEXICO

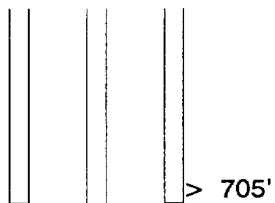

SURFACE CASING:
RAN 8 5/8" CSG, SET @ 705'
CMT. W/ 50 SXS., TOC @ 531' (CALC.)

PRODUCTION CASING:
RAN 5 1/2" CSG, SET @ 3338'.
CMT W/ 100 SXS, TOP OF CEMENT @ 2729' (CALC.)

2 3/8 PLASTIC COATED TBG SET @ 3275' W/ PLASTIC COATED AD-1 PACKER

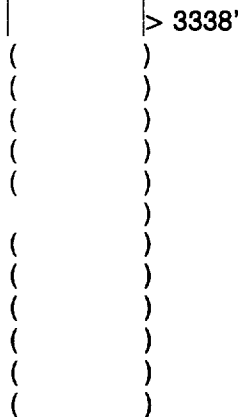

OPEN HOLE
3338' TO 3590'

TD: 3590'

CONVERSION DIAGRAM

LOCATION:
1880' FNL & 660' FWL
SEC 33, T-16-S, R-31-E
EDDY COUNTY, NEW MEXICO

TD: 3470'

GP II ENERGY, INC.

CONVERSION DIAGRAM

WELL: CARPER AB #1
FIELD: SQUARE LAKE
INTERVAL: GB-SA

LOCATION:
1980' FSL & 660' FEL
SEC 34, T-16-S, R-31-E
EDDY COUNTY, NEW MEXICO

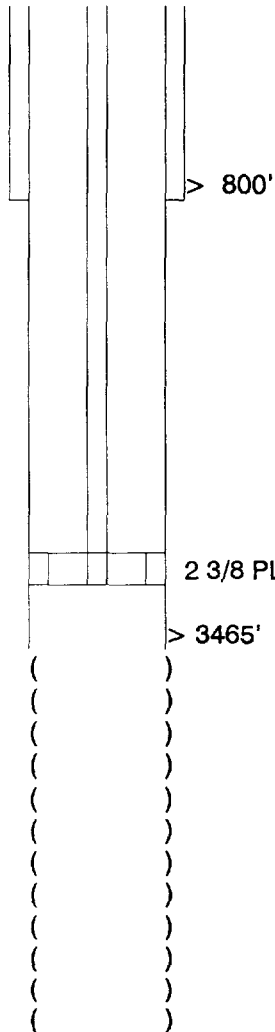

SURFACE CASING:
RAN 8 1/4" CSG, SET @ 800'
CMT. W/ 50 SXS., TOC @ 626' (CALC.)

PRODUCTION CASING:
RAN 5 1/2" CSG, SET @ 3465'.
CMT W/ 100 SXS, TOP OF CEMENT @ 2856' (CALC.)

OPEN HOLE
3465 TO 3855'

TD: 3855'

GP II ENERGY, INC.

CONVERSION DIAGRAM

WELL: JOHNSON A #3
FIELD: SQUARE LAKE
INTERVAL: GB-SA

LOCATION:
1980' FNL & 1980' FWL
SEC 33, T-16-S, R-31-E
EDDY COUNTY, NEW MEXICO

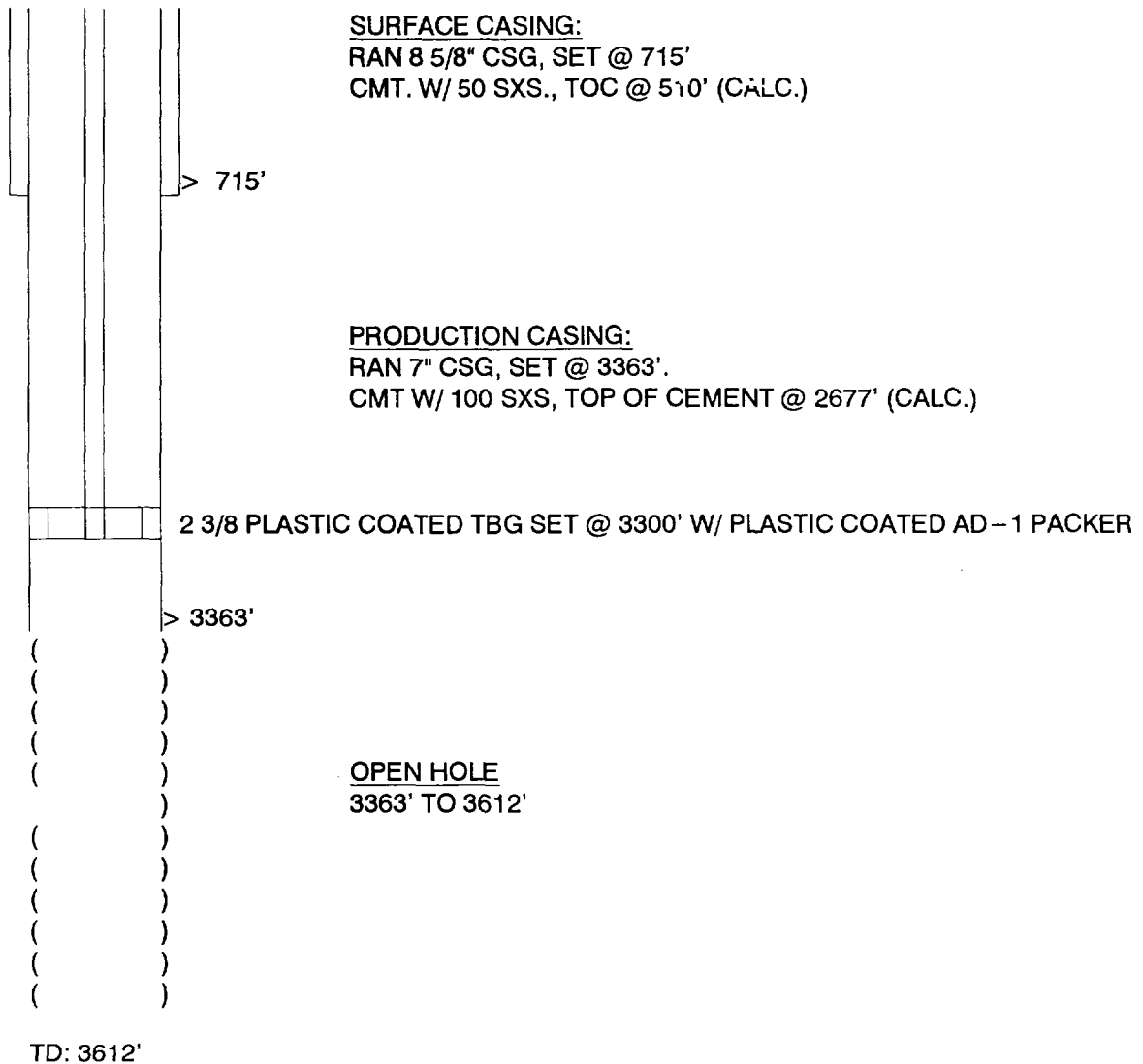

CONVERSION DIAGRAM

WELL: JOHNSON #5
FIELD: SQUARE LAKE
INTERVAL: GB-SA

LOCATION:
1980' FNL & 660' FEL
SEC 33, T-16-S, R-31-E
EDDY COUNTY, NEW MEXICO

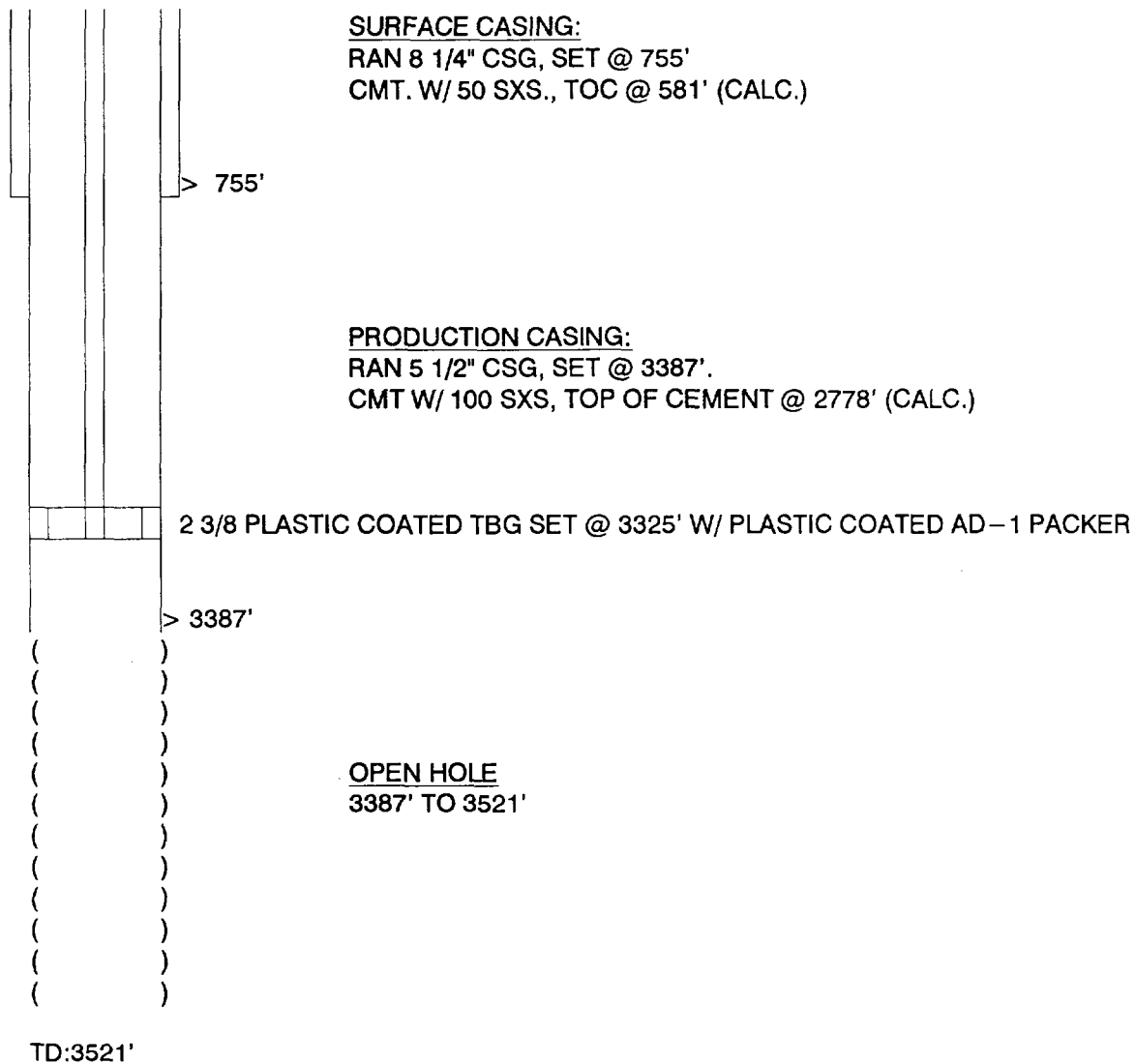

GP II ENERGY, INC.

CONVERSION DIAGRAM

WELL: TEXAS TRADING #6
FIELD: SQUARE LAKE
INTERVAL: GB-SA

LOCATION:
1980' FSL & 660' FEL
SEC 33, T-16-S, R-31-E
EDDY COUNTY, NEW MEXICO

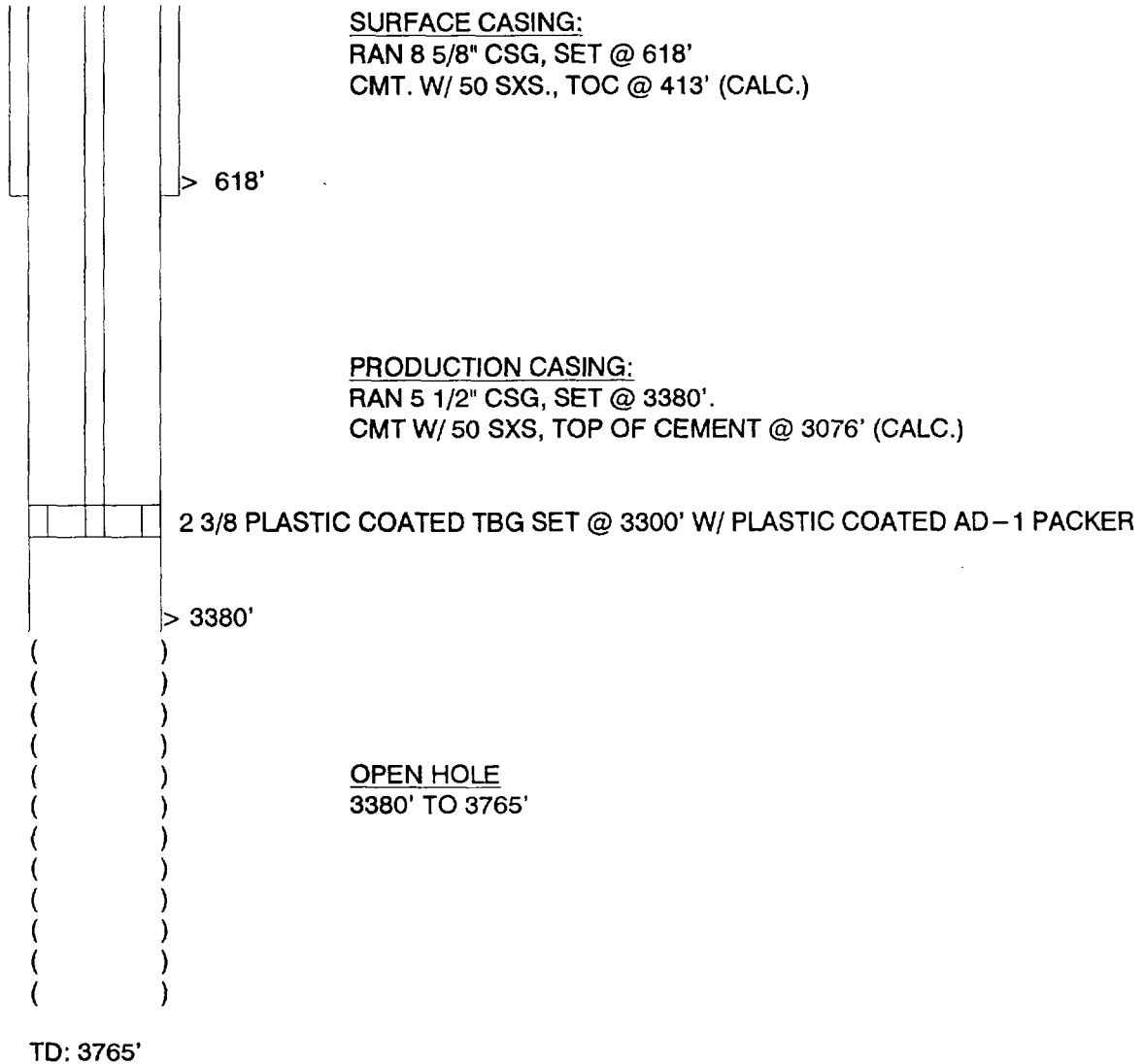

GP II ENERGY, INC.

CONVERSION DIAGRAM

WELL: JOHNSON #15
FIELD: SQUARE LAKE
INTERVAL: GB-SA

LOCATION:
2310' FSL & 1650' FEL
SEC 33, T-16-S, R-31-E
EDDY COUNTY, NEW MEXICO

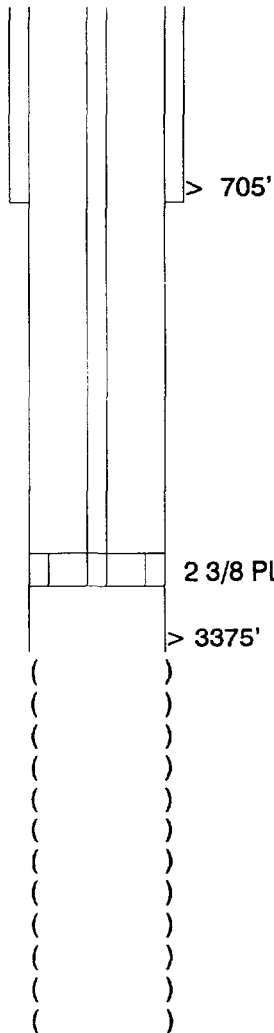

SURFACE CASING:
RAN 8 1/4" CSG, SET @ 705'
CMT. W/ 50 SXS., TOC @ 531' (CALC.)

PRODUCTION CASING:
RAN 7" CSG, SET @ 3375'.
CMT W/ 100 SXS, TOP OF CEMENT @ 2689' (CALC.)

2 3/8 PLASTIC COATED TBG SET @ 3300' W/ PLASTIC COATED AD-1 PACKER

OPEN HOLE
3596' TO 3635'

TD: 3635'

GP II ENERGY, INC.

CONVERSION DIAGRAM

WELL: TEXAS TRADING #5-B
FIELD: SQUARE LAKE
INTERVAL: GB-SA

LOCATION:
1980' FSL & 1980' FWL
SEC 33, T-16-S, R-31-E
EDDY COUNTY, NEW MEXICO

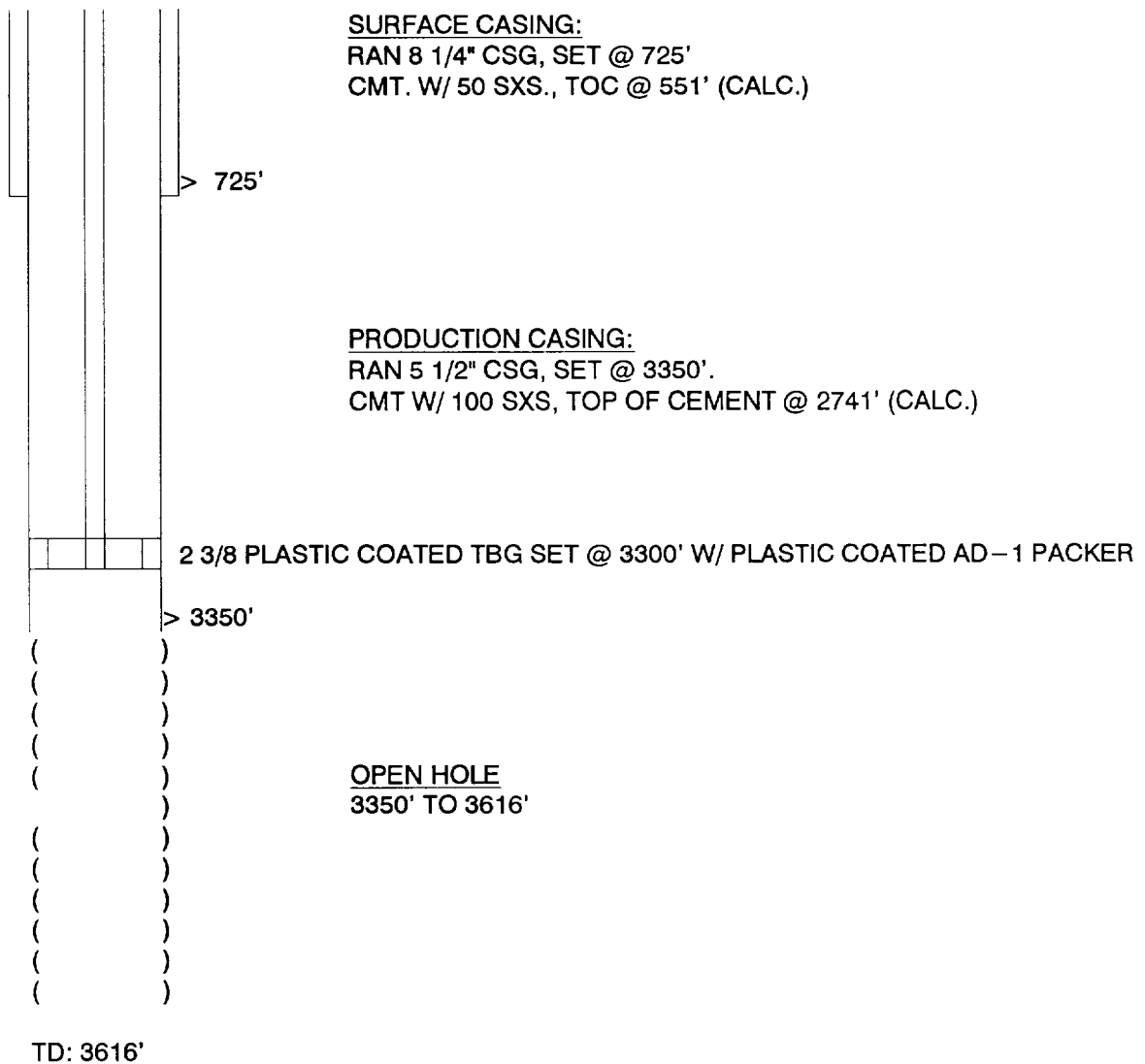

GP II ENERGY, INC.

CONVERSION DIAGRAM

WELL: KENNEDY #5
FIELD: SQUARE LAKE
INTERVAL: GB-SA

LOCATION:
1980' FSL & 660' FWL
SEC 33, T-16-S, R-31-E
EDDY COUNTY, NEW MEXICO

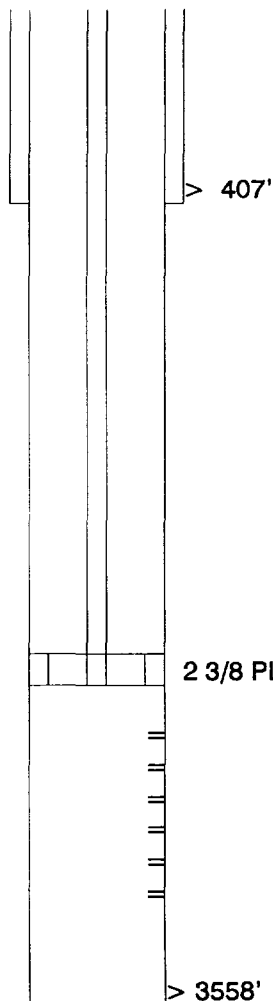

SURFACE CASING:
RAN 8 5/8" CSG, SET @ 407'
CMT. W/ 150 SXS., TOC @ SURFACE (CALC.)

PRODUCTION CASING:
RAN 5 1/2" CSG, SET @ 3558'.
CMT W/ 200 SXS, TOP OF CEMENT @ 2340' (CALC.)

2 3/8 PLASTIC COATED TBG SET @ 3225' W/ PLASTIC COATED AD-1 PACKER

PERFORATIONS
3285 TO 3530'

TD: 3558'

GP II ENERGY, INC.

CONVERSION DIAGRAM

WELL: KENNEDY #4
FIELD: SQUARE LAKE
INTERVAL: GB-SA

LOCATION:
660' FSL & 660' FWL
SEC 33, T-16-S, R-31-E
EDDY COUNTY, NEW MEXICO

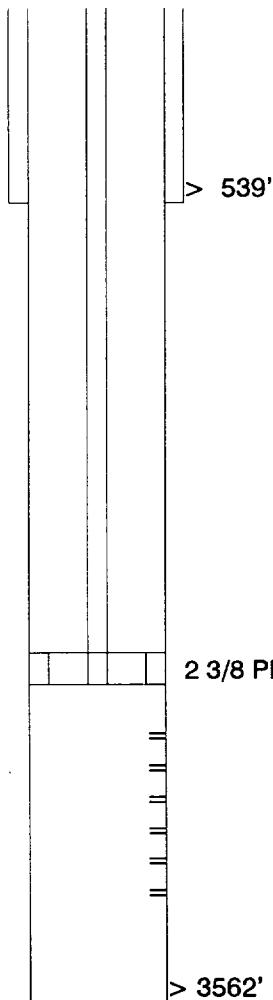

SURFACE CASING:
RAN 8 5/8" CSG, SET @ 539'
CMT. W/ 175 SXS., TOC @ SURFACE (CALC.)

PRODUCTION CASING:
RAN 5 1/2" CSG, SET @ 3562'.
CMT W/ 200 SXS, TOP OF CEMENT @ 2344' (CALC.)

2 3/8 PLASTIC COATED TBG SET @ 3225' W/ PLASTIC COATED AD-1 PACKER

PERFORATIONS
3274 TO 3521'

TD: 3562'

CONVERSION DIAGRAM

WELL: TEXAS TRADING #7
FIELD: SQUARE LAKE
INTERVAL: GB-SA

LOCATION:
810' FSL & 1980' FWL
SEC 33, T-16-S, R-31-E
EDDY COUNTY, NEW MEXICO

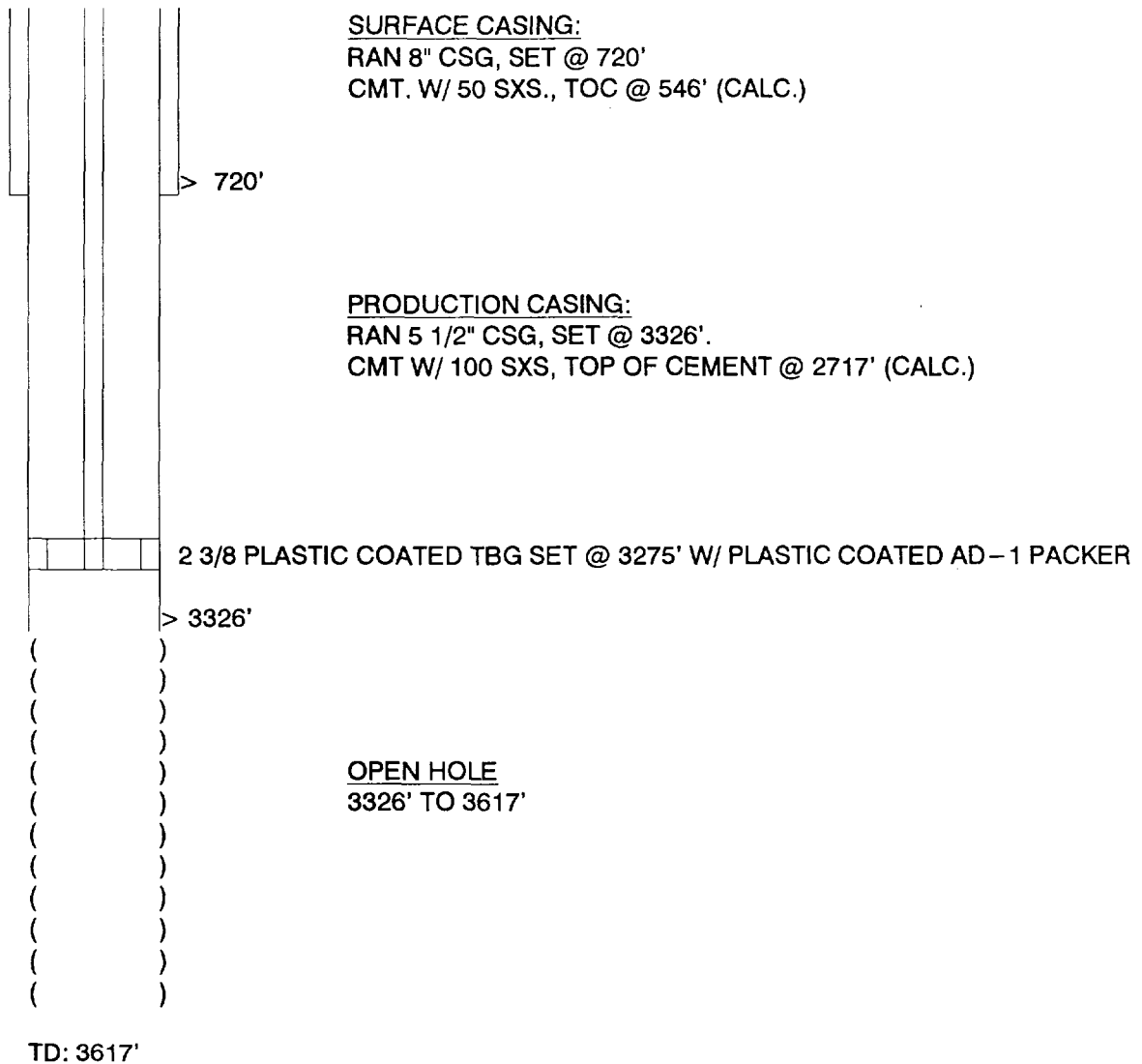

GP II ENERGY, INC.

CONVERSION DIAGRAM

WELL: JOHNSON #14
FIELD: SQUARE LAKE
INTERVAL: GB-SA

LOCATION:
510' FSL & 2310' FEL
SEC 33, T-16-S, R-31-E
EDDY COUNTY, NEW MEXICO

SURFACE CASING:
NONE REPORTED

PRODUCTION CASING:
RAN 5 1/2" CSG, SET @ 3279'.
CMT W/ 50 SXS, TOP OF CEMENT @ 2975' (CALC.)

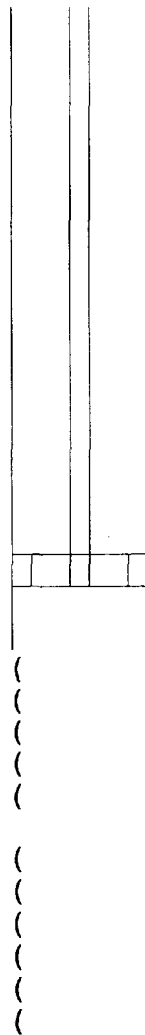

2 3/8 PLASTIC COATED TBG SET @ 3225' W/ PLASTIC COATED AD-1 PACKER

> 3279'

OPEN HOLE
3279' TO 3798'

TD: 3279'

GP II ENERGY, INC.

CONVERSION DIAGRAM

TEXAS TRADING #9
FIELD: SQUARE LAKE
INTERVAL: GB-SA

LOCATION:
660' FSL & 660' FEL
SEC 33, T-16-S, R-31-E
EDDY COUNTY, NEW MEXICO

SURFACE CASING:
NONE REPORTED

PRODUCTION CASING:
RAN 5 1/2" CSG, SET @ 3836'.
CMT W/ 150 SXS, TOP OF CEMENT @ 2923' (CALC.)

2 3/8 PLASTIC COATED TBG SET @ 3225' W/ PLASTIC COATED AD-1 PACKER

PERFORATIONS
3298' TO 3501'

> 3836'

TD: 3836'

GP II ENERGY, INC.

CONVERSION DIAGRAM

WELL: KENNEDY FEDERAL # 2
FIELD: SQUARE LAKE
INTERVAL: GB-SA

LOCATION:
990' FNL & 330' FEL
SEC 34, T-16-S, R-31-E
EDDY COUNTY, NEW MEXICO

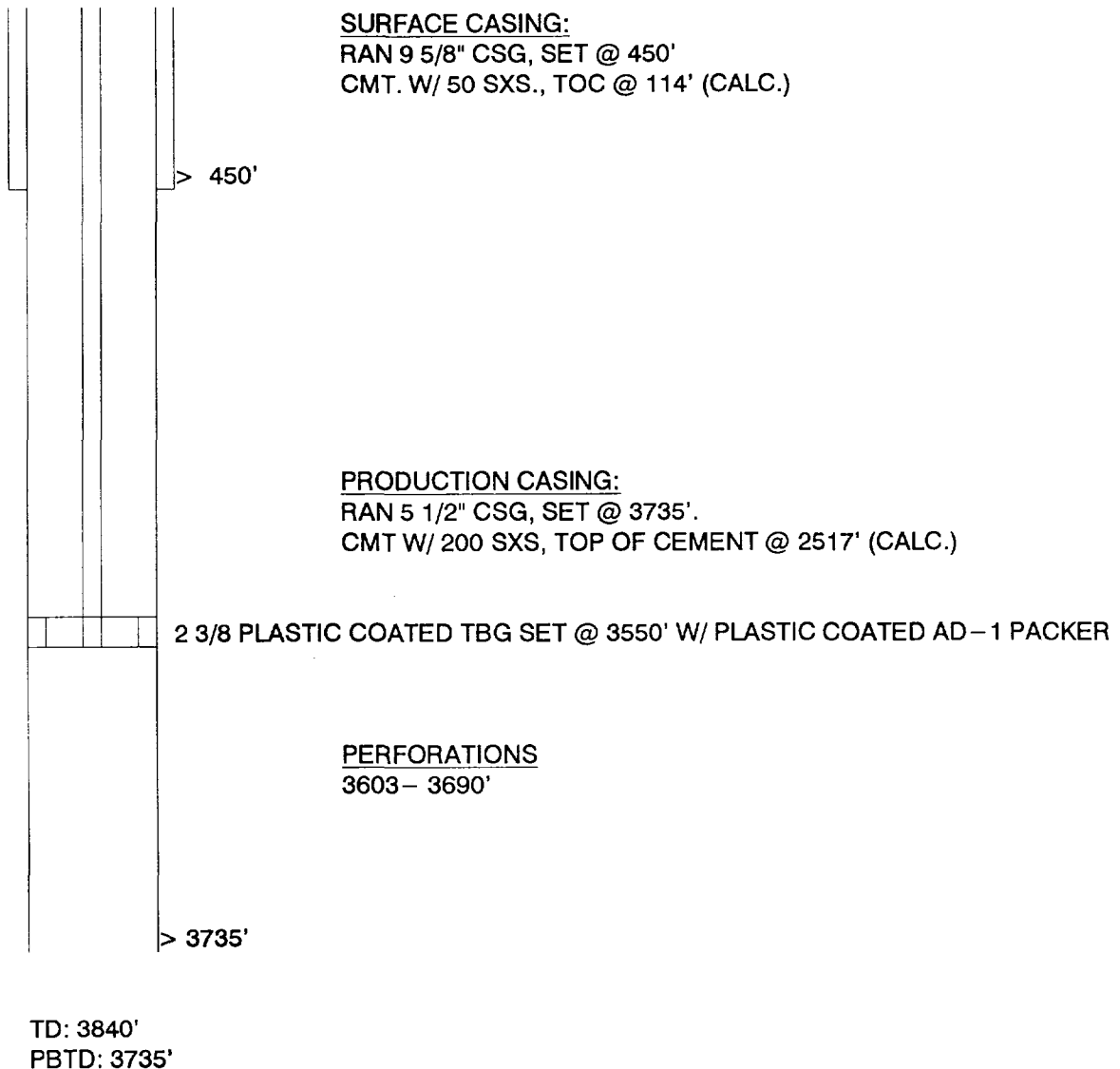

GP II ENERGY, INC.

CONVERSION DIAGRAM

WELL: KENNEDY A #1
FIELD: SQUARE LAKE
INTERVAL: GB-SA

LOCATION:
660' FNL & 1980' FEL
SEC 34, T-16-S, R-31-E
EDDY COUNTY, NEW MEXICO

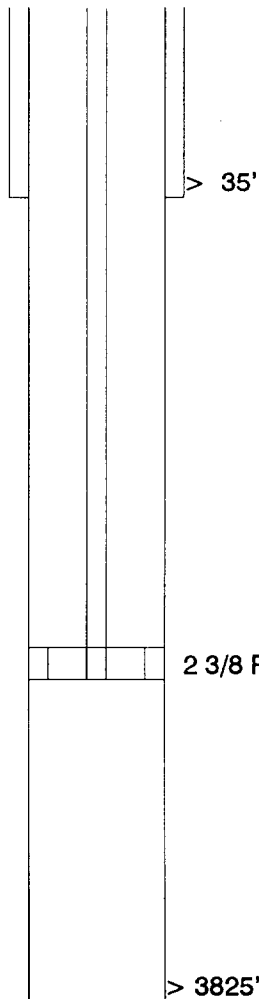

SURFACE CASING:
RAN 13 3/8" CSG, SET @ 35'
CMT. W/ 27 SXS., TOC @ SURFACE (CALC.)

PRODUCTION CASING:
RAN 7" CSG, SET @ 3825'.
CMT W/ 200 SXS, TOP OF CEMENT @ 2453' (CALC.)

2 3/8 PLASTIC COATED TBG SET @ 3475' W/ PLASTIC COATED AD-1 PACKER

PERFORATIONS
3539-3652'

TD: 3829'
PBTD: 3660'

CONVERSION DIAGRAM

WELL: KENNEDY #1
FIELD: SQUARE LAKE
INTERVAL: GB-SA

LOCATION:
1980' FNL & 660' FEL
SEC 34, T-16-S, R-31-E
EDDY COUNTY, NEW MEXICO

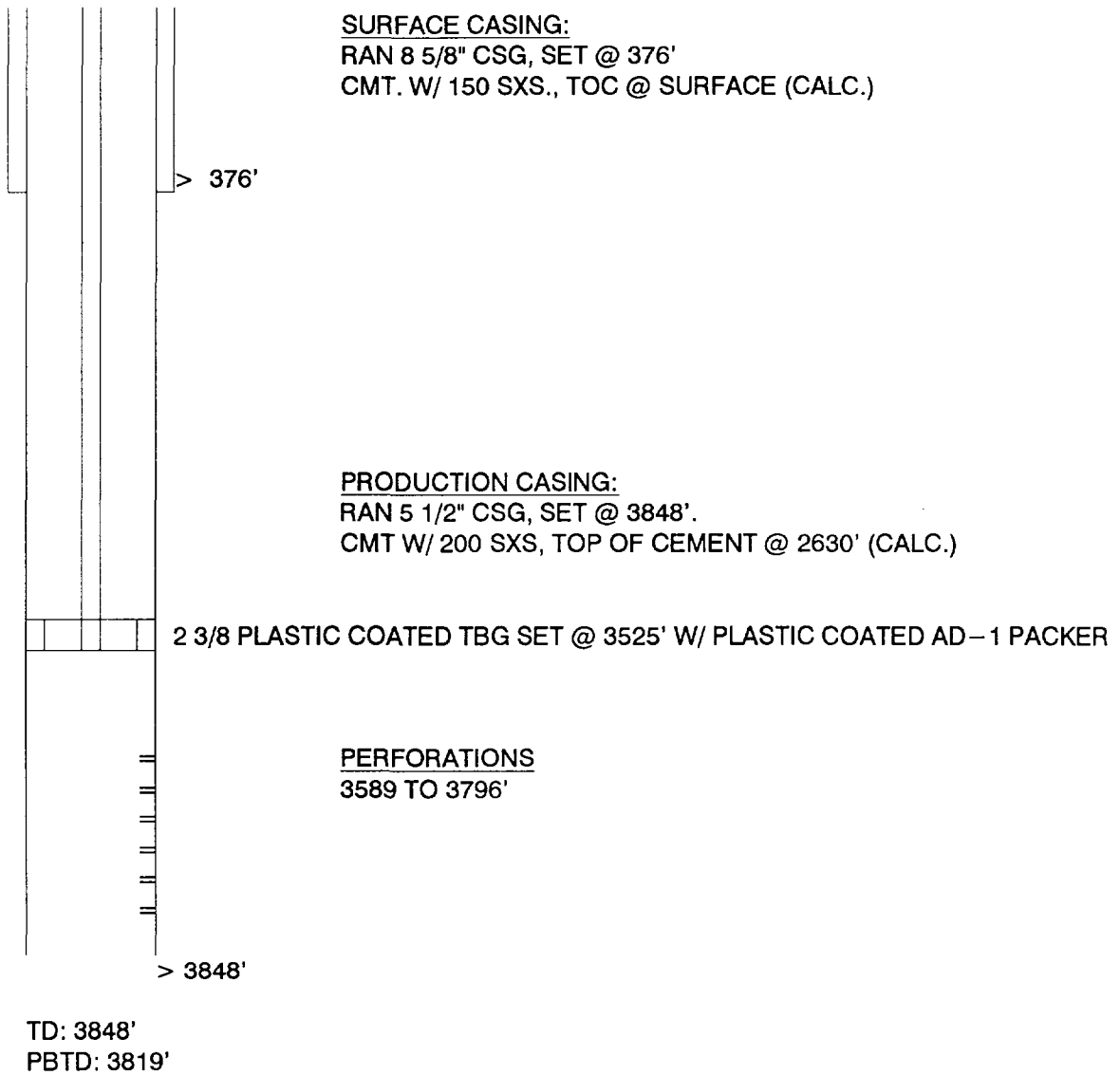

GP II ENERGY, INC.

CONVERSION DIAGRAM

WELL: CARPER AB #4
FIELD: SQUARE LAKE
INTERVAL: GB-SA

LOCATION:
660' FNL & 660 FWL
SEC 34, T-16-S, R-31-E
EDDY COUNTY, NEW MEXICO

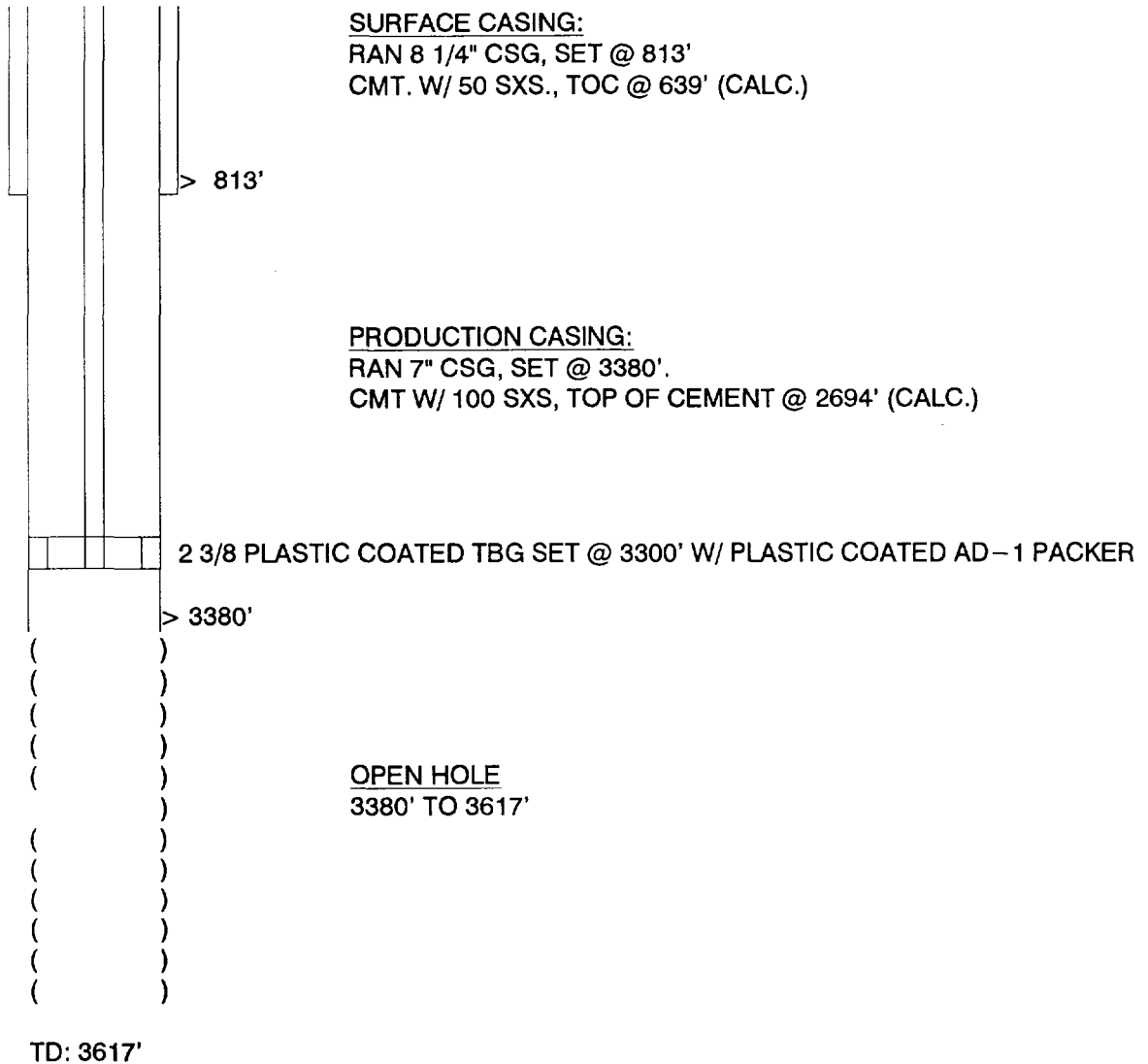

CONVERSION DIAGRAM

LOCATION:
1980' FNL & 660' FWL
SEC 34, T-16-S, R-31-E
EDDY COUNTY, NEW MEXICO

775'

					2 3/8 PLASTIC COATED TBG SET @ 3325' W/ PLASTIC COATED AD-1 PACKER
					> 3397'

[illegible]

30-Nov-98

GP II ENERGY, INC.

CONVERSION DIAGRAM

WELL: JOHNSON #9
FIELD: SQUARE LAKE
INTERVAL: GB-SA

LOCATION:
1980' FNL & 1980' FWL
SEC 34, T-16-S, R-31-E
EDDY COUNTY, NEW MEXICO

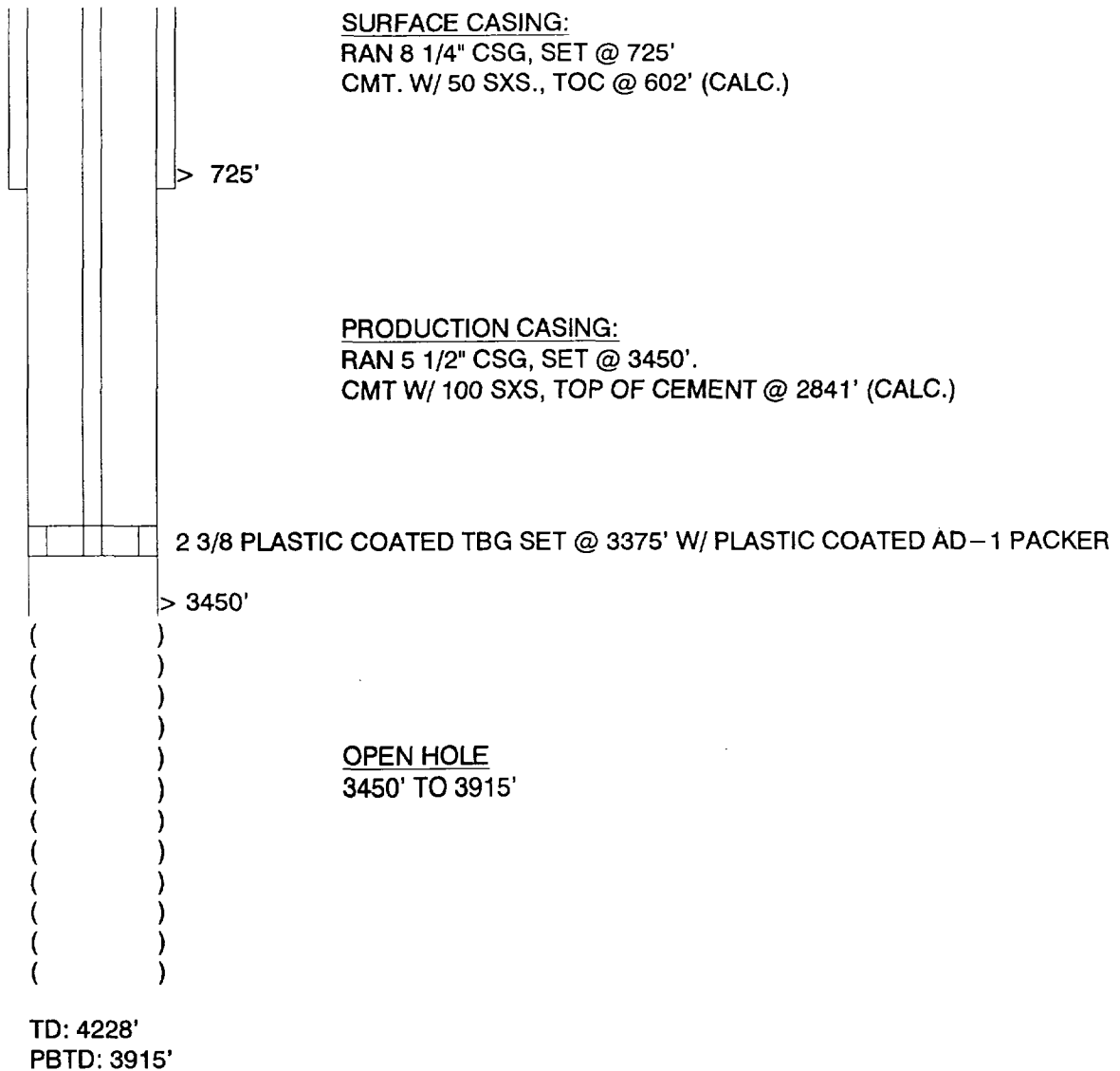

GP II ENERGY, INC.

CONVERSION DIAGRAM

WELL: JOHNSON #17
FIELD: SQUARE LAKE
INTERVAL: GB-SA

LOCATION:
2310' FNL & 1980' FEL
SEC 34, T-16-S, R-31-E
EDDY COUNTY, NEW MEXICO

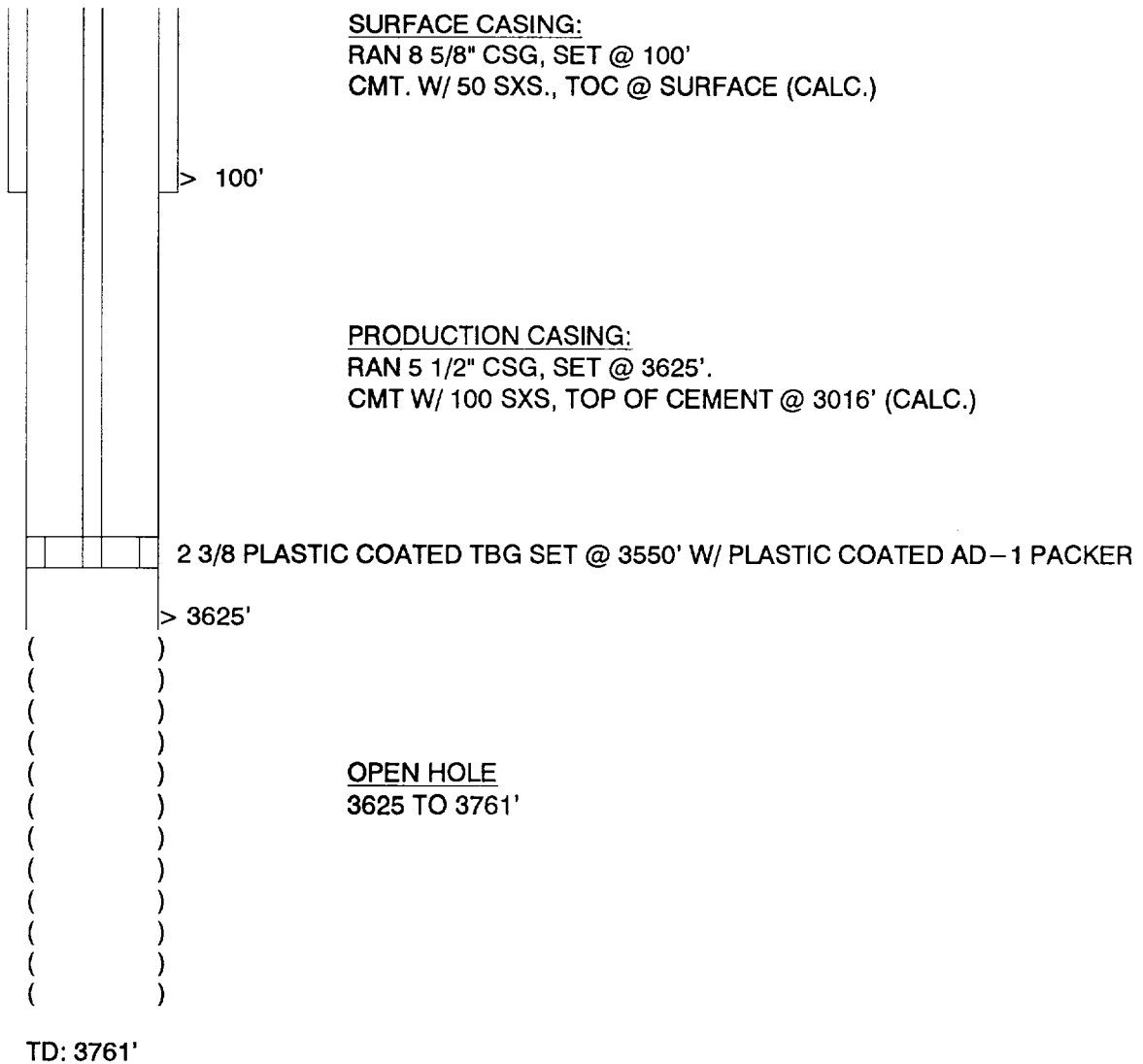

GP II ENERGY, INC.

CONVERSION DIAGRAM

WELL: KENNEDY #1
FIELD: SQUARE LAKE
INTERVAL: GB-SA

LOCATION:
660' FNL & 1980' FEL
SEC 34, T-16-S, R-31-E
EDDY COUNTY, NEW MEXICO

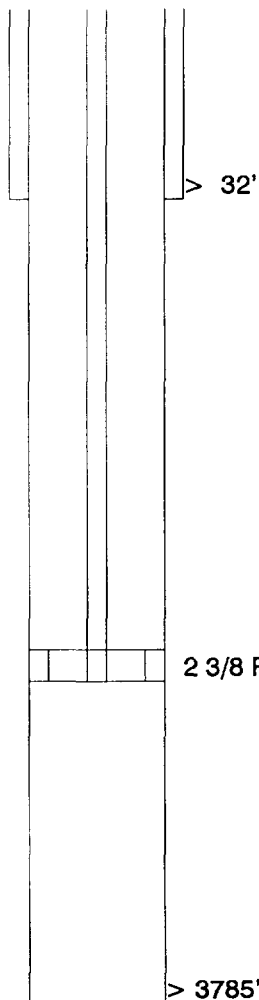

SURFACE CASING:

RAN 13 3/8" CSG, SET @ 32'

CMT. W/ 27 SXS., TOC @ SURFACE (CALC.)

PRODUCTION CASING:

RAN 7" CSG, SET @ 3785'.

CMT W/ 200 SXS, TOP OF CEMENT @ 2413' (CALC.)

2 3/8 PLASTIC COATED TBG SET @ 3550' W/ PLASTIC COATED AD-1 PACKER

PERFORATIONS

3541-3750'

TD: 3788'
PBTD: 3769'

CONVERSION DIAGRAM

WELL: CARPER AB #1
FIELD: SQUARE LAKE
INTERVAL: GB-SA

LOCATION:
1980' FSL & 660' FEL
SEC 34, T-16-S, R-31-E
EDDY COUNTY, NEW MEXICO

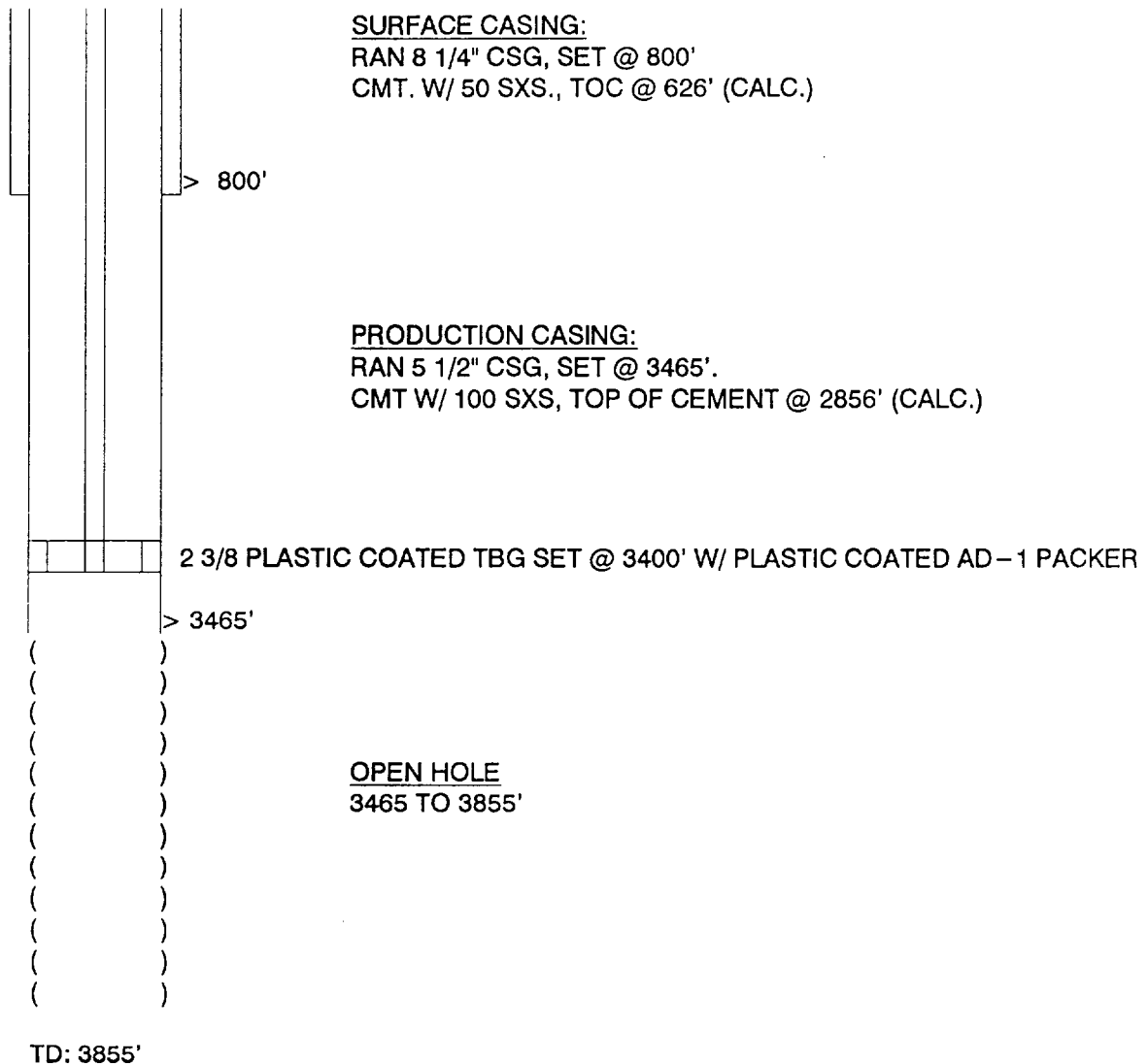

GP II ENERGY, INC.

CONVERSION DIAGRAM

WELL: JOHNSON #18
FIELD: SQUARE LAKE
INTERVAL: GB-SA

LOCATION:
1980' FNL & 2080' FEL
SEC 34, T-16-S, R-31-E
EDDY COUNTY, NEW MEXICO

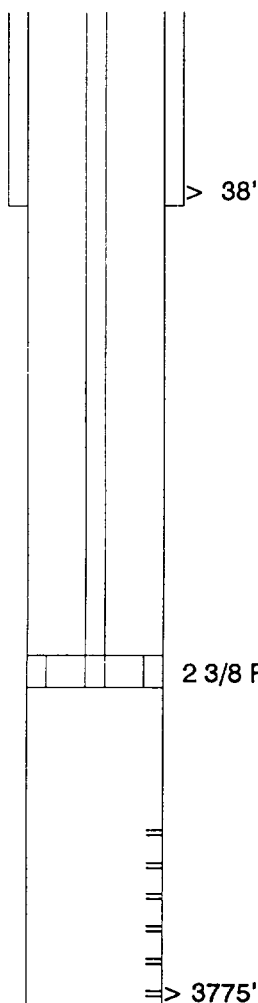

SURFACE CASING:
RAN 13 3/8" CSG, SET @ 38'
CMT. W/ 50 SXS., TOC @ SURFACE (CALC.)

PRODUCTION CASING:
RAN 4 1/2" CSG, SET @ 3775'.
CMT W/ 914 SXS, TOP OF CEMENT @ SURFACE (CALC.)

2 3/8" PLASTIC COATED TBG SET @ 3425' W/ PLASTIC COATED AD-1 PACKER

PERFORATIONS
3486 TO 3594'

TD: 3775'
PBTD: 3747'

GP II ENERGY, INC.

CONVERSION DIAGRAM

WELL: CARPER #5
FIELD: SQUARE LAKE
INTERVAL: GB-SA

LOCATION:
1980' FSL & 1980' FWL
SEC 34, T-16-S, R-31-E
EDDY COUNTY, NEW MEXICO

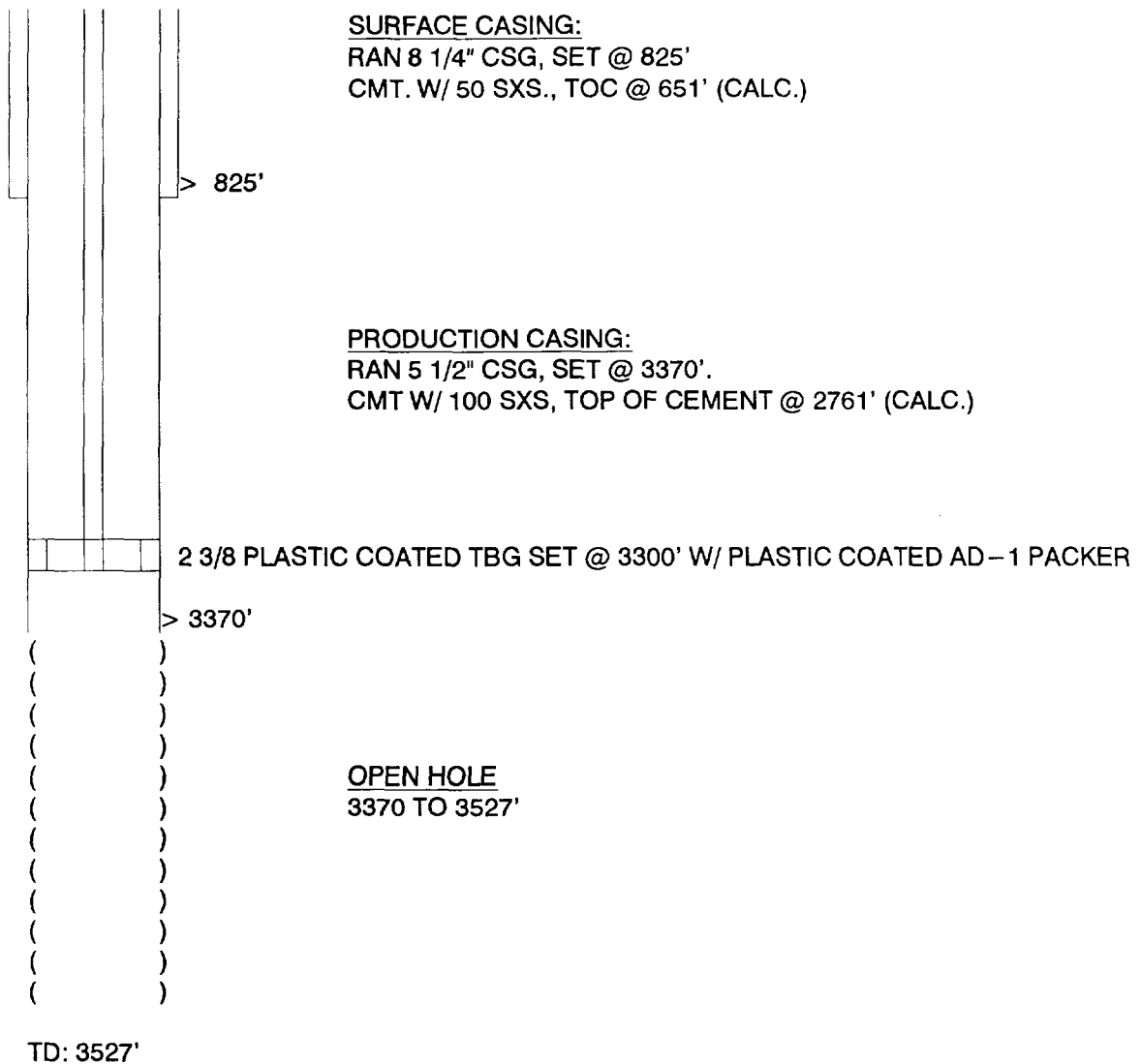

GP II ENERGY, INC.

CONVERSION DIAGRAM

WELL: JOHNSON #8
FIELD: SQUARE LAKE
INTERVAL: GB-SA

LOCATION:
1980' FSL & 660' FWL
SEC 34, T-16-S, R-31-E
EDDY COUNTY, NEW MEXICO

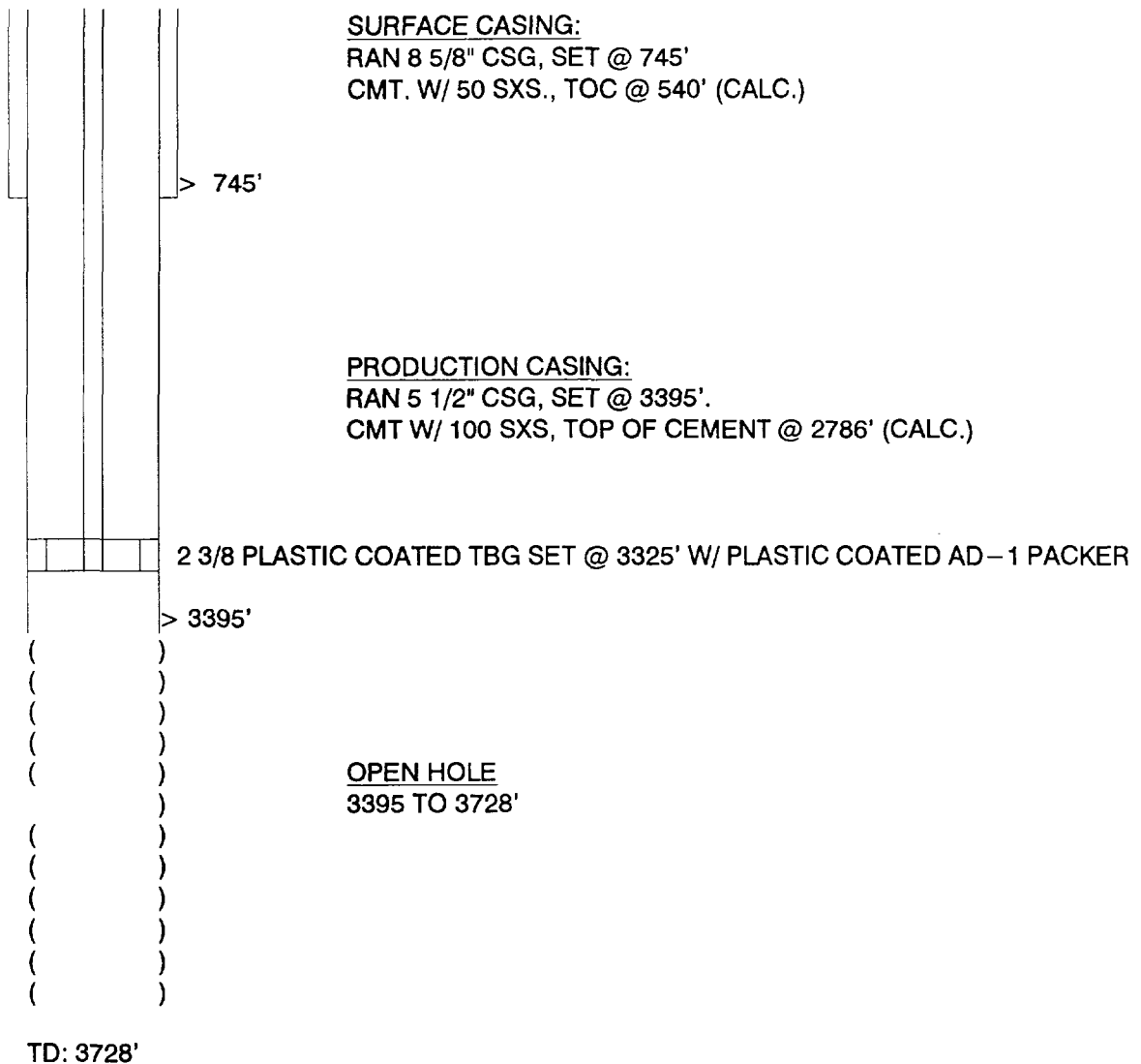

CONVERSION DIAGRAM

LOCATION:
660' FSL & 660' FWL
SEC 34, T-16-S, R-31-E
EDDY COUNTY, NEW MEXICO

745'

2 3/8 F
> 3395'

> 3395'

[illegible]

30-Nov-98

CONVERSION DIAGRAM

WELL: CARPER #6
FIELD: SQUARE LAKE
INTERVAL: GB-SA

LOCATION:
660' FSL & 1980' FWL
SEC 34, T-16-S, R-31-E
EDDY COUNTY, NEW MEXICO

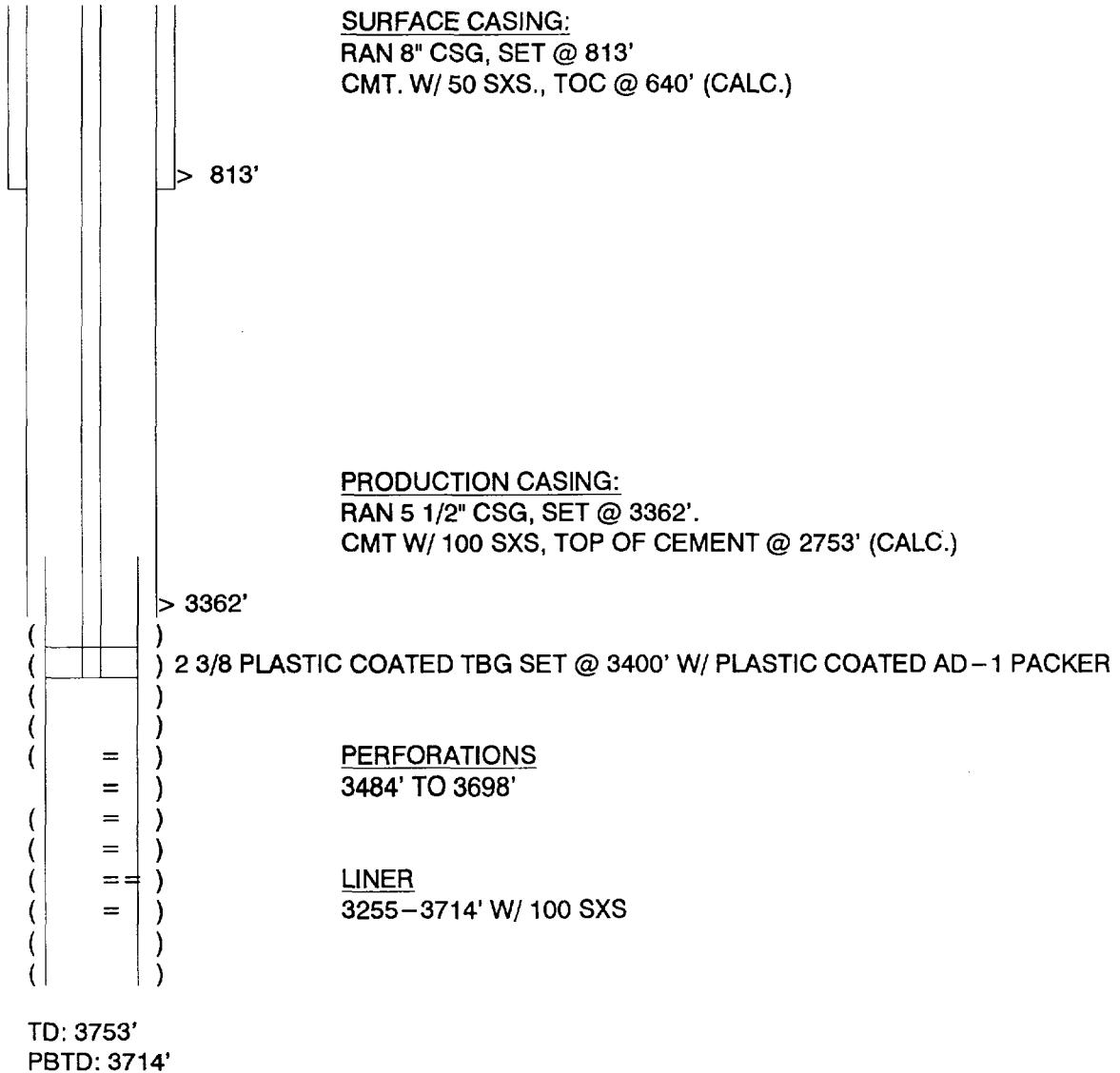

CONVERSION DIAGRAM

WELL: JOHNSON #12
FIELD: SQUARE LAKE
INTERVAL: GB-SA

LOCATION:
990' FSL & 1980' FEL
SEC 34, T-16-S, R-31-E
EDDY COUNTY, NEW MEXICO

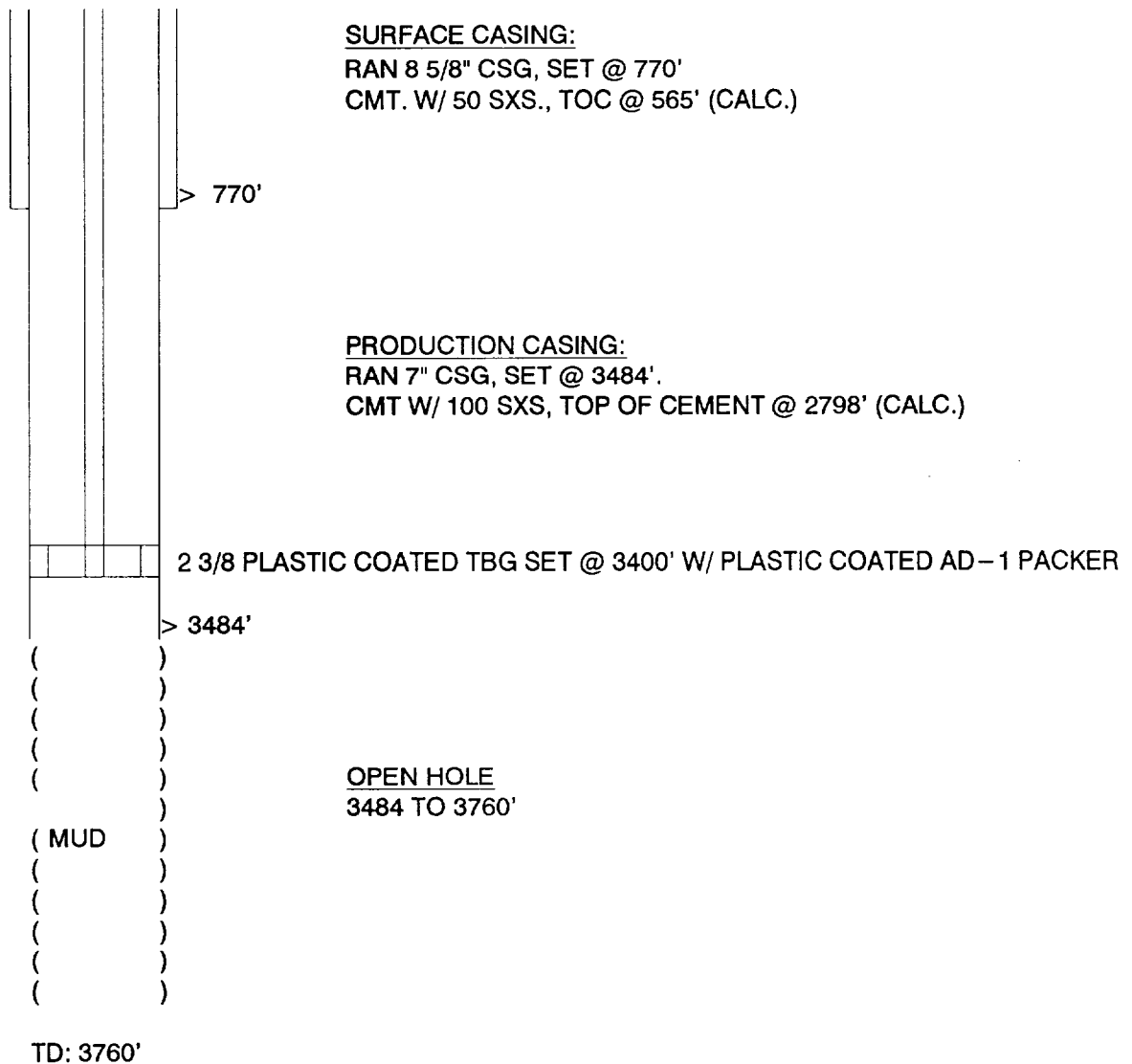

CONVERSION DIAGRAM

WELL: CARPER AB #2
FIELD: SQUARE LAKE
INTERVAL: GB-SA

LOCATION:
660' FSL & 660' FEL
SEC 34, T-16-S, R-31-E
EDDY COUNTY, NEW MEXICO

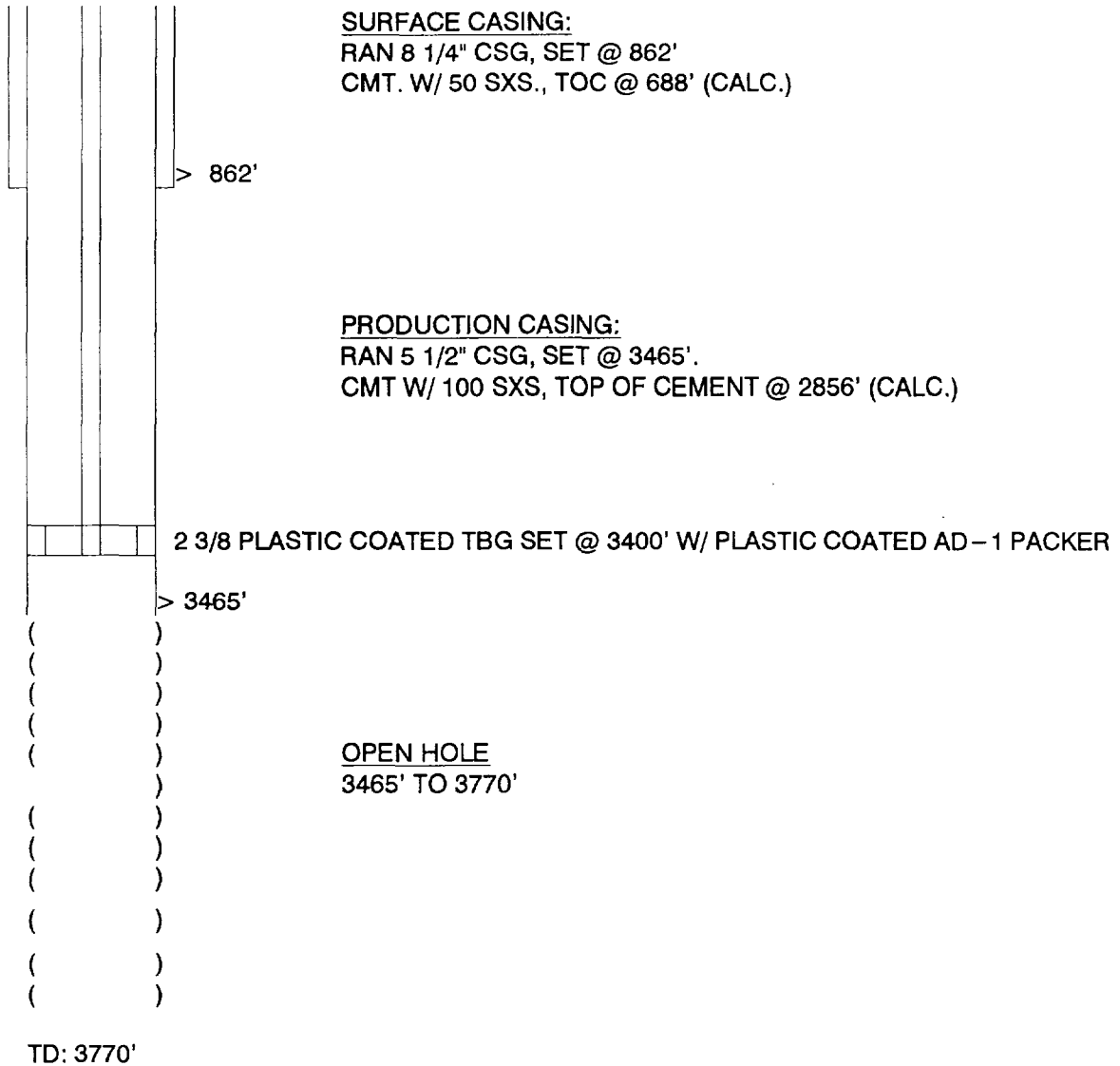

GP II ENERGY, INC.

CONVERSION DIAGRAM

WELL: GRIER A #1
FIELD: SQUARE LAKE
INTERVAL: GB-SA

LOCATION:
1980' FSL & 1680' FWL
SEC 31, T-16-S, R-31-E
EDDY COUNTY, NEW MEXICO

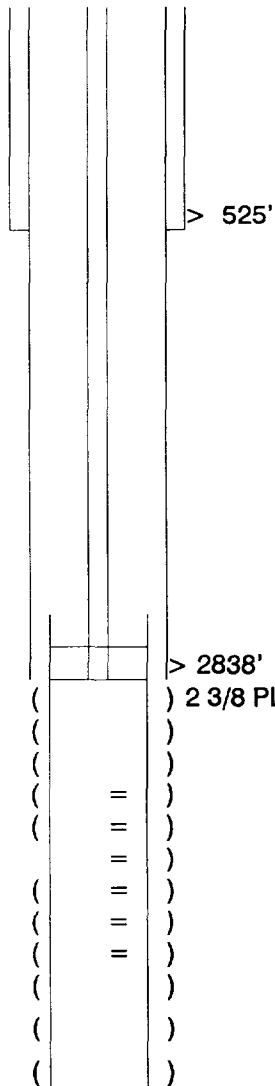

SURFACE CASING:

RAN 8 5/8" CSG, SET @ 525'
CMT. W/ 50 SXS., TOC @ 320' (CALC.)

PRODUCTION CASING:

RAN 7" CSG, SET @ 2838'.
CMT W/ 100 SXS, TOP OF CEMENT @ 2152' (CALC.)

> 2838'

) 2 3/8 PLASTIC COATED TBG SET @ 2975' W/ PLASTIC COATED AD-1 PACKER

PERFORATIONS

3032' TO 3232'

LINER:

RAN 4 1/2" LNR, SET @ 2782-3244'

TD: 3244'

GP II ENERGY, INC.

RE-ENTRY & CONVERSION OF A P & A WELL

WELL: STATE R #3
FIELD: SQUARE LAKE
INTERVAL: GB-SA

LOCATION:
660' FNL & 1980' FWL
SEC 32, T-16-S, R-31-E
EDDY COUNTY, NEW MEXICO

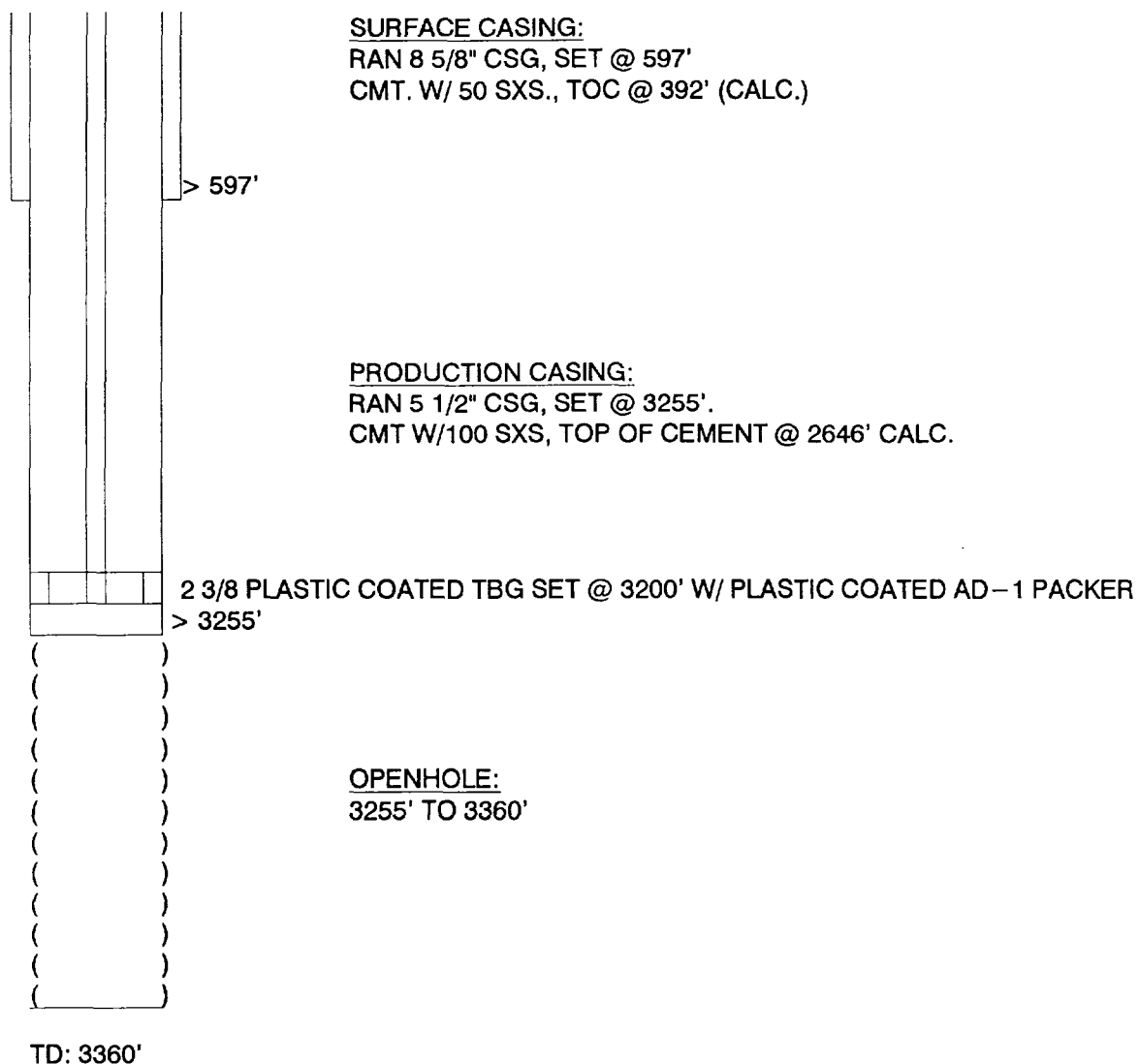

GP II ENERGY, INC.

RE-ENTRY & CONVERSION OF A P & A WELL

WELL: STATE R #1
FIELD: SQUARE LAKE
INTERVAL: GB-SA

LOCATION:
660' FNL & 660' FWL
SEC 32, T-16-S, R-31-E
EDDY COUNTY, NEW MEXICO

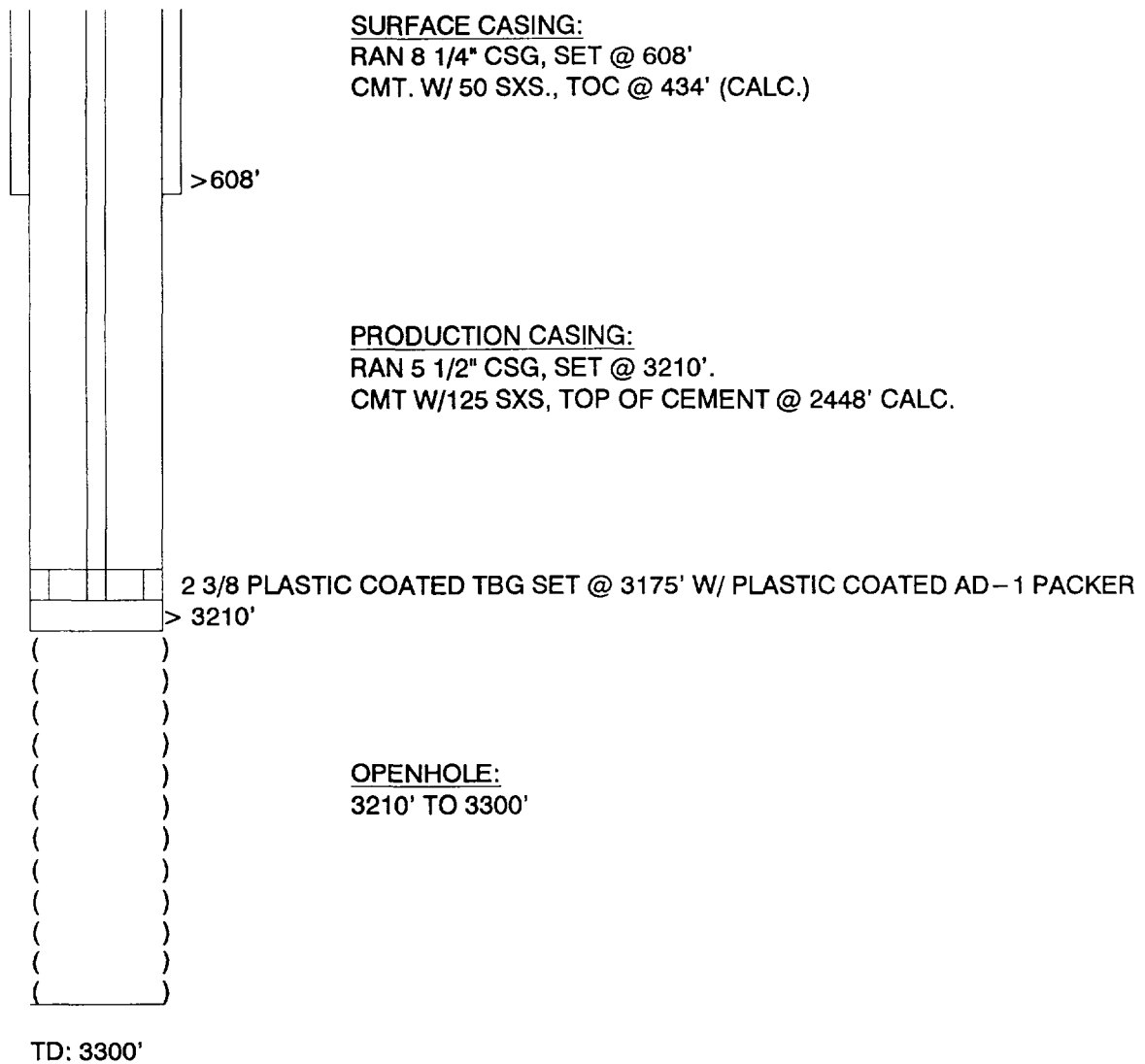

GP II ENERGY, INC.

RE-ENTRY & CONVERSION OF A P & A WELL

WELL: GRIER A #1
FIELD: SQUARE LAKE
INTERVAL: GB-SA

LOCATION:
1980' FSL & 511' FWL
SEC 31, T-16-S, R-31-E
EDDY COUNTY, NEW MEXICO

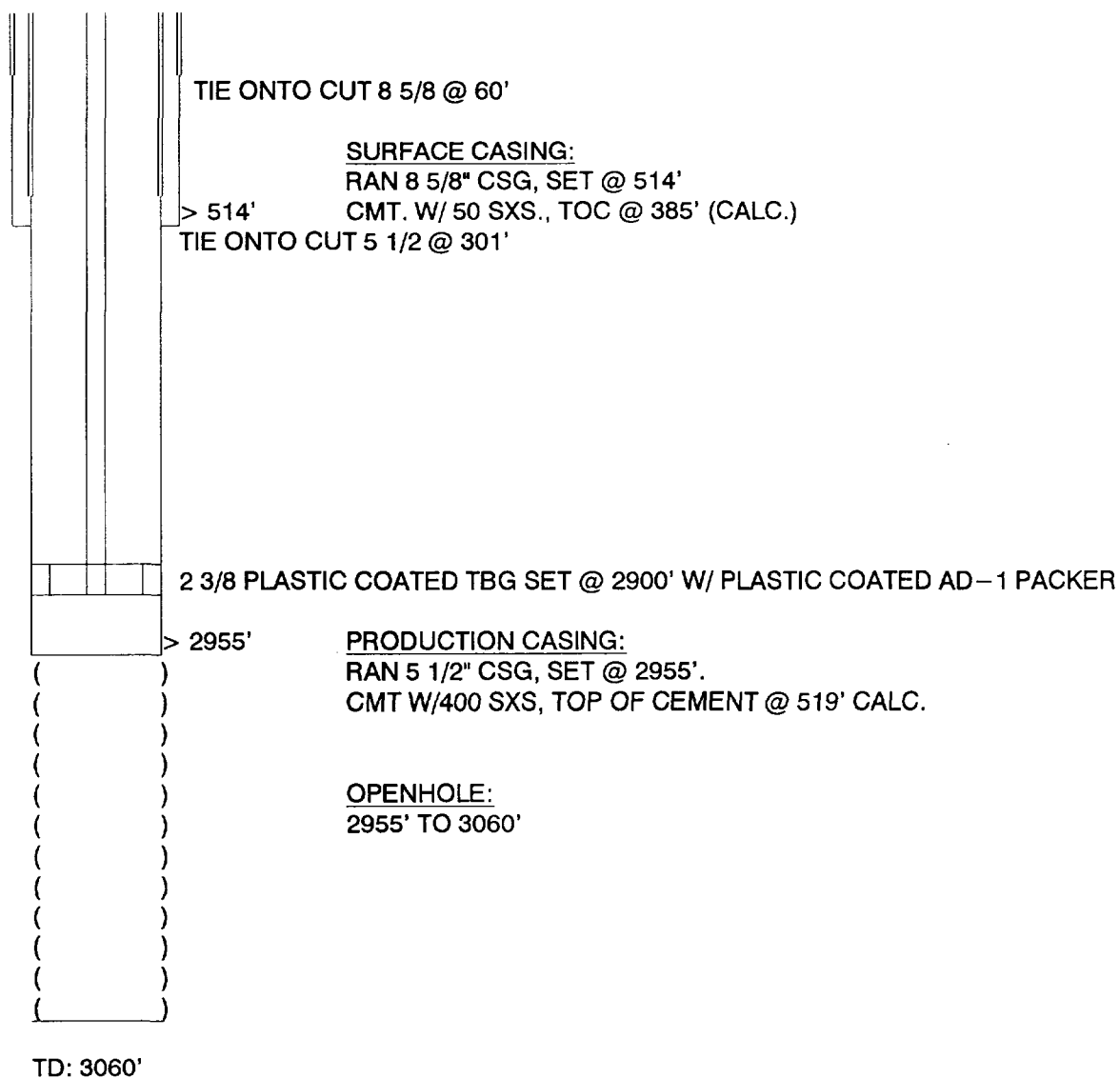

GP II ENERGY, INC.

RE-ENTRY & CONVERSION OF A P & A WELL

WELL: GRIER #1
FIELD: SQUARE LAKE
INTERVAL: GB-SA

LOCATION:
660' FSL & 660' FWL
SEC 30, T-16-S, R-31-E
EDDY COUNTY, NEW MEXICO

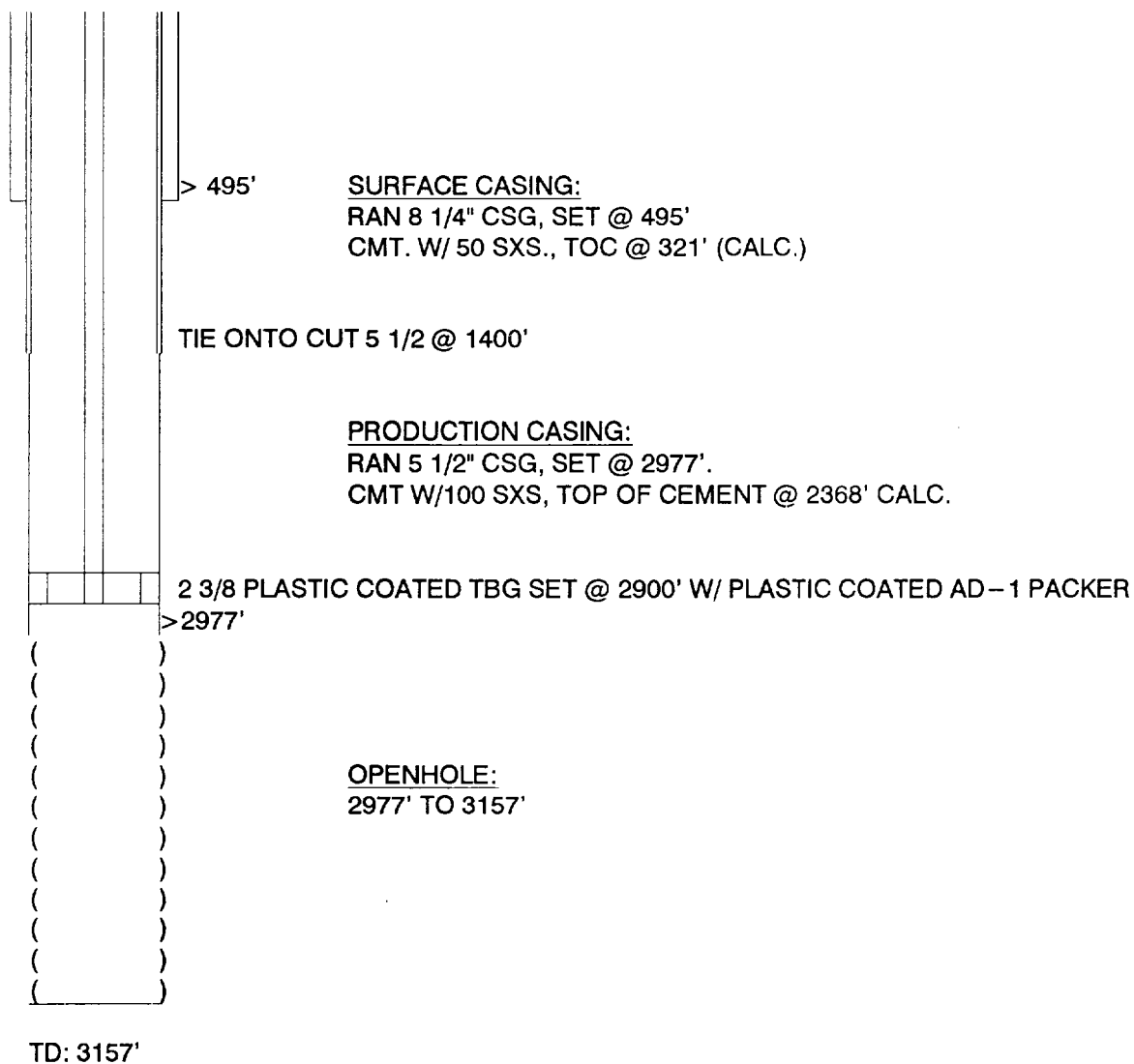

GP II ENERGY, INC.

RE-ENTRY & CONVERSION OF A P & A WELL

CHECK TO BE SURE THIS HAS BEEN DONE

WELL: FIDEL #2

FIELD: SQUARE LAKE

INTERVAL: GB-SA

LOCATION:

1980' FSL & 660' FEL

SEC 30, T-16-S, R-31-E

EDDY COUNTY, NEW MEXICO

15 SXS CMT	15 SXS CMT MUD		
CMT PLUG 390 TO 575'	CMT	> 602'	<u>SURFACE CASING:</u> RAN 8 5/8" CSG, SET @ 602' CMT. W/ 50 SXS., TOC @ 397' (CALC.)
PERF 575' & SQZ W/ 150 SX	MUD		
CMT PLUG 1190-1475'	CMT.		TAG CMT @ 1190' PERF SQUEEZE HOLES @ 1475' SQUEEZED W/ 150 SXS
	MUD		
50 SXS CMT 2644-3064'	CMT	> 3055'	<u>PRODUCTION CASING:</u> RAN 6" CSG, SET @ 3055'. CMT W/100 SXS, TOP OF CEMENT @ 2455' CALC.
	()		
	()		
	(MUD)		
	()		<u>OPENHOLE:</u> 3055' TO 3203'
	()		
	()		<u>PLUGS:</u>
	()		PLUG #1- 50 SXS 3064 TO 2644'
	(MUD)		PLUG #2- SQUEEZE @ BASE OF SALT, 1475', W/ 150 SXS.
	()		TOC @ 1190'
	()		PLUG #3- SQUEEZE TOP OF SALT, 575', W/ 150 SXS. TOC @ 397'
	()		PLUG #4- 15 SXS SURFACE PLUG

TD: 3203'

GP II ENERGY, INC.

RE-ENTRY & CONVERSION OF A P & A WELL

ALREADY DID THIS ONE

WELL: GEORGE ETZ WOODWARD #1
FIELD: SQUARE LAKE
INTERVAL: GB-SA

LOCATION:
1980' FNL & 503' FWL
SEC 30, T-16-S, R-31-E
EDDY COUNTY, NEW MEXICO

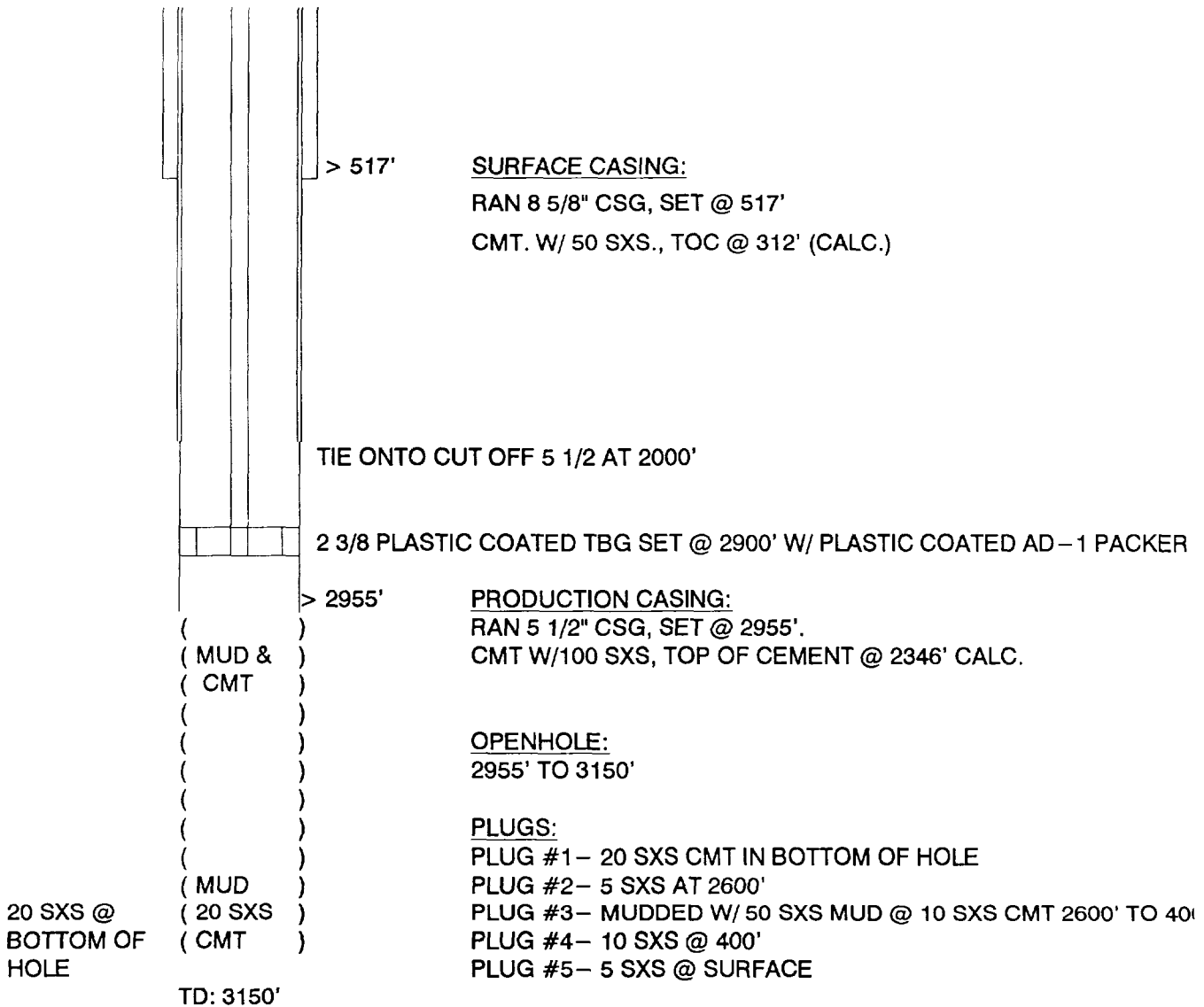

GP II ENERGY, INC.

RE-ENTRY & CONVERSION OF A P & A WELL

NOT TO BE REENTERED

WELL: LOE #7
FIELD: SQUARE LAKE
INTERVAL: GB-SA

LOCATION:
10' FNL & 10' FWL
SEC 30, T-16-S, R-31-E
EDDY COUNTY, NEW MEXICO

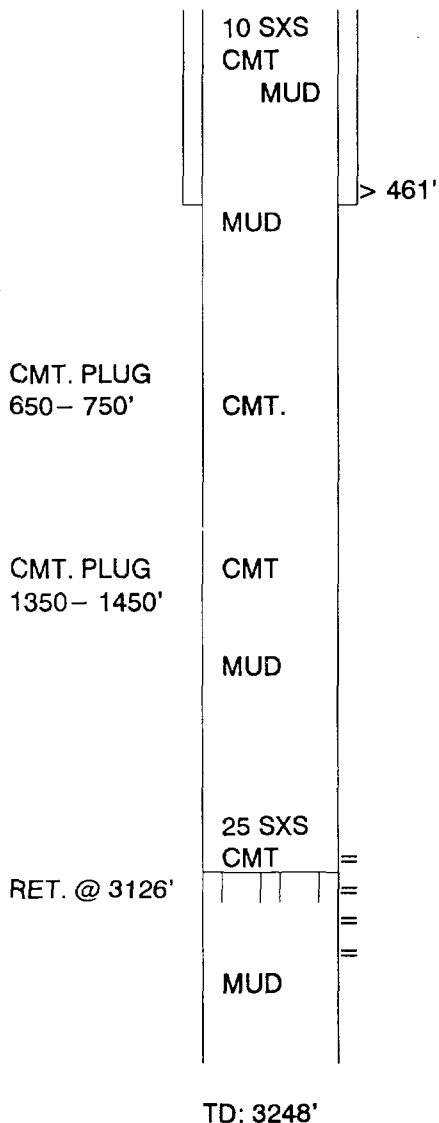

SURFACE CASING:
RAN 8 5/8" CSG, SET @ 461'
CMT. W/ 275 SXS., TOC @ SURFACE' (CALC.)

PRODUCTION CASING:
RAN 4 1/2" CSG, SET @ 3248'.
CMT W/150 SXS, TOP OF CEMENT @ 2564' CALC.

PERFORATIONS:
3043-3223'

PLUGS:
PLUG #1- RET. @ 3126'
PLUG #2- 25 SXS ON TOP OF RET.
PLUG #3- SET 100' PLUG 1450 TO 1350.
PLUG #4- 100' PLUG 750 TO 650
PLUG #5- 10 SXS AT SURFACE

GP II ENERGY, INC.

RE-ENTRY & CONVERSION OF A P & A WELL

WELL: BRUNING #1
FIELD: SQUARE LAKE
INTERVAL: GB-SA

LOCATION:
1980' FNL & 660' FWL
SEC 29, T-16-S, R-31-E
EDDY COUNTY, NEW MEXICO

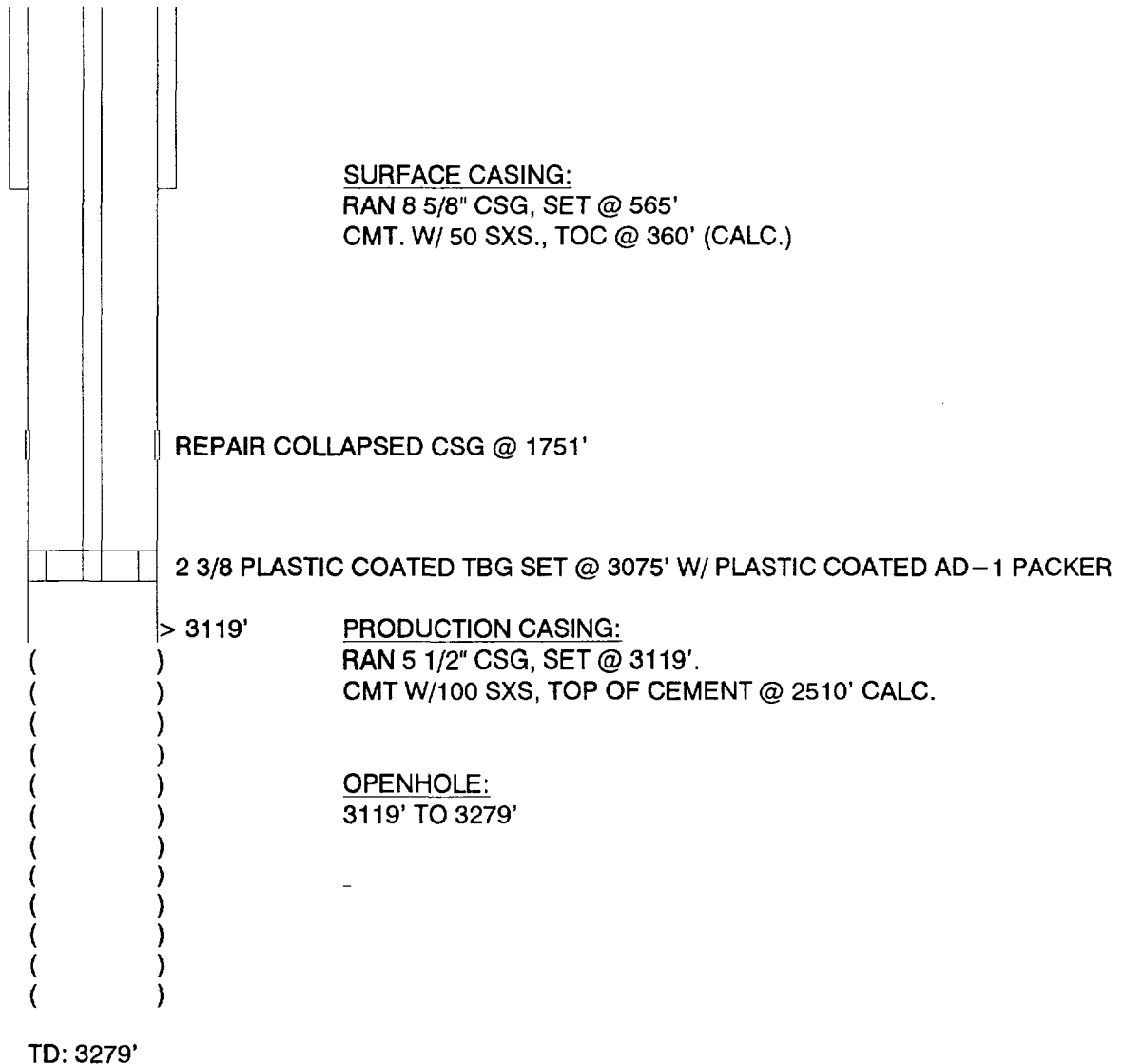

GP II ENERGY, INC.

RE-ENTRY & CONVERSION OF A P & A WELL

WELL: GRIER #2
FIELD: SQUARE LAKE
INTERVAL: GB-SA

LOCATION:
810' FNL & 1980' FWL
SEC 29, T-16-S, R-31-E
EDDY COUNTY, NEW MEXICO

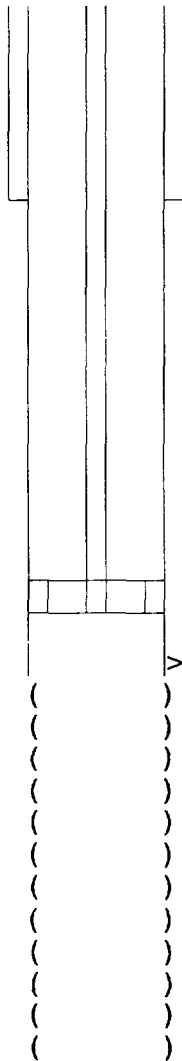

SURFACE CASING:
RAN 8 5/8" CSG, SET @ 595'
CMT. W/ 50 SXS., TOC @ 390' (CALC.)

2 3/8 PLASTIC COATED TBG SET @ 3100' W/ PLASTIC COATED AD-1 PACKER

> 3150'

PRODUCTION CASING:
RAN 5 1/2" CSG, SET @ 3150'.
CMT W/100 SXS, TOP OF CEMENT @ 2541' CALC.

OPENHOLE:
2541' TO 3296'

TD: 3296'

GP II ENERGY, INC.

RE-ENTRY & CONVERSION OF A P & A WELL

WELL: BRUNING #6
FIELD: SQUARE LAKE
INTERVAL: GB-SA

LOCATION:
660' FSL & 1980' FEL
SEC 29, T-16-S, R-31-E
EDDY COUNTY, NEW MEXICO

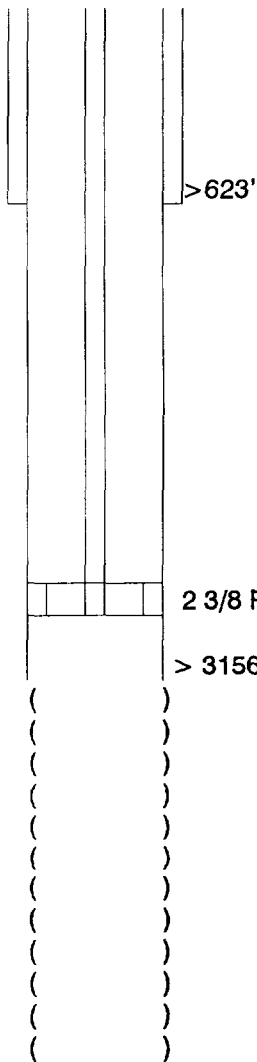

SURFACE CASING:
RAN 8 5/8" CSG, SET @ 623'
CMT. W/ 50 SXS., TOC @ 418' (CALC.)

2 3/8 PLASTIC COATED TBG SET @ 3100' W/ PLASTIC COATED AD-1 PACKER

> 3156'

PRODUCTION CASING:
RAN 5 1/2" CSG, SET @ 3156'.
CMT W/100 SXS, TOP OF CEMENT @ 2547' CALC.

OPENHOLE:
3156' TO 3397'

TD: 3397'

GP II ENERGY, INC.

RE-ENTRY & CONVERSION OF A P & A WELL

WELL: BRUNING #5
FIELD: SQUARE LAKE
INTERVAL: GB-SA

LOCATION:
1980' FSL & 660' FEL
SEC 29, T-16-S, R-31-E
EDDY COUNTY, NEW MEXICO

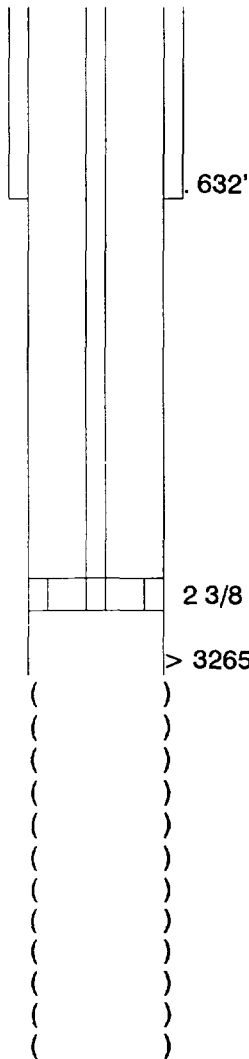

SURFACE CASING:
RAN 8 5/8" CSG, SET @ 632'
CMT. W/ 50 SXS., TOC @ 427' (CALC.)

2 3/8 PLASTIC COATED TBG SET @ 3200' W/ PLASTIC COATED AD-1 PACKER

> 3265'

PRODUCTION CASING:
RAN 5 1/2" CSG, SET @ 3265'.
CMT W/100 SXS, TOP OF CEMENT @ 2656' CALC.

OPENHOLE:
3265' TO 3433'

TD: 3433'

GP II ENERGY, INC.

RE-ENTRY & CONVERSION OF A P & A WELL

WELL: KENNEDY #3
FIELD: SQUARE LAKE
INTERVAL: GB-SA

LOCATION:
2310' FSL & 1650' FEL
SEC 28, T-16-S, R-31-E
EDDY COUNTY, NEW MEXICO

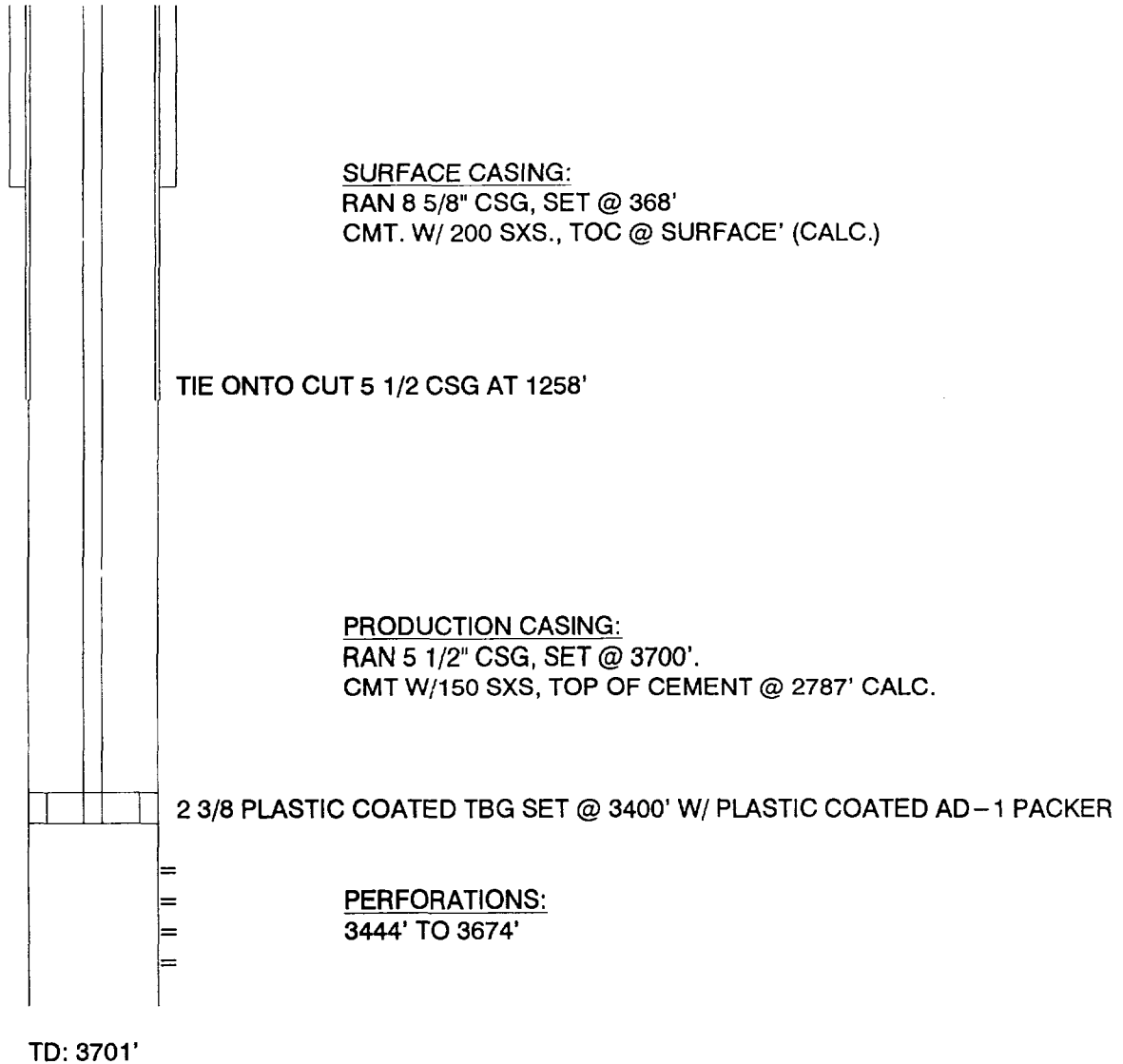

GP II ENERGY, INC.

RE-ENTRY & CONVERSION OF A P & A WELL

WELL: GEORGE ETZ WOODWARD #2
FIELD: SQUARE LAKE
INTERVAL: GB-SA

LOCATION:
1980' FNL & 1670' FWL
SEC 30, T-16-S, R-31-E
EDDY COUNTY, NEW MEXICO

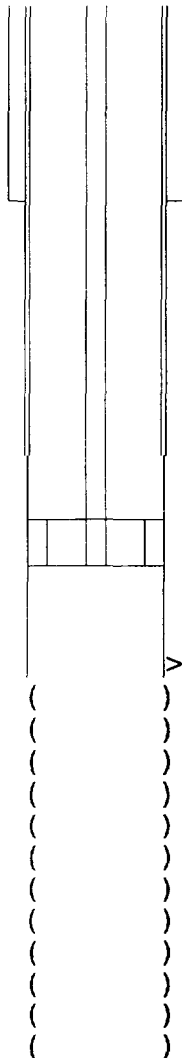

SURFACE CASING:
RAN 8 5/8" CSG, SET @ 525'
CMT. W/ 50 SXS., TOC @ 321' (CALC.)

TIE ONTO CUT OFF 5 1/2 AT 1950'

2 3/8 PLASTIC COATED TBG SET @ 2900' W/ PLASTIC COATED AD-1 PACKER

> 2955'

PRODUCTION CASING:
RAN 5 1/2" CSG, SET @ 2950'.
CMT W/100 SXS, TOP OF CEMENT @ 2341' CALC.

OPENHOLE:
2950' TO 3138'

TD: 3138'

GP II ENERGY, INC.

RE-ENTRY & CONVERSION OF A P & A WELL

WELL: GRIER #2
FIELD: SQUARE LAKE
INTERVAL: GB-SA

LOCATION:
1980' FSL & 506' FWL
SEC 30, T-16-S, R-31-E
EDDY COUNTY, NEW MEXICO

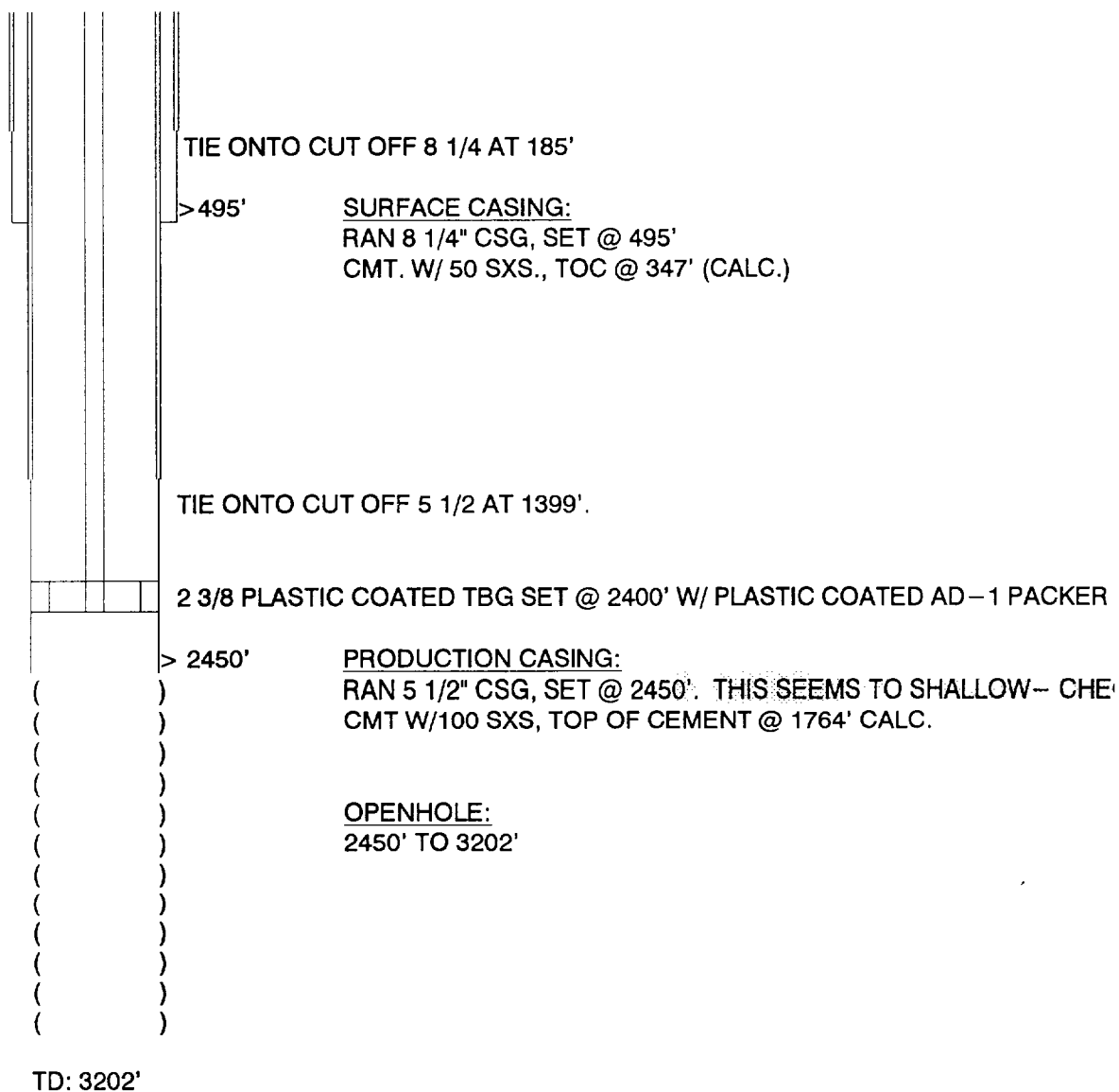

GP II ENERGY, INC.

RE-ENTRY & CONVERSION OF A P & A WELL

NOT SURE THAT I WILL NEED THIS ONE

WELL: KENNEDY-JOHNSON A #4
FIELD: SQUARE LAKE
INTERVAL: GB-SA

LOCATION:
1980' FNL & 660' FWL
SEC 35, T-16-S, R-31-E
EDDY COUNTY, NEW MEXICO

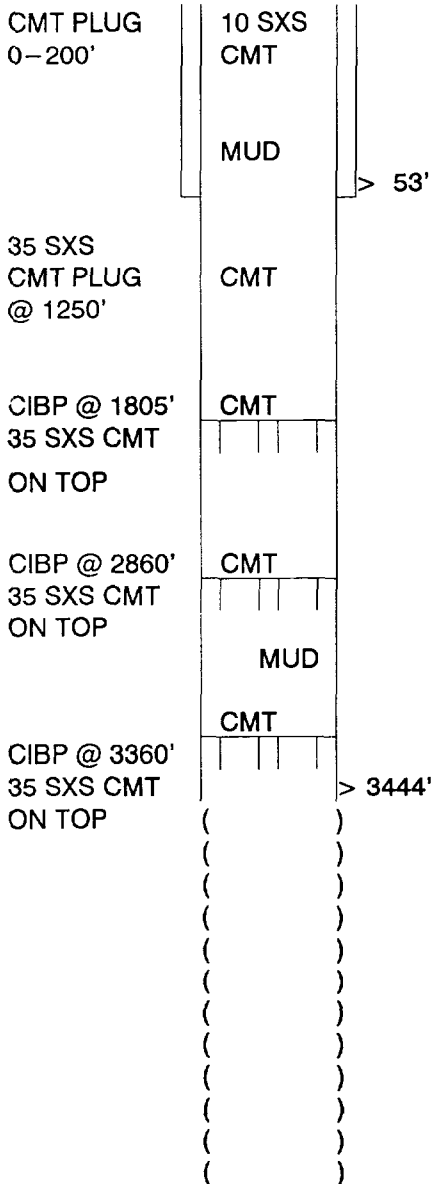

SURFACE CASING:

RAN 12 1/2" CSG, SET @ 53'
CMT. W/ 43 SXS., TOC @ SURFACE (CALC.)

PRODUCTION CASING:

RAN 7" CSG, SET @ 3444'.
CMT W/528 SXS, TOP OF CEMENT @ SURFACE (CALC.)

OPEN HOLE

3444' TO 3850'

PLUGS:

PLUG #1 - CIBP @ 3360' W/ 35 SXS
PLUG #2 - CIBP @ 2860' W/ 35 SXS
PLUG #3 - CIBP @ 1805' W/ 35 SXS
PLUG #4 - 35 SXS FROM 1250 TO 918'
PLUG #5 - 10SXS @ SURFACE

TD: 3850'

I MAY NOT HAVE O USE THIS WELLBORE

LOCATION:
660' FSL & 1980' FWL
SEC 35, T-16-S, R-31-E
EDDY COUNTY, NEW MEXICO

GP II ENERGY, INC.

P & A WELLBORE DIAGRAM

WELL: GRIER #5
FIELD: SQUARE LAKE
INTERVAL: GB-SA

LOCATION:
1980' FNL & 1980' FEL
SEC 31, T-16-S, R-31-E
EDDY COUNTY, NEW MEXICO

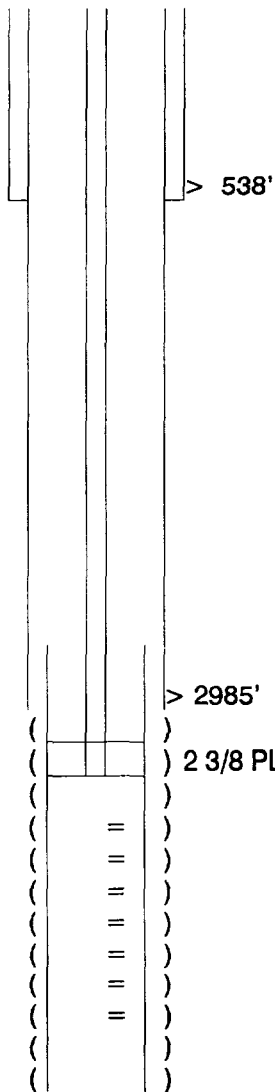

SURFACE CASING:
RAN 10 3/4" CSG, SET @ 538'
CMT. W/ 50 SXS., TOC @ CIRC' (CALC.)

PRODUCTION CASING:
RAN 7" CSG, SET @ 2985'.
CMT W/100 SXS, TOP OF CEMENT @ 2299' CALC.

> 2985'
()
() 2 3/8 PLASTIC COATED TBG SET @ 3075' W/ PLASTIC COATED AD-1 PACKER
()

PERFORATIONS:
3129- 3311'

LINER:
SET AT 2933-3333 W/ 100 SXS

TD: 3333'

GP II ENERGY, INC.

RE-ENTRY & CONVERSION OF A P & A WELL

WELL: A. N. ETZ #2
FIELD: SQUARE LAKE
INTERVAL: GB-SA

LOCATION:
810' FNL & 510' FEL
SEC 25, T-16-S, R-30-E
EDDY COUNTY, NEW MEXICO

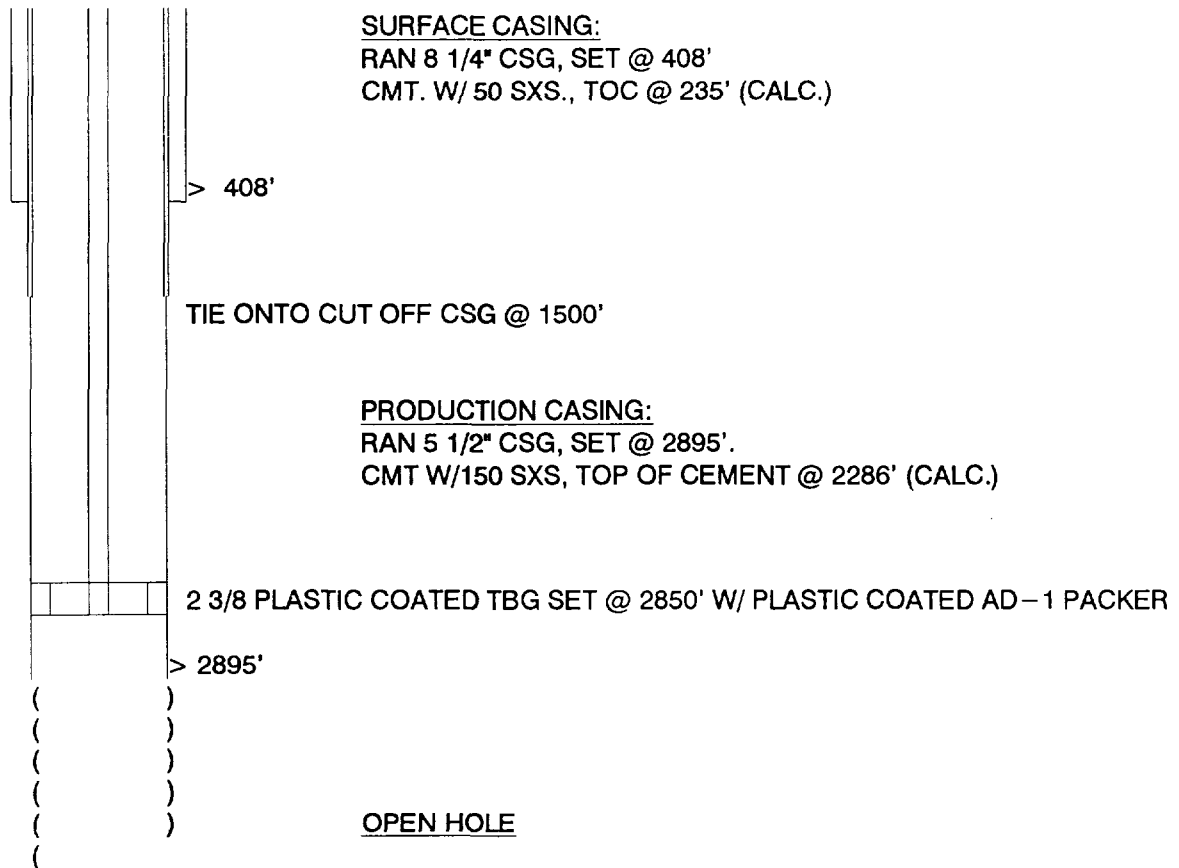

GP II ENERGY, INC.

RE-ENTRY & CONVERSION OF A P & A WELL

WELL: A. N. ETZ #2
FIELD: SQUARE LAKE
INTERVAL: GB-SA

LOCATION:
810' FNL & 510' FEL
SEC 25, T-16-S, R-30-E
EDDY COUNTY, NEW MEXICO

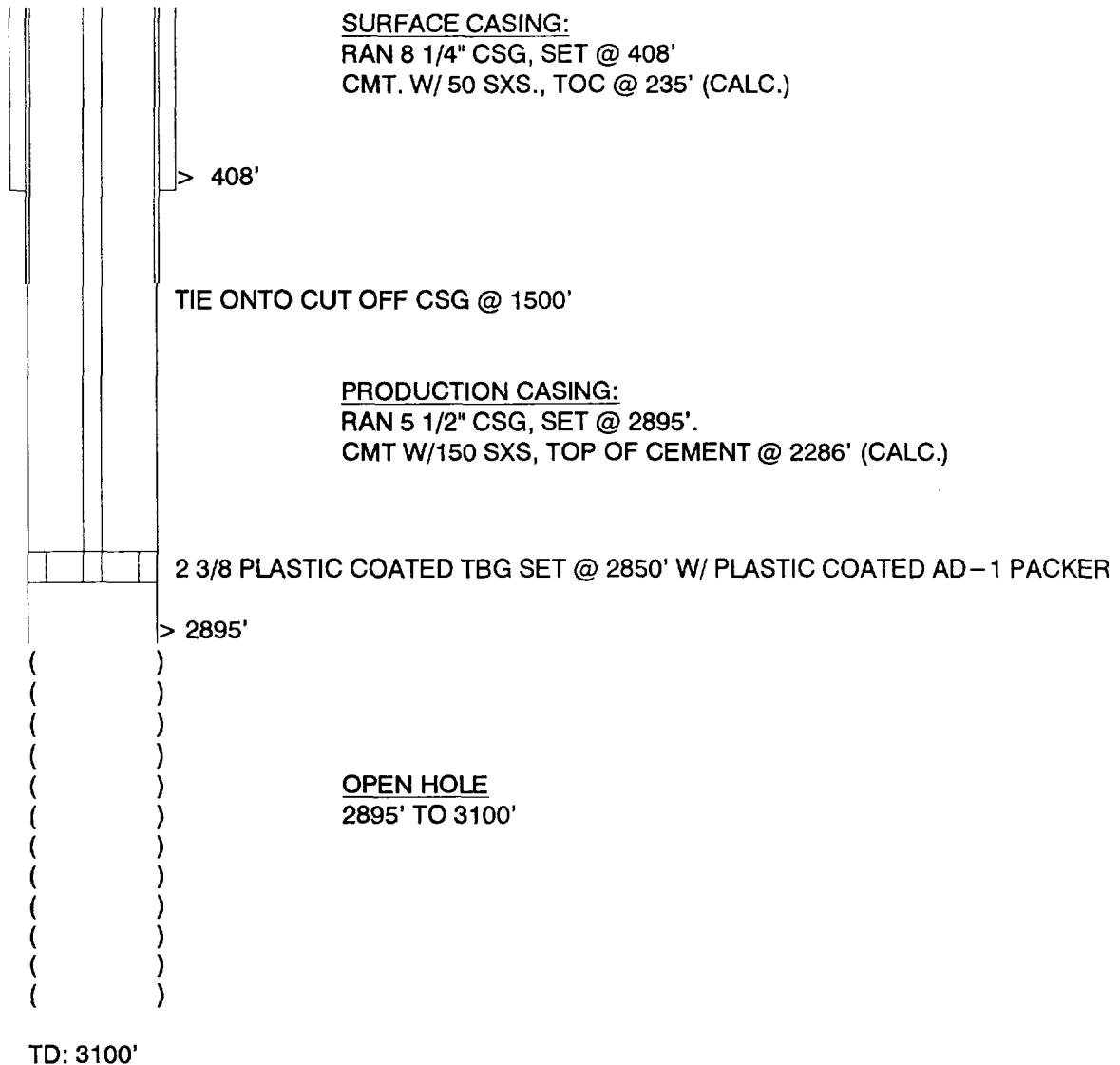

GP II ENERGY, INC.

RE-ENTRY & CONVERSION OF A P & A WELL

WELL: A. N. ETZ #3
FIELD: SQUARE LAKE
INTERVAL: GB-SA

LOCATION:
2130' FNL & 1650' FEL
SEC 25, T-16-S, R-30-E
EDDY COUNTY, NEW MEXICO

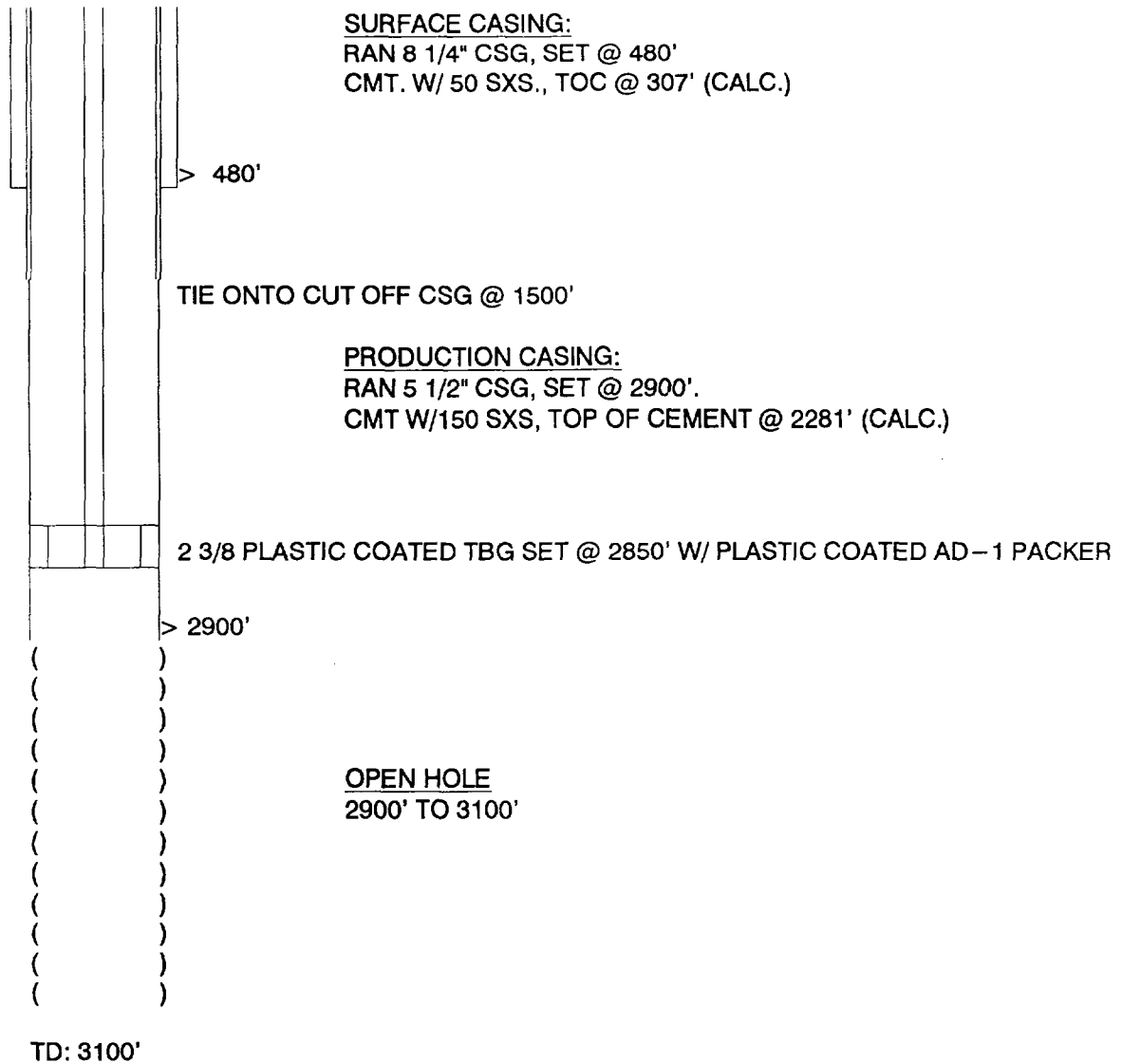

GP II ENERGY, INC.

RE-ENTRY & CONVERSION OF A P & A WELL

WELL: A. N. ETZ #1
FIELD: SQUARE LAKE
INTERVAL: GB-SA

LOCATION:
1980' FNL & 510' FEL
SEC 25, T-16-S, R-30-E
EDDY COUNTY, NEW MEXICO

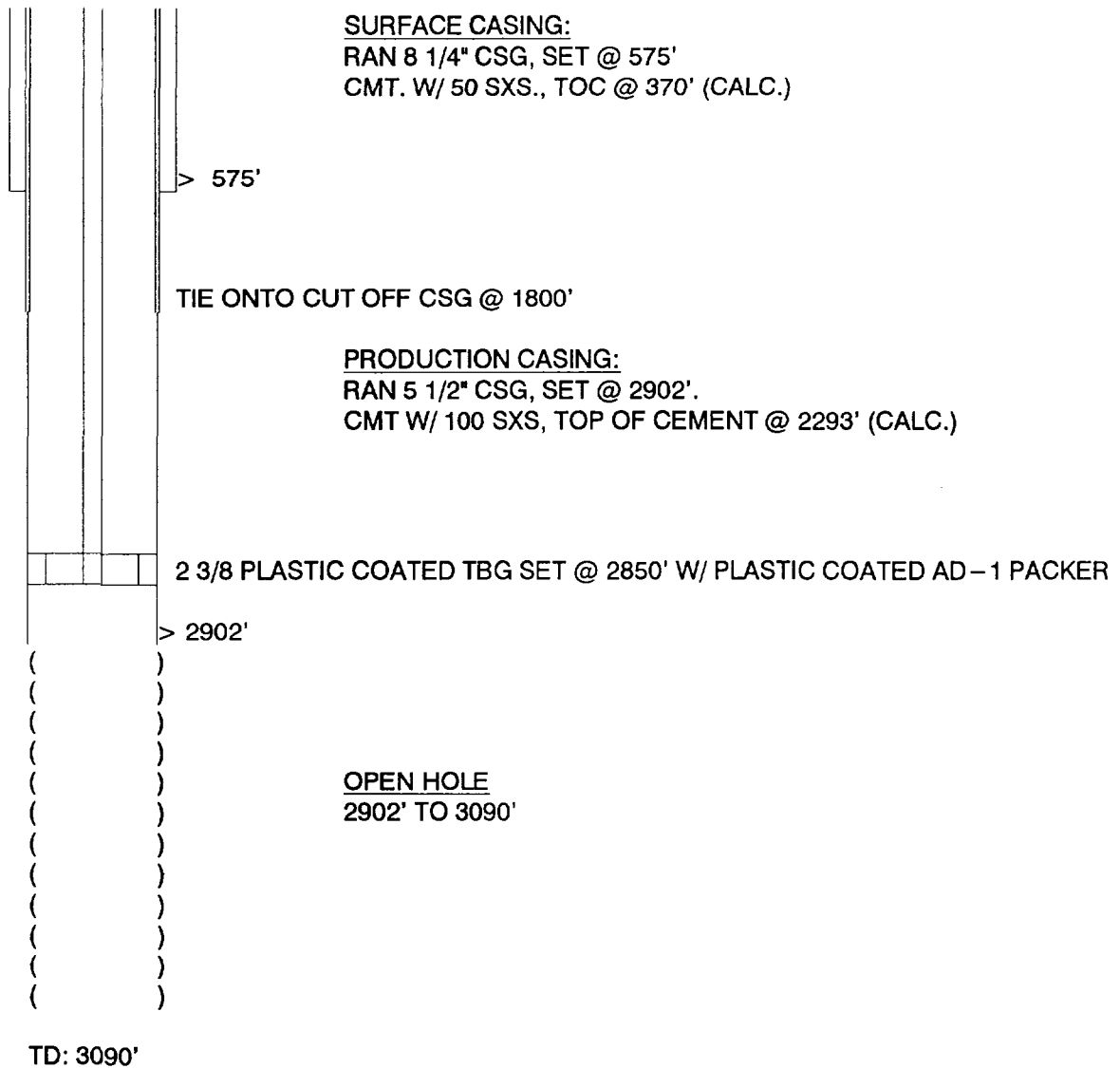

GP II ENERGY, INC.

RE-ENTRY & CONVERSION OF A P & A WELL

WELL: CONTINENTAL ST 36 #4
FIELD: SQUARE LAKE
INTERVAL: GB-SA

LOCATION:
660' FNL & 660' FWL
SEC 36, T-16-S, R-30-E
EDDY COUNTY, NEW MEXICO

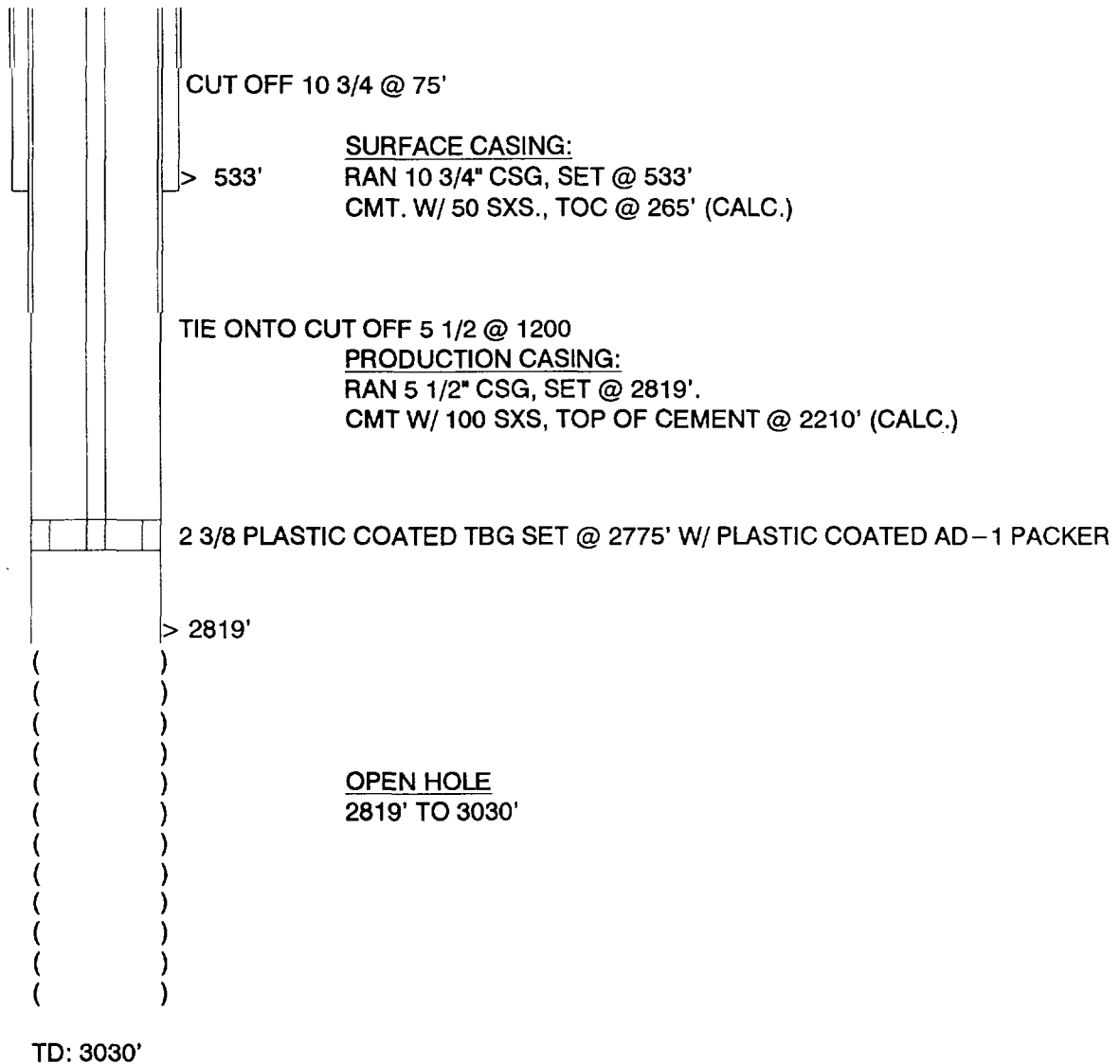

GP II ENERGY, INC.

P & A WELLBORE DIAGRAM

WELL: SUPERIOR FEDERAL #1
FIELD: SQUARE LAKE
INTERVAL: GB-SA

LOCATION:
2310' FNL & 1980' FWL
SEC 20, T-16-S, R-31-E
EDDY COUNTY, NEW MEXICO

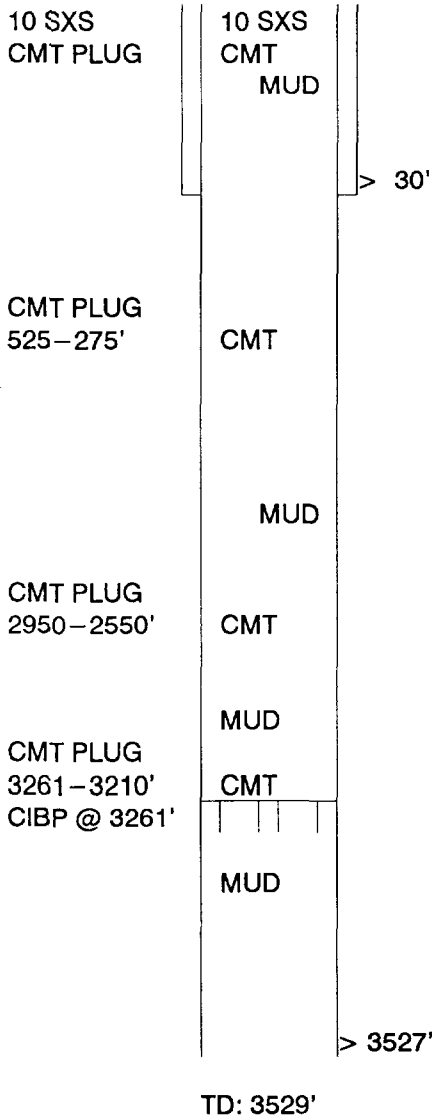

SURFACE CASING:

RAN 12 3/4" CSG, SET @ 30'
CMT. W/ 30 SXS., TOC @ SURFACE' (CALC.)

PRODUCTION CASING:

RAN 4 1/2" CSG, SET @ 3527'.
CMT W/ 350 SXS, TOP OF CEMENT @ 193' (CALC.)

PERFORATIONS

2910-3464'

PLUGS:

PLUG #1 - CIBP @ 3261'
PLUG #2 - 3261-3210'
PLUG #3 - 2950- 2550'
PLUG #4 - 275' TO 525'
PLUG #5 - 10 SXS @ SURFACE

GP II ENERGY, INC.

RE-ENTRY & CONVERSION OF A P & A WELL

WELL: ROWLEY #1
FIELD: SQUARE LAKE
INTERVAL: GB-SA

LOCATION:
1650' FSL & 1980' FWL
SEC 20, T-16-S, R-31-E
EDDY COUNTY, NEW MEXICO

SURFACE CASING:
NONE APPEARS TO HAVE BEEN SET
THERE IS NOTHING IN THE SCOUT TICKETS

PRODUCTION CASING:
RAN 5 1/2" CSG, SET @ 3511'.
CMT W/ 150 SXS, TOP OF CEMENT @ 2597' (CALC.)

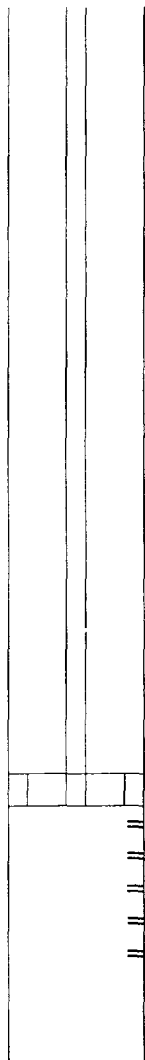

2 3/8 PLASTIC COATED TBG SET @ 3275' W/ PLASTIC COATED AD-1 PACKER
PERFORATIONS
3322-3469

TD: 3513'
PBD: 3499'

GP II ENERGY, INC.

RE-ENTRY & CONVERSION OF A P & A WELL

WELL: CARPER FEDERAL #2
FIELD: SQUARE LAKE
INTERVAL: GB-SA

LOCATION:
1980' FSL & 1660' FWL
SEC 19, T-16-S, R-31-E
EDDY COUNTY, NEW MEXICO

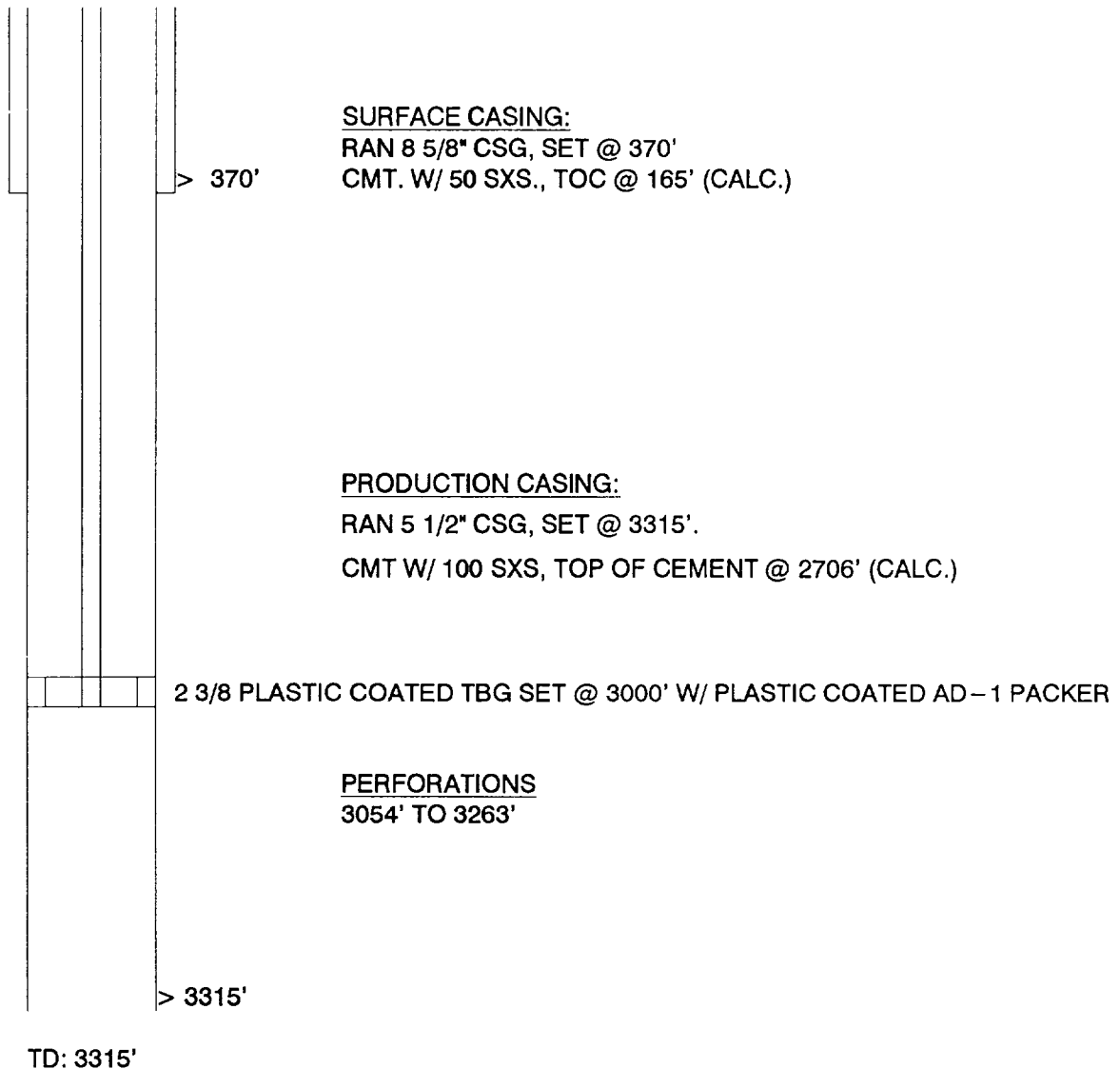

RE-ENTRY & CONVERSION OF A P & A WELL

LOCATION:
2310' FNL & 660' FEL
SEC 28, T-16-S, R-31-E
EDDY COUNTY, NEW MEXICO

02-Dec-98

GP II ENERGY, INC.

RE-ENTRY & CONVERSION OF A P & A WELL

WELL: KENNEDY FEDERAL #1
FIELD: SQUARE LAKE
INTERVAL: GB-SA

LOCATION:
1980' FNL & 660' FEL
SEC 28, T-16-S, R-31-E
EDDY COUNTY, NEW MEXICO

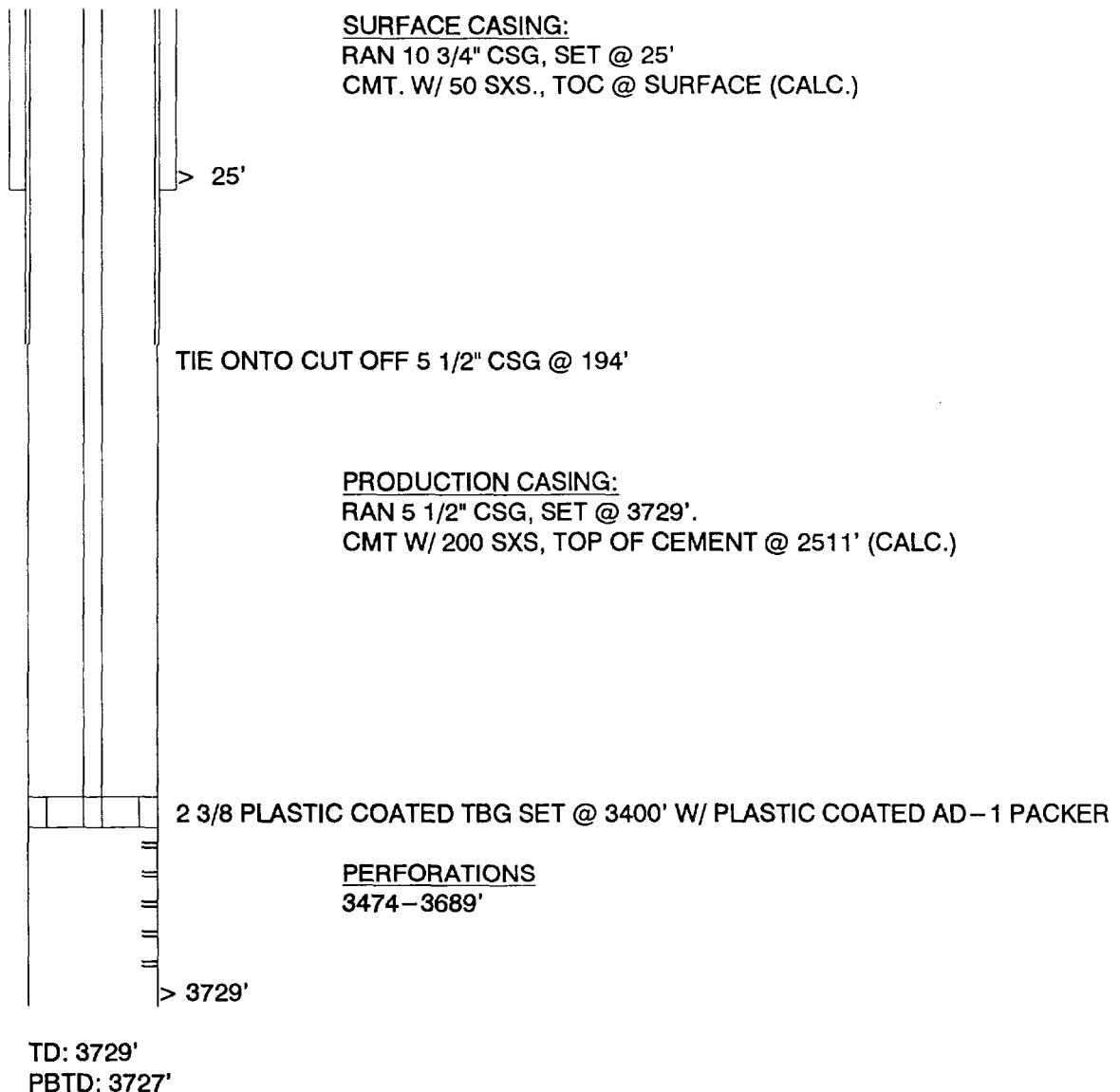

GP II ENERGY, INC.

RE-ENTRY & CONVERSION OF A P & A WELL

WELL: KENNEDY FEDERAL #4
FIELD: SQUARE LAKE
INTERVAL: GB-SA

LOCATION:
660' FNL & 660' FEL
SEC 28, T-16-S, R-31-E
EDDY COUNTY, NEW MEXICO

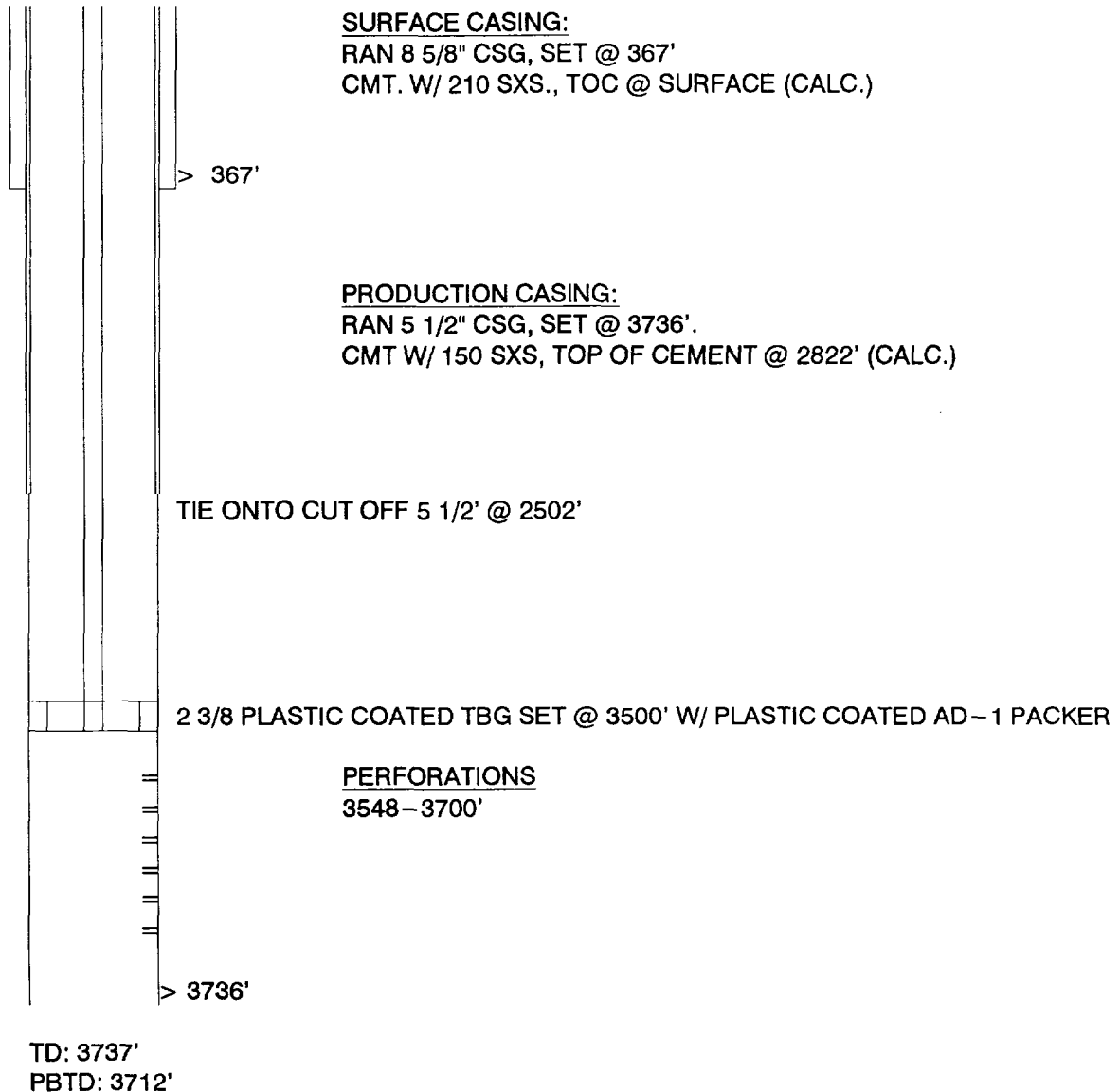

GP II ENERGY, INC.

RE-ENTRY & CONVERSION OF A P & A WELL

WELL: KENNEDY FEDERAL #3
FIELD: SQUARE LAKE
INTERVAL: GB-SA

LOCATION:
660' FNL & 1650' FWL
SEC 28, T-16-S, R-31-E
EDDY COUNTY, NEW MEXICO

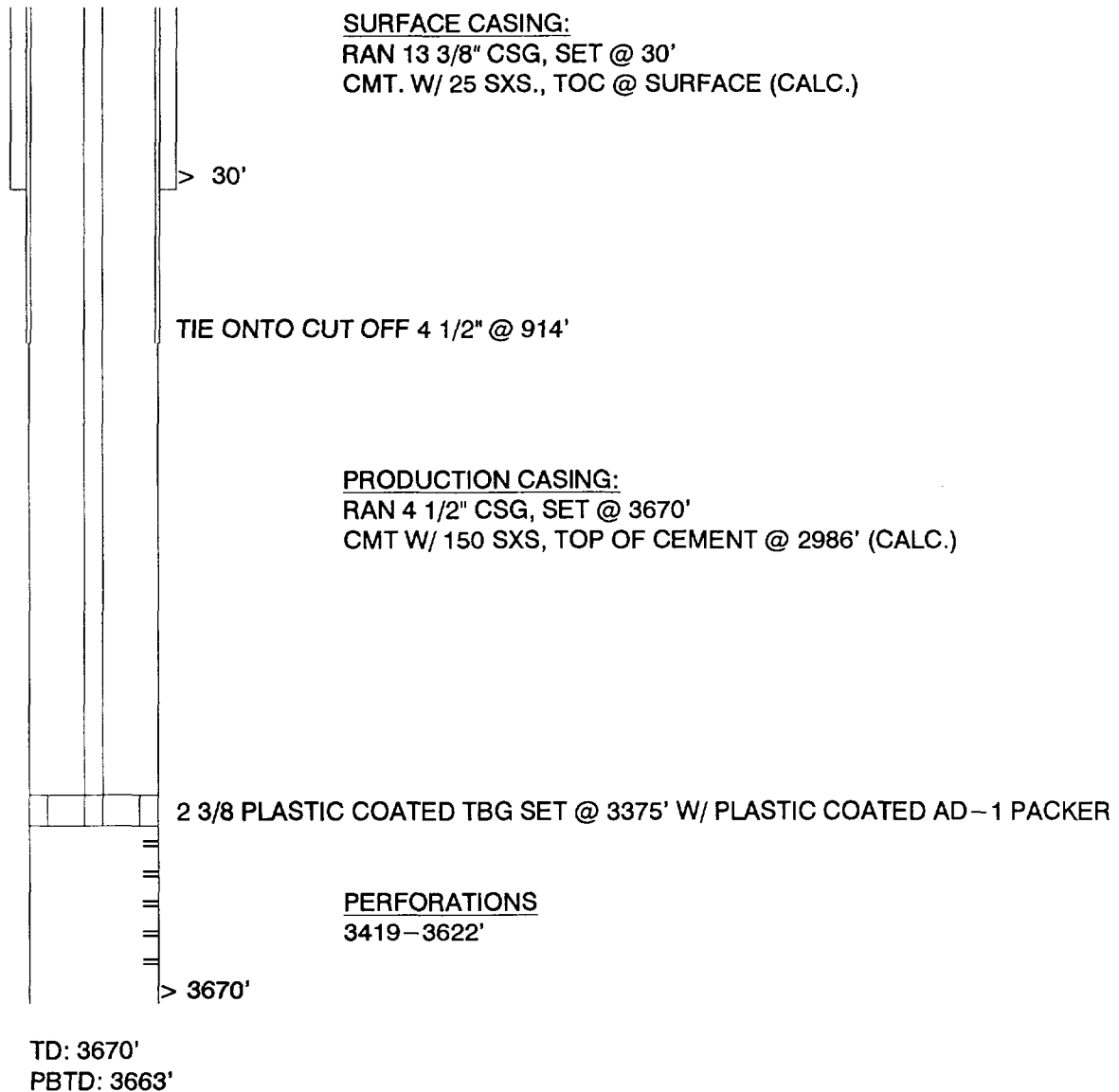

GP II ENERGY, INC.

RE-ENTRY & CONVERSION OF A P & A WELL

WELL: SHELDON #1
FIELD: SQUARE LAKE
INTERVAL: GB-SA

LOCATION:
1980' FSL & 1980' FWL
SEC 28, T-16-S, R-31-E
EDDY COUNTY, NEW MEXICO

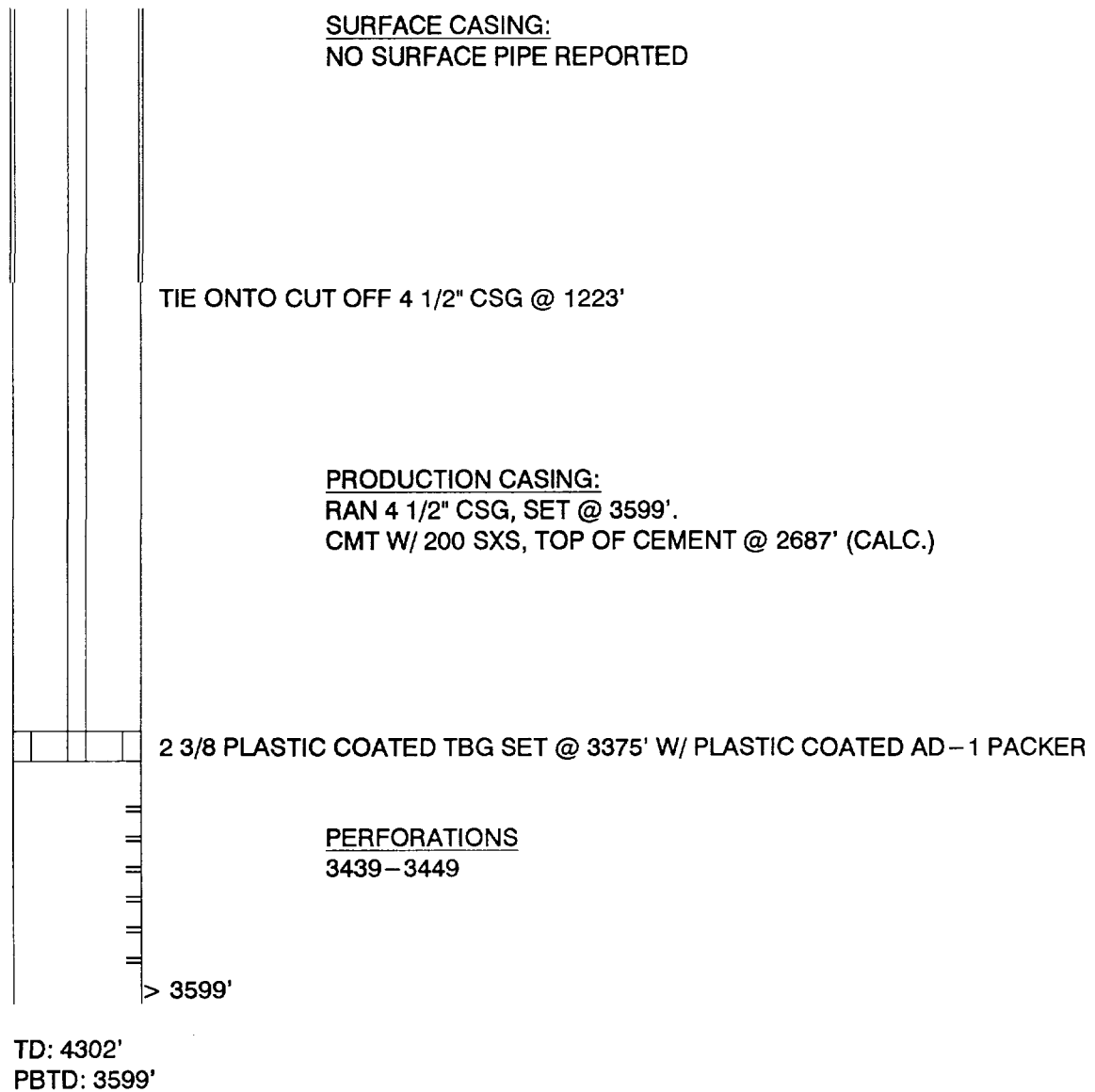

GP II ENERGY, INC.

P & A WELLBORE DIAGRAM

WELL: SHELDON #3
FIELD: SQUARE LAKE
INTERVAL: GB-SA

LOCATION:
1980' FNL & 660' FEL
SEC 28, T-16-S, R-31-E
EDDY COUNTY, NEW MEXICO

15 SXS
CMT PLUG

15 SXS
CMT
MUD

SURFACE CASING:
RAN 8 1/4" CSG, SET @ 734'
CMT. W/ 50 SXS., TOC @ 560' (CALC.)

TOP OF
CMT PLUG
@ 337'

CMT

== PERF TOP OF SALT & SQZ'D W/ 41 SXS
> 734'

CMT PLUG
1550 TO 1750'

CMT
MUD

== PERF BASE OF SALT @ 1650.

50 SXS
CMT PLUG
3436 TO 2580'

CMT

> 3286'

PRODUCTION CASING:
RAN 5 1/2" CSG, SET @ 3286'.
CMT W/ 100 SXS, TOP OF CEMENT @ 2677' (CALC.)

()
()
()
()
()
()
(MUD)
()
()
()
()

OPEN HOLE
3286 TO 3475'

PLUGS:
PLUG #1- 50 SXS FROM 3436 TO 2580'
PLUG #2- 200' FROM 1550 TO 1750'
PLUG #3- PLUG FORM 337' TO TOP OF SALT
PLUG #4- 15 SXS @ SURFACE

TD: 3475'

RE-ENTRY & CONVERSION OF A P & A WELL

LOCATION:
330' FSL & 626' FEL
SEC 28, T-16-S, R-31-E
EDDY COUNTY, NEW MEXICO

02-Dec-98

GP II ENERGY, INC.

RE-ENTRY & CONVERSION OF A P & A WELL

WELL: JOHNSON B #7
FIELD: SQUARE LAKE
INTERVAL: GB-SA

LOCATION:
560' FSL & 1980' FEL
SEC 28, T-16-S, R-31-E
EDDY COUNTY, NEW MEXICO

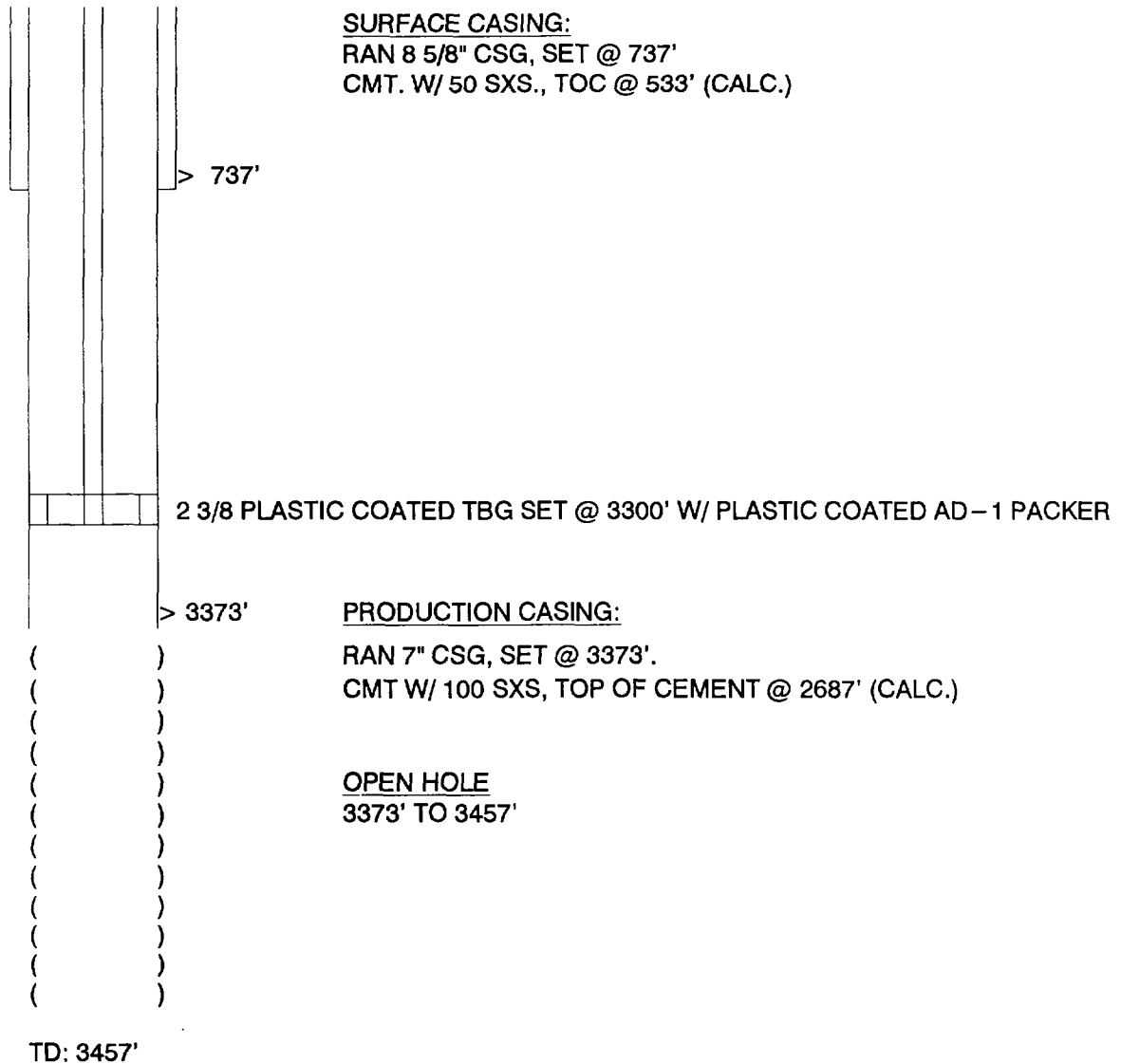

GP II ENERGY, INC.

RE-ENTRY & CONVERSION OF A P & A WELL

WELL: SHELDON #2
FIELD: SQUARE LAKE
INTERVAL: GB-SA

LOCATION:
560' FSL & 1880' FWL
SEC 28, T-16-S, R-31-E
EDDY COUNTY, NEW MEXICO

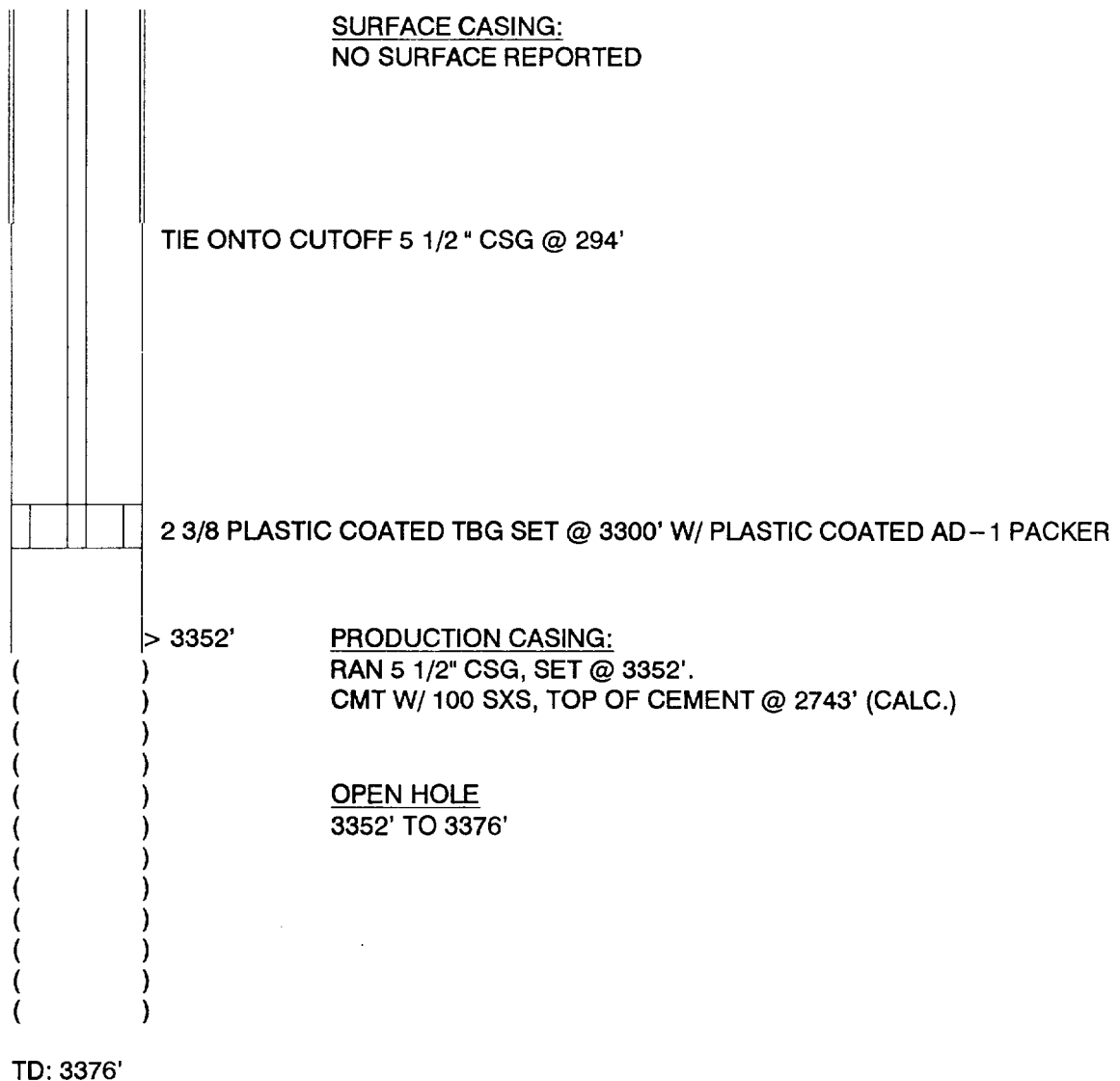

GP II ENERGY, INC.

RE-ENTRY & CONVERSION OF A P & A WELL

WELL: TRUST #1
FIELD: SQUARE LAKE
INTERVAL: GB-SA

LOCATION:
1980' FNL & 1650' FWL
SEC 27, T-16-S, R-31-E
EDDY COUNTY, NEW MEXICO

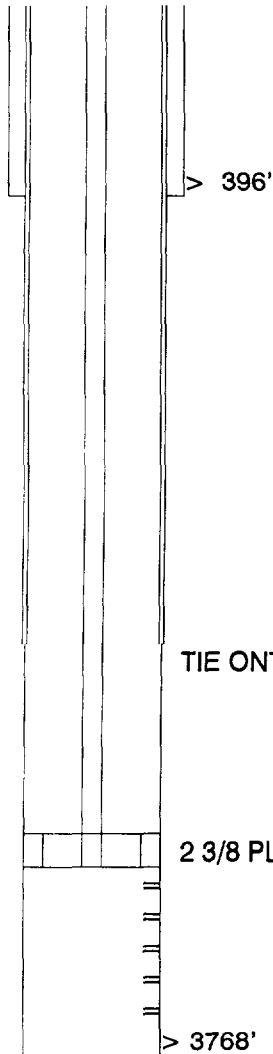

SURFACE CASING:
RAN 8 5/8" CSG, SET @ 396'
CMT. W/ 150 SXS., TOC @ SURFACE (CALC.)

PRODUCTION CASING:
RAN 4 1/2" CSG, SET @ 3768'.
CMT W/ 200 SXS, TOP OF CEMENT @ 2856' (CALC.)

TIE ONTO CUT OFF 4 1/2" CSG @ 2600'

2 3/8 PLASTIC COATED TBG SET @ 3500' W/ PLASTIC COATED AD-1 PACKER

PERFORATIONS
3579' TO 3755'

TD: 3768'
PBD: 3763'

GP II ENERGY, INC.

RE-ENTRY & CONVERSION OF A P & A WELL

WELL: FEDERAL #4
FIELD: SQUARE LAKE
INTERVAL: GB-SA

LOCATION:
990' FNL & 990' FWL
SEC 27, T-16-S, R-31-E
EDDY COUNTY, NEW MEXICO

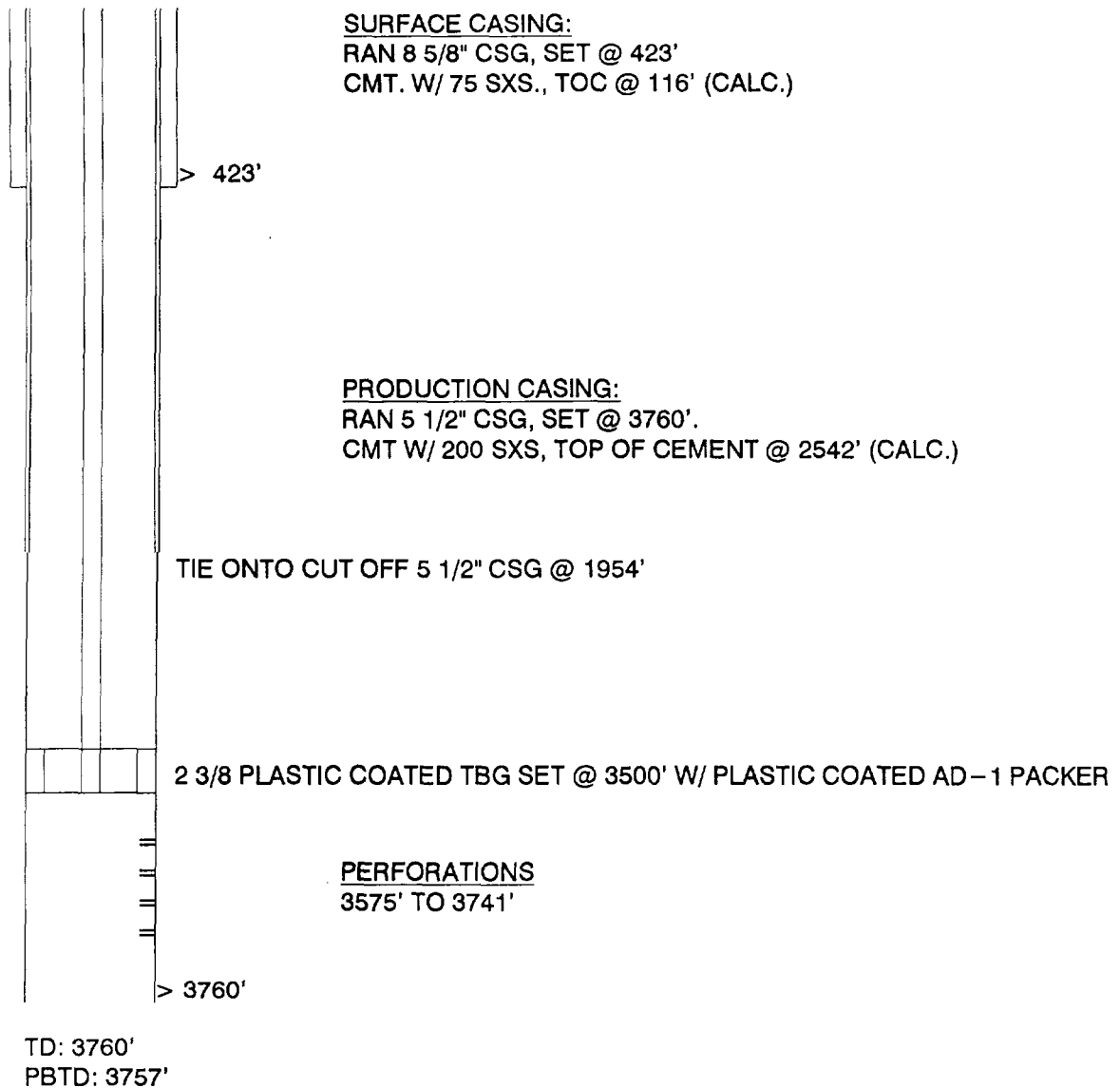

GP II ENERGY, INC.

RE-ENTRY & CONVERSION OF A P & A WELL

WELL: FEDERAL #2
FIELD: SQUARE LAKE
INTERVAL: GB-SA

LOCATION:
1980' FNL & 1980' FEL
SEC 27, T-16-S, R-31-E
EDDY COUNTY, NEW MEXICO

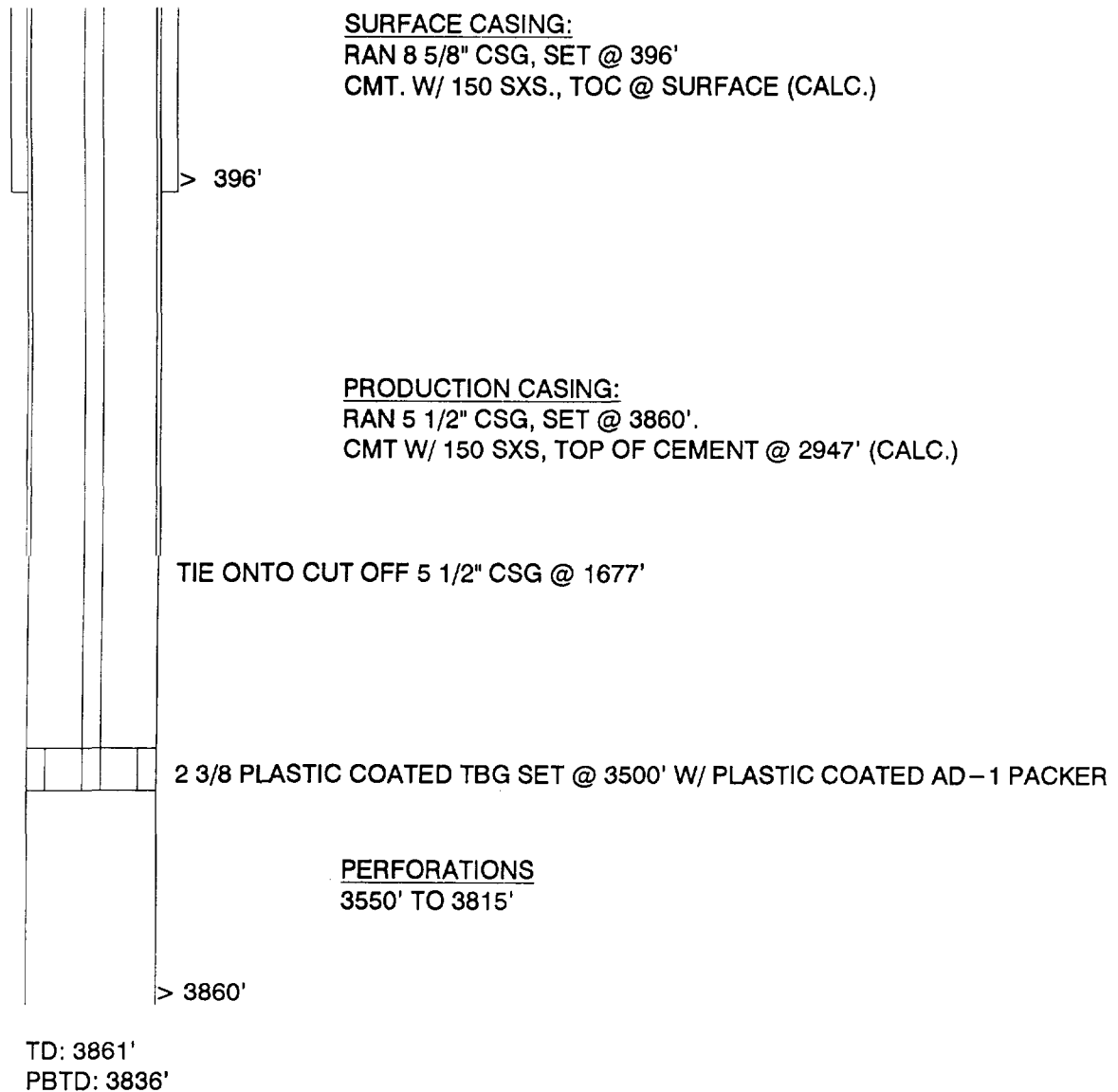

WELL: FEDERAL J 27-1
FIELD: SQUARE LAKE
INTERVAL: GB-SA

LOCATION:
1650' FSL & 2310' FEL
SEC 27, T-16-S, R-31-E
EDDY COUNTY, NEW MEXICO

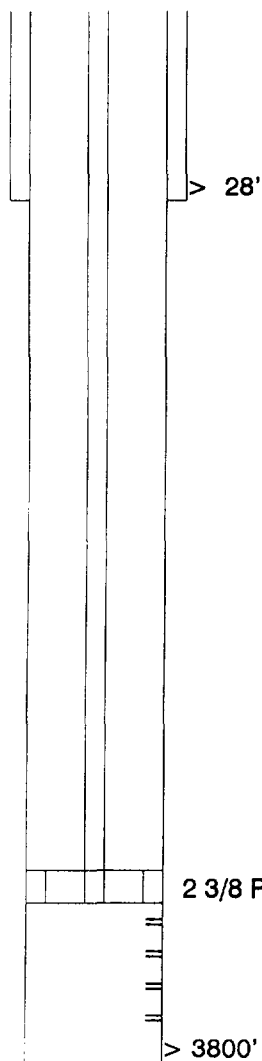

SURFACE CASING:
RAN 13 3/8" CSG, SET @ 28'
CMT. W/ 50 SXS., TOC @ SURFACE (CALC.)

PRODUCTION CASING:
RAN 5 1/2" CSG, SET @ 3800'.
CMT W/ 150 SXS, TOP OF CEMENT @ 2886' (CALC.)

2 3/8 PLASTIC COATED TBG SET @ 3575' W/ PLASTIC COATED AD-1 PACKER

PERFORATIONS
3611' TO 3779'

TD: 3800'
PBD: 3792'

02-Dec-98

GP II ENERGY, INC.

RE-ENTRY & CONVERSION OF A P & A WELL

WELL: FEDERAL #1
FIELD: SQUARE LAKE
INTERVAL: GB-SA

LOCATION:
1980' FNL & 660' FWL
SEC 27, T-16-S, R-31-E
EDDY COUNTY, NEW MEXICO

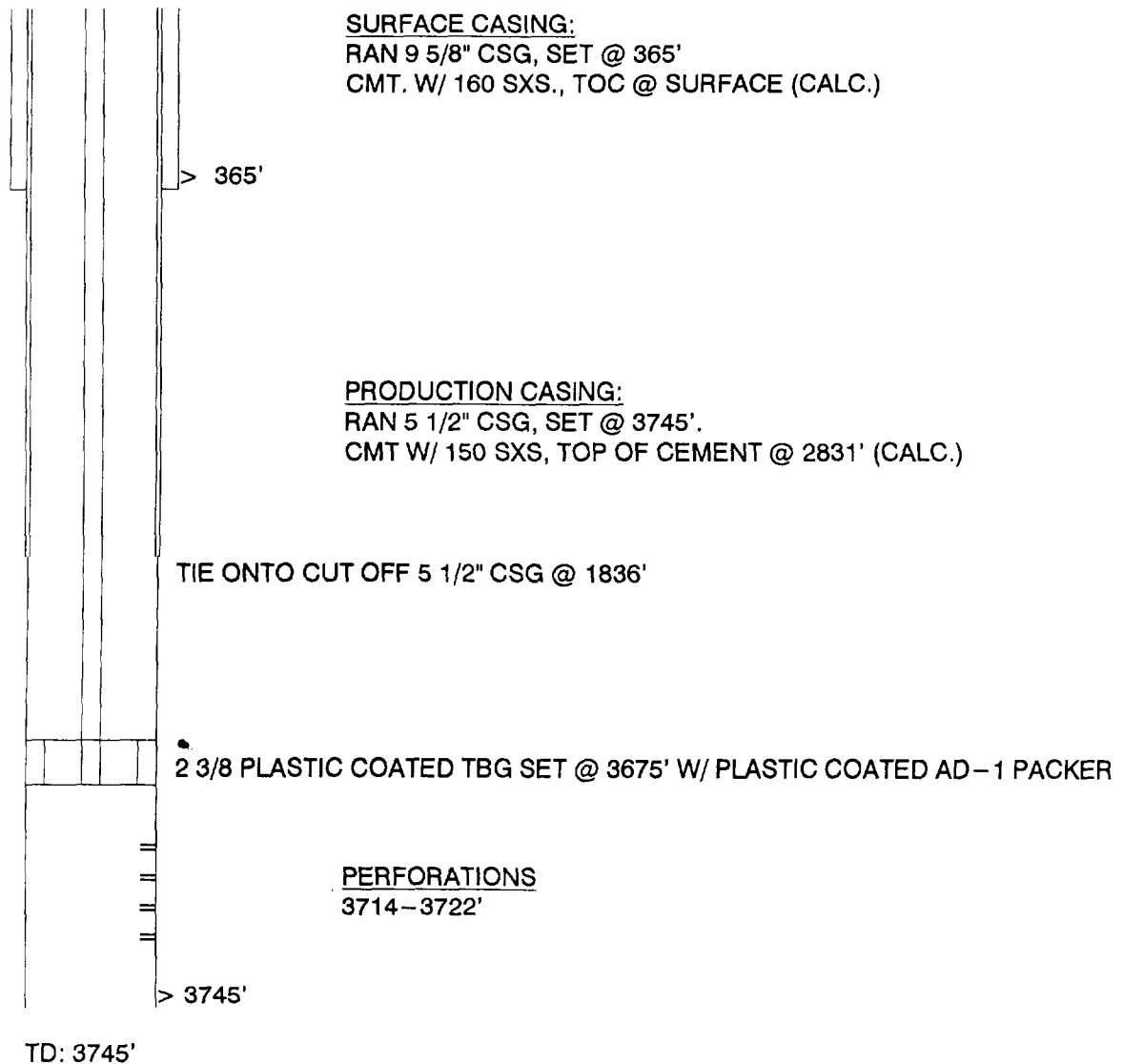

GP II ENERGY, INC.

RE-ENTRY & CONVERSION OF A P & A WELL

GP II ENERGY, INC.

RE-ENTRY & CONVERSION OF A P & A WELL

WELL: VALENTINE #1
FIELD: SQUARE LAKE
INTERVAL: GB-SA

LOCATION:
660' FSL & 660' FWL
SEC 27, T-16-S, R-31-E
EDDY COUNTY, NEW MEXICO

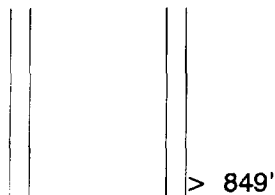

SURFACE CASING:
RAN 8 1/4" CSG, SET @ 849'
CMT. W/ 50 SXS., TOC @ 676' (CALC.)

PRODUCTION CASING:
RAN 7" CSG, SET @ 3370'.
CMT W/ 100 SXS, TOP OF CEMENT @ 2684' (CALC.)

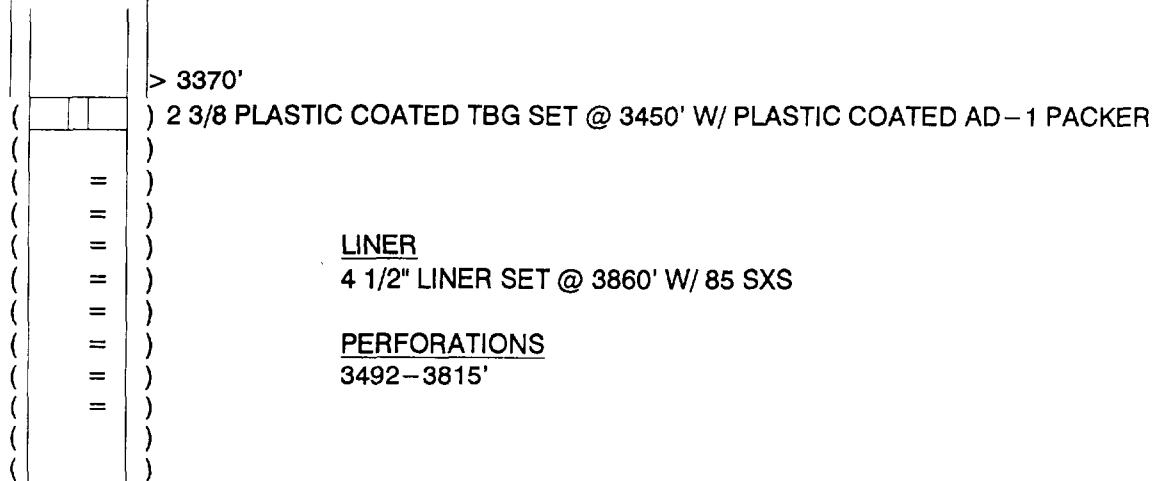

LINER
4 1/2" LINER SET @ 3860' W/ 85 SXS

PERFORATIONS
3492-3815'

TD: 3872'

GP II ENERGY, INC.

RE-ENTRY & CONVERSION OF A P & A WELL

WELL: TEXAS TRADING A #1
FIELD: SQUARE LAKE
INTERVAL: GB-SA

LOCATION:
660' FSL & 660' FWL
SEC 29, T-16-S, R-31-E
EDDY COUNTY, NEW MEXICO

