

**BEFORE THE
OIL CONSERVATION DIVISION**
Santa Fe, New Mexico

Case Nos. 12128 and 12130 Exhibit No. 1

Submitted by: Yates Petroleum Corporation

Hearing Date: April 1, 1999

BEFORE THE

OIL CONSERVATION DIVISION

NEW MEXICO DEPARTMENT OF ENERGY, MINERALS AND NATURAL RESOURCES

IN THE MATTER OF THE APPLICATION
OF YATES PETROLEUM CORPORATION
FOR EXTENSION OF THE VERTICAL
LIMITS OF THE SAND SPRINGS-ATOKA
GAS POOL AND FOR SPECIAL POOL RULES,
LEA COUNTY, NEW MEXICO.

CASE NO. 12128

IN THE MATTER OF THE APPLICATION
OF YATES PETROLEUM CORPORATION
FOR AN UNORTHODOX GAS WELL LOCATION
TO ACCOMMODATE THE REDEDICATION
OF ACREAGE FOR GEOLOGIC REASONS,
LEA COUNTY, NEW MEXICO.

CASE NO. 12130

AFFIDAVIT

STATE OF NEW MEXICO)
) ss.
COUNTY OF SANTA FE)

William F. Carr, attorney in fact and authorized representative of Yates Petroleum Corporation, the Applicant herein, being first duly sworn, upon oath, states that notice has been given to all interested persons entitled to receive notice of this application under Oil Conservation Division rules, and that notice has been given at the addresses shown on Exhibit "A" attached hereto.

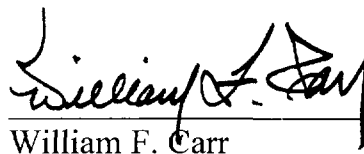
William F. Carr

SUBSCRIBED AND SWORN to before me this 31st day of March, 1999.

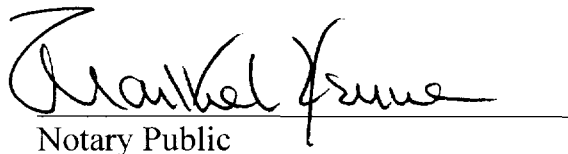
Notary Public

My Commission Expires: August 19, 1999

EXHIBIT A

Manzano Oil Corporation
1801 West Second Street
Roswell, NM 88201

Featherstone Development Corporation
1801 West Second Street
Roswell, NM 88201

Chi Energy, Inc.
Post Office Box 1799
Midland, TX 79702

Bogle Farms Ltd.
Post Office Box 398
Tatum, NM 88267

for Oil Conservation Division Case 12128

Manzano Oil Corporation
1801 West Second Street
Roswell, NM 88201

Featherstone Development Corporation
1801 West Second Street
Roswell, NM 88201

Chi Energy, Inc.
Post Office Box 1799
Midland, TX 79702

for Oil Conservation Division Case 12130

**BEFORE THE
OIL CONSERVATION DIVISION**
Santa Fe, New Mexico

Case Nos. 12128 and 12130 Exhibit No. 2

Submitted by: Yates Petroleum Corporation

Hearing Date: April 1, 1999

CAMPBELL, CARR, BERGE
& SHERIDAN, P.A.
LAWYERS

MICHAEL B. CAMPBELL
WILLIAM F. CARR
BRADFORD C. BERGE
MARK F. SHERIDAN
MICHAEL H. FELDEWERT
ANTHONY F. MEDEIROS
PAUL R. OWEN
KATHERINE M. MOSS

JACK M. CAMPBELL
OF COUNSEL

JEFFERSON PLACE
SUITE 1 - 110 NORTH GUADALUPE
POST OFFICE BOX 2208
SANTA FE, NEW MEXICO 87504-2208
TELEPHONE: (505) 988-4421
FACSIMILE: (505) 983-6043
E-MAIL: ccbspa@ix.netcom.com

January 28, 1999

CERTIFIED MAIL
RETURN RECEIPT REQUESTED

TO AFFECTED INTEREST OWNERS

Re: Application of Yates Petroleum Corporation for Extension of the Vertical Limits of the Sand Springs-Atoka Gas Pool and for Special Pool Rules, Lea County, New Mexico

Gentlemen:

This letter is to advise you that Yates Petroleum Corporation has filed the enclosed application with the New Mexico Oil Conservation Division seeking an order expanding the vertical limits of the Sand Springs-Atoka Gas pool to include the Atoka and Morrow formations and promulgating special pool rules and regulations for the expanded pool to provide for a second well on each standard spacing and proration unit.

This application has been set for hearing before a Division Examiner on February 18, 1999. You are not required to attend this hearing, but as an owner of an interest that may be affected by this application, you may appear and present testimony. Failure to appear at that time and become a party of record will preclude you from challenging the matter at a later date.

Parties appearing in cases have been requested by the Division (Memorandum 2-90) to file a Prehearing Statement substantially in the form prescribed by the Division. Prehearing statements should be filed by 4:00 o'clock p.m. on the Friday before a scheduled hearing.

Very truly yours,

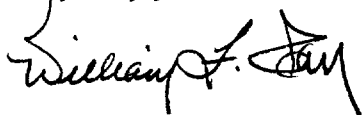

WILLIAM F. CARR
ATTORNEY FOR YATES PETROLEUM CORPORATION
WFC:mlh

Enc.

cc: Mr. Randy Patterson
Mr. Dave Pearson

Is your **RETURN ADDRESS** completed on the reverse side?

SENDER:

- ☐ Complete items 1 and/or 2 for additional services.
- ☐ Complete items 3, 4a, and 4b.
- ☐ Print your name and address on the reverse of this form so that we can return this card to you.
- ☐ Attach this form to the front of the mailpiece, or on the back if space does not permit.
- ☐ Write "Return Receipt Requested" on the mailpiece below the article number.
- ☐ The Return Receipt will show to whom the article was delivered and the date delivered.

I also wish to receive the following services (for an extra fee):

1. ☐ Addressee's Address

2. ☐ Restricted Delivery

Consult postmaster for fee.

3. Article Addressed to:

Manzano Oil Corporation
1801 West Second Street
Roswell, NM 88201

4a. Article Number:

Z 559 572 300

4b. Service type

- ☐ Registered
- ☐ Express Mail
- ☒ Return Receipt for Merchandise
- ☐ Certified
- ☐ Insured
- ☐ COI

7. Date of Delivery

2-1

5. Received By: (Print Name)

8. Addressee's Address (Only if requested and fee is paid)

6. Signature: (Addressee or Agent)

X

PS Form 3811, December 1994

1-2595-96-18-0224

Domestic Return Receipt

Z 559 572 300

US Postal Service

Receipt for Certified Mail

Manzano Oil Corporation
1801 West Second Street
Roswell, NM 88201

Postage	\$.33
Certified Fee	1.40
Special Delivery Fee	
Restricted Delivery Fee	
Return Receipt Showing to Whom & Date Delivered	1.25
Return Receipt Showing to Whom & Addressee's Address	
TOTAL Postage & Fees	\$ 2.98
Postmark or Date	

PS Form 3800, April 1995

636

Thank you for using Return Receipt Service.

Is your **RETURN ADDRESS** completed on the reverse side?

SENDER:

- Complete items 1 and/or 2 for additional services
- Complete items 3, 4a, and 4b
- Print your name and address on the reverse of this form so that we can return this card to you
- Attach this form to the front of the mailpiece, or on the back if space does not permit.
- Write "Return Receipt Requested" on the mailpiece below the article number.
- The Return Receipt will show to whom the article was delivered and the date delivered.

I also wish to receive the following services (for an extra fee):

- 1. ☐ Addressee's Address
 - 2. ☐ Restricted Delivery
- Consult postmaster for fee.

3. Article Addressed to:

Featherstone Development Corporation
1801 West Second Street
Roswell, NM 88201

4a. Article Number

Z 559 572 301

4b. Service Type

- ☐ Registered
- ☐ Express Mail
- ☒ Return Receipt for Merchandise
- ☐ Certified
- ☐ Insured
- ☐ COD

7. Date of Delivery

2-1

5. Received By: (Print Name)

8. Addressee's Address (Only if requested and fee is paid)

6. Signature: (Addressee or Agent)

X

PS Form 3811, December 1994

107585-98-0-020

Domestic Return Receipt

Z 559 572 301

US Postal Service

Receipt for Certified Mail

Featherstone Development Corporation
1801 West Second Street
Roswell, NM 88201

Postage	\$ 1.33
Certified Fee	1.40
Special Delivery Fee	
Restricted Delivery Fee	
Return Receipt Showing to Whom & Date Delivered	1.25
Return Receipt Showing to Agent, Date, & Addressee's Address	
TOTAL Postage & Fees	2.98
Postmark or Date	

PS Form 3800, April 1995

636

Thank you for using Return Receipt Service.

Is your RETURN ADDRESS completed on the reverse side?

SENDER:

- Complete items 1 and/or 2 for additional services
- Complete items 3, 4a, and 4b
- Print your name and address on the reverse of this form so that we can return this card to you
- Attach this form to the front of the mailpiece or on the back if space does not permit
- Write "Return Receipt Requested" on the mailpiece below the article number
- The Return Receipt will show to whom the article was delivered and the date delivered

I also wish to receive the following services (for an extra fee):

- 1. ☐ Addressee's Address
 - 2. ☐ Restricted Delivery
- Consult postmaster for fee.

3. Article Addressed to:

Chi Energy, Inc.
Post Office Box 1799
Midland, TX 79702

4a. Article Number
Z 559 572 302

4b. Service Type

- ☐ Registered
- ☐ Express Mail
- ☒ Certified
- ☐ Insured
- ☐ COD

7. Date of Delivery

5. Received By: (Print Name)

6. Signature: (Addressee or Agent)

8. Addressee's Address (if requested and fees paid)

PS Form 3811, December 1994

102/95-08-5, 02-79

Domestic Return Receipt

Thank you for using Return Receipt Service.

Z 559 572 302

US Postal Service
Receipt for Certified Mail

Chi Energy, Inc.
Post Office Box 1799
Midland, TX 79702

Postage	\$ 1.33
Certified Fee	1.40
Special Delivery Fee	
Restricted Delivery Fee	
Return Receipt Showing to Whom & Date Delivered	
Return Receipt Showing to Whom, Date, & Addressee's Address	
TOTAL Postage & Fees	\$ 2.73
Postmark or Date	

PS Form 3800, April 1995

636

CAMPBELL, CARR, BERGE
& SHERIDAN, P.A.
LAWYERS

MICHAEL B. CAMPBELL
WILLIAM F. CARR
BRADFORD C. BERGE
MARK F. SHERIDAN
MICHAEL H. FELDEWERT
ANTHONY F. MEDEIROS
PAUL R. OWEN
KATHERINE M. MOSS

JACK M. CAMPBELL
OF COUNSEL

JEFFERSON PLACE
SUITE 1 - 110 NORTH GUADALUPE
POST OFFICE BOX 2208
SANTA FE, NEW MEXICO 87504-2208
TELEPHONE: (505) 988-4421
FACSIMILE: (505) 983-6043
E-MAIL: ccbspa@ix.netcom.com

February 18, 1999

CERTIFIED MAIL
RETURN RECEIPT REQUESTED

Bogle Farms Ltd.
Post Office Box 398
Tatum, NM 88267

Re: Application of Yates Petroleum Corporation for Extension of the Vertical Limits of the Sand Springs-Atoka Gas Pool and for Special Pool Rules, Lea County, New Mexico

Gentlemen:

This letter is to advise you that Yates Petroleum Corporation has filed the enclosed application with the New Mexico Oil Conservation Division seeking an order expanding the vertical limits of the Sand Springs-Atoka Gas pool to include the Atoka and Morrow formations and promulgating special pool rules and regulations for the expanded pool to provide for a second well on each standard spacing and proration unit.

This application had been set for hearing before a Division Examiner for February 18, 1999 but has been continued to March 18, 1999. You are not required to attend this hearing, but as an owner of an interest that may be affected by this application, you may appear and present testimony. Failure to appear at that time and become a party of record will preclude you from challenging the matter at a later date.

Parties appearing in cases have been requested by the Division (Memorandum 2-90) to file a Prehearing Statement substantially in the form prescribed by the Division. Prehearing statements should be filed by 4:00 o'clock p.m. on the Friday before a scheduled hearing.

Very truly yours,

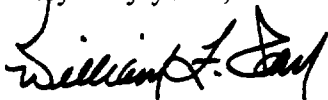

WILLIAM F. CARR
ATTORNEY FOR YATES PETROLEUM CORPORATION
WFC:mlh

Enc.

cc: Mr. Randy Patterson
Mr. Dave Pearson

Is your **RETURN ADDRESS** completed on the reverse side?

SENDER:

- ☐ Complete items 1 and/or 2 for additional services
- ☐ Complete items 3, 4a, and 4b
- ☐ Print your name and address on the reverse of this form so that we can return this card to you
- ☐ Attach this form to the front of the mailpiece, or on the back if space does not permit
- ☐ Write "Return Receipt Requested" on the mailpiece below the article number
- ☐ The Return Receipt will show to whom the article was delivered and the date delivered

I also wish to receive the following services (for an extra fee):

- 1. ☐ Addressee's Address
 - 2. ☐ Restricted Delivery
- Consult postmaster for fee.

3. Article Addressed to:

Bogle Farms Ltd.
Post Office Box 398
Tatum, NM 88267

4a. Article Number
Z 559 572 323

4b. Service type

- ☐ Registered
- ☐ Express Mail
- ☒ Return Receipt for Merchandise
- ☐ COD

7. Date of Delivery

FEB 18 1999

8. Addressee's Address (Only if requested and fee is paid)

5. Received By: (Print Name)

6. Signature: (Addressee or Agent)

PS Form 3811, December 1994

102595-98-B-0229

Domestic Return Receipt

Thank you for using Return Receipt Service.

Z 559 572 323

US Postal Service

Receipt for Certified Mail

No Insurance Coverage Provided.

Do not use for International Mail (See reverse)

Sent to	
Bogle Farms Ltd.	
Street & Number	
Post Office Box 398	
Post Office, State, & ZIP Code	
Tatum, NM 88267	
Postage	\$.33
Certified Fee	1.40
Special Delivery Fee	
Restricted Delivery Fee	
Return Receipt Showing to Whom & Date Delivered	1.25
Return Receipt Showing to Whom & Date, & Addressee's Address	
TOTAL Postage & Fees	\$ 2.98
Postmark or Date	FEB 18 1999

PS Form 3800, April 1995

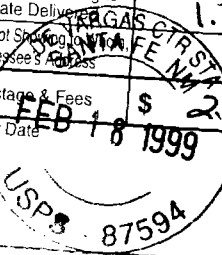

CAMPBELL, CARR, BERGE
& SHERIDAN, P.A.
LAWYERS

MICHAEL B. CAMPBELL
WILLIAM F. CARR
BRADFORD C. BERGE
MARK F. SHERIDAN
MICHAEL H. FELDEWERT
ANTHONY F. MEDEIROS
PAUL R. OWEN
KATHERINE M. MOSS

JACK M. CAMPBELL
OF COUNSEL

JEFFERSON PLACE
SUITE 1 - 110 NORTH GUADALUPE
POST OFFICE BOX 2208
SANTA FE, NEW MEXICO 87504-2208
TELEPHONE: (505) 988-4421
FACSIMILE: (505) 983-6043
E-MAIL: ccbspa@ix.netcom.com

February 16, 1999

CERTIFIED MAIL
RETURN RECEIPT REQUESTED

TO AFFECTED INTEREST OWNERS

Re: Amended Application of Yates Petroleum Corporation for an Unorthodox Gas Well Location to Accommodate the Rededication of Acreage for Geologic Reasons, Lea County, New Mexico

Gentlemen:

This letter is to advise you that Yates Petroleum Corporation has filed the enclosed amended application with the New Mexico Oil Conservation Division seeking an exception to the provisions of General Rule 104.C(2)(b) for an unorthodox gas well location for its Sand Spring State Well No. 1, 330 feet from the North line and 1650 feet from the West line which it has reentered and drilled to a depth of approximately 13,000 feet and recompleted in the Atoka and Morrow formations. The N/2 of said Section 11 has been dedicated to this well and Yates proposes to rededicate the W/2 of Section 11 to the well.

This application has been set for hearing before a Division Examiner on March 18, 1999. You are not required to attend this hearing, but as an owner of an interest that may be affected by the unorthodox well location, you may appear and present testimony. Failure to appear at that time and become a party of record will preclude you from challenging the matter at a later date.

Parties appearing in cases have been requested by the Division (Memorandum 2-90) to file a Prehearing Statement substantially in the form prescribed by the Division. Prehearing statements should be filed by 4:00 o'clock p.m. on the Friday before a scheduled hearing.

Very truly yours,

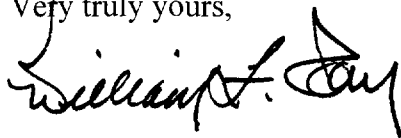

WILLIAM F. CARR
ATTORNEY FOR YATES PETROLEUM CORPORATION
WFC:mlh

Enc.

cc: Mr. Randy Patterson
Mr. Dave Pearson

Is your **RETURN ADDRESS** completed on the reverse side?

SENDER:

- ☐ Complete items 1 and/or 2 for additional services.
- ☐ Complete items 3, 4a, and 4b.
- ☐ Print your name and address on the reverse of this form so that we can return this card to you.
- ☐ Attach this form to the front of the mailpiece, or on the back if space does not permit.
- ☐ Write "Return Receipt Requested" on the mailpiece below the article number.
- ☐ The Return Receipt will show to whom the article was delivered and the date delivered.

I also wish to receive the following services (for an extra fee):

- 1. ☐ Addressee's Address
 - 2. ☐ Restricted Delivery
- Consult postmaster for fee.

3. Article Addressed to:

Manzano Oil Corporation
1801 West Second Street
Roswell, NM 88201

4a. Article Number
Z 559 572 320

4b. Service type

- ☐ Registered
- ☐ Express Mail
- ☒ Return Receipt for Merchandise
- ☐ Certified
- ☐ Insured
- ☐ COD

7. Date of delivery
2/18/99

8. Addressee's Address (Only if requested and fee is paid)

5. Received By: (Print Name)

6. Signature: (Addressee or Agent)
X *[Signature]*

Form 3871, December 1994

102596-98-0-1/229 Domestic Return Receipt

Thank you for using Return Receipt Service.

Z 559 572 320

US Postal Service
Receipt for Certified Mail

Manzano Oil Corporation
1801 West Second Street
Roswell, NM 88201

Postage	\$ 1.33
Certified Fee	1.40
Special Delivery Fee	
Restricted Delivery Fee	
Return Receipt Showing to Whom & Date Delivered	1801 West Second Street Roswell, NM 88201 FEB 18 1999
Return Receipt Showing to Whom, Date, & Addressee's Address	
TOTAL Postage & Fees	2.73
Postmark or Date	87594

PS Form 3800 April 1995

Is your **RETURN ADDRESS** completed on the reverse side?

SENDER:

- Complete items 1 and/or 2 for additional services
- Complete items 3, 4a, and 4b.
- Print your name and address on the reverse of this form so that we can return this card to you.
- Attach this form to the front of the mailpiece, or on the back if space does not permit.
- Write "Return Receipt Requested" on the mailpiece below the article number.
- The Return Receipt will show to whom the article was delivered and the date delivered.

I also wish to receive the following services (for an extra fee):

- 1. ☐ Addressee's Address
 - 2. ☐ Restricted Delivery
- Consult postmaster for fee.

3. Article Addressed to:

Featherstone Development Corporation
1801 West Second Street
Roswell, NM 88201

4a. Article Number
Z 559 572 321

4b. Service Type

- ☐ Registered
- ☐ Express Mail
- ☒ Certified
- ☐ Insured
- ☐ COD

7. Date of Delivery
2/18/99

5. Received By: (Print Name)

8. Addressee's Address (Only if requested and fee is paid)

6. Signature: (Addressee or Agent)
X

PS Form 3811, December 1994

102595-98-B-0229

Domestic Return Receipt

Z 559 572 321

US Postal Service
Receipt for Certified Mail

Featherstone Development Corporation
1801 West Second Street
Roswell, NM 88201

Postage	\$.33
Certified Fee	1.40
Special Delivery Fee	
Restricted Delivery Fee	
Return Receipt Showing to Whom & Date Delivered	25
Return Receipt Showing to Whom, Date, & Addressee's Address	1999
TOTAL Postage & Fees	\$ 2.13
Postmark or Date	UCCS 37594

PS Form 3800, April 1995

Thank you for using Return Receipt Service.

Is your **RETURN ADDRESS** completed on the reverse side?

SENDER:

- ☐ Complete items 1 and/or 2 for additional services.
- ☐ Complete items 3, 4a, and 4b.
- ☐ Print your name and address on the reverse of this form so that we can return this card to you.
- ☐ Attach this form to the front of the mailpiece, or on the back if space does not permit.
- ☐ Write "Return Receipt Requested" on the mailpiece below the article number.
- ☐ The Return Receipt will show to whom the article was delivered and the date of delivery.

I also wish to receive the following services (for an extra fee):

- 1. ☐ Addressee's Address
 - 2. ☐ Restricted Delivery
- Consult postmaster for fee.

3. Article Addressed to:

Chi Energy, Inc.
Post Office Box 1799
Midland, TX 79702

4a. Article Number
Z 559 572 322

4b. Service Type

- ☐ Registered
- ☐ Express Mail
- ☒ Return Receipt for Merchandise
- ☒ Certified
- ☐ Insured

7. Date of Delivery

8. Addressee's Address (if different from the address on the article and fee is paid)

5. Received By: (Print Name)

6. Signature: (Address of Agent)

PS Form 3811, December 1994

102595-98-B-0771

Domestic Return Receipt

Thank you for using Return Receipt Service.

Z 559 572 322

US Postal Service

Receipt for Certified Mail

Chi Energy, Inc.
Post Office Box 1799
Midland, TX 79702

Postage	\$ 1.33
Certified Fee	1.40
Special Delivery Fee	
Restricted Delivery Fee	
Return Receipt Showing to Whom & Date Delivered	
Return Receipt Showing to Whom, Date, & Addressee's Address	
TOTAL Postage & Fees	\$ 2.73
Postmark or Date	FEB 18 1999

PS Form 3800, April 1995

LARGE FORMAT
EXHIBIT HAS
BEEN REMOVED
AND IS LOCATED
IN THE NEXT FILE

LARGE FORMAT
EXHIBIT HAS
BEEN REMOVED
AND IS LOCATED
IN THE NEXT FILE

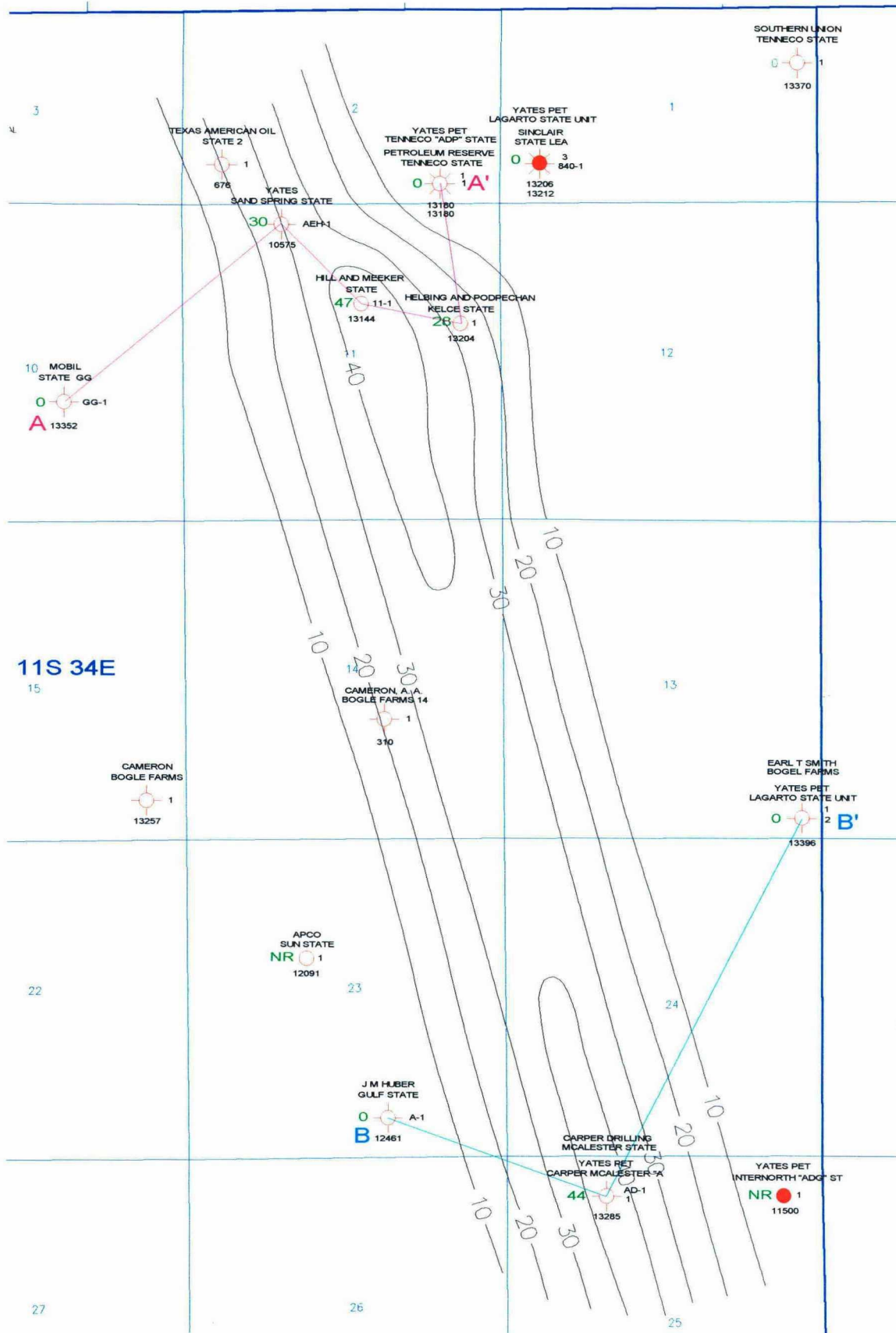

11S 34E

Yates Petroleum Corporation

Sand Springs Area
Basal Atoka/Morrow
Net Channel Sand

Geol: E. Cummins

3/30/99

vmsndspr.gpf

Scale 1:30000.

Examiner

Case No.

EXHIBIT NO.

12130

5

**BEFORE THE
OIL CONSERVATION DIVISION**
Santa Fe, New Mexico

Case Nos. 12128 and 12130 Exhibit No. 5

Submitted by: Yates Petroleum Corporation

Hearing Date: April 1, 1999

2-11S-34E

Dwights

Lease: TENNECO ADP STATE COM (1)

Retrieval Code: 250,025,11S34E02P00PA

02/15/99

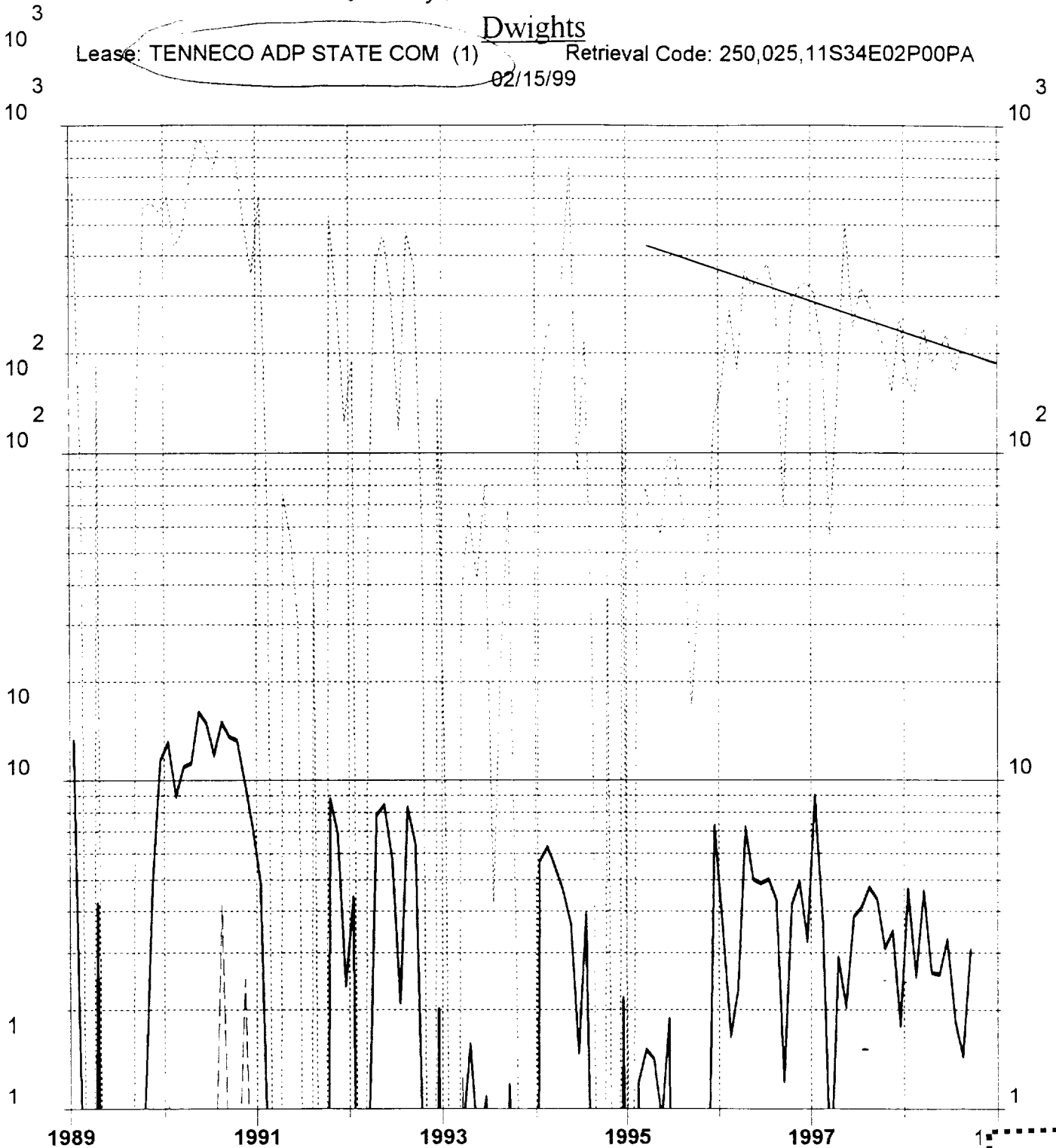

Oil (bbl/day)

County: LEA, NM

F.P. Date: 01/89

Gas (mcf/day)

Water (bbl/day)

Field: SAND SPRINGS (ATOKA) Oil Cum: 12.92 mbbl

Reservoir: ATOKA

Gas Cum: 805.6 mmcf

Operator: YATES PETROLEUM Location: 2P 11S 34E

Examiner
Case No. 12130
EXHIBIT NO. 6

**BEFORE THE
OIL CONSERVATION DIVISION**
Santa Fe, New Mexico

Case Nos. 12128 and 12130 Exhibit No. 6

Submitted by: Yates Petroleum Corporation

Hearing Date: April 1, 1999

**Decline Curve and Estimated Ultimate Recovery Calculations
Yates Tenneco ADP State Com #1**

Qinitial : 360 MCF/D
Qfinal : 290 MCF/D
t : 1 year

$$d = (360-290)/360 \\ 0.194 \%/\text{yr}$$

Qcurrent : 200 MCF/D
Qabandon : 50 MCF/D

$$\text{RUR} = ((Q_{\text{current}} - Q_{\text{abandon}}) * 365) / \ln(1-d)$$

$$\frac{(200-50) 365}{\ln(1-0.194)}$$

254 MMCF

EST. RECOVERY

Cumulative Production : 806 MMCF

$$\text{EUR} = \text{RUR} + \text{Cum}$$

$$254 + 806$$

$$1060 \text{ MMCF}$$

**BEFORE THE
OIL CONSERVATION DIVISION**
Santa Fe, New Mexico

Case Nos. 12128 and 12130 Exhibit No. 7

Submitted by: Yates Petroleum Corporation

Hearing Date: April 1, 1999

3
10
3
10

Lease: LAGARTO AMZ STATE (1)

Dwights

Retrieval Code: 250,025,11S34E01M00PA
02/15/99

4
10

2
10
2
10

10
10

1
1

3
10

2
10

10

1990

1992

1994

1996

1998

Oil (bbl/day)

County: LEA, NM

F.P. Date: 10/90

Gas (mcf/day)

Water (bbl/day)

Field: SAND SPRINGS (ATOKA) Oil Cum: 24.19 mbbl

Reservoir: ATOKA

Gas Cum: 1174 mmcf

Operator: YATES PETROLEUM Location: 1M 11S 34E

Examiner
Case No. 12130
EXHIBIT NO. 8

**BEFORE THE
OIL CONSERVATION DIVISION**
Santa Fe, New Mexico

Case Nos. 12128 and 12130 Exhibit No. 8

Submitted by: Yates Petroleum Corporation

Hearing Date: April 1, 1999

Decline Curve and Estimated Ultimate Recovery Calculations
Yates Lagarto AMZ State #1

Q_{initial} : 800 MCF/D

Q_{final} : 650 MCF/D

t : 1 year

$$d = (800-650) / 800 \\ 0.188$$

Q_{current} : 400 MCF/D

Q_{abandon} : 50 MCF/D

$$RUR = ((Q_{current} - Q_{abandon}) * 365) / \ln(1-d)$$

$$\frac{(400-50) 365}{\ln(1-0.188)}$$

613 MMCF

Cumulative Production : 1174 MMCF

$$EUR = RUR + Cum$$

$$613 + 1174$$

1787 MMCF (1.8 Bcf)

BEFORE THE
OIL CONSERVATION DIVISION
Santa Fe, New Mexico

Case Nos. 12128 and 12130 Exhibit No. 9

Submitted by: Yates Petroleum Corporation

Hearing Date: April 1, 1999

Original Gas In Place and Volumetric Calculations

Yates Lagarto AMZ State #1

Initial Reservoir Pressure : 4130 psia
Reservoir Temperature : 187 degrees F
Gas Formation Volume Factor : 0.00406 (cu. ft/SCF)
Gas Compressibility Factor : 0.92
Estimated Ultimate Recovery : 1.79 x 10⁹ SCF
Estimated Recovery Factor : 0.80
Average Porosity : 12%
Average Reservoir Thickness : 12 ft

$$\text{OGIP} = 1.79 \times 10^9 / 0.8$$
$$2.24 \times 10^9 \text{ SCF}$$

$$A = (\text{OGIP} \cdot B_{gi}) / (43,560 \cdot h \cdot \Phi \cdot (1-S_w))$$

$$\frac{(2.24 \times 10^9) (0.00406)}{(43,560) (12) (0.12) (1-0.19)}$$

179 Acres of ~~original~~

Yates Tenneco ADP State #1

Initial Reservoir Pressure : 4130 psia
Reservoir Temperature : 187 degrees F
Gas Formation Volume Factor : 0.00406 (cu. ft/SCF)
Gas Compressibility Factor : 0.92
Estimated Ultimate Recovery : 1.060 x 10⁹ SCF
Estimated Recovery Factor : 0.80
Average Porosity : 12%
Average Reservoir Thickness : 8 ft

$$\text{OGIP} = 1.060 \times 10^9 / 0.8$$
$$1.325 \times 10^9 \text{ SCF}$$

$$A = (\text{OGIP} \cdot B_{gi}) / (43,560 \cdot h \cdot \Phi \cdot (1-S_w))$$

$$\frac{(1.325 \times 10^9) (0.00406)}{(43,560) (8) (0.12) (1-0.19)}$$

158 Acres of ~~original~~

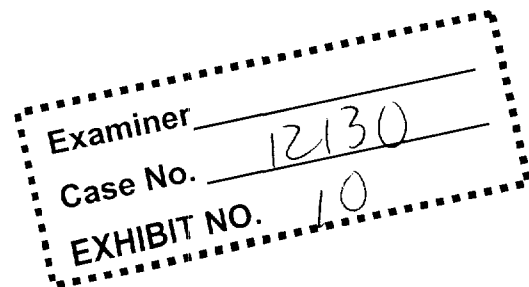

**BEFORE THE
OIL CONSERVATION DIVISION**
Santa Fe, New Mexico

Case Nos. 12128 and 12130 Exhibit No. 10

Submitted by: Yates Petroleum Corporation

Hearing Date: April 1, 1999