

R-425

NEW MEXICO
OIL CONSERVATION COMMISSION

Gas Well Plat

DEC 10 1953

OIL CONSERVATION COMMISSION

Date

HOBBS OFFICE

Skelly Oil Co. Sherrill 5
Operator Lease Well No.

Name of Producing Formation Yates Pool Jalco

No. Acres Dedicated to the Well 240

SECTION 31 TOWNSHIP 24S RANGE 37E

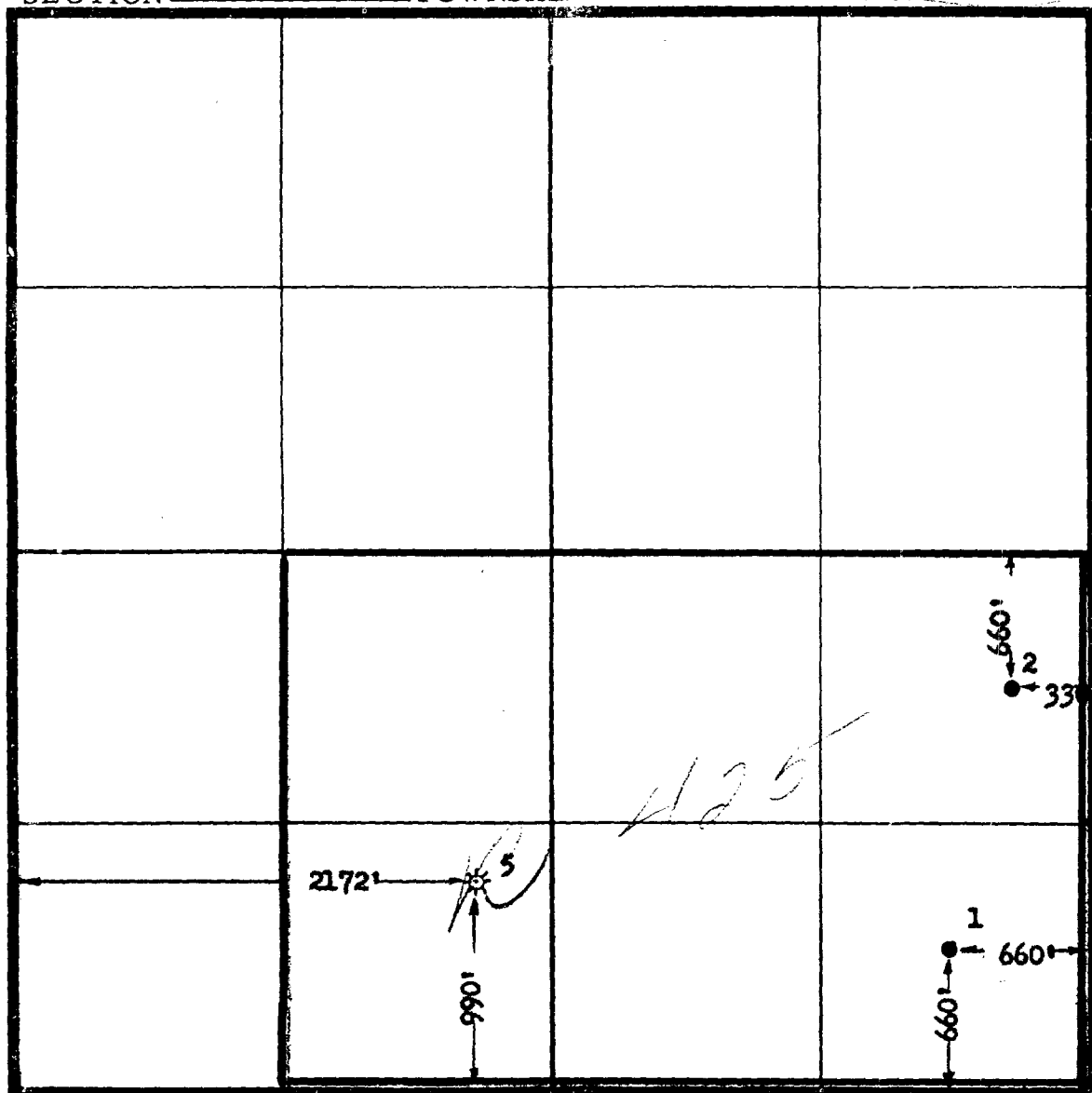

I hereby certify that the information given above is true and complete to the best of my knowledge.

LEGEND

- Blue — lease lines
Red — acreage allocated to gas well
● — oil well
* — gas well
⊗ — oil-gas dual well
◇ — plugged well

Name J. J. Gentry
Position SKELLY OIL COMPANY
Representing BOX 38
Address HOBBS, NEW MEXICO

(over)

1. OF COPIES RECEIVED		
DISTRIBUTION		
ANTA FE		
ILE		
J.S.G.S.		
LAND OFFICE		
OPERATOR		

NEW MEXICO OIL CONSERVATION COMMISSION

Form C-103
Supersedes Old
C-102 and C-103
Effective 1-1-65

SUNDRY NOTICES AND REPORTS ON WELLS

(DO NOT USE THIS FORM FOR PROPOSALS TO DRILL OR TO DEEPEN OR PLUG BACK TO A DIFFERENT RESERVOIR.
USE "APPLICATION FOR PERMIT -" (FORM C-101) FOR SUCH PROPOSALS.)

1. OIL WELL <input type="checkbox"/> GAS WELL <input checked="" type="checkbox"/> OTHER- <input type="checkbox"/>	5a. Indicate Type of Lease State <input type="checkbox"/> Fee <input checked="" type="checkbox"/>
2. Name of Operator Skelly Oil Company	5. State Oil & Gas Lease No. _____
3. Address of Operator P. O. Box 1351, Midland, Texas 79701	7. Unit Agreement Name _____
4. Location of Well UNIT LETTER N 990 FEET FROM THE South LINE AND 2172 FEET FROM THE East LINE, SECTION 31 TOWNSHIP 24S RANGE 37E N.M.P.M.	8. Farm or Lease Name J. W. Sherrell
15. Elevation (Show whether DF, RT, GR, etc.) 3244'	9. Well No. 5
	10. Field and Pool, or Wildcat Jalmat (Yates)
	12. County Lea

16. Check Appropriate Box To Indicate Nature of Notice, Report or Other Data
NOTICE OF INTENTION TO: SUBSEQUENT REPORT OF:

PERFORM REMEDIAL WORK <input type="checkbox"/>	PLUG AND ABANDON <input type="checkbox"/>	REMEDIAL WORK <input type="checkbox"/>	ALTERING CASING <input type="checkbox"/>
TEMPORARILY ABANDON <input type="checkbox"/>	CHANGE PLANS <input type="checkbox"/>	COMMENCE DRILLING OPNS. <input type="checkbox"/>	PLUG AND ABANDONMENT <input checked="" type="checkbox"/>
PULL OR ALTER CASING <input type="checkbox"/>	OTHER <input type="checkbox"/>	CASING TEST AND CEMENT JOBS <input type="checkbox"/>	

17. Describe Proposed or Completed Operations (Clearly state all pertinent details, and give pertinent dates, including estimated date of starting any proposed work) SEE RULE 1103.

- 1) Rigged up pulling unit 3-6-73. Pulled tubing.
- 2) Spotted 100 sacks of cement 2600-3000'.
- 3) Spotted 85 sacks of cement 900-1400'.
- 4) Spotted 10 sacks of cement in top of 7" casing and cellar.
- 5) Set marker.

All intervals not cemented were filled with 10# mud. No casing was pulled. 9-5/8" OD 36# casing set at 1105' and 7" OD 20# casing set at 2720' were left in the hole. Well plugged and abandoned 3-8-73.

18. I hereby certify that the information above is true and complete to the best of my knowledge and belief.

SIGNED (Signed) D. R. Crow D. R. Crow TITLE Lead Clerk DATE March 12, 1973

APPROVED BY John W. Runyan TITLE Geologist DATE FEB 11 1977

CONDITIONS OF APPROVAL, IF ANY: