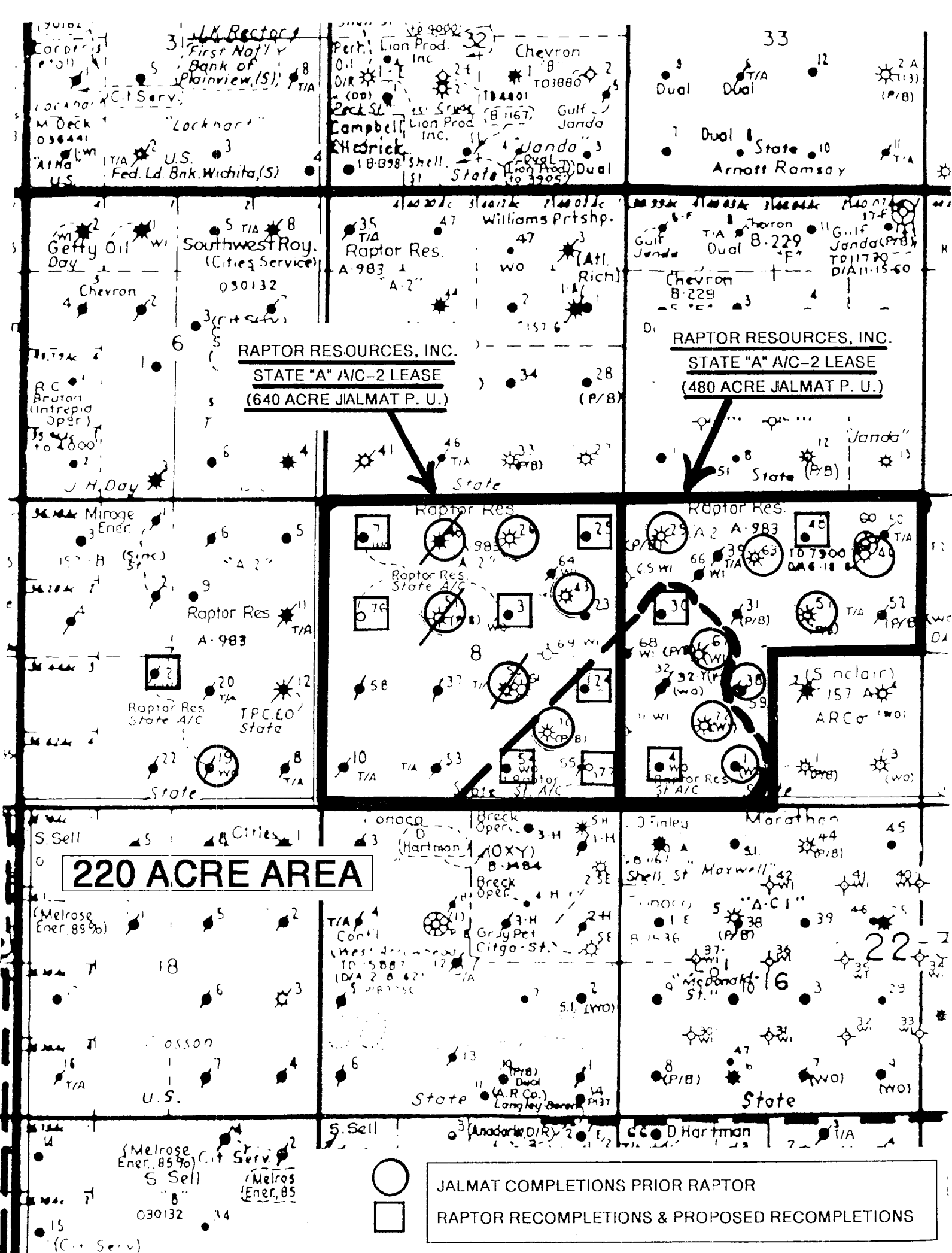

EXHIBIT “H”



DOYLE HARTMAN

Oil Operator

3811 TURTLE CREEK BLVD., SUITE 200
DALLAS, TEXAS 75219

(214) 520-1800
(214) 520-0811 FAX

October 30, 1999

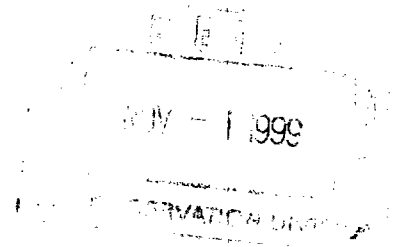

VIA FACSIMILE: 512/478-4476

6 PAGES

Raptor Resources, Inc.
901 Rio Grande (78701)
P.O. Box 160430
Austin, TX 78716-0430
Attn: Russell Douglass, President
Mike Nell, Vice President

VIA FACSIMILE : 915/684-4508

Raptor Resources, Inc.
414 W. Texas, Suite 202
Midland, TX 79701
Attn: Bill R. Keathly, Regulatory Agent

Re: Raptor's Dense-Spacing Infill Program
Jalmat Gas Pool
T-22-S & T-23-S, R-36-E
Lea County, New Mexico

Gentlemen:

Reference is made to our letter of October 29, 1999, to Ms. Lori Wrotenbery and Mr. Michael Stonger of the New Mexico Oil Conservation Division, including our discussion corresponding to Raptor's proposed State "A" A/C-2 Nos. 54 and 77 completions located in the S/2 SE/4 Section 8, T-22-S, R-36-E.

After becoming aware of Raptor's C-103 for its proposed State "A" A/C-2 No. 54 recompletion, I have now had an opportunity to compare well logs with the C-101's that Raptor has filed for its State "A" A/C-2 Nos. 30 and 48 wells located in the NW/4 Section 9, T-22-S, R-36-E. It appears that Raptor has proposed the following completion intervals and pool designations for its Nos. 30, 48, and 54 wells.

Messrs. Russell Douglass, Mike Nell and Bill Keathly
October 30, 1999
Page 2

| <u>Well</u> | <u>Proposed Pool Designation</u> | <u>Proposed Completion Interval</u> | <u>Top of Queen</u> | <u>Base of Jalmat</u> |
|------------------------|--|---|-------------------------|---------------------------|
| State "A" A/C-2 No. 30 | Jalmat | 2955'-3679' | 3680' | 3580' |
| State "A" A/C-2 No. 48 | Jalmat | 2971'-3660' | 3715' | 3615' |
| State "A" A/C-2 No. 54 | Eunice South | 3331'-3700' | 3740' | 3640' |

Based on the foregoing table, in addition to our strong objections to Raptor's proposed dense-spacing infill drilling and recompletion program in its Jalmat Pool acreage, we again respectfully suggest that Raptor refer to the NMOCD's *Stratigraphic Nomenclature Committee Cross-sections* for the Jalmat and Eumont Pools, and in particular to the log picks for Marathon's McDonald State No. 6 well situated in the SE/4 SW/4 Section 16, T-22-S, R-36-E, (N-16-22S-36E), which is located just south of Raptor's State "A" A/C-2 lease.

Our objections to Raptor's infill program notwithstanding, and considering that the above table corresponds to the first three Raptor logs that I have checked against Raptor's NMOCD filings, Raptor clearly needs to familiarize itself with Southeast New Mexico geology. While becoming familiar with Southeast New Mexico geology and with the subject reservoirs, Raptor may itself realize that its proposed dense-spacing infill program is not necessary in order to efficiently and economically drain its Jalmat acreage. However, at the present, Raptor has the cart before the horse, by rapidly launching into an unnecessary dense-spacing Jalmat infill program, without first becoming highly familiar with the geology, reservoirs, and past history of the Jalmat Pool.

After becoming familiar with Southeast New Mexico geology, we also strongly suggest that Raptor review and verify its log picks for the well completions that it has performed to date.

Very truly yours,

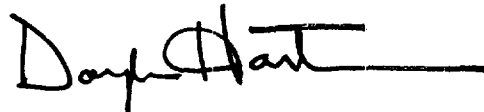

Doyle Hartman

DH/ao
Enclosures

cc w/ enc.:

Messrs. Russell Douglass, Mike Nell and Bill Keathly
October 30, 1999
Page 3

VIA FACSIMILE: 505/827-8177

Lori Wrotenbery, Director
Michael Stogner, Chief Hearing Examiner
New Mexico Oil Conservation Division
2040 South Pacheco
Santa Fe, NM 87505

VIA FACSIMILE: 505/393-0720

NMOCD
1625 N. French Drive
Hobbs, NM 88240
Attn: Chris Williams, Supervisor and Oil & Gas Inspector

VIA FACSIMILE: 505/986-0741

Gallegos Law Firm
460 St. Michaels Drive, Bldg. 300
Santa Fe, New Mexico 87505

VIA FACSIMILE: 915/682-6504

James A. Davidson
214 W. Texas, Suite 710
Midland, TX 79701

DOYLE HARTMAN, Oil Operator (Dallas)

DOYLE HARTMAN, Oil Operator (Midland)

Don Mashburn
Steve Hartman
Sheila Potts
Linda Land
Cindy Brooks

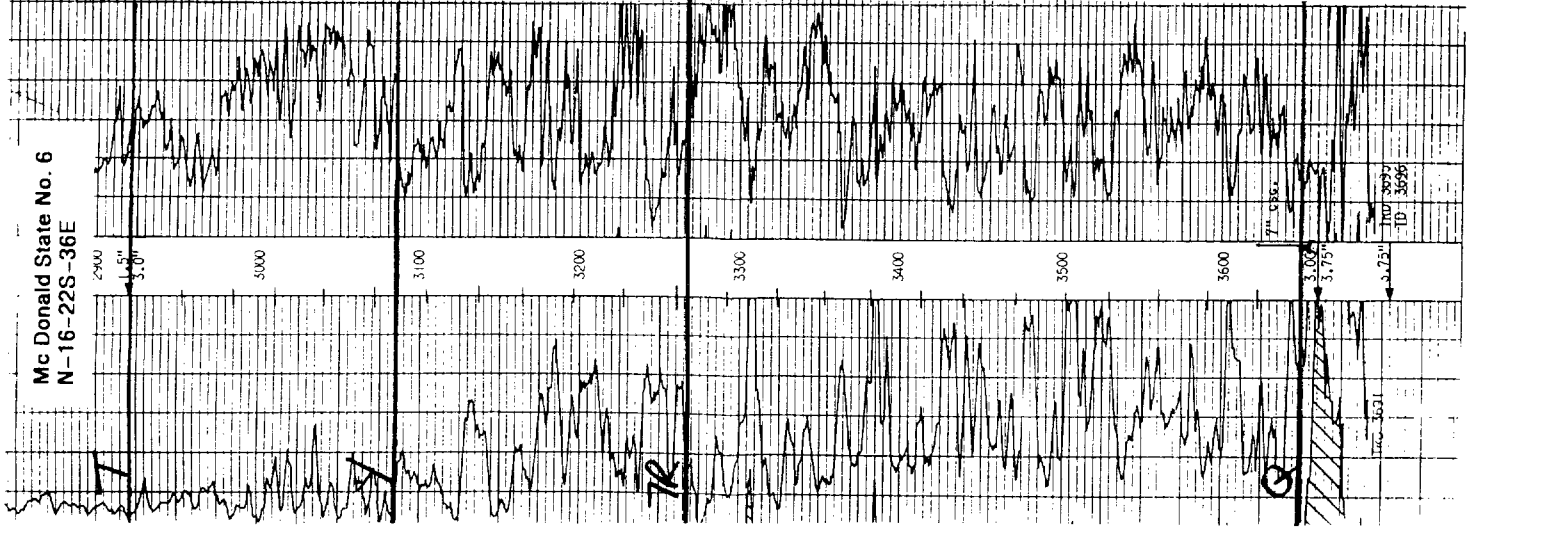
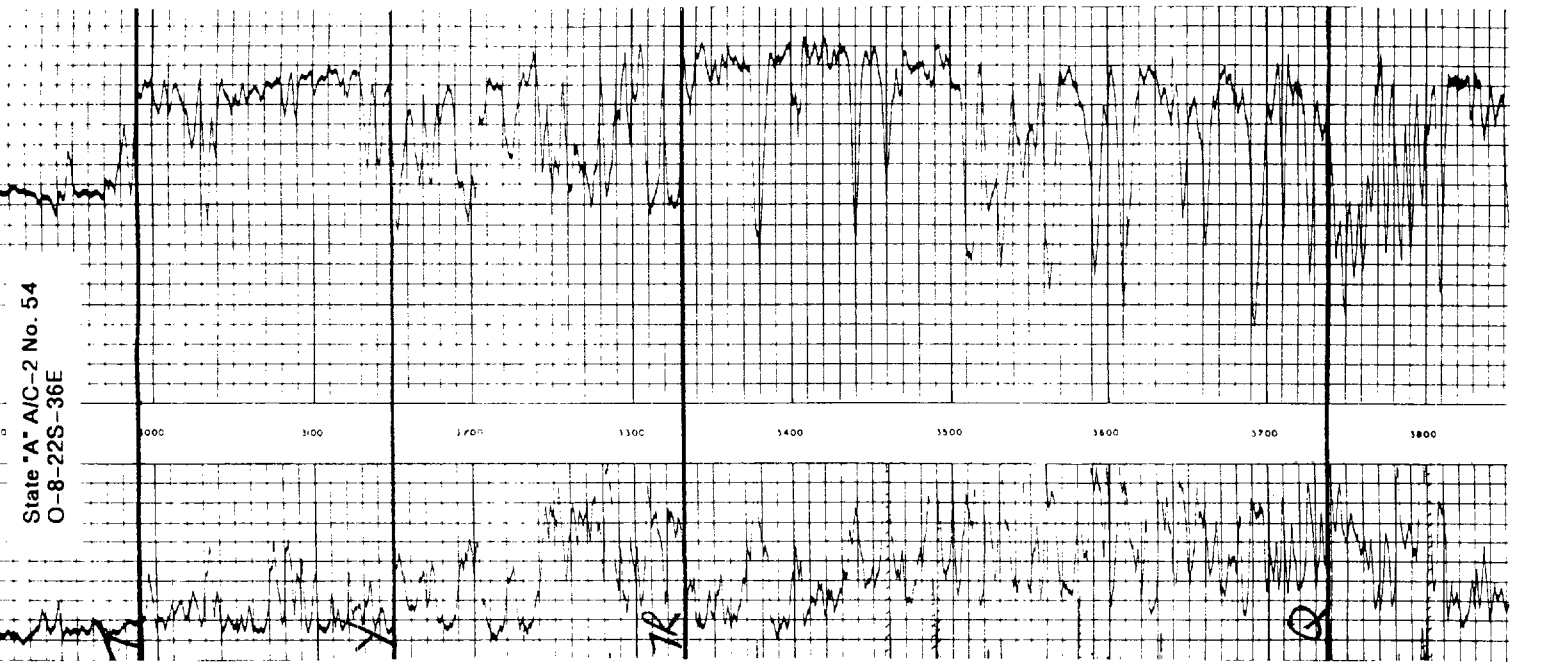
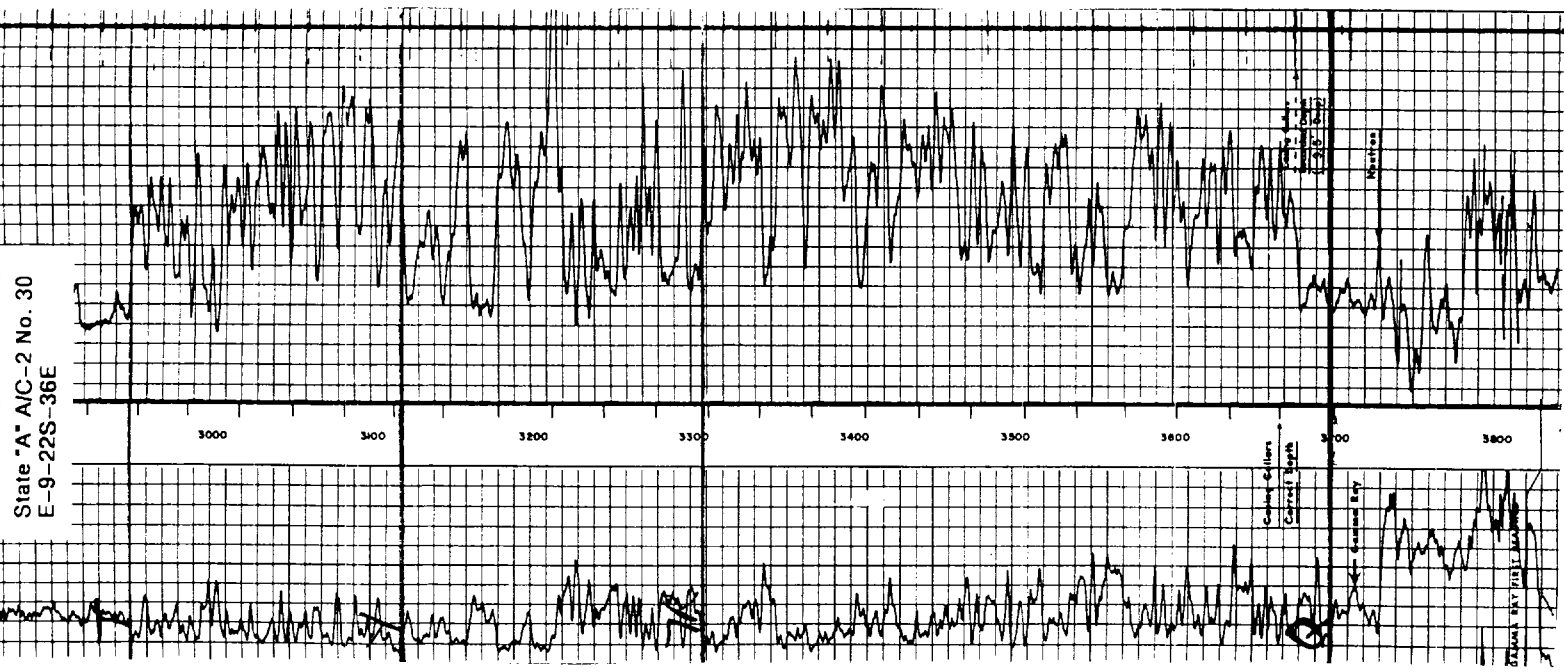
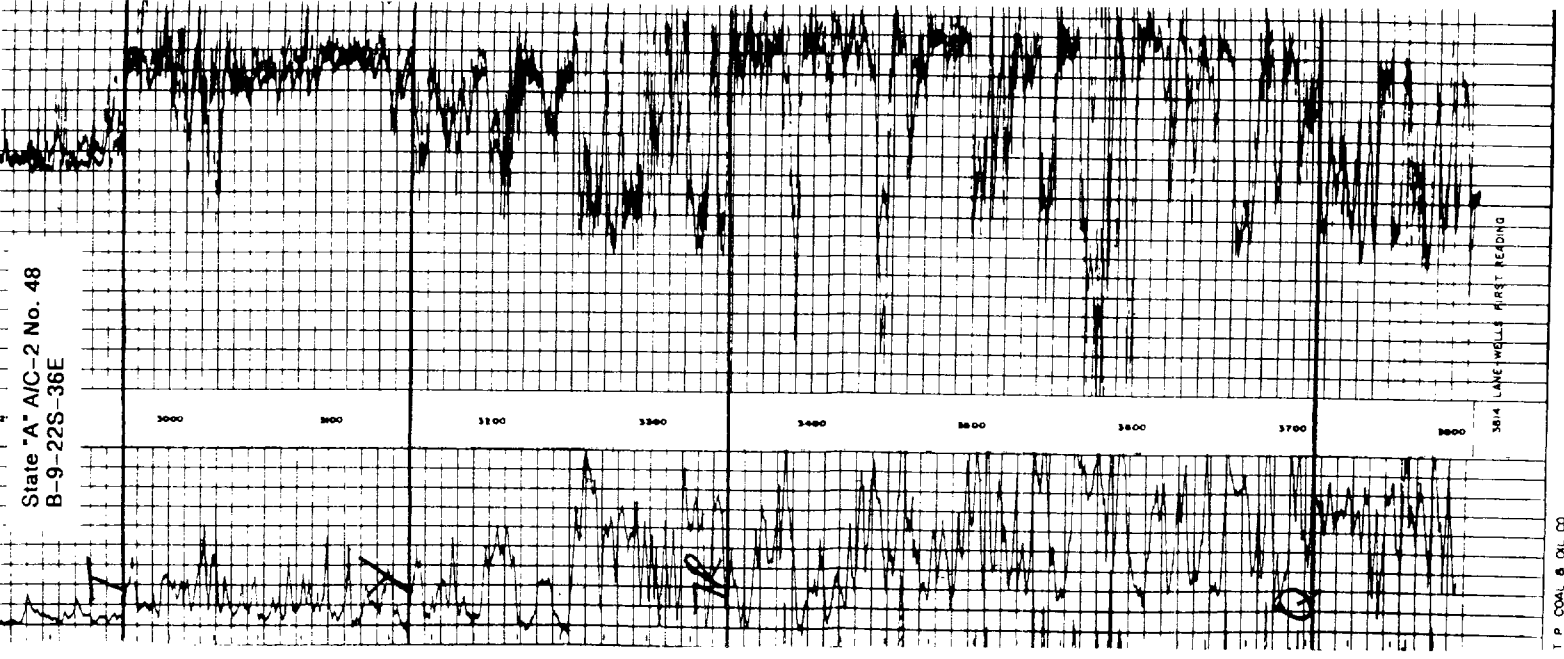

Raptor Resources, Inc.
 State "A" A/C-2 Lease
 Sections 8 & 9, T-22-S, R-36-E

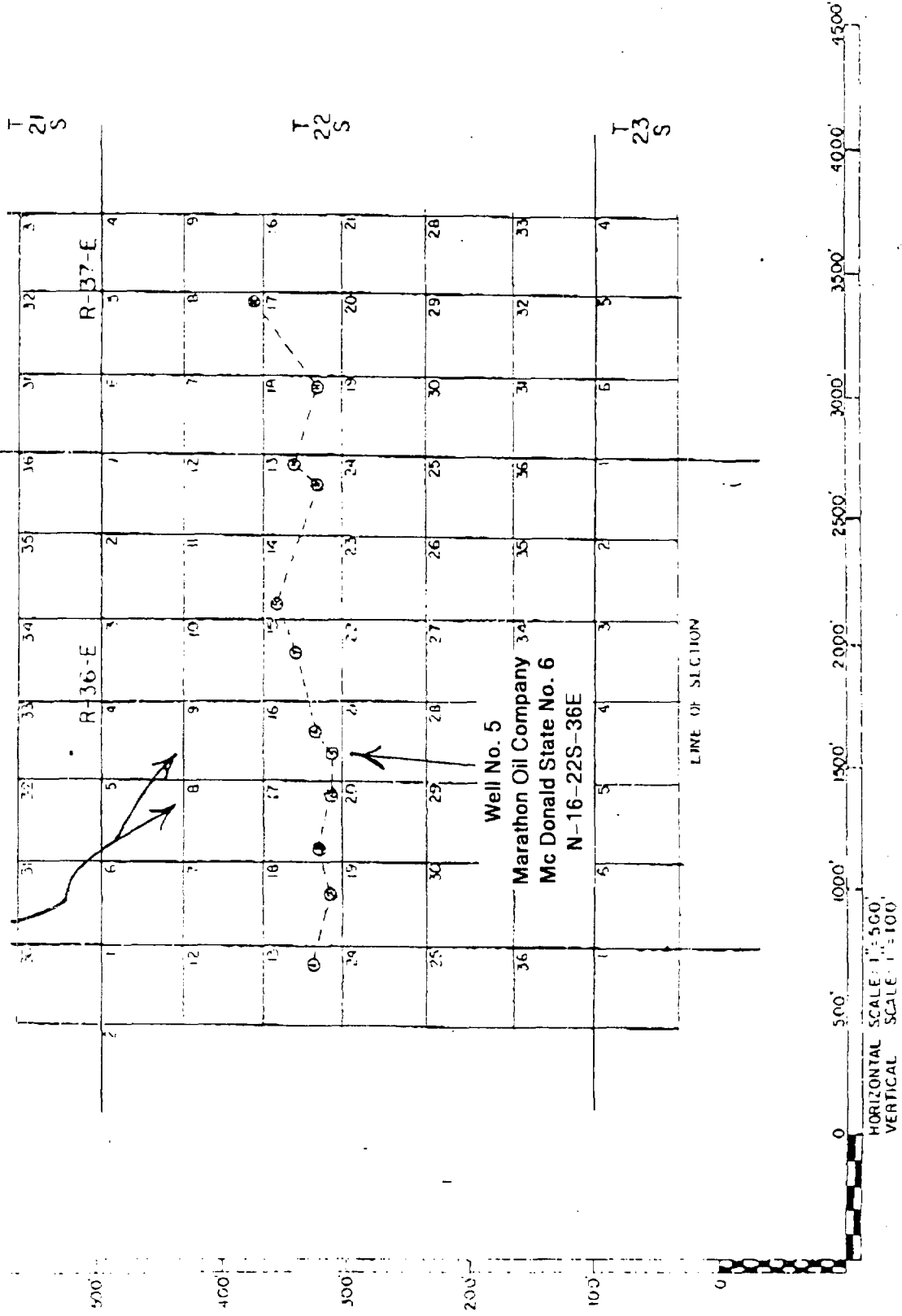

5

OHIO

STATE McDONALD-6

N-16-22-36

EI 3850

6

OHIO

STATE McDONALD-3

J-16-22-36

EI 3562

