

Yates Petroleum Corp.
Field APK State Com. 2

Yates Petroleum Corp.
Field APK State Com. 1

Amerind Oil Co. Ltd.
Field 1Y

Yates Petroleum Corp.
Shell Lusk ANB 2

Yates Petroleum Corp.
Schenck ATP 1

Amerind Oil Co. Ltd
Mobil State 1

Charles B. Gillespie, Jr
State D 8

Ocean Energy, Inc.
Townsend State 1

Ocean Energy, Inc.
Townsend State 5

Chesapeake Operating Inc

Yates Petroleum Corp.
Rummells ASP 3

**BEFORE THE
OIL CONSERVATION DIVISION
NEW MEXICO DEPARTMENT OF ENERGY,
MINERALS AND NATURAL RESOURCES**

**IN THE MATTER OF THE APPLICATION
OF YATES PETROLEUM CORPORATION
FOR AMENDMENT FO THE SPECIAL POOL RULES
AND REGULATIONS FOR THE SOUTH BIG DOG-STRAWN POOL,
LEA COUNTY, NEW MEXICO.**

CASE NO. 12374

AFFIDAVIT

STATE OF NEW MEXICO)
) ss.
COUNTY OF SANTA FE)

William F. Carr, attorney in fact and authorized representative of Yates Petroleum Corporation, the applicant herein, being first duly sworn, upon oath, states that notice has been given to all interested parties entitled to receive notice of this application under Oil Conservation Division rules, and that notice has been given at the addresses shown on Exhibit "A" attached hereto.

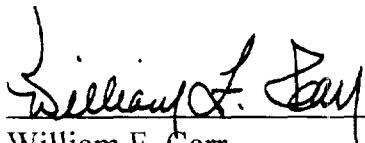
William F. Carr

SUBSCRIBED AND SWORN to before this 27th day of April, 2000 by William F. Carr.





Mara Dalton, No. _____
BEFORE THE OIL CONSERVATION DIVISION
Santa Fe, New Mexico
Case No. 12374 Exhibit No. 2
Submitted by:
Yates Petroleum Corporation
Hearing Date: May 4, 2000

EXHIBIT A

Ocean Energy Resources, Inc.
P.O. Box 201645
Houston, TX 77216-1645

V-F Petroleum
P.O. Box 1889
Midland, TX 79702

Nadel & Gussman Permian LLC
3200 First National Tower
Tulsa, OK 74103-4313

Charles B. Gillespie, Jr.
P.O. Box 8
Midland, TX 79702

UMC Petroleum Corporation
P.O. Box 4600
Houston, TX 77210

Matador Petroleum Corporation
P.O. Box 891684
Dallas, TX 75389

David Petroleum
116 West First Street
Roswell, NM 88201

Perry & Perry
214 W. Texas Street, Suite 900
Midland, TX 79702

Petroleum Synergy Group, Inc.
1801 Broadway, Suite #8
Denver, CO 80202-3800

Tom Brown, Inc.
P.O. Box 844848
Dallas, TX 75284-4848

Exxon Corporation
P.O. Box 951027
Dallas, TX 75395-1027

Ameristate Oil & Gas, Inc.
211 Ranch Road 620 South
Austin, TX 78734

Nearburg Exploration Company
P.O. Box 841585
Dallas, TX 75284-1585

Kennedy & Mitchell, Inc.
P.O. Box 612007
Dallas, TX 75261-2007

Chesapeake Energy Corporation
P.O. Box 18496
Oklahoma City, OK 73154-0496

Sinclair Oil Corporation
550 East South Temple
P.O. Box 30825
Salt Lake City, UT 84130-0825

David H. Arrington Oil & Gas
P.O. Box 2071
Midland, TX 79702

Five States Energy Co., LLC
4925 Greenville Ave., Ste 1220
Dallas, TX 75206-4015

Manzano Oil Corporation
P.O. Box 2107
Roswell, NM 88201-2107

Amoco Production Co.
P.O. Box 3092
Houston, TX 77253

Roc Energy, Inc.
2200 N. "A" Street
Midland, TX 79705-5421

U S Operating
5950 Berkshire Lane, Suite 300
Dallas, TX 75225-5831

Allen K. Trobaugh
4305 N. Garfield
Midland, TX 79705

Tom Brown, Inc/Sharp Drilling
P.O. Box 844848
Dallas, TX 75284-1585

CAMPBELL, CARR, BERGE
& SHERIDAN, P.A.
LAWYERS

MICHAEL B. CAMPBELL
WILLIAM F. CARR
BRADFORD C. BERGE
MARK F. SHERIDAN
MICHAEL H. FELDEWERT
PAUL R. OWEN
ANTHONY F. MEDEIROS

JACK M. CAMPBELL
1916-1999

JEFFERSON PLACE
SUITE 1 - 10 NORTH GUADALUPE
POST OFFICE BOX 2208
SANTA FE, NEW MEXICO 87504-2208
TELEPHONE: (505) 988-4421
FACSIMILE: (505) 983-6043
E-MAIL: law@westofpecos.com

March 15, 2000

CERTIFIED MAIL
RETURN RECEIPT REQUESTED

TO INTEREST OWNERS IN THE SOUTH BIG DOG-STRAWN POOL AREA

Re: Application of Yates Petroleum Corporation for Special Pool Rules for the
South Big Dog-Strawn Pool, Lea County, New Mexico

Gentlemen:

This letter is to advise you that Yates Petroleum Corporation has filed the enclosed application with the New Mexico Oil Conservation Division seeking the promulgation of Special Pool Rules and Regulations for the South Big Dog-Strawn Pool including a provision for a special gas-oil ratio of 6000 cubic feet of gas for each barrel of oil produced.

This application has been set for hearing before a Division Examiner on April 6, 2000. You are not required to attend this hearing, but as an owner of an interest that may be affected by this application, you may appear and present testimony. Failure to appear at that time and become a party of record will preclude you from challenging the matter at a later date.

Parties appearing in cases have been requested by the Division (Memorandum 2-90) to file a Prehearing Statement substantially in the form prescribed by the Division. Prehearing statements should be filed by 4:00 o'clock p.m. on the Friday before a scheduled hearing.

Very truly yours,

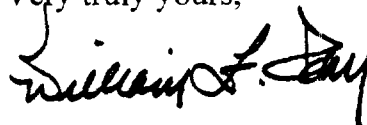

William F. Carr
ATTORNEY FOR
YATES PETROLEUM CORPORATION

Enc.

Z 191 937 636

WFC 198

US Postal Service
Receipt for Certified Mail

Amoco Production Co.
P.O. Box 3092
Houston, TX 77253

P.S. Form 3800 April 1995

Postage	\$.77
Certified Fee	1.40
Special Delivery Fee	
Restricted Delivery Fee	
Return Receipt Showing to Whom & Date Delivered	
Return Receipt Showing to Whom, Date, & Addressee's Address	
TOTAL Postage & Fees	\$ 3.25
Postmark or Date	

POST OFFICE

SENDER:

Complete items 1 and/or 2 for additional services.
Complete items 3, 4a, and 4b.
Print your name and address on the reverse of this form so that we can return this card to you.
Attach this form to the front of the mailpiece, or on the back if space does not permit.
Write "Return Receipt Requested" on the mailpiece below the article number.
The Return Receipt will show to whom the article was delivered and the date delivered.

I also wish to receive the following services (for an extra fee):

- ☐ Addressee's Address
- ☐ Restricted Delivery

Article Addressed to:

Amoco Production Co.
P.O. Box 3092
Houston, TX 77253

4a. Article Number
Z 191 937 636

4b. Service Type
☐ Registered ☒ Certified
☐ Express Mail ☐ Insured
☒ Return Receipt for Merchandise ☐ COD

7. Date of Delivery
MAR 20 2000

Received By: (Print Name)

Signature (Addressee or Agent)

8. Addressee's Address (Only if requested and fee is paid)

PS Form 3811, December 1994

102595-99-8-0223 Domestic Return Receipt

Thank you for using Return Receipt Service.

Z 191 937 637

WFC

US Postal Service
Receipt for Certified Mail

Roc Energy, Inc.
2200 N. "A" Street
Midland, TX 79705-5421

P.S. Form 3800 April 1995

Postage	\$.77
Certified Fee	1.40
Special Delivery Fee	
Restricted Delivery Fee	
Return Receipt Showing to Whom & Date Delivered	
Return Receipt Showing to Whom, Date, & Addressee's Address	
TOTAL Postage & Fees	\$ 3.42
Postmark or Date	

POST OFFICE

SENDER:

Complete items 1 and/or 2 for additional services.
Complete items 3, 4a, and 4b.
Print your name and address on the reverse of this form so that we can return this card to you.
Attach this form to the front of the mailpiece, or on the back if space does not permit.
Write "Return Receipt Requested" on the mailpiece below the article number.
The Return Receipt will show to whom the article was delivered and the date delivered.

I also wish to receive the following services (for an extra fee):

- ☐ Addressee's Address
- ☐ Restricted Delivery

3. Article Addressed to:

Roc Energy, Inc.
2200 N. "A" Street
Midland, TX 79705-5421

4a. Article Number
Z 191 937 637

4b. Service Type
☐ Registered ☒ Certified
☐ Express Mail ☐ Insured
☒ Return Receipt for Merchandise ☐ COD

7. Date of Delivery
3-17-00

5. Received By: (Print Name)

6. Signature (Addressee or Agent)

8. Addressee's Address (Only if requested and fee is paid)

PS Form 3811, December 1994

102595-99-8-0223 Domestic Return Receipt

Thank you for using Return Receipt Service.

Z 191 937 638

WFC 198

US Postal Service
Receipt for Certified Mail

U S Operating
5950 Berkshire Lane, Suite 300
Dallas, TX 75225-5831

P.S. Form 3800 April 1995

Postage	\$.77
Certified Fee	1.40
Special Delivery Fee	
Restricted Delivery Fee	
Return Receipt Showing to Whom & Date Delivered	
Return Receipt Showing to Whom, Date, & Addressee's Address	
TOTAL Postage & Fees	\$ 3.42
Postmark or Date	

POST OFFICE

Z 191 937 633

WFC 198

US Postal Service

Receipt for Certified Mail

David H. Arrington Oil & Gas
P.O. Box 2071
Midland, TX 79702

Postage	\$.77
Certified Fee	\$ 1.40
Special Delivery Fee	
Restricted Delivery Fee	
Return Receipt Showing to Whom & Date Delivered	1.25
Return Receipt Showing to Whom, Date & Addressee's Address	
TOTAL Postage & Fees	\$ 3.42
Postmark or Date	

PS Form 3800, April 1995

Is your RETURN ADDRESS completed on the reverse side?

SENDER:

- ☐ Complete items 1 and/or 2 for additional services.
☐ Complete items 3, 4a, and 4b.
☐ Print your name and address on the reverse of this form so that we can return this card to you.
☐ Attach this form to the front of the mailpiece, or on the back if space does not permit.
☐ Write "Return Receipt Requested" on the mailpiece below the article number.
☐ The Return Receipt will show to whom the article was delivered and the date delivered.

3. Article Addressed to:

David H. Arrington Oil & Gas
P.O. Box 2071
Midland, TX 79702

5. Received By: (Print Name)

6. Signature (Addressee or Agent)

PS Form 3811, December 1994

4a. Article Number

Z 191 937 633

4b. Service Type

- ☐ Registered
☐ Express Mail
☒ Return Receipt for Merchandise

7. Date of Delivery

8. Addressee's Address (Only if requested and fee is paid)

1. ☐ Addressee's Address
 2. ☐ Restricted Delivery

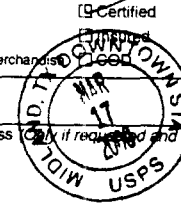

Thank you for using Return Receipt Service.

Z 191 937 634

WFC 198

US Postal Service

Receipt for Certified Mail

Five States Energy Co., LLC
4925 Greenville Ave., Ste 1220
Dallas, TX 75206-4015

Postage	\$.77
Certified Fee	\$ 1.40
Special Delivery Fee	
Restricted Delivery Fee	
Return Receipt Showing to Whom & Date Delivered	
Return Receipt Showing to Whom, Date & Addressee's Address	
TOTAL Postage & Fees	\$ 3.42
Postmark or Date	

PS Form 3800, April 1995

SENDER:

- ☐ Complete items 1 and/or 2 for additional services.
☐ Complete items 3, 4a, and 4b.
☐ Print your name and address on the reverse of this form so that we can return this card to you.
☐ Attach this form to the front of the mailpiece, or on the back if space does not permit.
☐ Write "Return Receipt Requested" on the mailpiece below the article number.
☐ The Return Receipt will show to whom the article was delivered and the date delivered.

3. Article Addressed to:

Five States Energy Co., LLC
4925 Greenville Ave., Ste 1220
Dallas, TX 75206-4015

5. Received By: (Print Name)

6. Signature (Addressee or Agent)

PS Form 3811, December 1994

4a. Article Number

Z 191 937 634

4b. Service Type

- ☐ Registered
☐ Express Mail
☒ Return Receipt for Merchandise

7. Date of Delivery

8. Addressee's Address (Only if requested and fee is paid)

1. ☐ Addressee's Address
 2. ☐ Restricted Delivery

Thank you for using Return Receipt Service.

Z 191 937 635

WFC 198

US Postal Service

Receipt for Certified Mail

Manzano Oil Corporation
P.O. Box 2107
Roswell, NM 88201-2107

Postage	\$.77
Certified Fee	\$ 1.40
Special Delivery Fee	
Restricted Delivery Fee	
Return Receipt Showing to Whom & Date Delivered	1.25
Return Receipt Showing to Whom, Date & Addressee's Address	
TOTAL Postage & Fees	\$ 3.42
Postmark or Date	

PS Form 3800, April 1995

Is your RETURN ADDRESS completed on the reverse side?

SENDER:

- ☐ Complete items 1 and/or 2 for additional services.
☐ Complete items 3, 4a, and 4b.
☐ Print your name and address on the reverse of this form so that we can return this card to you.
☐ Attach this form to the front of the mailpiece, or on the back if space does not permit.
☐ Write "Return Receipt Requested" on the mailpiece below the article number.
☐ The Return Receipt will show to whom the article was delivered and the date delivered.

3. Article Addressed to:

Manzano Oil Corporation
P.O. Box 2107
Roswell, NM 88201-2107

5. Received By: (Print Name)

6. Signature (Addressee or Agent)

PS Form 3811, December 1994

4a. Article Number

Z 191 937 635

4b. Service Type

- ☐ Registered
☐ Express Mail
☒ Return Receipt for Merchandise

7. Date of Delivery

8. Addressee's Address (Only if requested and fee is paid)

1. ☐ Addressee's Address
 2. ☐ Restricted Delivery

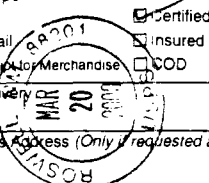

Thank you for using Return Receipt Service.

Z 191 937 639

WFC
198

US Postal Service

Receipt for Certified Mail

Allen K. Trobaugh
4305 N. Garfield
Midland, TX 79705

Postage	\$.77
Certified Fee	1.40
Special Delivery Fee	
Restricted Delivery Fee	
Return Receipt Showing to Whom & Date Delivered	1.25
Return Receipt Showing to Whom, Date, & Addressee's Address	
TOTAL Postage & Fees	\$ 3.42
Postmark or Date	

PS Form 3800, April 1995

Is your RETURN ADDRESS completed on the reverse side?

SENDER:

- ☐ Complete items 1 and/or 2 for additional services.
☐ Complete items 3, 4a, and 4b.
☐ Print your name and address on the reverse of this form so that we can return this card to you.
☐ Attach this form to the front of the mailpiece, or on the back if space does not permit.
☐ Write "Return Receipt Requested" on the mailpiece below the article number.
☐ The Return Receipt will show to whom the article was delivered and the date delivered.

I also wish to receive the following services (for an extra fee):

1. ☐ Addressee's Address
 2. ☐ Restricted Delivery

3. Article Addressed to:

Allen K. Trobaugh
4305 N. Garfield
Midland, TX 79705

4a. Article Number

Z 191 937 639

4b. Service Type

- ☐ Registered ☒ Certified
☐ Express Mail ☐ Insured
☒ Return Receipt for Merchandise ☐ COD

7. Date of Delivery

3/17/94

5. Received By: (Print Name)

Christine Thomas
 Christine Thomas
 Christine Thomas

8. Addressee's Address (Only if requested and fee is paid)

PS Form 3811, December 1994

102595-99-8-0223 Domestic Return Receipt

Thank you for using Return Receipt Service.

Z 191 937 640

WFC
198

US Postal Service

Receipt for Certified Mail

Tom Brown, Inc/Sharp Drilling
P.O. Box 844848
Dallas, TX 75284-1585

Postage	\$.77
Certified Fee	1.45
Special Delivery Fee	
Restricted Delivery Fee	
Return Receipt Showing to Whom & Date Delivered	1.25
Return Receipt Showing to Whom, Date, & Addressee's Address	
TOTAL Postage & Fees	\$ 3.42
Postmark or Date	

PS Form 3800, April 1995

SENDER:

- ☐ Complete items 1 and/or 2 for additional services.
☐ Complete items 3, 4a, and 4b.
☐ Print your name and address on the reverse of this form so that we can return this card to you.
☐ Attach this form to the front of the mailpiece, or on the back if space does not permit.
☐ Write "Return Receipt Requested" on the mailpiece below the article number.
☐ The Return Receipt will show to whom the article was delivered and the date delivered.

I also wish to receive the following services (for an extra fee):

1. ☐ Addressee's Address
 2. ☐ Restricted Delivery

Article Addressed to:

Tom Brown, Inc/Sharp Drilling
P.O. Box 844848
Dallas, TX 75284-1585

4a. Article Number

Z 191 937 640

4b. Service Type

- ☐ Registered ☒ Certified
☐ Express Mail ☐ Insured
☒ Return Receipt for Merchandise ☐ COD

7. Date of Delivery

Received By: (Print Name)

Tom Brown, Inc
 Tom Brown, Inc
 Tom Brown, Inc

8. Addressee's Address (Only if requested and fee is paid)

PS Form 3811, December 1994

102595-99-8-0223 Domestic Return Receipt

Thank you for using Return Receipt Service.

Z 559 572 423

WFC
198

US Postal Service

Receipt for Certified Mail

Tom Brown, Inc.
P.O. Box 844848
Dallas, TX 75284-4848

Postage	\$.77
Certified Fee	1.40
Special Delivery Fee	
Restricted Delivery Fee	
Return Receipt Showing to Whom & Date Delivered	1.25
Return Receipt Showing to Whom, Date, & Addressee's Address	
TOTAL Postage & Fees	\$ 3.42
Postmark or Date	

PS Form 3800, April 1995

SENDER:

- ☐ Complete items 1 and/or 2 for additional services.
☐ Complete items 3, 4a, and 4b.
☐ Print your name and address on the reverse of this form so that we can return this card to you.
☐ Attach this form to the front of the mailpiece, or on the back if space does not permit.
☐ Write "Return Receipt Requested" on the mailpiece below the article number.
☐ The Return Receipt will show to whom the article was delivered and the date delivered.

I also wish to receive the following services (for an extra fee):

1. ☐ Addressee's Address
 2. ☐ Restricted Delivery
 Consult postmaster for fee.

Article Addressed to:

Tom Brown, Inc.
P.O. Box 844848
Dallas, TX 75284-4848

4a. Article Number

Z 559 572 423

4b. Service Type

- ☐ Registered ☒ Certified
☐ Express Mail ☐ Insured
☒ Return Receipt for Merchandise ☐ COD

7. Date of Delivery

3/17/94

Received By: (Print Name)

Tom Brown, Inc
 Tom Brown, Inc
 Tom Brown, Inc

8. Addressee's Address (Only if requested and fee is paid)

PS Form 3811, December 1994

102595-99-8-0223 Domestic Return Receipt

Thank you for using Return Receipt Service.

Z 559 572 384

WFC
198

US Postal Service

Receipt for Certified Mail

Ocean Energy Resources, Inc.
P.O. Box 201645
Houston, TX 77216-1645

Postage	\$.77
Certified Fee	1.40
Special Delivery Fee	
Restricted Delivery Fee	
Return Receipt Showing to Whom & Date Delivered	
Return Receipt Showing to Whom, Date & Addressee's Address	
TOTAL Postage & Fees	\$ 3.42
Postmark or Date	

PS Form 3800, April 1995

SENDER:

- Complete items 1 and/or 2 for additional services.
- Complete items 3, 4a, and 4b.
- Print your name and address on the reverse of this form so that we can return this card to you.
- Attach this form to the front of the mailpiece, or on the back if space does not permit.
- Write "Return Receipt Requested" on the mailpiece below the article number.
- The Return Receipt will show to whom the article was delivered and the date delivered.

I also wish to receive the following services (for an extra fee):

1. ☐ Addressee's Address
2. ☐ Restricted Delivery
Consult postmaster for fee.

3. Article Addressed to:

Ocean Energy Resources, Inc.
P.O. Box 201645
Houston, TX 77216-1645

4a. Article Number Z 559 572 384

4b. Service Type

- ☐ Registered ☒ Certified
☐ Express Mail ☐ Insured
☒ Return Receipt for Merchandise ☐ COD

7. Date of Delivery

MAR 18 2000

5. Received By: (Print Name)

8. Addressee's Address (Only if requested and fee is paid)

6. Signature: (Addressee or Agent)
Jimmy Pinkney

PS Form 3811, December 1994

102595-98-8-0229

Domestic Return Receipt

Thank you for using Return Receipt Service.

Z 559 572 385

WFC
198

US Postal Service

Receipt for Certified Mail

V-F Petroleum
P.O. Box 1889
Midland, TX 79702

Postage	\$.77
Certified Fee	1.40
Special Delivery Fee	
Restricted Delivery Fee	
Return Receipt Showing to Whom & Date Delivered	
Return Receipt Showing to Whom, Date & Addressee's Address	
TOTAL Postage & Fees	\$ 3.42
Postmark or Date	

PS Form 3800, April 1995

SENDER:

- Complete items 1 and/or 2 for additional services.
- Complete items 3, 4a, and 4b.
- Print your name and address on the reverse of this form so that we can return this card to you.
- Attach this form to the front of the mailpiece, or on the back if space does not permit.
- Write "Return Receipt Requested" on the mailpiece below the article number.
- The Return Receipt will show to whom the article was delivered and the date delivered.

I also wish to receive the following services (for an extra fee):

1. ☐ Addressee's Address
2. ☐ Restricted Delivery
Consult postmaster for fee.

3. Article Addressed to:

V-F Petroleum
P.O. Box 1889
Midland, TX 79702

4a. Article Number Z 559 572 385

4b. Service Type

- ☐ Registered ☒ Certified
☐ Express Mail ☐ Insured
☒ Return Receipt for Merchandise ☐ COD

7. Date of Delivery

5. Received By: (Print Name)

8. Addressee's Address (Only if requested and fee is paid)

6. Signature: (Addressee or Agent)

Tom M. Paul

Form 3811, December 1994

102595-98-8-0229

Domestic Return Receipt

Thank you for using Return Receipt Service.

Z 559 572 386

WFC
100

US Postal Service

Receipt for Certified Mail

Nadel & Gussman Permian LL
3200 First National Tower
Tulsa, OK 74103-4313

Postage	\$.77
Certified Fee	1.40
Special Delivery Fee	
Restricted Delivery Fee	
Return Receipt Showing to Whom & Date Delivered	
Return Receipt Showing to Whom, Date & Addressee's Address	
TOTAL Postage & Fees	\$ 3.42
Postmark or Date	

PS Form 3800, April 1995

SENDER:

- Complete items 1 and/or 2 for additional services.
- Complete items 3, 4a, and 4b.
- Print your name and address on the reverse of this form so that we can return this card to you.
- Attach this form to the front of the mailpiece, or on the back if space does not permit.
- Write "Return Receipt Requested" on the mailpiece below the article number.
- The Return Receipt will show to whom the article was delivered and the date delivered.

I also wish to receive the following services (for an extra fee):

1. ☐ Addressee's Address
2. ☐ Restricted Delivery
Consult postmaster for fee.

3. Article Addressed to:

Nadel & Gussman Permian LLC
3200 First National Tower
Tulsa, OK 74103-4313

4a. Article Number Z 559 572 386

4b. Service Type

- ☐ Registered ☒ Certified
☐ Express Mail ☐ Insured
☒ Return Receipt for Merchandise ☐ COD

7. Date of Delivery

3-20-00

5. Received By: (Print Name)

8. Addressee's Address (Only if requested and fee is paid)

6. Signature: (Addressee or Agent)

Blot Vogel

PS Form 3811, December 1994

102595-98-8-0229

Domestic Return Receipt

Thank you for using Return Receipt Service.

Z 559 572 387 198

US Postal Service
Receipt for Certified Mail

Charles B. Gillespie, Jr.
P.O. Box 8
Midland, TX 79702

Postage	\$.77
Certified Fee	1.40
Special Delivery Fee	
Restricted Delivery Fee	
Return Receipt Showing to Whom & Date Delivered	1.25
Return Receipt Showing to Whom, Date, & Addressee's Address	WFM
TOTAL Postage & Fees	\$ 3.42
Postmark or Date	

PS Form 3800, April 1995

the right of the return address

SENDER: Fold at line over top of envelope to

Complete items 1 and/or 2 for additional services.
Complete items 3, 4a, and 4b.
Print your name and address on the reverse of this form so that we can return this card to you.
Attach this form to the front of the mailpiece, or on the back if space does not permit.
Write "Return Receipt Requested" on the mailpiece below the article number.
The Return Receipt will show to whom the article was delivered and the date delivered.

1. ☐ Addressee's Address
2. ☐ Restricted Delivery
Consult postmaster for fee.

Article Addressed to:

Charles B. Gillespie, Jr.
P.O. Box 8
Midland, TX 79702

4a. Article Number: Z 559 572 387

4b. Service Type
☐ Registered ☒ Certified
☐ Express Mail ☐ Insured
☒ Return Receipt for Merchandise ☐ COD

7. Date of Delivery MAR 1 1995

Received By: (Print Name)

Signature: (Addressee or Agent)
X [Signature]

Form 3811, December 1994 102565-98-8-0229 Domestic Return Receipt

Thank you for using Return Receipt Service.

Z 559 572 388 198

US Postal Service
Receipt for Certified Mail

UMC Petroleum Corporation
P.O. Box 4600
Houston, TX 77210

Postage	\$.77
Certified Fee	1.40
Special Delivery Fee	
Restricted Delivery Fee	
Return Receipt Showing to Whom & Date Delivered	1.25
Return Receipt Showing to Whom, Date, & Addressee's Address	STW
TOTAL Postage & Fees	\$ 3.42
Postmark or Date	

PS Form 3800, April 1995

the right of the return address

SENDER: Fold at line over top of envelope to

Complete items 1 and/or 2 for additional services.
Complete items 3, 4a, and 4b.
Print your name and address on the reverse of this form so that we can return this card to you.
Attach this form to the front of the mailpiece, or on the back if space does not permit.
Write "Return Receipt Requested" on the mailpiece below the article number.
The Return Receipt will show to whom the article was delivered and the date delivered.

1. ☐ Addressee's Address
2. ☐ Restricted Delivery
Consult postmaster for fee.

3. Article Addressed to:

UMC Petroleum Corporation
P.O. Box 4600
Houston, TX 77210

4a. Article Number: Z 559 572 388

4b. Service Type
☐ Registered ☒ Certified
☐ Express Mail ☐ Insured
☒ Return Receipt for Merchandise ☐ COD

7. Date of Delivery MAR 1 8 2000

5. Received By: (Print Name)

6. Signature: (Addressee or Agent)
X Jimmy Pinkney

PS Form 3811, December 1994 102565-98-8-0229 Domestic Return Receipt

Thank you for using Return Receipt Service.

Z 559 572 389 198

US Postal Service
Receipt for Certified Mail

Matador Petroleum Corporation
P.O. Box 891684
Dallas, TX 75389

Postage	\$.77
Certified Fee	1.40
Special Delivery Fee	
Restricted Delivery Fee	
Return Receipt Showing to Whom & Date Delivered	1.25
Return Receipt Showing to Whom, Date, & Addressee's Address	WFM
TOTAL Postage & Fees	\$ 3.42
Postmark or Date	

PS Form 3800, April 1995

the right of the return address

SENDER: Fold at line over top of envelope to

Complete items 1 and/or 2 for additional services.
Complete items 3, 4a, and 4b.
Print your name and address on the reverse of this form so that we can return this card to you.
Attach this form to the front of the mailpiece, or on the back if space does not permit.
Write "Return Receipt Requested" on the mailpiece below the article number.
The Return Receipt will show to whom the article was delivered and the date delivered.

1. ☐ Addressee's Address
2. ☐ Restricted Delivery
Consult postmaster for fee.

Article Addressed to:

Matador Petroleum Corporation
P.O. Box 891684
Dallas, TX 75389

4a. Article Number: Z 559 572 389

4b. Service Type
☐ Registered ☒ Certified
☐ Express Mail ☐ Insured
☒ Return Receipt for Merchandise ☐ COD

7. Date of Delivery

Received By: (Print Name)

Signature: (Addressee or Agent)
X [Signature]

Form 3811, December 1994 102565-98-8-0229 Domestic Return Receipt

Thank you for using Return Receipt Service.

Z 559 572 390

US Postal Service

Receipt for Certified Mail

David Petroleum
116 West First Street
Roswell, NM 88201

Postage	\$.77
Certified Fee	1.40
Special Delivery Fee	
Restricted Delivery Fee	
Return Receipt Showing to Whom & Date Delivered	1.25
Return Receipt Showing to Whom, Date, & Addressee's Address	
TOTAL Postage & Fees	\$ 3.42
Postmark or Date	

PS Form 3800, April 1995

Is your RETURN ADDRESS completed on the reverse side?

SENDER:

- Complete items 1 and/or 2 for additional services.
- Complete items 3, 4a, and 4b.
- Print your name and address on the reverse of this form so that we can return this card to you.
- Attach this form to the front of the mailpiece, or on the back if space does not permit.
- Write "Return Receipt Requested" on the mailpiece below the article number.
- The Return Receipt will show to whom the article was delivered and the date delivered.

I also wish to receive the following services (for an extra fee):

- ☐ Addressee's Address
 - ☐ Restricted Delivery
- Consult postmaster for fee.

3. Article Addressed to:

David Petroleum
116 West First Street
Roswell, NM 88201

4a. Article Number
Z 559 572 390

4b. Service Type

- ☐ Registered ☒ Certified
☐ Express Mail ☐ Insured
☒ Return Receipt for Merchandise ☐ COD

7. Date of Delivery

3-17-00

5. Received By: (Print Name)

8. Addressee's Address (Only if requested and fee is paid)

6. Signature: (Addressee or Agent)

X *David Petroleum*

PS Form 3811, December 1994

102505-08-8-0229

Domestic Return Receipt

Thank you for using Return Receipt Service.

Z 559 572 391

WFC 198

US Postal Service

Receipt for Certified Mail

Perry & Perry
214 W. Texas Street, Suite 900
Midland, TX 79702

Postage	\$.77
Certified Fee	1.40
Special Delivery Fee	
Restricted Delivery Fee	
Return Receipt Showing to Whom & Date Delivered	1.25
Return Receipt Showing to Whom, Date, & Addressee's Address	
TOTAL Postage & Fees	\$ 3.42
Postmark or Date	

PS Form 3800, April 1995

SENDER:

- Complete items 1 and/or 2 for additional services.
- Complete items 3, 4a, and 4b.
- Print your name and address on the reverse of this form so that we can return this card to you.
- Attach this form to the front of the mailpiece, or on the back if space does not permit.
- Write "Return Receipt Requested" on the mailpiece below the article number.
- The Return Receipt will show to whom the article was delivered and the date delivered.

I also wish to receive the following services (for an extra fee):

- ☐ Addressee's Address
 - ☐ Restricted Delivery
- Consult postmaster for fee.

3. Article Addressed to:

Perry & Perry
214 W. Texas Street, Suite 900
Midland, TX 79702

4a. Article Number
Z 559 572 391

4b. Service Type

- ☐ Registered ☒ Certified
☐ Express Mail ☐ Insured
☒ Return Receipt for Merchandise ☐ COD

7. Date of Delivery

3-20-00

5. Received By: (Print Name)

8. Addressee's Address (Only if requested and fee is paid)

6. Signature: (Addressee or Agent)

X *Ray Casale*

PS Form 3811, December 1994

102505-08-8-0229

Domestic Return Receipt

Thank you for using Return Receipt Service.

Z 559 572 392

WFC 198

US Postal Service

Receipt for Certified Mail

Petroleum Synergy Group, Inc.
1801 Broadway, Suite #8
Denver, CO 80202-3800

Postage	\$.77
Certified Fee	1.40
Special Delivery Fee	
Restricted Delivery Fee	
Return Receipt Showing to Whom & Date Delivered	1.25
Return Receipt Showing to Whom, Date, & Addressee's Address	
TOTAL Postage & Fees	\$ 3.42
Postmark or Date	

PS Form 3800, April 1995

SENDER:

- Complete items 1 and/or 2 for additional services.
- Complete items 3, 4a, and 4b.
- Print your name and address on the reverse of this form so that we can return this card to you.
- Attach this form to the front of the mailpiece, or on the back if space does not permit.
- Write "Return Receipt Requested" on the mailpiece below the article number.
- The Return Receipt will show to whom the article was delivered and the date delivered.

I also wish to receive the following services (for an extra fee):

- ☐ Addressee's Address
 - ☐ Restricted Delivery
- Consult postmaster for fee.

3. Article Addressed to:

Petroleum Synergy Group, Inc.
1801 Broadway, Suite #8
Denver, CO 80202-3800

4a. Article Number
Z 559 572 392

4b. Service Type

- ☐ Registered ☒ Certified
☐ Express Mail ☐ Insured
☒ Return Receipt for Merchandise ☐ COD

7. Date of Delivery

3-17-00

5. Received By: (Print Name)

8. Addressee's Address (Only if requested and fee is paid)

6. Signature: (Addressee or Agent)

X *David Petroleum*

PS Form 3811, December 1994

102505-08-8-0229

Domestic Return Receipt

Thank you for using Return Receipt Service.

Z 191 937 627 WFC
198

US Postal Service
Receipt for Certified Mail

Exxon Corporation
P.O. Box 951027
Dallas, TX 75395-1027

Postage	\$.77
Certified Fee	1.40
Special Delivery Fee	0002
Restricted Delivery Fee	1.25
Return Receipt Showing to Whom & Date Delivered	1.25
Return Receipt Showing to Whom Date & Addressee's Address	
TOTAL Postage & Fees	\$ 3.42
Postmark or Date	

PS Form 3800, April 1995

SENDER: [Redacted]

Article Addressed to:
Exxon Corporation
P.O. Box 951027
Dallas, TX 75395-1027

4a. Article Number:
Z 191 937 627

4b. Service Type
☐ Registered ☒ Certified
☐ Express Mail ☐ Insured
☒ Return Receipt for Merchandise ☐ COD

7. Date of Delivery:
MAR 10 1998

5. Received By: (Print Name)
[Signature]

5. Signature (Addressee or Agent)
[Signature]

8. Addressee's Address (Only if requested and fee is paid)

PS Form 3811, December 1994 102595-99-8-0223 Domestic Return Receipt

Thank you for using Return Receipt Service.

Z 191 937 628 WFC
198

US Postal Service
Receipt for Certified Mail

Ameristate Oil & Gas, Inc.
211 Ranch Road 620 South
Austin, TX 78734

Postage	\$.77
Certified Fee	1.40
Special Delivery Fee	
Restricted Delivery Fee	
Return Receipt Showing to Whom & Date Delivered	1.25
Return Receipt Showing to Whom Date & Addressee's Address	
TOTAL Postage & Fees	\$ 3.42
Postmark or Date	

PS Form 3800, April 1995

SENDER: [Redacted]

Article Addressed to:
Nearburg Exploration Company
P.O. Box 841585
Dallas, TX 75284-1585

4a. Article Number:
Z 191 937 629

4b. Service Type
☐ Registered ☒ Certified
☐ Express Mail ☐ Insured
☒ Return Receipt for Merchandise ☐ COD

7. Date of Delivery:
MAR 18 2000

5. Received By: (Print Name)
Jim Neumann

5. Signature (Addressee or Agent)
[Signature]

8. Addressee's Address (Only if requested and fee is paid)

PS Form 3811, December 1994 102595-99-8-0223 Domestic Return Receipt

Thank you for using Return Receipt Service.

Z 191 937 629 WFC
198

US Postal Service
Receipt for Certified Mail

Nearburg Exploration Company
P.O. Box 841585
Dallas, TX 75284-1585

Postage	\$.77
Certified Fee	1.40
Special Delivery Fee	
Restricted Delivery Fee	
Return Receipt Showing to Whom & Date Delivered	1.25
Return Receipt Showing to Whom Date & Addressee's Address	
TOTAL Postage & Fees	\$ 3.42
Postmark or Date	

PS Form 3800, April 1995

Z 191 937 630

WFC
198

US Postal Service

Receipt for Certified Mail

Kennedy & Mitchell, Inc.
P.O. Box 612007
Dallas, TX 75261-2007

PS Form 3800, April 1995

Postage	\$ 7.77
Certified Fee	\$ 1.40
Special Delivery Fee	\$ 0.00
Restricted Delivery Fee	\$ 1.25
Return Receipt Showing to Whom & Date Delivered	
Return Receipt Showing to Whom, Date, & Addressee's Address	
TOTAL Postage & Fees	\$ 3.42
Postmark or Date	

Is your RETURN ADDRESS completed on the reverse side?

SENDER:

- ☐ Complete items 1 and/or 2 for additional services.
☐ Complete items 3, 4a, and 4b.
☐ Print your name and address on the reverse of this form so that we can return this card to you.
☐ Attach this form to the front of the mailpiece, or on the back if space does not permit.
☐ Write "Return Receipt Requested" on the mailpiece below the article number.
☐ The Return Receipt will show to whom the article was delivered and the date delivered.

I also wish to receive the following services (for an extra fee):

1. ☐ Addressee's Address
 2. ☐ Restricted Delivery

3. Article Addressed to:

Kennedy & Mitchell, Inc.
P.O. Box 612007
Dallas, TX 75261-2007

4a. Article Number

Z 191 937 630

4b. Service Type

- ☐ Registered ☒ Certified
☐ Express Mail ☐ Insured
☒ Return Receipt for Merchandise ☐ COD

7. Date of Delivery

3/21/00

5. Received By: (Print Name)

S. K. Moore

6. Signature (Addressee or Agent)

8. Addressee's Address (Only if requested and fee is paid)

PS Form 3811, December 1994

102595-99-8-0223 Domestic Return Receipt

Thank you for using Return Receipt Service.

Z 191 937 631

WFC
198

US Postal Service

Receipt for Certified Mail

Chesapeake Energy Corporation
P.O. Box 18496
Oklahoma City, OK 73154-0496

PS Form 3800, April 1995

Postage	\$ 7.77
Certified Fee	\$ 1.40
Special Delivery Fee	\$ 0.00
Restricted Delivery Fee	\$ 1.25
Return Receipt Showing to Whom & Date Delivered	
Return Receipt Showing to Whom, Date, & Addressee's Address	
TOTAL Postage & Fees	\$ 3.42
Postmark or Date	

SENDER:

- ☐ Complete items 1 and/or 2 for additional services.
☐ Complete items 3, 4a, and 4b.
☐ Print your name and address on the reverse of this form so that we can return this card to you.
☐ Attach this form to the front of the mailpiece, or on the back if space does not permit.
☐ Write "Return Receipt Requested" on the mailpiece below the article number.
☐ The Return Receipt will show to whom the article was delivered and the date delivered.

I also wish to receive the following services (for an extra fee):

1. ☐ Addressee's Address
 2. ☐ Restricted Delivery

3. Article Addressed to:

Chesapeake Energy Corporation
P.O. Box 18496
Oklahoma City, OK 73154-0496

4a. Article Number

Z 191 937 631

4b. Service Type

- ☐ Registered ☒ Certified
☐ Express Mail ☐ Insured
☒ Return Receipt for Merchandise ☐ COD

7. Date of Delivery

03/17/00

5. Received By: (Print Name)

B. J. Moore

6. Signature (Addressee or Agent)

8. Addressee's Address (Only if requested and fee is paid)

PS Form 3811, December 1994

102595-99-8-0223 Domestic Return Receipt

Thank you for using Return Receipt Service.

Z 191 937 632

WFC
198

US Postal Service

Receipt for Certified Mail

Sinclair Oil Corporation
550 East South Temple
P.O. Box 30825
Salt Lake City, UT 84130-0825

PS Form 3800, April 1995

Postage	\$ 7.77
Certified Fee	\$ 1.40
Special Delivery Fee	\$ 0.00
Restricted Delivery Fee	\$ 1.25
Return Receipt Showing to Whom & Date Delivered	
Return Receipt Showing to Whom, Date, & Addressee's Address	
TOTAL Postage & Fees	\$ 3.42
Postmark or Date	

Is your RETURN ADDRESS completed on the reverse side?

SENDER:

- ☐ Complete items 1 and/or 2 for additional services.
☐ Complete items 3, 4a, and 4b.
☐ Print your name and address on the reverse of this form so that we can return this card to you.
☐ Attach this form to the front of the mailpiece, or on the back if space does not permit.
☐ Write "Return Receipt Requested" on the mailpiece below the article number.
☐ The Return Receipt will show to whom the article was delivered and the date delivered.

I also wish to receive the following services (for an extra fee):

1. ☐ Addressee's Address
 2. ☐ Restricted Delivery

3. Article Addressed to:

Sinclair Oil Corporation
550 East South Temple
P.O. Box 30825
Salt Lake City, UT 84130-0825

4a. Article Number

Z 191 937 632

4b. Service Type

- ☐ Registered ☒ Certified
☐ Express Mail ☐ Insured
☒ Return Receipt for Merchandise ☐ COD

7. Date of Delivery

18

5. Received By: (Print Name)

B. J. Moore

6. Signature (Addressee or Agent)

8. Addressee's Address (Only if requested and fee is paid)

PS Form 3811, December 1994

102595-99-8-0223 Domestic Return Receipt

Thank you for using Return Receipt Service.

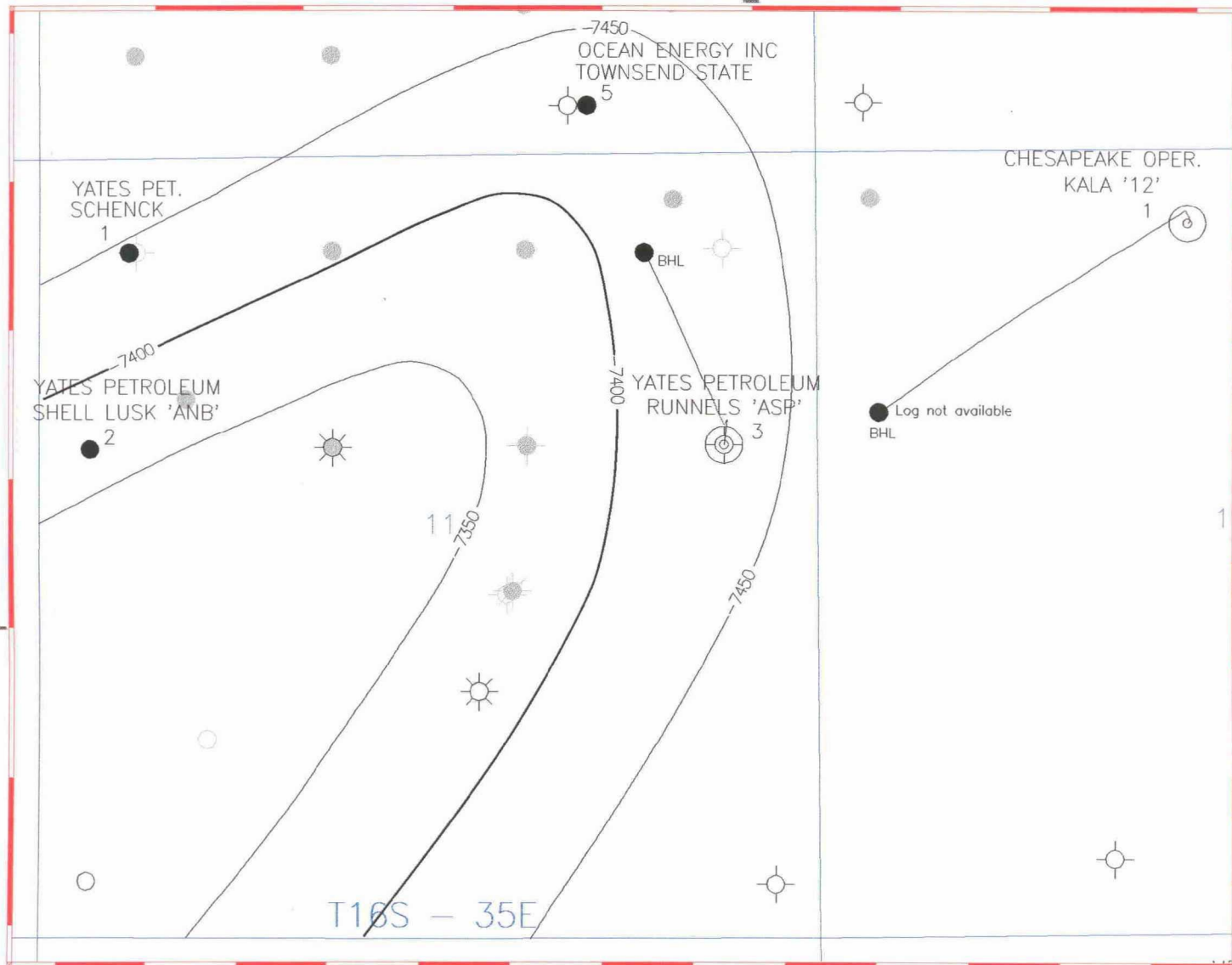

Yates Petroleum Corporation

**STRUCTURE MAP
TOP OF STRAWN POROSITY
BIG DOG STRAWN SOUTH**

Geo: E. Cummins	C.I. = 50'	4/4/2000
ld	Scale 1:13060.35	

**● Big Dog Strawn
South Pool Wells**

BEFORE THE OIL CONSERVATION DIVISION
Santa Fe, New Mexico
Case No. 12374 Exhibit No. 3
Submitted by:
Yates Petroleum Corporation
Hearing Date: May 4, 2000

Big Dog Strawn South Type Log

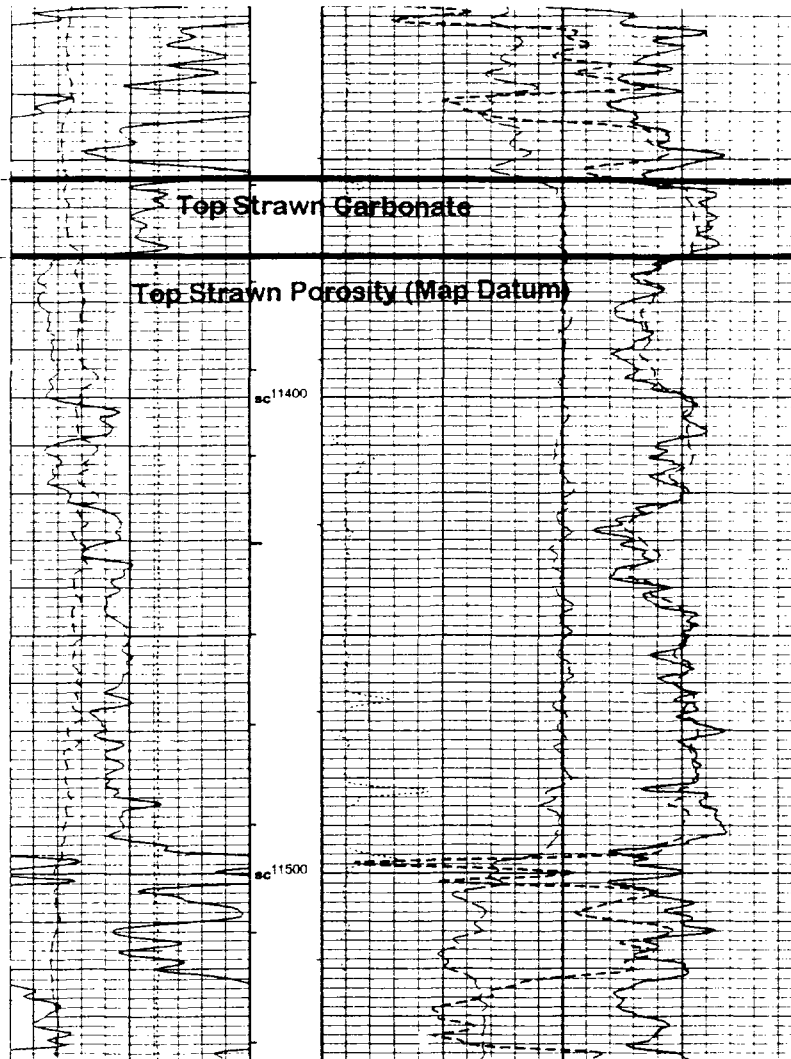

**Yates Petroleum Corporation
Shell Lusk "ANB" #2
1950' FNL & 350' FWL
Sec. 11-16S-35E**

Yates Petroleum Company

Runnells No. 3 Well

RFL 990110

SUMMARY OF PVT DATA

Reservoir Conditions

Original Reservoir Pressure	4150	psig
Reservoir Temperature	173	°F

Pressure-Volume Relations

Saturation Pressure	3803	psig
Avg Single-Phase Compressibility	23.23	E-6 v/v/psi (6000 to 3803 psig)

Liquid Phase Data

(at 3803 psig and 173 °F)

Solution Gas/Oil Ratio	2779	scf / bbl of residual oil at 60 °F
Density of Reservoir Fluid	0.5372	gm/cc
Relative Oil Volume	2.650	bbl / bbl of residual oil at 60 °F

Reservoir Fluid Viscosity

0.196 cp at 3803 psig and 173 °F

Separator Test Data

Separator Conditions		Formation Volume Factor (A)	Total Solution Gas/Oil Ratio (B)	Tank Oil Gravity (°API at 60 °F)
psig	°F			
350	70	2.183	2,038	45.8

(A) Barrels of oil at 3803 psig and 173 °F per barrel of stock tank oil at 60 °F.

(B) Total standard cubic feet of gas per barrel of stock tank oil at 60 °F.

BEFORE THE OIL CONSERVATION DIVISION
Santa Fe, New Mexico

Case No. 12374 Exhibit No. 5

Submitted by:
Yates Petroleum Corporation
Hearing Date: May 4, 2000

Dwights

Lease: BAER (2)

03/30/00

Retrieval Code: 150,025,0253303696690

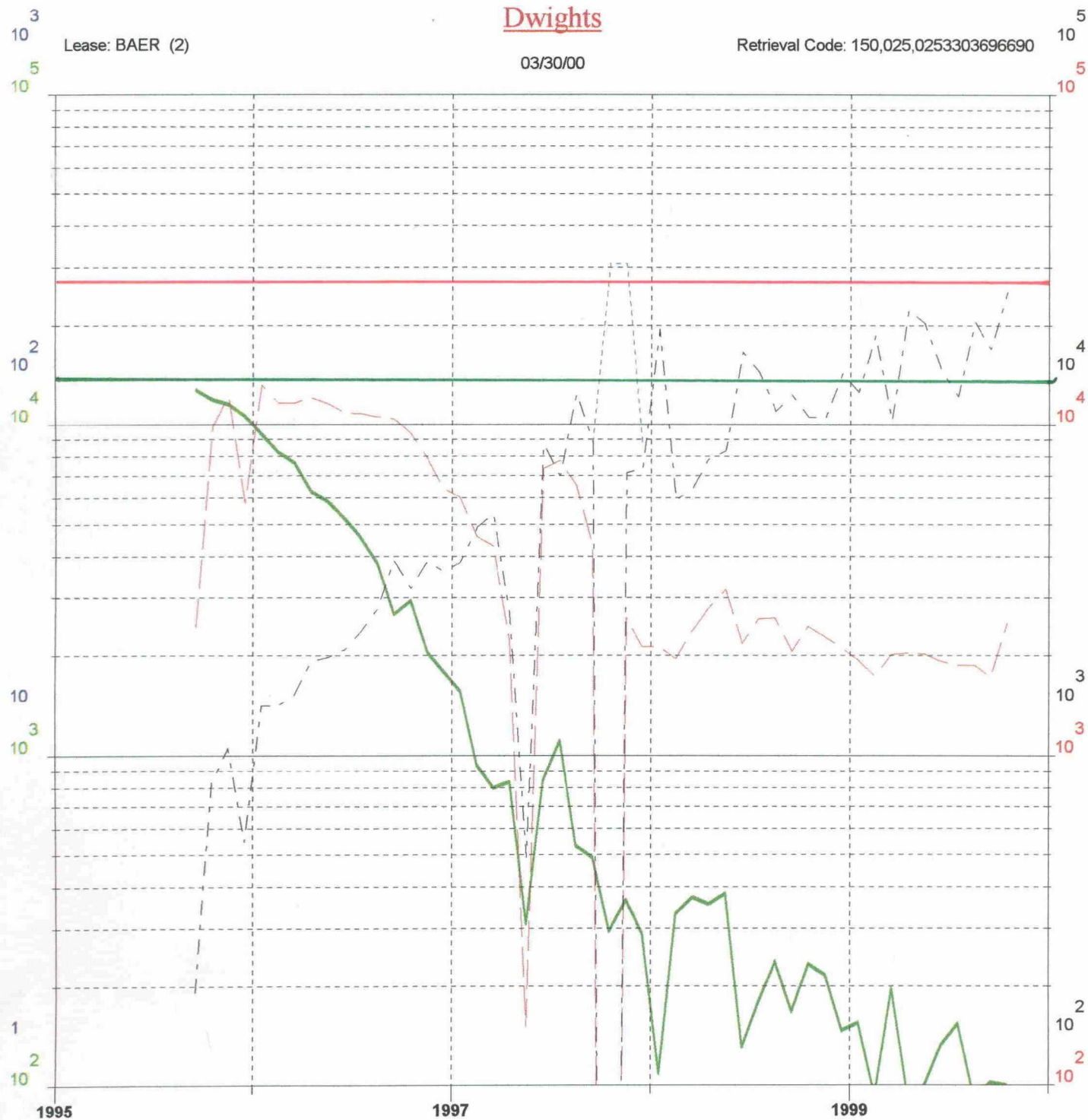

Oil (bbl/mo)

Water (bbl/mo)

County: LEA, NM

Field: BIG DOG SOUTH (STRAWN)

Reservoir: STRAWN

Operator: GILLESPIE CHARLES B JR

F.P. Date: 09/95

Oil Cum: 119.5 mbbl

Gas Cum: 252.3 mmcf

Location: 32 15S 35E

Gas (mcf/mo)

GOR (cf/bbl)

BEFORE THE OIL CONSERVATION DIVISION
Santa Fe, New Mexico
Case No. 12374 Exhibit No. 6

Submitted by:
Yates Petroleum Corporation
Hearing Date: May 4, 2000

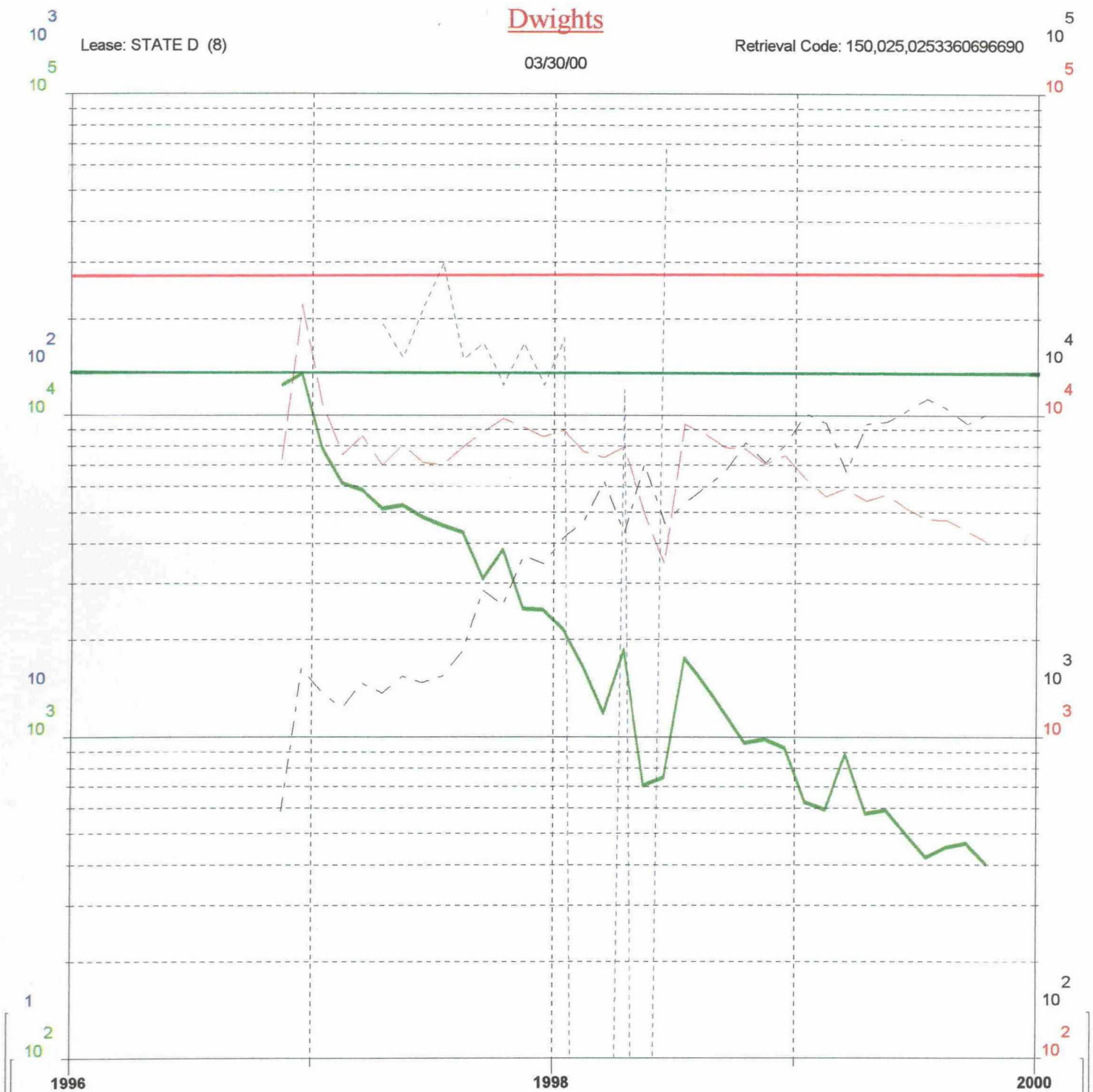

Oil (bbl/mo)

Water (bbl/mo)

County: LEA, NM

Field: BIG DOG SOUTH (STRAWN)

Reservoir: STRAWN

Operator: GILLESPIE CHARLES B JR

F.P. Date: 11/96

Oil Cum: 102.9 mbbl

Gas Cum: 270.1 mmcf

Location: 1L 16S 35E

Gas (mcf/mo)

GOR (cf/bbl)

Dwights

Lease: MOBIL STATE (1)

03/30/00

Retrieval Code: 150,025,0253284696690

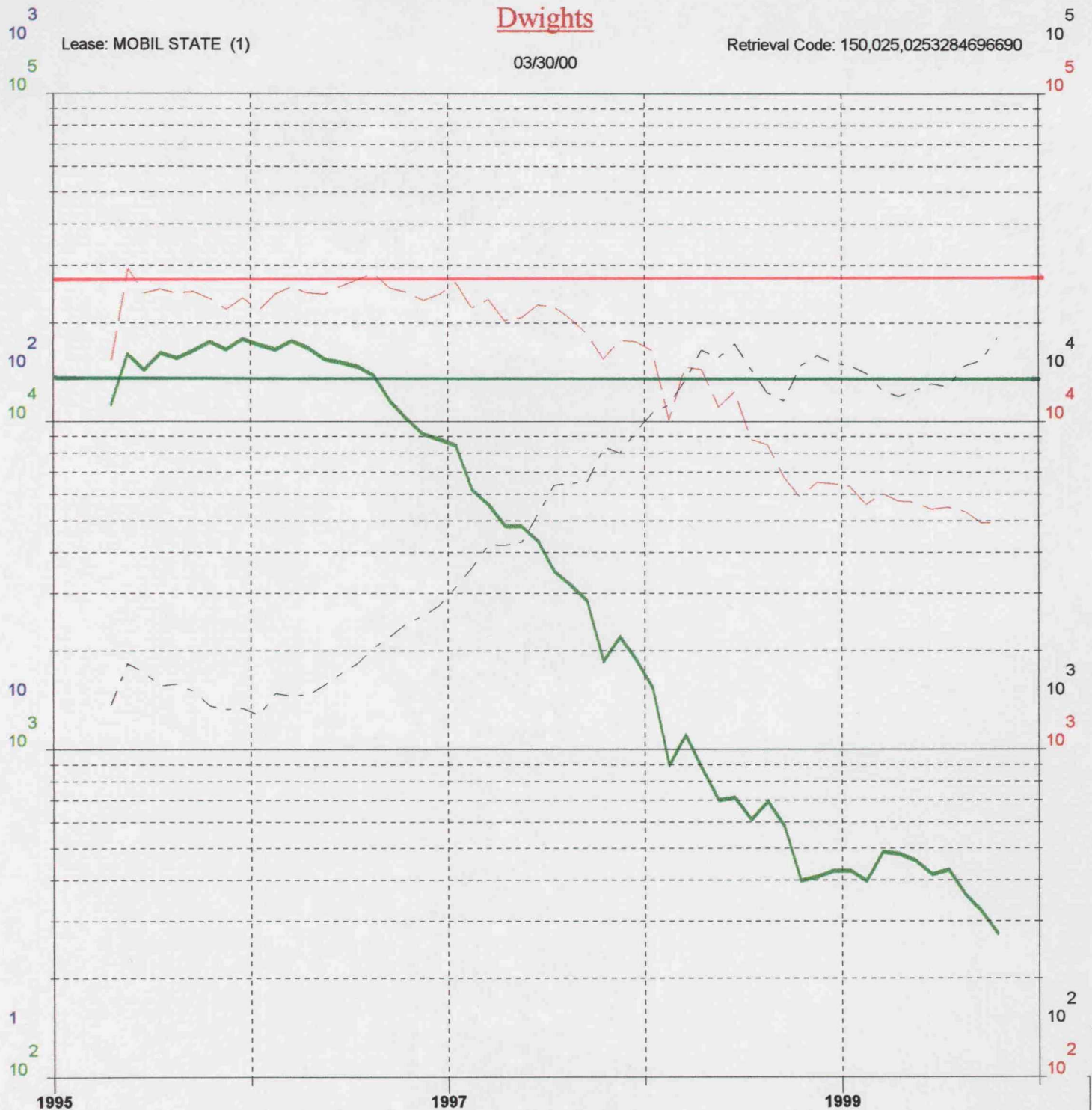

Oil (bbl/mo)

—

County: LEA, NM

F.P. Date: 04/95

Gas (mcf/mo)

- - -

Water (bbl/mo)

- - -

Field: BIG DOG SOUTH (STRAWN)

Oil Cum: 371.4 mbbl

GOR (cf/bbl)

- - -

Reservoir: STRAWN

Gas Cum: 938.3 mmcf

Operator: AMERIND OIL CO LTD

Location: 2 16S 35E

Dwights

Lease: GALLAGHER STATE (2)

03/30/00

Retrieval Code: 150,025,0253338596690

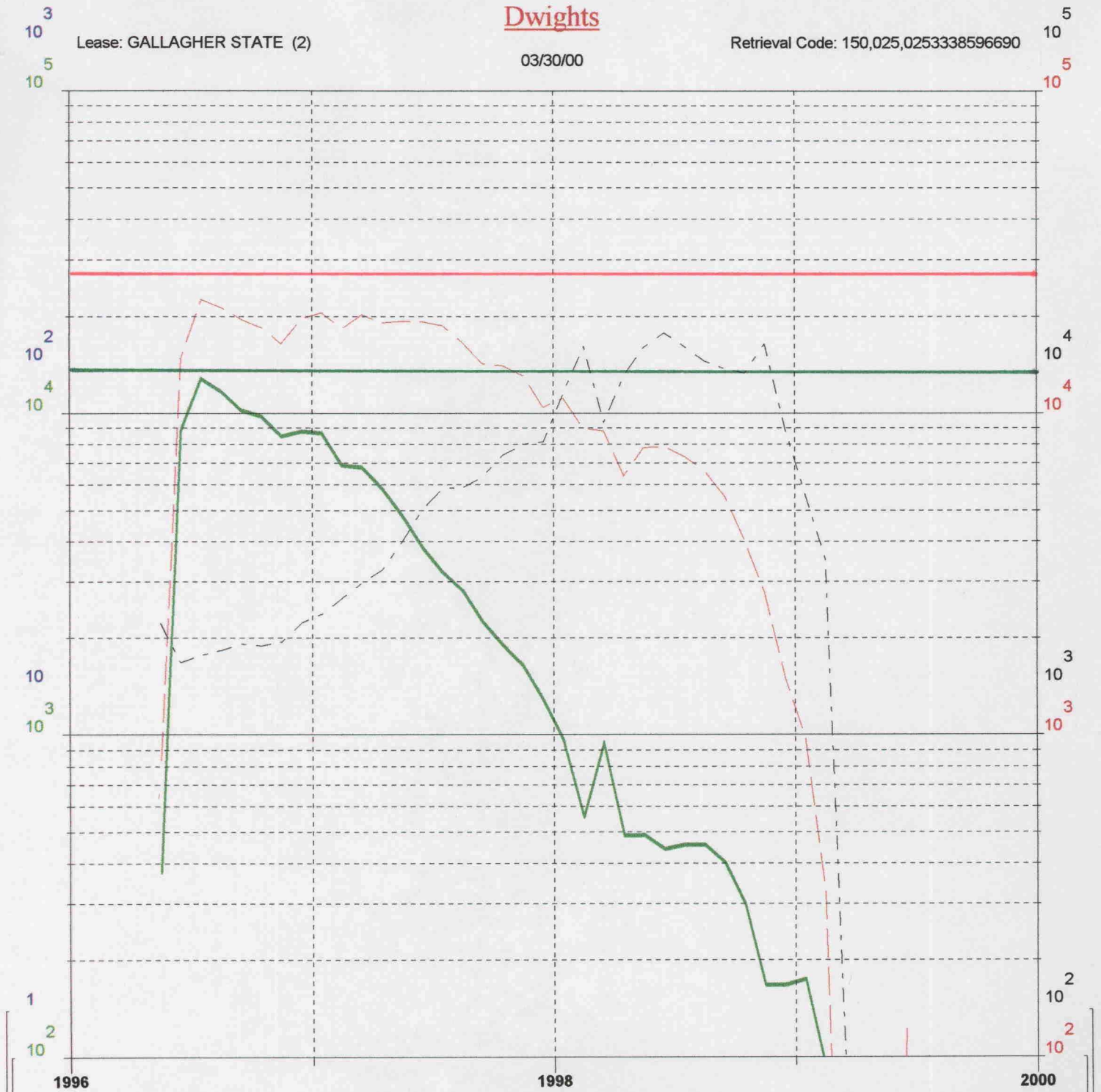

Oil (bbl/mo)

County: LEA, NM

F.P. Date: 05/96

Gas (mcf/mo)

Water (bbl/mo)

Field: BIG DOG SOUTH (STRAWN)

Oil Cum: 126.9 mbbl

GOR (cf/bbl)

Reservoir: STRAWN

Gas Cum: 417.0 mmcf

Operator: AMERIND OIL CO LTD

Location: 2 16S 35E

Dwights

Lease: FIELD APK STATE COM (1)

Retrieval Code: 150,025,0253356396690

03/30/00

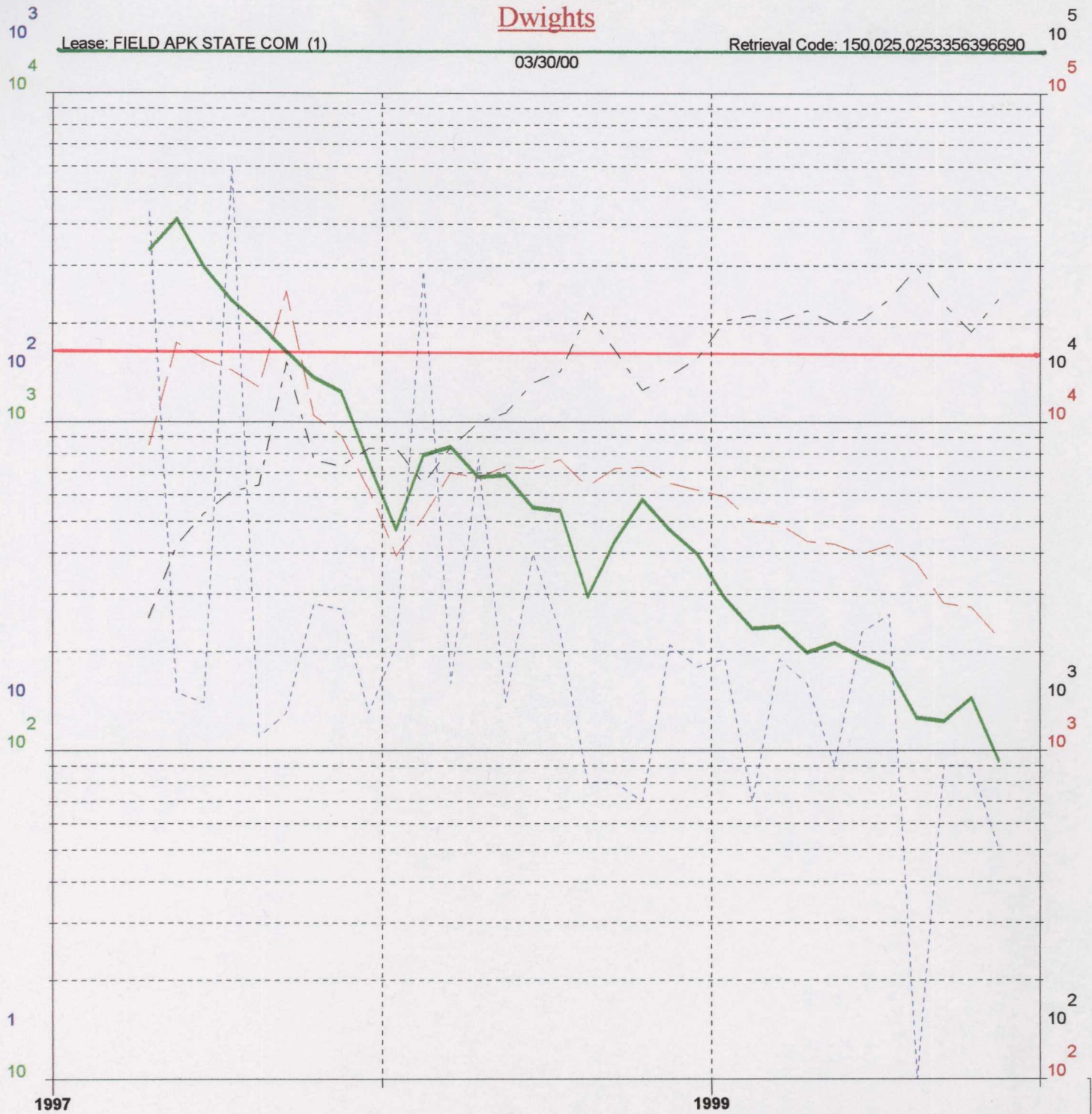

Oil (bbl/mo)

—

County: LEA, NM

F.P. Date: 04/97

Gas (mcf/mo)

Water (bbl/mo)

Field: BIG DOG SOUTH (STRAWN)

Oil Cum: 28.58 mbbl

GOR (cf/bbl)

Reservoir: STRAWN

Gas Cum: 242.1 mmcf

Operator: YATES PETROLEUM CORP

Location: 2 16S 35E

Dwights

Lease: FIELD APK STATE COM (2)

Retrieval Code: 150.025.0253379296690

03/30/00

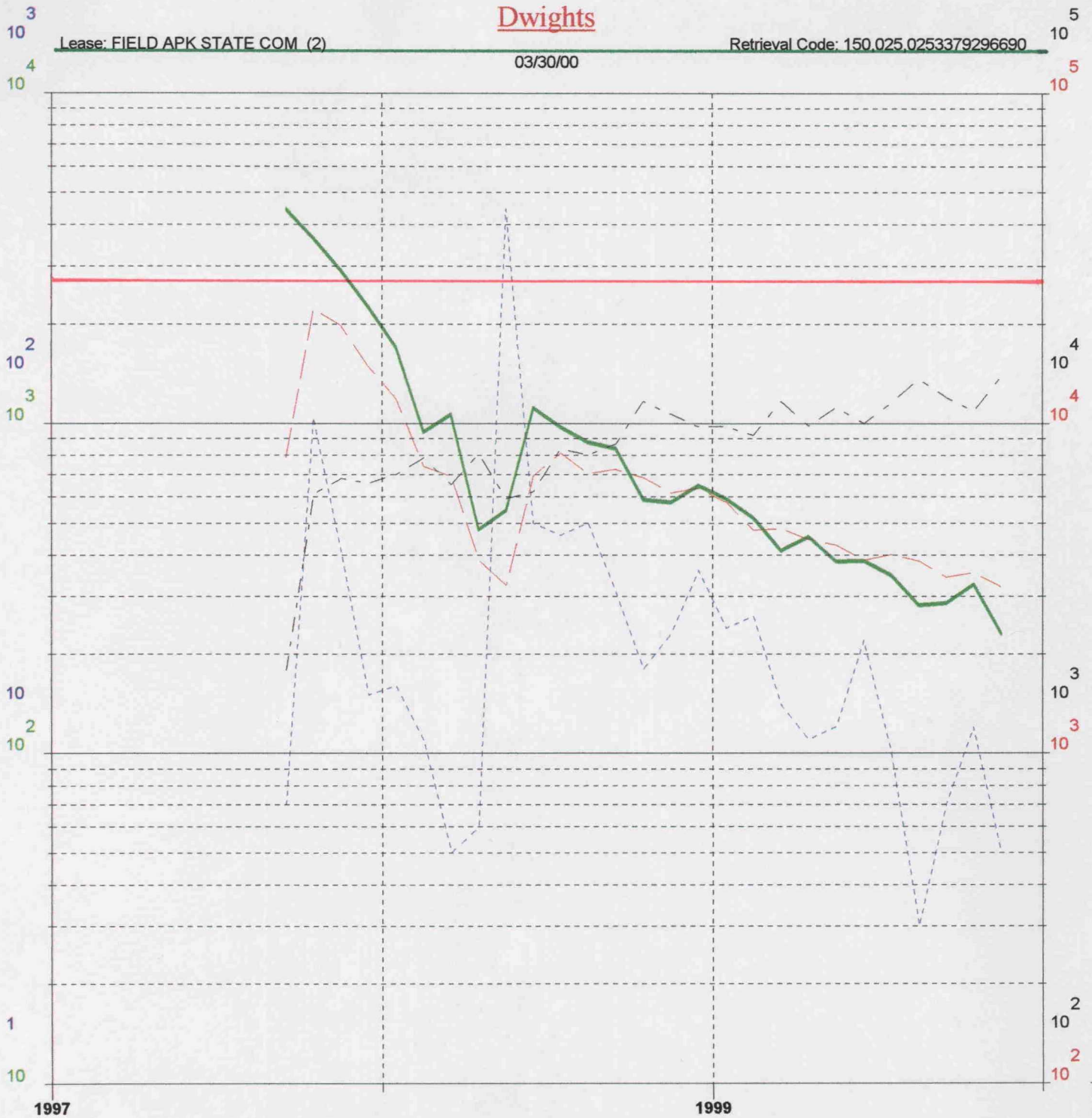

Oil (bbl/mo)

—

County: LEA, NM

F.P. Date: 09/97

Gas (mcf/mo)

—

Water (bbl/mo)

- - -

Field: BIG DOG SOUTH (STRAWN)

Oil Cum: 27.79 mbbl

GOR (cf/bbl)

- - -

Reservoir: STRAWN

Gas Cum: 192.5 mmcf

Operator: YATES PETROLEUM CORP

Location: 2 16S 35E

Dwights

Lease: TOWNSEND STATE (1)

03/30/00

Retrieval Code: 250,025,0253371396690

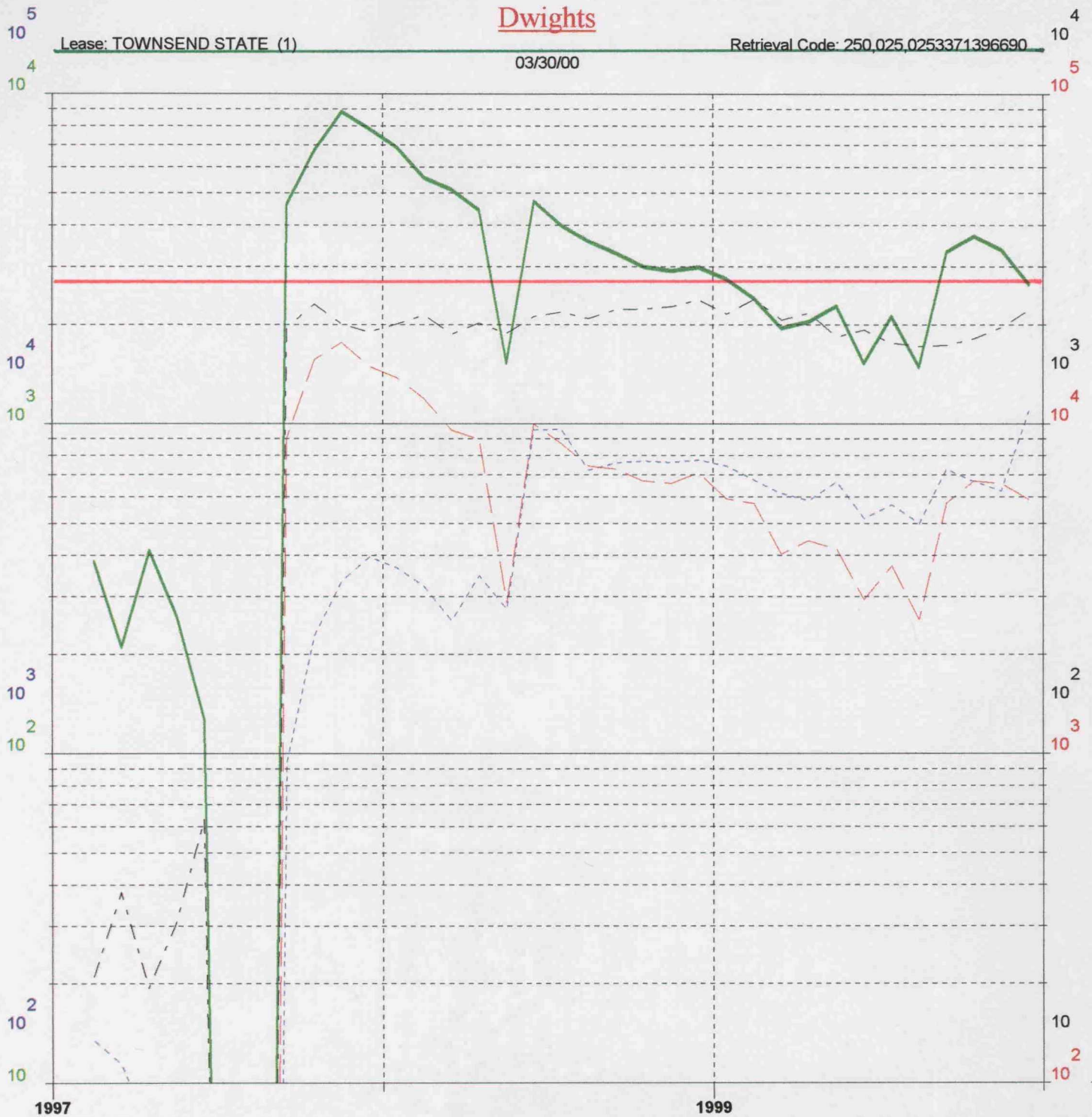

Oil (bbl/mo)

Water (bbl/mo)

County: LEA, NM

Field: BIG DOG SOUTH (STRAWN)

Reservoir: STRAWN

Operator: OCEAN ENERGY INC

F.P. Date: 02/97

Oil Cum: 107.0 mbbl

Gas Cum: 216.1 mmcf

Location: 2 16S 35E

Gas (mcf/mo)

GOR (cf/bbl)

Dwights

Lease: FIELD (1Y)

03/30/00

Retrieval Code: 150,025,0253390896690

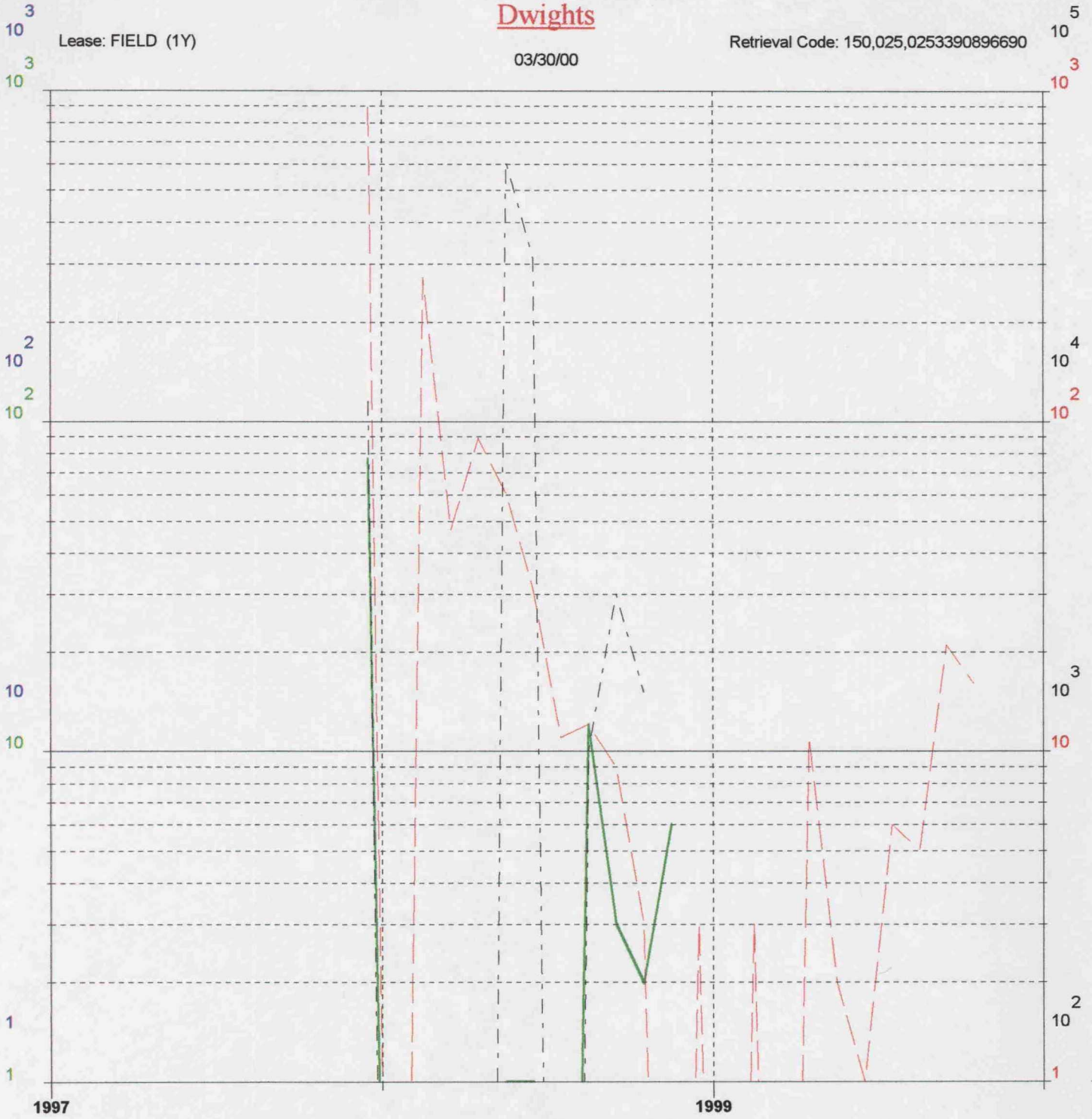

Oil (bbl/mo)

Water (bbl/mo)

County: LEA, NM

Field: BIG DOG SOUTH (STRAWN)

Reservoir: STRAWN

Operator: AMERIND OIL CO LTD

F.P. Date: 12/97

Oil Cum: 102 bbl

Gas Cum: 1490 mcf

Location: 3I 16S 35E

Gas (mcf/mo)

GOR (cf/bbl)

Dwights

Lease: RUNNELS ASP (3)

03/30/00

Retrieval Code: 250,025,0250278696690

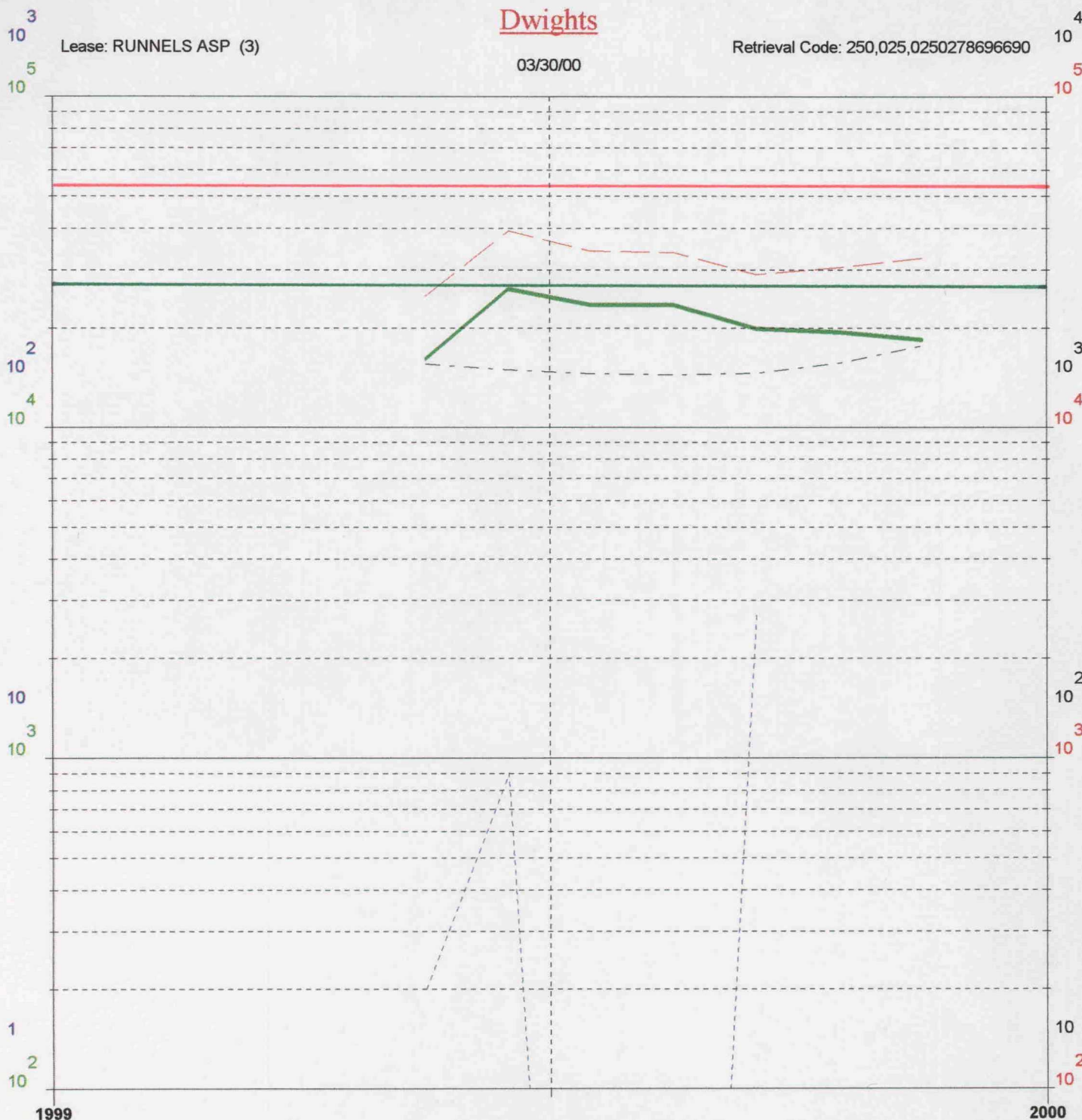

Oil (bbl/mo)

Water (bbl/mo)

County: LEA, NM

Field: BIG DOG SOUTH (STRAWN)

Reservoir: STRAWN

Operator: YATES PETROLEUM CORP

F.P. Date: 05/99

Oil Cum: 147.2 mbbl

Gas Cum: 223.8 mmcf

Location: 11A 16S 35E

Gas (mcf/mo)

GOR (cf/bbl)

Dwights

Lease: SHELL LUSK ANB (2)

03/30/00

Retrieval Code: 250,025,0253463196690



Oil (bbl/mo)

Water (bbl/mo)

County: LEA, NM

Field: BIG DOG SOUTH (STRAWN)

Reservoir: STRAWN

Operator: YATES PETROLEUM CORP

F.P. Date: 08/99

Oil Cum: 44.76 mbbl

Gas Cum: 101.6 mmcf

Location: 11E 16S 35E

Gas (mcf/mo)

GOR (cf/bbl)

Dwights

Lease: KALA 12 (1)

03/30/00

Retrieval Code: 150,025,0253462496690

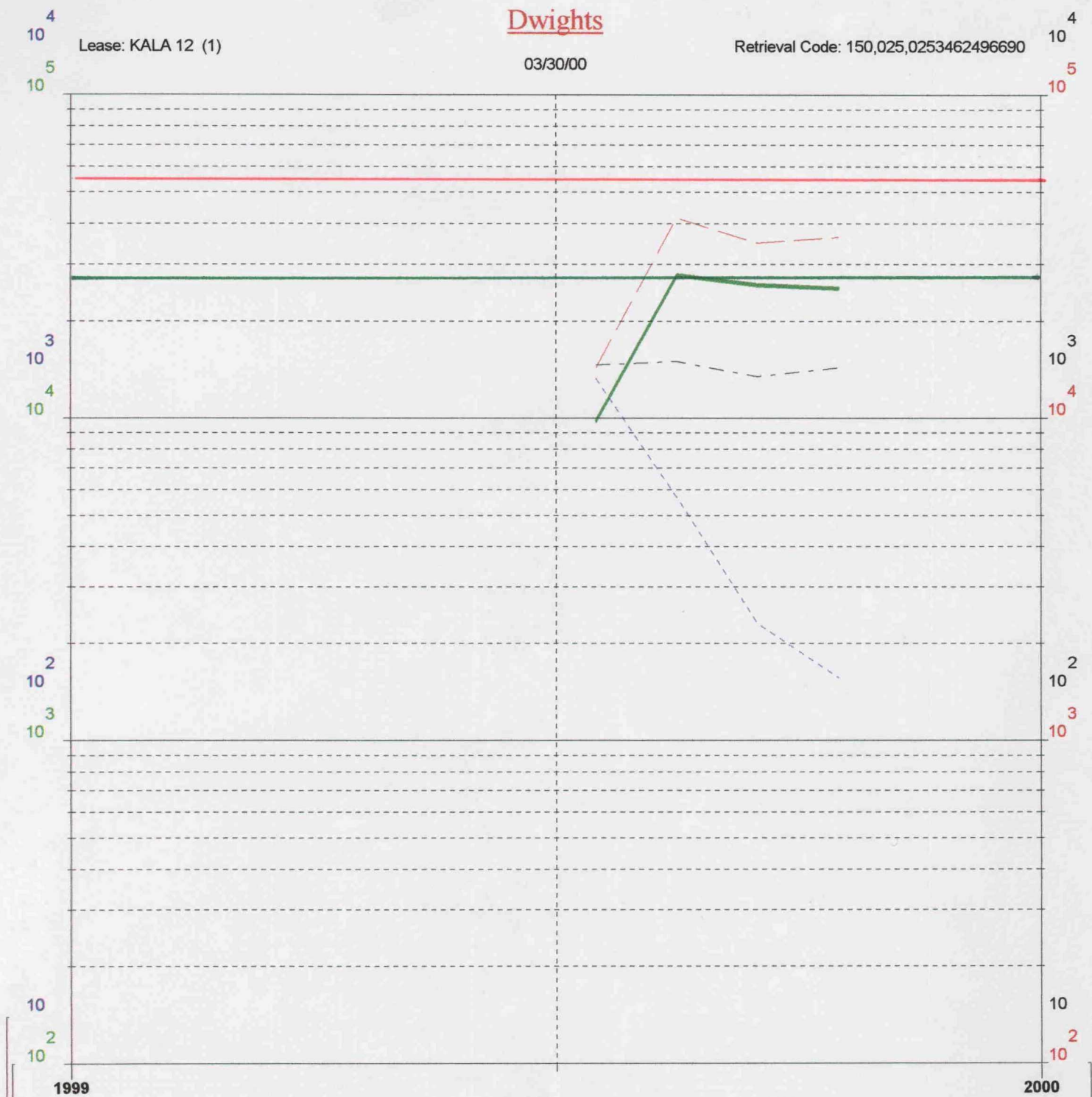

1999

2000

Oil (bbl/mo)

Water (bbl/mo)

County: LEA, NM

Field: BIG DOG SOUTH (STRAWN)

Reservoir: STRAWN

Operator: CHESAPEAKE OPERATING I

F.P. Date: 07/99

Oil Cum: 88.67 mbbl

Gas Cum: 126.8 mmcf

Location: 12E 16S 35E

Gas (mcf/mo)

GOR (cf/bbl)

Dwights

Lease: TOWNSEND STATE (5)

03/30/00

Retrieval Code: 150,025,0253450096690

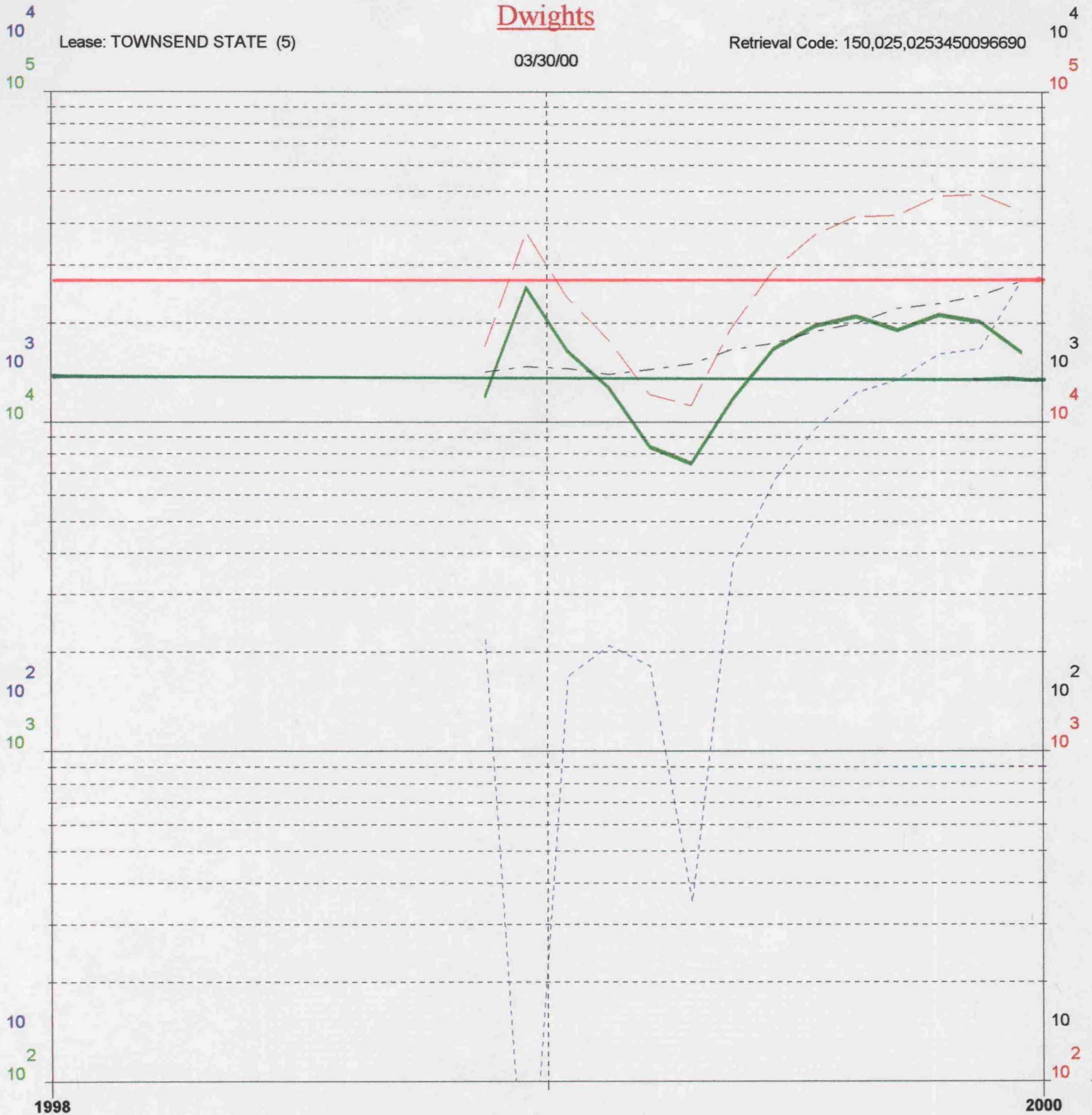

Oil (bbl/mo)

Water (bbl/mo)

County: LEA, NM

Field: BIG DOG SOUTH (STRAWN)

Reservoir: STRAWN

Operator: OCEAN ENERGY INC

F.P. Date: 11/98

Oil Cum: 228.3 mbbl

Gas Cum: 429.4 mmcf

Location: 2 16S 35E

Gas (mcf/mo)

GOR (cf/bbl)



**NEW MEXICO ENERGY, MINERALS
& NATURAL RESOURCES DEPARTMENT**

Hobbs - District I
1625 North French Drive
Hobbs, NM 88240
OFF: (505) 393-6161
FAX: (505) 393-0720

Jennifer A. Salisbury
CABINET SECRETARY

OIL CONSERVATION DIVISION

March 13, 2000

RECEIVED

MAR 15 2000

Ocean Energy, Inc.
ATT: Scott M. Webb
1670 Broadway
Suite 2800
Denver, CO 80202

CAMPBELL, CARR, et. al.

RE: Townsend State, 5-W
Sec. 2-T16S-R35E
Overproduction

It has come to our attention that the above referenced well has been overproduced since the onset of the initial allowable for this well 11-10-98. The amount of overproduction has come to over 54,000 barrels of oil. The allowable limit for the Big Dog Strawn, South Pool is 445 barrels of oil per day. As for the initial test on this well it exceeded the limit in the amount of 90 barrels.

Effective immediately this well will be shut-in until it can be brought back on to be in compliance with the regulations for the Big Dog Strawn, South Pool. Please contact District I Supervisor, Chris Williams, if you have any questions in reference to this matter at (505) 393-6161 Ext. 102.

Yours very truly,

OIL CONSERVATION DIVISION

Chris Williams
District I, Supervisor

CW:nm

CC: Campbell, Carr, Berge & Sheridan, P.A.
Representing David Petroleum

BEFORE THE OIL CONSERVATION DIVISION
Santa Fe, New Mexico
Case No. 12374 Exhibit No. 7
Submitted by:
Yates Petroleum Corporation
Hearing Date: May 4, 2000