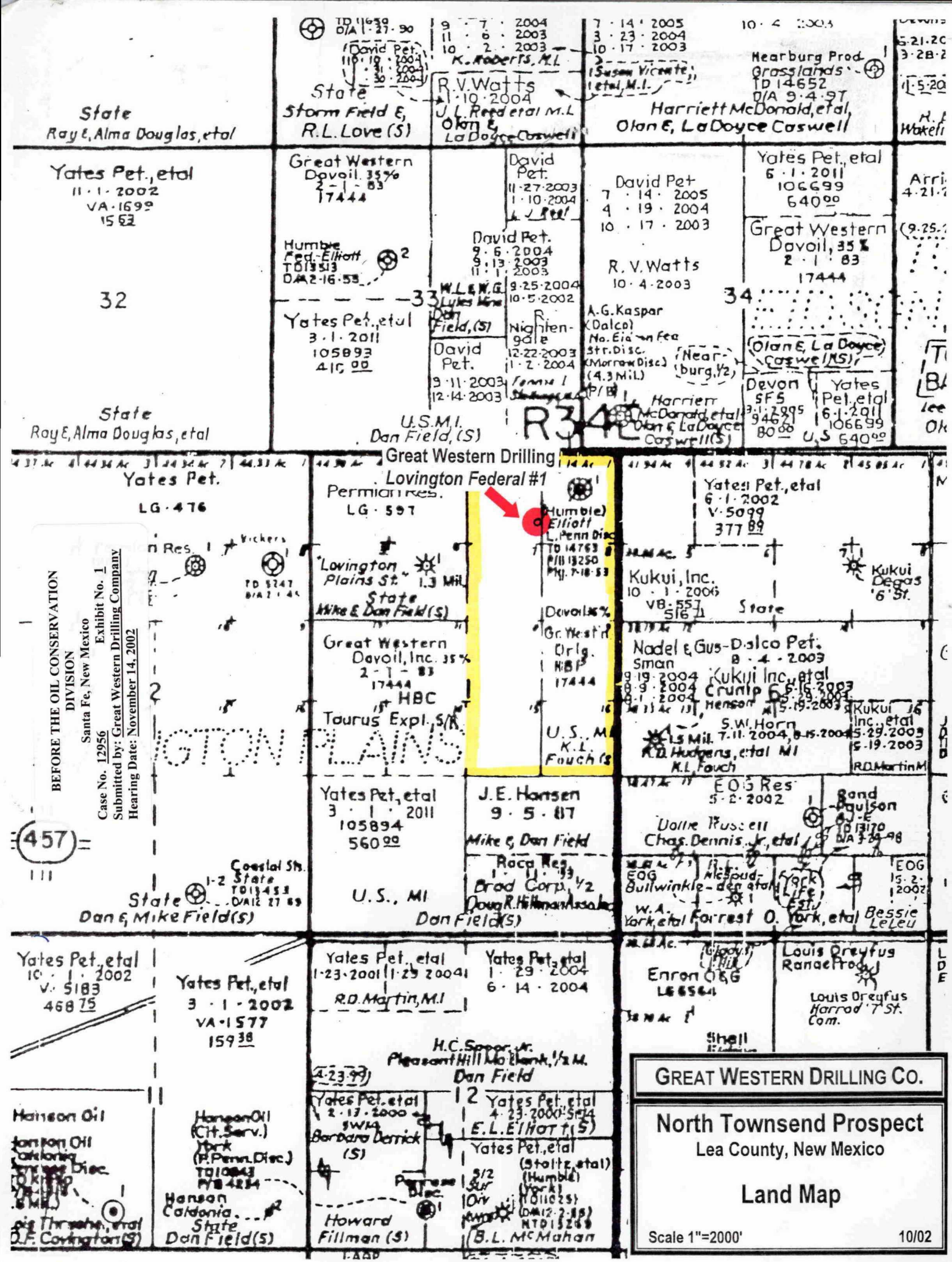
BEFORE THE OIL CONSERVATION DIVISION
Santa Fe, New Mexico
Exhibit No. 1
Case No. 12956
Submitted by: Great Western Drilling Company
Hearing Date: November 14, 2002
Great Western Drilling
Lovington Federal #1
Yates Pet.
LG-476
Permian Res.
LG-597
Yates Pet., etal
6-1-2002
V-5099
377 89
Kukui, Inc.
10-1-2006
VB-557
516
Great Western
Davoil, Inc. 35%
2-1-83
17444
HBC
Taurus Expl.
Nadel & Gus-Dalco Pet.
Kukui Inc., etal
Yates Pet., etal
3-1-2011
105894
560 99
J.E. Hansen
9-5-87
Mike & Dan Field
EOG Res
5-2-2002
Dan & Mike Field(S)
U.S., MI
Dan Field(S)
Yates Pet., etal
10-1-2002
V-5183
468 75
Yates Pet., etal
3-1-2002
VA-1577
159 38
Yates Pet., etal
1-23-2001
R.D. Martin, M.I
Yates Pet., etal
1-29-2004
6-14-2004
H.C. Spoor, Jr.
Pleasant Hill
Dan Field
Enron O&G
Louis Dreyfus
Hanson Oil
Yates Pet., etal
2-17-2000
Barbara Derrick (S)
Yates Pet., etal
4-23-2000
E.L. Elliott (S)
Yates Pet., etal
(Stoltz, etal)
B.L. McMahan
Howard Fillman (S)
Hanson Caldonia
State
Dan Field(S)
GREAT WESTERN DRILLING CO.
North Townsend Prospect
Lea County, New Mexico
Land Map
Scale 1"=2000'
10/02