

UNITED STATES
DEPARTMENT OF THE INTERIOR
BUREAU OF LAND MANAGEMENT

N.M. Oil Cons. Division
811 S. 1st Street
Artesia, NM 88210-2834

FORM APPROVED
Budget Bureau No. 1004-0135
Expires: March 31, 1993

SUNDRY NOTICES AND REPORTS ON WELLS

Do not use this form for proposals to drill or to deepen or reentry to a different reservoir.
Use "APPLICATION FOR PERMIT—" for such proposals.

SUBMIT IN TRIPLICATE

1. Type of Well

☐ Oil Well ☒ Gas Well ☐ Other

2. Name of Operator

Stevens & Tull, Inc.

3. Address and Telephone No.

P.O. Box 11005, Midland, TX 79702 (915) 699-1410

4. Location of Well (Footage, Sec., T., R., M., or Survey Description)

1497' FSL and 551' FEL.
Sec 22, T20S, R21E

5. Lease Designation and Serial No.

NM25336

6. If Indian, Allottee or Tribe Name

N/A

7. If Unit or CA, Agreement Designation

N/A

8. Well Name and No.

Leggett Federal #1

9. API Well No.

30-015-25228

10. Field and Pool, or Exploratory Area

Indian Loafer Draw-UP

11. County or Parish, State

Eddy Co., NM

12. CHECK APPROPRIATE BOX(s) TO INDICATE NATURE OF NOTICE, REPORT, OR OTHER DATA

TYPE OF SUBMISSION

- ☐ Notice of Intent
☐ Subsequent Report
☐ Final Abandonment Notice

TYPE OF ACTION

- ☐ Abandonment
☐ Recompletion
☐ Plugging Back
☐ Casing Repair
☐ Altering Casing
☒ Other Alternate Measurement
☐ Change of Plans
☐ New Construction
☐ Non-Routine Fracturing
☐ Water Shut-Off
☐ Conversion to Injection
☐ Dispose Water

(Note: Report results of multiple completion on Well Completion or Recompletion Report and Log form.)

13. Describe Proposed or Completed Operations (Clearly state all pertinent details, and give pertinent dates, including estimated date of starting any proposed work. If well is directionally drilled, give subsurface locations and measured and true vertical depths for all markers and zones pertinent to this work.)*

ALLOCATION METHOD FOR MEASUREMENT

El Paso sales meter #68367 located in Sec 7, T21S, R22E records the sales volume for (4) Stevens & Tull, Inc. operated wells. One of which is the Leggett Federal #1. Each individual well has its own meter run where the volumes are measured and integrated. These measured values are compared to the sales volume from El Paso's meter. Any and all shrinkage is absorbed proportionately by all wells - including but not limited to the Leggett Federal #1. Sundry notice dated 11/17/94 is attached to provide the well and meter locations.

14. I hereby certify that the foregoing is true and correct

Signed Michael J. Mooney
(This space for Federal or State office use)

Title Consulting Engineer

Date 7/24/96

Approved by (CRIG. SEC.) DAVID R. CLARK
Condition of approval, if any:

Title PETROLEUM ENGINEER

Date AUG 28 1996

BEFORE THE OIL CONSERVATION DIVISION
Santa Fe, New Mexico

Case Nos. 12967 and 12968 Exhibit No. 9

Submitted by:

BP AMERICA PRODUCTION COMPANY

Issued Date: January 9, 2003

Title 18 U.S.C. Section 1001, makes it a crime for any person knowingly and willfully to make to any department or agency of the United States any false, fictitious or fraudulent statements or representations as to any matter within its jurisdiction.

*See Instruction on Reverse Side

UNITED STATES
DEPARTMENT OF THE INTERIOR
BUREAU OF LAND MANAGEMENT

10 1995

OPERATOR'S COPY

FORM APPROVED
Budget Bureau No. 1004-0135
Expires: March 31, 1993

SUNDRY NOTICES AND REPORTS ON WELLS
Do not use this form for proposals to drill or to deepen or reentry to a different reservoir.
Use "APPLICATION FOR PERMIT—" for such proposals

SUBMIT IN TRIPLICATE

1. Type of Well

☐ Oil Well ☒ Gas Well ☐ Other

2. Name of Operator

Stevens & Tull, Inc.

3. Address and Telephone No.

P. O. Box 11005, Midland, Texas 79702 915/699-1410

4. Location of Well (Footage, Sec., T., R., M., or Survey Description)

1497' FSL & 551' FEL
Sec. 22, T20S, R21E

5. Lease Designation and Serial No.

NM 25336

6. If Indian, Allottee or Tribe Name

NA

7. If Unit or CA, Agreement Designation

NA

8. Well Name and No.

Leggett Federal #1

9. API Well No.

30-015-25228

10. Field and Pool, or Exploratory Area

Indian Loafer Draw - Upper Penn

11. County or Parish, State

Eddy County, New Mexico

12. CHECK APPROPRIATE BOX(s) TO INDICATE NATURE OF NOTICE, REPORT, OR OTHER DATA

TYPE OF SUBMISSION

- ☒ Notice of Intent
☐ Subsequent Report
☐ Final Abandonment Notice

TYPE OF ACTION

- ☐ Abandonment
☐ Recompletion
☐ Plugging Back
☐ Casing Repair
☐ Altering Casing
☒ Other Gas Metering/Sales (off-lease)
☐ Change of Plans
☐ New Construction
☐ Non-Routine Fracturing
☐ Water Shut-Off
☐ Conversion to Injection
☐ Dispose Water

(Note: Report results of multiple completion on Well Completion or Recompletion Report and Log form.)

13. Describe Proposed or Completed Operations (Clearly state all pertinent details, and give pertinent dates, including estimated date of starting any proposed work. If well is directionally drilled give subsurface locations and measured and true vertical depths for all markers and zones pertinent to this work.)*

Please see attached map which shows the Leggett Federal #1 gas sales going to the Hilltop Federal #1 well located Sec. 1, T21S, R21E. The gas allocation meter is on the Hilltop wellpad. Final disbursement is to the El Paso Natural Gas Co.'s meter located at the Oxy-Little Box Canyon well #3, Sec. 7, T21S, R22E.

El Paso Meter # 68367

RECEIVED

AUG 5 12 18 PM '96

CARL AREA

RECEIVED

NOV 21 10 02 AM '94

RECEIVED

14. I hereby certify that the foregoing is true and correct

Signed Michael G. Mooney Title Michael G. Mooney, Engineer

Date 11/17/94

(This space for Federal or State office use)

Approved by Shannon J. Shaw

Title PETROLEUM ENGINEER

Date 1/6/95

Conditions of approval, if any:

Enclosed

Title 18 U.S.C. Section 1001, makes it a crime for any person knowingly and willfully to make to any department or agency of the United States any false, fictitious or fraudulent statement or representations as to any matter within its jurisdiction.

*See instruction on Reverse Side

RECEIVED JUL 24 1996

CRA BLM FORMAT

APPLICATION FOR SURFACE COMMINGLING,
OFF LEASE STORAGE AND MEASUREMENT APPROVAL

This Format Should Be Attached To A Sundry Notice

Bureau of Land Management
P. O. Box 1778
Carlsbad, New Mexico 88221-1778

Stevens & Tull, Inc. (Operator's Name) is requesting approval for surface commingling and off-lease storage and measurement of hydrocarbon production from the following formation(s) and well(s) on Federal Lease No. NM 25336 ; Lease Name: Leggett Federal

<u>Well</u> <u>No.</u>	<u>Loc.</u>	<u>Sec.</u>	<u>Twp.</u>	<u>Rng.</u>	<u>Formation</u>
<u>1</u>	<u>I</u>	<u>22</u>	<u>20S</u>	<u>21E</u>	<u>Upper Penn</u>
<u> </u>	<u> </u>	<u> </u>	<u> </u>	<u> </u>	<u> </u>
<u> </u>	<u> </u>	<u> </u>	<u> </u>	<u> </u>	<u> </u>
<u> </u>	<u> </u>	<u> </u>	<u> </u>	<u> </u>	<u> </u>

with hydrocarbon production from the following formation(s) and well(s) on Federal lease No. NM 27451 ; Lease Name: Hilltop Federal

<u>Well</u> <u>No.</u>	<u>Loc.</u>	<u>Sec.</u>	<u>Twp.</u>	<u>Rng.</u>	<u>Formation</u>
<u>1</u>	<u>F</u>	<u>1</u>	<u>21S</u>	<u>21E</u>	<u>Upper Penn</u>
<u> </u>	<u> </u>	<u> </u>	<u> </u>	<u> </u>	<u> </u>
<u> </u>	<u> </u>	<u> </u>	<u> </u>	<u> </u>	<u> </u>

Production from the wells involved is as follows:

<u>Well Name and No.</u>	<u>BOPD</u>	<u>Oil Gravity</u>	<u>MCFPD</u>
<u>Leggett Federal #1</u>	<u>0</u>	<u>--</u>	<u>38</u>
<u>Hilltop Federal #1</u>	<u>0</u>	<u>--</u>	<u>90</u>
<u> </u>	<u> </u>	<u> </u>	<u> </u>
<u> </u>	<u> </u>	<u> </u>	<u> </u>
<u> </u>	<u> </u>	<u> </u>	<u> </u>
<u> </u>	<u> </u>	<u> </u>	<u> </u>

Continued ...

RECEIVED

AUG 5 12 19 PM '96

CARLE AREA

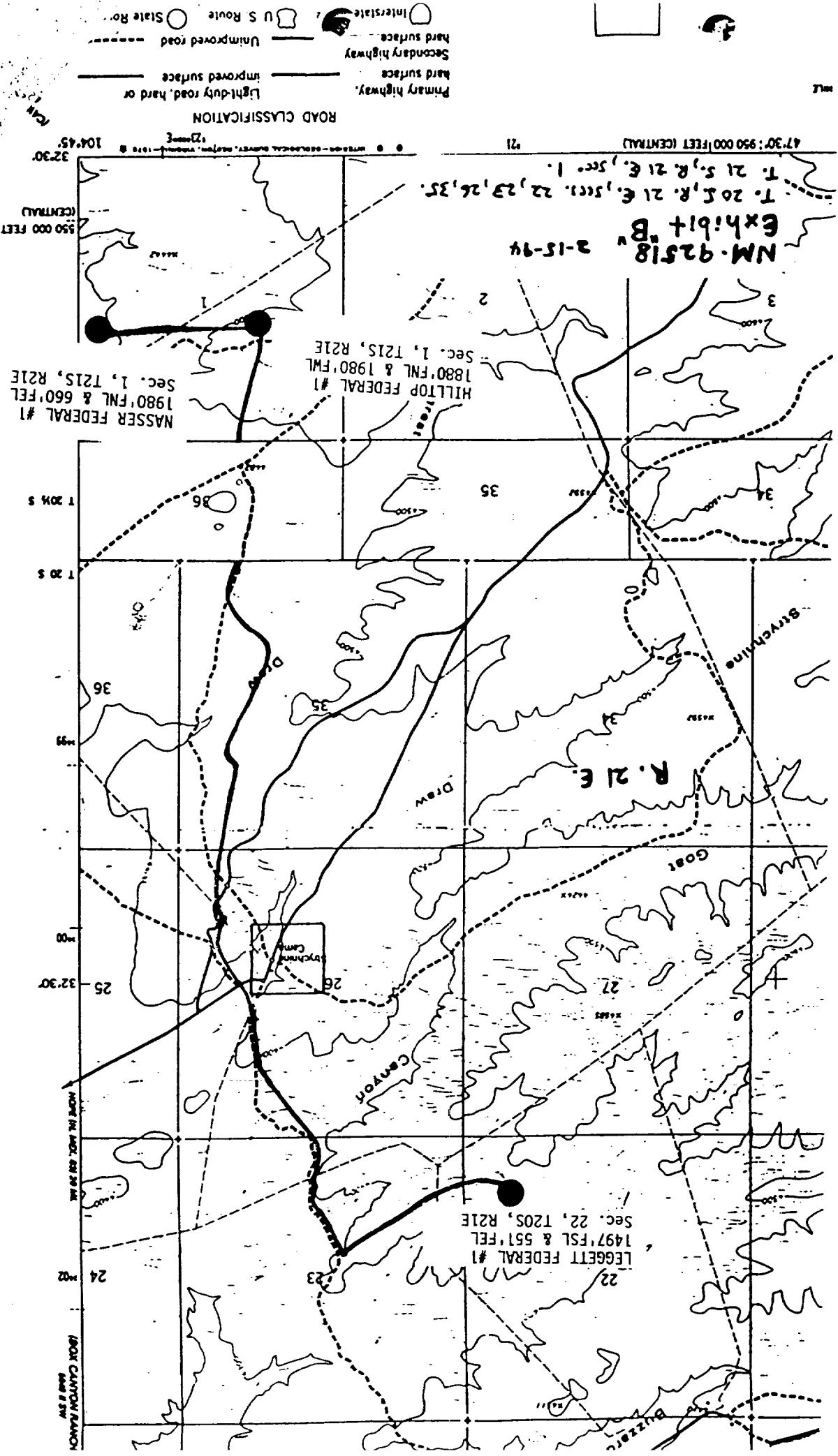

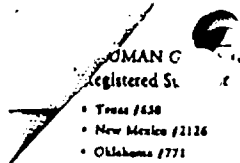

GASKIN

SURVEYING COMPANY, INCORPORATED

P. O. Box 1207 • Jal, New Mexico 88252
Phone (505) 395-3429

NK92582 *exhibit*
April 3, 1994

RECEIVED APR 7 1994

CLIENT STEVENS AND TULL PROPOSED PIPELINE DATE 4/4/94
FROM NASSER FED #1 WELL to OXY - SCALE 1"=1000'
LITTLE BOX CANYON #3 WELL DATE SURVEYED 4/1/94

SECTION 1 BLOCK 7 SURVEY T-21-S TSP. -21-S RANGE R-21-S
COUNTY EDDY STATE NEW MEXICO

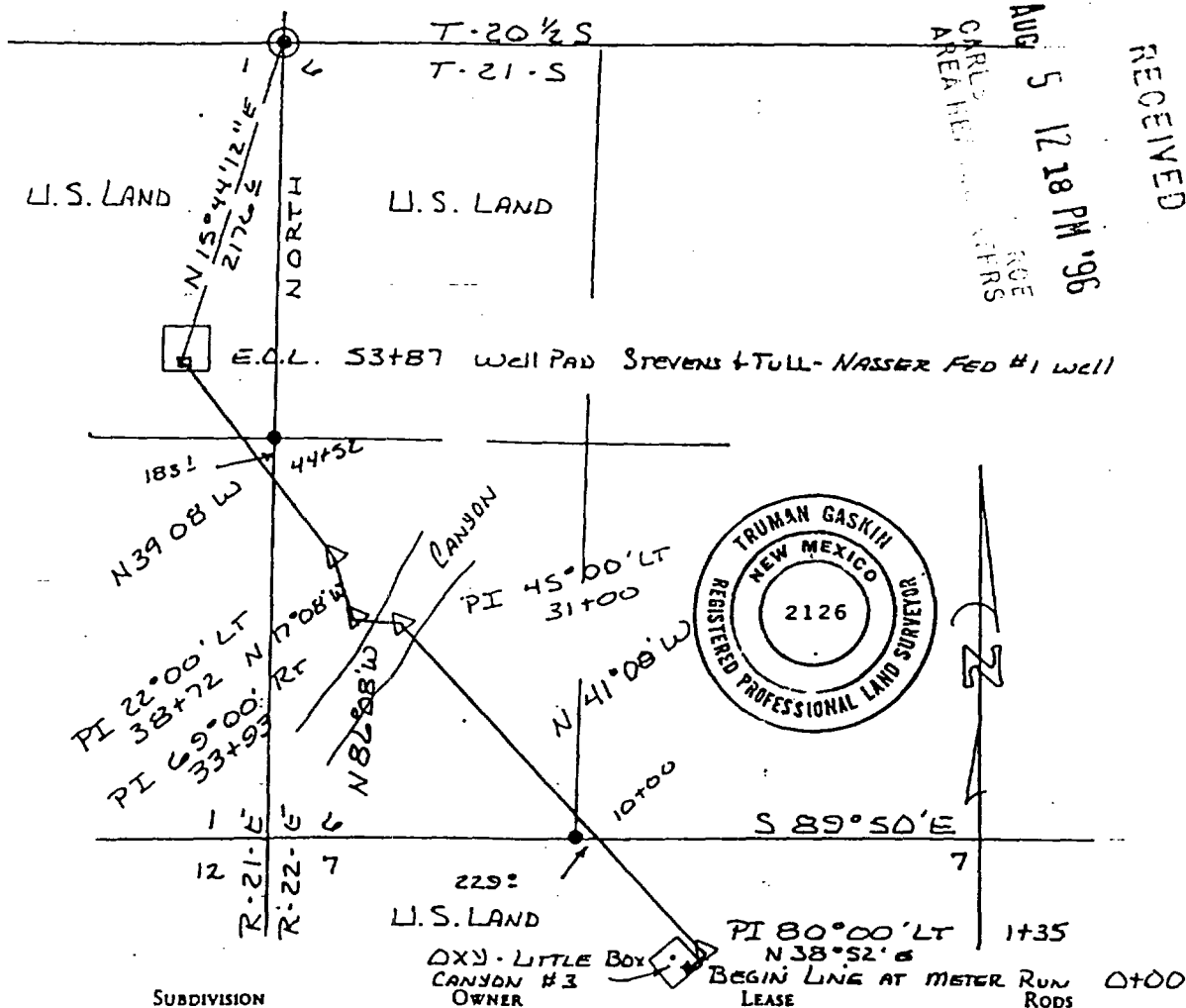

N 1/2 SEC. 7	U.S. LAND	640.606
SW 1/4 SEC 6	U.S. LAND	209.212
E 1/2 SEC 1	U.S. LAND	54.666

BEGINNING At Engineering Station 0+00 on the OXY- Little Box Canyon Well Pad

Thence N 38°52' E - 135.0 ft. to Engr. Sta. 1+35

Thence N 41°08' W - 2965.0 ft. passing at 865 ft. the section line between sec. 6 and 7, T-21-S, R-22-E; to Engr. Sta. 31+00;

Thence N 86°08' W - 293.0 ft. to Engr. Sta. 33+93

Thence N 17°08' W - 479.0 ft. to Engr. Sta. 38+72

Thence N 39°08' W - 1515.0 ft. passing at 580.0 ft. the sec. line between Sec. 1, T-21-S, R-21-E and Sec. 6 T-21-S, R-22-E, to Engr. Sta. 53+87 from whence the Sec 1E Sec corner of Sec. 1 bears N 15°44'12" E - 2176.6 ft. or the end of line.

I, Truman Gaskin do hereby certify that this plat represents a survey made on the ground, under my supervision on the 4th day 4th Month 1994 and is to the best of my knowledge true and correct.

Truman Gaskin
Truman Gaskin Registered Public Surveyor
New Mexico #2126

(rev. 2/25/93)

BUREAU OF LAND MANAGEMENT
CARLSBAD RESOURCE AREA

Off Lease Storage/Measurement

Conditions of Approval

Approval of off lease storage/measurement and sales is subject to the following conditions of approval:

1. This agency be notified of any change in your sales method or location of the sales meter.
2. This agency shall be notified of any spill or discharge as required by NTL-3A.
3. This agency reserves the right to modify or rescind approval whenever it determines continued use of the approved method may adversely affect the surface or subsurface environments.
4. This approval does not constitute right-of-way approval for any off lease activities. You need to submit within 30 days an application for right-of-way approval to the Realty Section in this office if you have not already done so.

RECEIVED

AUG 5 12 18 PM '96

CARLSBAD
AREA

DE
FERS