

*0 BJT action*

BP America Production Company

Amy T. Spang  
Regulatory Compliance Analyst

501 Westlake Park Blvd, Rm 5.172  
Houston, Texas 77079

*Case 12968*

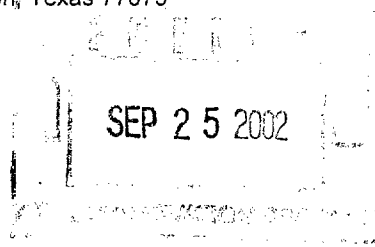

September 24, 2002

New Mexico Oil Conservation Division  
ATTN: Will Jones  
1220 South Francis Drive  
Santa Fe, New Mexico 87505

State of New Mexico  
Commissioner of Public Lands  
ATTN: Ray Powell  
310 Old Santa Fe Trail  
P.O. Box 1148  
Santa Fe, NM 87504-1148

RE: Application to Surface Commingle  
Little Box State #6, Sweet Thing Federal #2, Sweet Thing Federal #1, Nasser  
Federal #1, Hilltop Federal #1, Sweet Thing 36 State #2, Little Box State #4  
Little Box Canyon (Morrow) & Indian Loafer Draw (Upper Penn) Pools  
Eddy Co., NM

Gentlemen:

BP America Production Company requests approval for a new surface commingle permit to gather gas and transport to one lease, compress the gas in one compressor, and sell the gas through one central sales point. The gas from each well will be metered separately prior to movement off lease and the individual well volumes will be allocated back based on metered production. A schematic of the commingling plan is attached to support the gas movement.

All wells in this application are flowing gas wells. All fluid produced on the individual leases will be kept on the respective leases.

The following leases were previously commingled under commingle permit no. PLC-184. Working and royalty interests were previously notified of surface commingling on April 24, 2001. Upon this application, commingle permit no. PLC-184 needs to be cancelled and the following wells need to be added to this new surface commingle permit:

- Sweet Thing Federal Unit #2 – Little Box Canyon (Morrow)
- Sweet Thing Federal Unit #1 – Little Box Canyon (Morrow)
- Nasser Federal #1 – Little Box Canyon (Morrow)
- Nasser Federal #1 – Indian Loafer Draw (Upper Penn.)
- Hilltop Federal #1 – Indian Loafer Draw (Upper Penn.)
- Sweet Thing 36 State #2 – Indian Loafer Draw (Upper Penn.)
- Little Box State #4 – Indian Loafer Draw (Upper Penn.)

**BEFORE THE OIL CONSERVATION  
DIVISION**

Santa Fe, New Mexico

Case Nos. 12967 and 12968 Exhibit No. 5

Submitted by: Trilogy Operating Inc.

Hearing Date: January 9, 2003

The Little Box State lease, well no 6, has not had previous commingling approval. We request to add it to this new permit along with the above mentioned leases. Working and royalty interests for the Little Box State #6 have been notified of this application on September 24, 2002.

Your cooperation in this matter will be appreciated. If you have any questions, please contact me at 281/366-7655. Please send your approval to proceed to my attention at the address listed above.

Yours very truly,

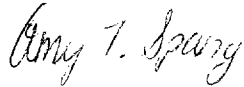

Amy T. Spang  
Regulatory Compliance Analyst

#### Attachments

xc: Jack McAnear – WL1 – 6.194  
Mike Brock - Eunice  
Bob Manthei – Artesia  
Sharla Hedden – PWC, Tulsa  
Cliff Collyer - Midland  
Central Files – Park 10 Houston  
R/C Files – WL4 – 5.172

Submit 3 Copies To Appropriate District  
Office  
District I  
1625 N. French Dr., Hobbs, NM 87240  
District II  
811 South First, Artesia, NM 87210  
District III  
1000 Rio Brazos Rd., Aztec, NM 87410  
District IV  
2040 South Pacheco, Santa Fe, NM 87505

State of New Mexico  
En , Minerals and Natural Resources

Form C-103  
Revised March 25, 1999

OIL CONSERVATION DIVISION  
2040 South Pacheco  
Santa Fe, NM 87505

WELL API NO.

various

5. Indicate Type of Lease

STATE ☒ FEE ☐

6. State Oil & Gas Lease No.

7. Lease Name or Unit Agreement Name:

various (see attached)

8. Well No.

various (see attached)

9. Pool name or Wildcat

various (see attached)

SUNDRY NOTICES AND REPORTS ON WELLS

(DO NOT USE THIS FORM FOR PROPOSALS TO DRILL OR TO DEEPEN OR PLUG BACK TO A DIFFERENT RESERVOIR. USE "APPLICATION FOR PERMIT" (FORM C-101) FOR SUCH PROPOSALS.)

1. Type of Well:

Oil Well ☐ Gas Well ☒ Other

2. Name of Operator

BP America Production Company

3. Address of Operator

501 Westlake Park Blvd, Rm 5.172; Houston, TX 77079

4. Well Location

Unit Letter \_\_\_\_\_ feet from the \_\_\_\_\_ line and \_\_\_\_\_ feet from the \_\_\_\_\_ line

Section

Township

Range

NMPM

County

Eddy

10. Elevation (Show whether DR, RKB, RT, GR, etc.)

11. Check Appropriate Box to Indicate Nature of Notice, Report, or Other Data

NOTICE OF INTENTION TO:

PERFORM REMEDIAL WORK ☐ PLUG AND ABANDON ☐

TEMPORARILY ABANDON ☐ CHANGE PLANS ☐

PULL OR ALTER CASING ☐ MULTIPLE COMPLETION ☐

OTHER: ☐

SUBSEQUENT REPORT OF:

REMEDIAL WORK ☐ ALTERING CASING ☐

COMMENCE DRILLING OPNS. ☐ PLUG AND ABANDONMENT ☐

CASING TEST AND CEMENT JOB ☐

OTHER: Surface Commingle ☒

12. Describe Proposed or Completed Operations (Clearly state all pertinent details, and give pertinent dates, including estimated date of starting any proposed work). SEE RULE 1103. For Multiple Completions: Attach wellbore diagram of proposed completion or recompilation.

BP America Production Company requests for a new surface commingle permit. See attached for list of leases.

Plans are to gather gas and transport to one lease, compress the gas in one compressor, and sell the gas through one central sales point. The gas from each well will be metered separately prior to movement off lease and the individual well volumes will be allocated based on metered production.

Gas will be sold through the central sales point: EPFS meter #68474

Also, surface commingle permit #PLC-184 needs to be cancelled.

I hereby certify that the information above is true and complete to the best of my knowledge and belief.

SIGNATURE

*Amy T. Spang*

TITLE REG./COMP. ANALYST

DATE 9/24/02

Type or print name AMY T. SPANG

Telephone No. 281-366-7655

(This space for State use)

APPROVED BY

TITLE

DATE

Conditions of approval, if any:

**BP AMERICA PRODUCTION COMPANY  
NEW SURFACE COMMINGLE PERMIT  
LIST OF LEASES**

Lease Name	Well No.	Field Name	Pool Code	API No	NMOCD Lease No.	BLM Lease Serial No.	Unit or lot no.	Sect	Twtnship	Range	Count
Little Box State	6	Little Box Canyon (Morrow)	80240	30-015-32118	029376		O	36	20S	21E	Eddy
Sweet Thing Federal Unit	2	Little Box Canyon (Morrow)	80240	30-015-30338	029371	NMNM 82831	4	31	20.5S	22E	Eddy
Sweet Thing Federal Unit	1	Little Box Canyon (Morrow)	80240	30-015-28130	029371	NMNM 88085	F	6	21S	22E	Eddy
Nasser Federal	1	Indian Loafer Draw (Upper Penn)	79122	30-015-27865	029378	NMNM 27451	H	1	21S	21E	Eddy
Hilltop Federal	1	Indian Loafer Draw (Upper Penn)	79122	30-015-25229	029377	NMNM 27451	F	1	21S	21E	Eddy
Nasser Federal	1	Little Box Canyon (Morrow)	80240	30-015-27865	029378	NMNM 27451	H	1	21S	21E	Eddy
Sweet Thing 36 State	2	Indian Loafer Draw (Upper Penn)	79122	30-015-30004	029370		1	36	20.5S	21E	Eddy
Little Box State	1	Indian Loafer Draw (Upper Penn)	79122	30-015-30486	029376		N	36	20S	21E	Eddy

BP Allocation Meter #00646795  
(6/27/02-Present)

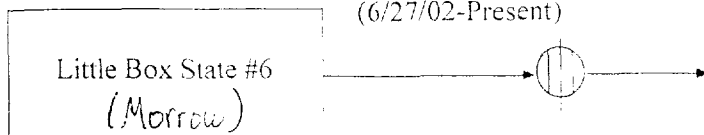

BP Allocation Meter #00646267  
(11/1/99-Present)

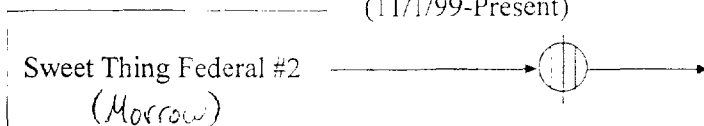

BP Allocation Meter #00646209  
(Effective 9/7/02)

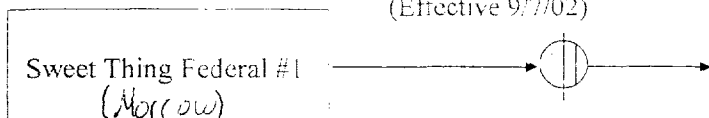

BP Allocation Meter #00646217  
(Effective 9/7/02)

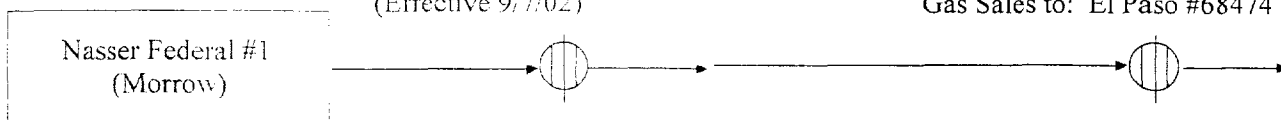

BP Allocation Meter #00646365  
(Effective 9/7/02)



BP Allocation Meter #00646241  
(Effective 9/7/02)

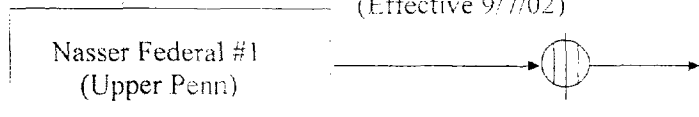

BP Allocation Meter #00646589  
(Effective 9/7/02)

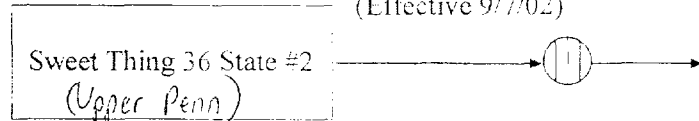

BP Allocation Meter #00646175  
(Effective 9/5/02)

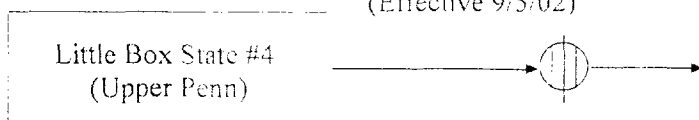

BP America Production  
Flow Schematic  
El Paso Field Services  
Sweet Thing CPD Meter #68474  
Summary

By: Vicki Owens  
Update: 9/8/02

STATE OF TEXAS

COUNTY OF HARRIS

**BEFORE ME**, the undersigned authority on this day personally appeared Amy T. Spang, a Regulatory Compliance Analyst with **BP America Production Company**, who being by me duly sworn, deposes and states that the persons listed on the foregoing attached list have been sent a copy on September 24, 2002, of the New Mexico Oil Conservation Division Form C-103 entitled, "Sundry Notices and Reports on Wells" regarding surface commingling for several leases located in Section 1, T-21-S, R-21-E; Section 6, T-21-S, R-22-E; Section 31, T-20 ½-S, R-22&23-E; Section 36, T-20 ½-S, R-21-E; & Section 36, T-20-S, R-21-E, Eddy County New Mexico.

**BP America Production Company**

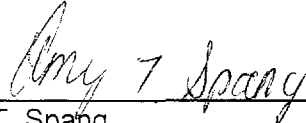
  
\_\_\_\_\_  
Amy T. Spang

**SUBSCRIBED AND SWORN TO** before me on September 24, 2002, to certify which witness my hand and seal of office.

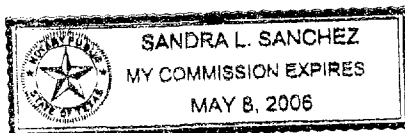

  
\_\_\_\_\_  
NOTARY PUBLIC, STATE OF TEXAS

**Little Box State 6**  
**Working & Royalty Interest**  
**Owners**

ANDREWS, DAVID J  
2219 WESTLAKE DR STE 150  
AUSTIN, TX, 78746

CALMETTO, II LTD  
P O BOX 11107  
MIDLAND, TX, 79702

CANNON EXPLORATION COMPANY  
3608 SCR 1184  
MIDLAND, TX, 79706

CORKRAN ENERGY L P  
C/O HUMMINGBIRD INVESTMENTS LLC  
2219 WESTLAKE DR STE 120  
AUSTIN, TX, 78746

D AND D PARTNERSHIP  
830 E BIG BRIAR WAY  
LACANADA FLINTRIDGE, CA. 91011-1819

DORALEX ENERGY INC  
3619 SOUTH JACKSON  
SAN ANGELO, TX, 76904

KNOX, GEORGE  
PO BOX 7538  
MIDLAND, TX, 79708-0538

MUEHLBRAD, SCOTT E  
2511 TERRACE AVE  
MIDLAND, TX, 79705

NADEL AND GUSSMAN PERMIAN LLC  
3200 FIRST NATIONAL TOWER  
TULSA, OK, 74103

NEW MEXICO STATE COMMISSIONER  
OF PUBLIC LANDS  
NEW MEXICO OIL & GAS ACCTG DIV  
P O BOX 1148  
SANTA FE, NM, 87504

NOE, WESLEY K  
3323 MAXWELL  
MIDLAND, TX, 79707

PEUGH, ROY S, JR  
P O BOX 1264  
JAL, NM, 88252

S FAMILY PARTNERS LTD  
P O BOX 11106  
MIDLAND, TX, 79702

STEVENS, BOB  
D/B/A SOCO  
P O BOX 11106  
MIDLAND, TX, 79702

SUTHERLAND FAMILY L L C  
C/O COMMUNITY NATL BANK  
ACCT #4046382  
PO BOX 3903  
MIDLAND, TX, 79702-3903

TRILOGY OPERATING INC  
P O BOX 7606  
MIDLAND, TX, 79708

TULL, C C, JR  
PO BOX 11107  
MIDLAND, TX, 79702-8107

TULL, DOUG  
PO BOX 11107  
MIDLAND, TX, 79702-8107

WEANT, JERRY A  
O B A BEVOIL  
P O BOX 7201  
MIDLAND, TX, 79708

WESTWOOD LAKE VILLAGE INC  
4800 LAKEWOOD, SUITE 2A  
WACO, TX, 76710

# INTEREST\_REPORT

## Division of Interest Report: Little Box State #6

DOI_NAME	INT_TYPE	OWNER_NAME	INTEREST
LITTLE BOX STATE 5&6	WI	ANDREWS, DAVID J	0.0175
LITTLE BOX STATE 5&6	OR	BP AMERICA PRODUCTION COMPANY	0.01425
LITTLE BOX STATE 5&6	WI	BP AMERICA PRODUCTION COMPANY	0.47004697
LITTLE BOX STATE 5&6	OR	CALMETTO, II LTD	0.035625
LITTLE BOX STATE 5&6	WI	CANNON EXPLORATION COMPANY	0.016
LITTLE BOX STATE 5&6	WI	CORKRAN ENERGY L P	0.0175
LITTLE BOX STATE 5&6	WI	D AND D PARTNERSHIP	0.03
LITTLE BOX STATE 5&6	WI	DORALEX ENERGY INC	0.015
LITTLE BOX STATE 5&6	WI	KNOX, GEORGE	0.00781391
LITTLE BOX STATE 5&6	WI	MUEHLBRAD, SCOTT E	0.0075
LITTLE BOX STATE 5&6	WI	NADEL AND GUSSMAN PERMIAN LLC	0.12
LITTLE BOX STATE 5&6	RI	NEW MEXICO STATE COMMISSIONER	0.125
LITTLE BOX STATE 5&6	WI	NOE, WESLEY K	0.0032558
LITTLE BOX STATE 5&6	OR	PEUGH, ROY S, JR	0.00202835
LITTLE BOX STATE 5&6	OR	S FAMILY PARTNERS LTD	0.035625
LITTLE BOX STATE 5&6	WI	STEVENS, BOB	0.00651159
LITTLE BOX STATE 5&6	WI	SUTHERLAND FAMILY L L C	0.03906956
LITTLE BOX STATE 5&6	OR	TRILOGY OPERATING INC	0.00797165
LITTLE BOX STATE 5&6	WI	TULL, DOUG	0.00651159
LITTLE BOX STATE 5&6	WI	WEANT, JERRY A	0.0032558
LITTLE BOX STATE 5&6	WI	WESTWOOD LAKE VILLAGE INC	0.01953478
LITTLE BOX STATE #5 & #6	WI	ANDREWS, DAVID J	0.0175
LITTLE BOX STATE #5 & #6	OR	BP AMERICA PRODUCTION COMPANY	0.01
LITTLE BOX STATE #5 & #6	WI	BP AMERICA PRODUCTION COMPANY	0.471547
LITTLE BOX STATE #5 & #6	OR	BP AMERICA PRODUCTION COMPANY	0.01275
LITTLE BOX STATE #5 & #6	OR	CALMETTO, II LTD	0.035625
LITTLE BOX STATE #5 & #6	WI	CANNON EXPLORATION COMPANY	0.016
LITTLE BOX STATE #5 & #6	WI	CORKRAN ENERGY L P	0.0175
LITTLE BOX STATE #5 & #6	WI	D AND D PARTNERSHIP	0.03
LITTLE BOX STATE #5 & #6	WI	DORALEX ENERGY INC	0.015
LITTLE BOX STATE #5 & #6	WI	KNOX, GEORGE	0.0078139
LITTLE BOX STATE #5 & #6	WI	MUEHLBRAD, SCOTT E	0.0075
LITTLE BOX STATE #5 & #6	WI	NADEL AND GUSSMAN PERMIAN LLC	0.12
LITTLE BOX STATE #5 & #6	RI	NEW MEXICO STATE COMMISSIONER	0.125
LITTLE BOX STATE #5 & #6	WI	NOE, WESLEY K	0.0032558
LITTLE BOX STATE #5 & #6	OR	S FAMILY PARTNERS LTD	0.035625
LITTLE BOX STATE #5 & #6	WI	STEVENS, BOB	0.0065116
LITTLE BOX STATE #5 & #6	WI	SUTHERLAND FAMILY L L C	0.0390695
LITTLE BOX STATE #5 & #6	WI	TULL, C C, JR	0.0032558
LITTLE BOX STATE #5 & #6	WI	TULL, DOUG	0.0032558
LITTLE BOX STATE #5 & #6	WI	WEANT, JERRY A	0.0032558
LITTLE BOX STATE #5 & #6	WI	WESTWOOD LAKE VILLAGE INC	0.0195348



## DISTRICT I

P.O. Box 1960, Hobbs, NM 88241-1960

## DISTRICT II

P.O. Drawer DD, Artesia, NM 88211-0719

## DISTRICT III

1000 Rio Brazos Rd., Artesia, NM 87410

## DISTRICT IV

P.O. BOX 2088, SANTA FE, N.M. 87504-2088

## OIL CONSERVATION DIVISION

P.O. Box 2088

Santa Fe, New Mexico 87504-2088

Form C-102

Revised February 10, 1994

Submit to Appropriate District Office

State Lease - 4 Copies

Fee Lease - 3 Copies

## WELL LOCATION AND ACREAGE DEDICATION PLAT

☐ AMENDED REPORT

API Number	Pool Code 80240	Pool Name Little Box Canyon (Morrow)
Property Code	Property Name LITTLE BOX STATE	Well Number 6
OGRID No. 000990	Operator Name ARCO PERMIAN	Elevation 4431'

## Surface Location

UL or lot No.	Section	Township	Range	Lot Idn	Feet from the	North/South line	Feet from the	East/West line	County
0	36	20-S	21-E		1000	SOUTH	1500	EAST	EDDY

## Bottom Hole Location If Different From Surface

UL or lot No.	Section	Township	Range	Lot Idn	Feet from the	North/South line	Feet from the	East/West line	County
Dedicated Acres 320	Joint or Infill	Consolidation Code	Order No.						

NO ALLOWABLE WILL BE ASSIGNED TO THIS COMPLETION UNTIL ALL INTERESTS HAVE BEEN CONSOLIDATED  
OR A NON-STANDARD UNIT HAS BEEN APPROVED BY THE DIVISION

<p>NAD 1983 GEOGRAPHIC LOCATION LAT. 32°31'23.81"N LONG 104°44'39.02"W</p>	<p>LOT 1</p> <p>42.22 AC LOT 2</p>	<p>1980'</p> <p>#5</p> <p>1980'</p>	<p>OPERATOR CERTIFICATION</p> <p>I hereby certify the the information contained herein is true and complete to the best of my knowledge and belief.</p> <p><u>Amy T. Spang</u> Signature</p> <p><u>Amy T. Spang</u> Printed Name</p> <p><u>Regulatory Compliance Analyst</u> Title</p> <p><u>11/29/01</u> Date</p>
	<p>41.97 AC LOT 3</p>		<p>SURVEYOR CERTIFICATION</p> <p>I hereby certify that the well location shown on this plat was plotted from field notes of actual surveys made by me or under my supervision, and that the same is true and correct to the best of my belief.</p> <p>AUGUST 21, 2001</p> <p>Date Surveyed</p> <p><u>G. EIDSON</u> Signature</p> <p><u>Professional Surveyor</u> Title</p>
	<p>41.29 AC LOT 4</p>		<p>1500'</p>
	<p>40.43 AC</p>		<p>1000'</p>

DISTRICT II  
P.O. Drawer 80, Artesia, NM 88211-0710DISTRICT III  
1000 Rio Brueco Rd., Aztec, NM 87410DISTRICT IV  
P.O. Box 2088, Santa Fe, NM 87504-2088

## OIL CONSERVATION DIVISION

P.O. Box 2088  
Santa Fe, New Mexico 87504-2088☐ AMENDED REPORT

## WELL LOCATION AND ACREAGE DEDICATION PLAT

API Number	Pool Code	Pool Name
	80240	Little Box Canyon Morrow
Property Code	Property Name	Well Number
15750	SWEETTHING FEDERAL UNIT	2
OCRID No.	Operator Name	Elevation
021602	STEVENS & TULL, Inc.	4443

## Surface Location

UL or Lot No.	Section	Township	Range	Lot Idn	Feet from the	North/South line	Feet from the	East/West line	County
4	31	20 1/2 S	22 E		660	NORTH	660	WEST	EDD

## Bottom Hole Location If Different From Surface

UL or Lot No.	Section	Township	Range	Lot Idn	Feet from the	North/South line	Feet from the	East/West line	County
4	31	20 1/2 S	22 E		660	North	660	West	Eddy
Dedicated Acres	Joint or Infill	Consolidation Code	Order No.						
233.79	I								

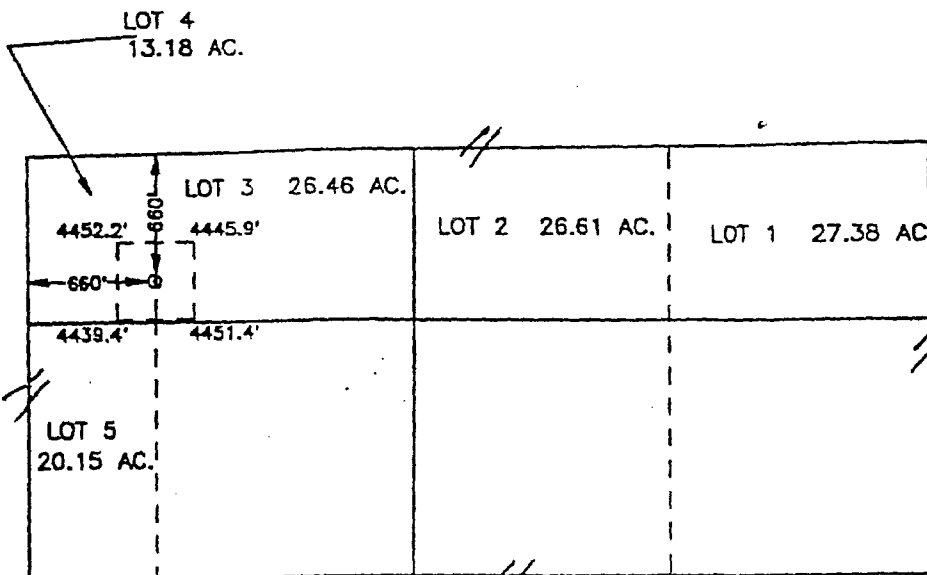
NO ALLOWABLE WILL BE ASSIGNED TO THIS COMPLETION UNTIL ALL INTERESTS HAVE BEEN CONSOLIDATED  
OR A NON-STANDARD UNIT HAS BEEN APPROVED BY THE DIVISION

## OPERATOR CERTIFICATION

I hereby certify that the information  
contained herein is true and complete to the  
best of my knowledge and belief.

Signature

Michael G. Mooney

Printed Name

Consulting Engineer

Title

6/8/98

Date

## SURVEYOR CERTIFICATION

I hereby certify that the well location shown  
on this plat was plotted from field notes of  
actual surveys made by me or under my  
supervision, and that the same is true and  
correct to the best of my belief.

MAY 28, 1998

Date Surveyed

Signature

Professional Surveyor

3263

W.O. Num

98-0837

Certification No.

RONALD EIDSON

CARY EIDSON

MCDONALD

JLP

3239

12841

12185

81-01-17-A-10-18

DECLARATION

District I  
PO Box 1980, Hobbs, NM 88241-1980  
District II  
PO Drawer DD, Artesia, NM 88211-0719  
District III  
1000 Rio Brazos Rd., Aztec, NM 87410  
District IV  
PO Box 2088, Santa Fe, NM 87504-2088

State of New Mexico  
Energy, Minerals & Natural Resources Dept.

OIL CONSERVATION DIVISION  
PO Box 2088  
Santa Fe, NM 87504-2088

Form C-  
Revised February 10, 1994  
Instructions on b  
Submit to Appropriate District Office  
State Lease - 4 Copies  
Fee Lease - 3 Copies

☐ AMENDED REPORT

WELL LOCATION AND ACREAGE DEDICATION PLAT

API Number		Pool Code 80240	Pool Name Wildcat Little Box Canyon (More)
Property Code	Property Name SWEET THING FEDERAL UNIT		Well Number 1
OGRID No.	Operator Name STEVENS & TULL, INC.		Elevation 4367.

10 Surface Location

UL or lot no.	Section	Township	Range	Lot Idn	Feet from the	North/South line	Feet from the	East/West line	County
F	6	21 S	22 E		1980	NORTH	1320	WEST	EDDY

11 Bottom Hole Location If Different From Surface

UL or lot no.	Section	Township	Range	Lot Idn	Feet from the	North/South line	Feet from the	East/West line	County

Dedicated Acres 320	Joint or Infill N	Consolidation Code U	Order No.
------------------------	----------------------	-------------------------	-----------

NO ALLOWABLE WILL BE ASSIGNED TO THIS COMPLETION UNTIL ALL INTERESTS HAVE BEEN CONSOLIDATED  
OR A NON-STANDARD UNIT HAS BEEN APPROVED BY THE DIVISION

16	20.28 Ac.	1980'	3	2	1	17 OPERATOR CERTIFICATION I hereby certify that the information contained herein is true and complete to the best of my knowledge and belief.  Signature Michael G. Mooney Printed Name Engineer Title 7/28/94 Date
	4					
	5	1320'				
	6					
20.21 Ac.	7	18 SURVEYOR CERTIFICATION I hereby certify that the well location shown on this plat was plotted from field notes of actual surveys made by me or under my supervision, and that the same is true and correct to the best of my belief. JULY 22, 1994 Date of Survey Signature and Seal of Registered Professional Engineer 5412 REGISTERED PROFESSIONAL ENGINEER NEW MEXICO PEAPS NO. 5412				

Fee Lease - 3 copies

# OIL CONSERVATION DIVISION

DISTRICT I  
P.O. Box 1980, Hobbs, NM 88240

P.O. Box 2088

Santa Fe, New Mexico 87504-2088

DISTRICT II  
P.O. Drawer DD, Artesia, NM 88210

DISTRICT III  
1000 Rio Brazos Rd., Aztec, NM 87410

## WELL LOCATION AND ACREAGE DEDICATION PLAT

All Distances must be from the outer boundaries of the section

Operator Stevens and Tull, Inc.			Lease Nasser Federal 1		Well No. 1
Unit Letter H	Section 1	Township 21 South	Range 21 East	County NMPM Eddy	
Actual Footage Location of Well: 1980 feet from the North line and 660 feet from the East line					
Ground level Elev. 4420	Producing Formation Morrow + Upper Perm		Pool Wildcat Little Box Canyon (Morrow)	Dedicated Acreage: 319.86 Acres	
<p>1. Outline the acreage dedicated to the subject well by colored pencil or hatchure marks on the plat below. <i>+ Indian Water Draw Upper Perm</i></p> <p>2. If more than one lease is dedicated to the well, outline each and identify the ownership thereof (both as to working interest and royalty).</p> <p>3. If more than one lease of different ownership is dedicated to the well, have the interest of all owners been consolidated by communitization, unitization, force-pooling, etc.?  <input type="checkbox"/> Yes <input type="checkbox"/> No If answer is "yes" type of consolidation _____                      If answer is "no" list the owners and tract descriptions which have actually been consolidated. (Use reverse side of this form if necessary.)                      No allowable will be assigned to the well until all interests have been consolidated (by communitization, unitization, forced-pooling, or otherwise) or until a non-standard unit, eliminating such interest, has been approved by the Division.</p>					

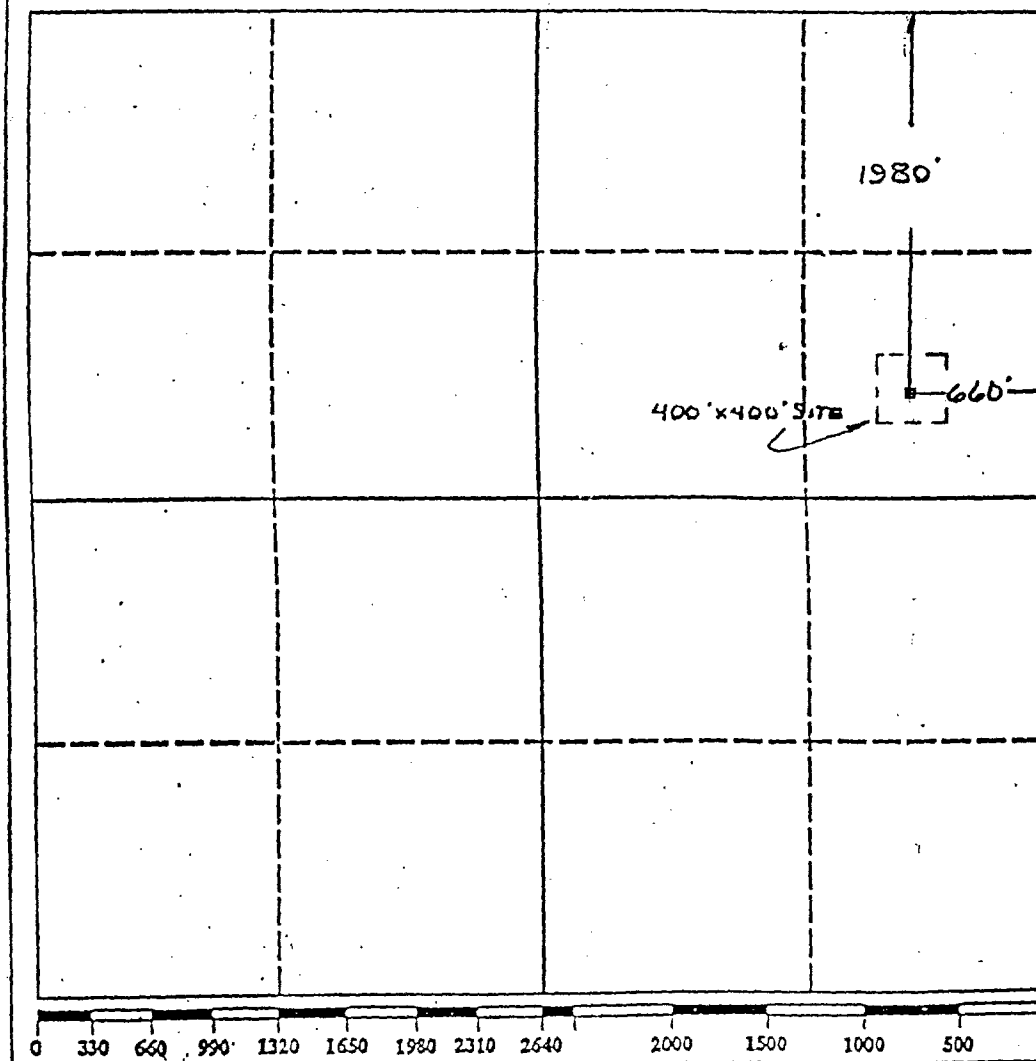

### OPERATOR CERTIFICATION

I hereby certify that the information contained herein is true and complete to the best of my knowledge and belief.

Signature  
*Michael G. Mooney*  
Printed Name  
Michael G. Mooney  
Position  
Engineer  
Company  
Stevens & Tull, Inc.  
Date  
12/13/93

### SURVEYOR CERTIFICATION

I hereby certify that the well location shown on this plat was plotted from field notes actual surveys made by me or under my supervision, and that the same is true and correct to the best of my knowledge and belief.

Date Surveyed  
November 18, 1993  
Signature & Seal of Professional Surveyor  
*Thomas H. Sklar*  
Certificate No.  
2126

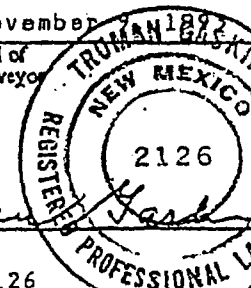

Exxon Lse. No. \_\_\_\_\_

NEW MEXICO OIL CONSERVATION COMMISSION

State Lse. No. NM-27451

## WELL LOCATION AND ACREAGE DEDICATION PLAT

Form C-102  
Supersedes C-121  
Effective 1-1-65

Federal Lse. No. \_\_\_\_\_

All distances must be from the outer boundaries of the Section.

Operator Exxon Corporation			Lease <del>HILLTOP</del> NASSER FEDERAL		Well No. 1
Unit Letter	Section 1	Township 21 S	Range 21 E	County EDDY	
Actual Footage Location of Well: 1880 feet from the NORTH line and 1980 feet from the WEST line					
Ground Level Elev. 4512'	Producing Formation Upper Penn	Pool LITTLE BOX CANYON	Indian Loafer	Dedicated Acreage: 320	Acres

- Outline the acreage dedicated to the subject well by colored pencil or hatchure marks on the plat below.
- If more than one lease is dedicated to the well, outline each and identify the ownership thereof (both as to working interest and royalty).
- If more than one lease of different ownership is dedicated to the well, have the interests of all owners been consolidated by communitization, unitization, force-pooling, etc?

☐ Yes ☐ No If answer is "yes," type of consolidation: \_\_\_\_\_

If answer is "no," list the owners and tract descriptions which have actually been consolidated. (Use reverse side of this form if necessary.) \_\_\_\_\_

No allowable will be assigned to the well until all interests have been consolidated (by communitization, unitization, forced-pooling, or otherwise) or until a non-standard unit, eliminating such interests, has been approved by the Commission.

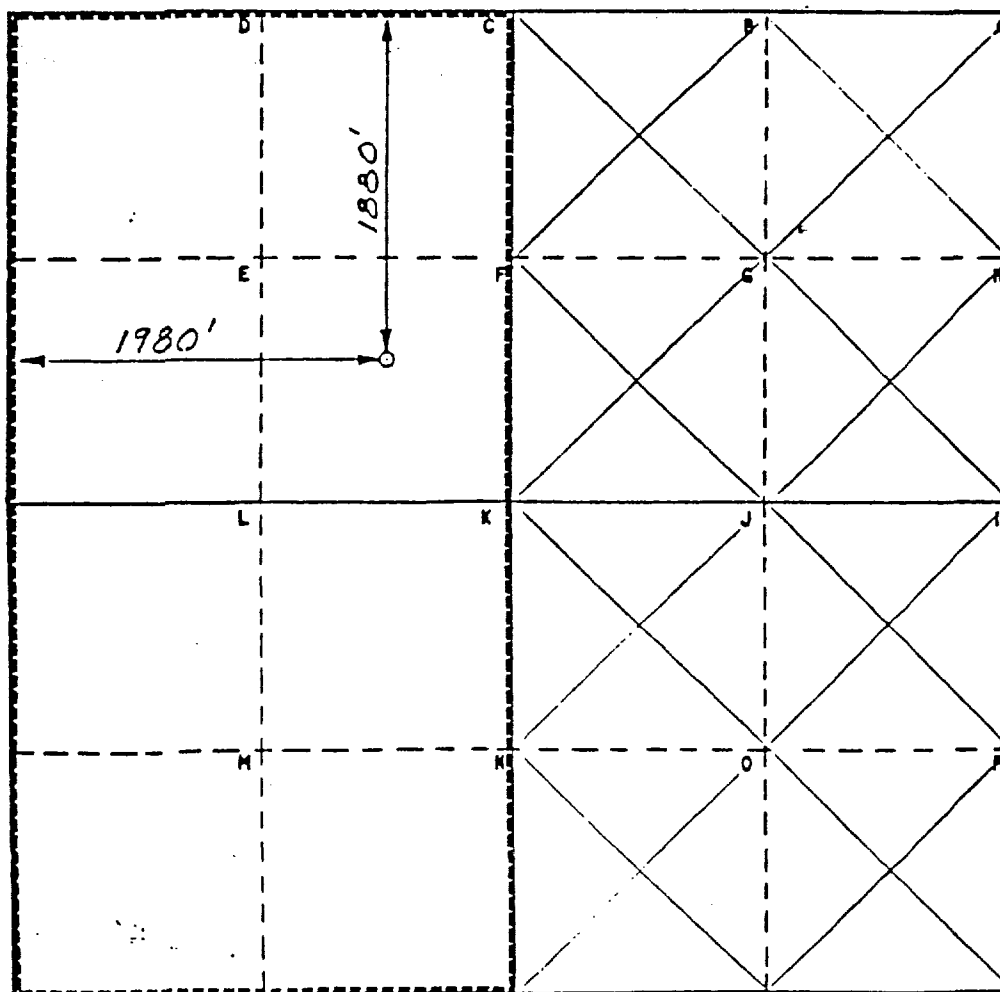

## CERTIFICATION

I hereby certify that the information contained herein is true and complete to the best of my knowledge and belief.

Name  
Bruce R. Penwell  
Position  
UNIT HEAD

Company Exxon Corporation  
Box 1600 Midland, Texas

Date  
3-5-85

I hereby certify that the well location shown on this plat was plotted from field notes of actual surveys made by me or under my supervision and that the same is true and correct to the best of my knowledge and belief.

Date Surveyed  
1-31-85

Registered Professional Engineer  
and/or Land Surveyor

Bruce R. Penwell

Certificate No.  
9112

State, NM 88411-0710

III  
Santa Fe, NM 87610

ACT IV  
Santa Fe, NM 87504-2088

**OIL CONSERVATION DIVISION**  
P.O. Box 2088  
Santa Fe, New Mexico 87504-2088

☐ AMENDED REPORT

**WELL LOCATION AND ACREAGE DEDICATION PLAT**

API Number	Pool Code 79122	Pool Name WILDCAT (CISCO)	Indian Leases Draw (Upset Plan)
Property Code	Property Name SWEET THING STATE 36		Well Number 2
OCRD No. 000990	Operator Name ARCO PERMIAN		Elevation 4443

**Surface Location**

UL or lot No.	Section	Township	Range	Lot Idn	Feet from the	North/South line	Feet from the	East/West line	County
LOT 1	36	20 1/2 S	21 E		750	NORTH	710	EAST	EDD

**Bottom Hole Location If Different From Surface**

UL or lot No.	Section	Township	Range	Lot Idn	Feet from the	North/South line	Feet from the	East/West line	County

Dedicated Acres	Joint or Infill	Consolidation Code	Order No.
265.8			

**NO ALLOWABLE WILL BE ASSIGNED TO THIS COMPLETION UNTIL ALL INTERESTS HAVE BEEN CONSOLIDATED OR A NON-STANDARD UNIT HAS BEEN APPROVED BY THE DIVISION**

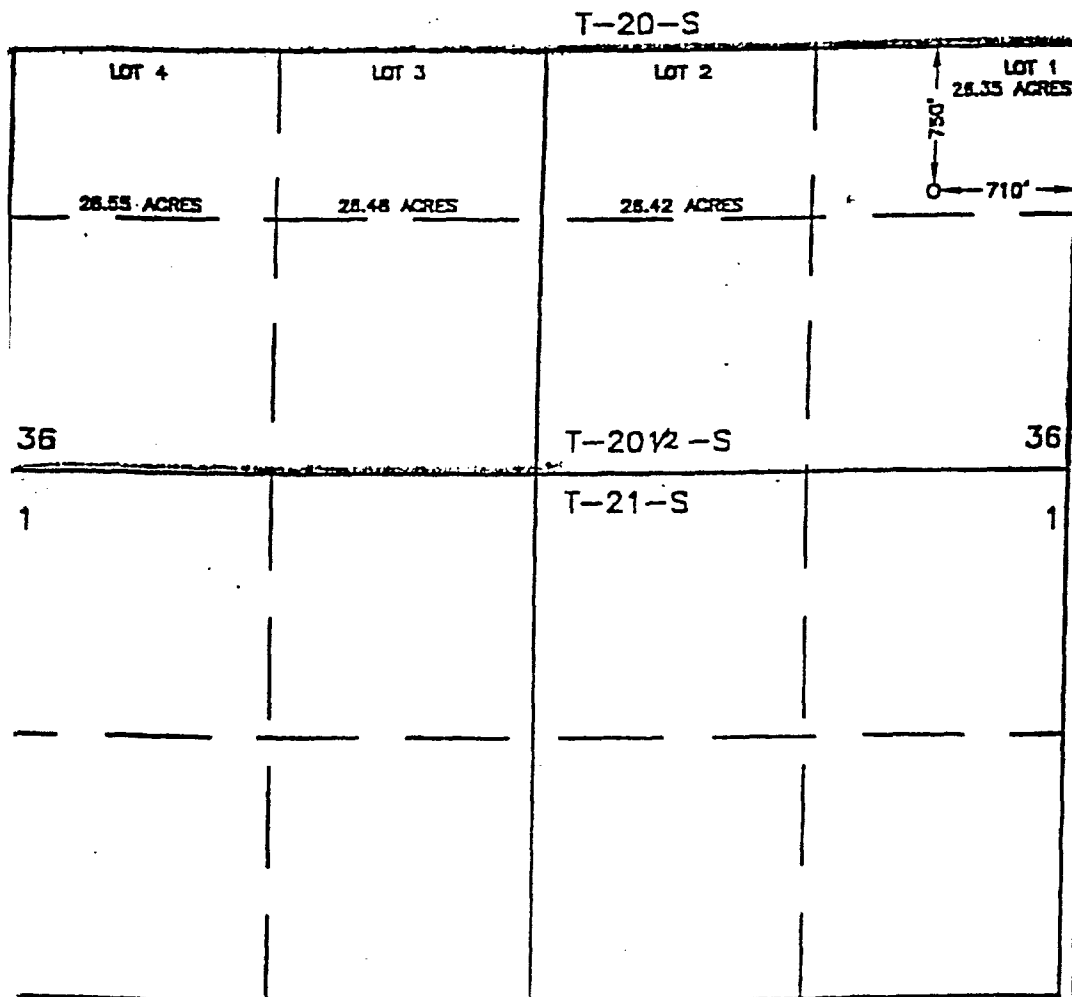

**OPERATOR CERTIFICATION**

I hereby certify the the information contained herein is true and complete to the best of my knowledge and belief.

*Laurie Cherry*  
Signature  
LAURIE CHERRY  
Printed Name  
REG/Comp. Asst.  
Title  
11/29/99  
Date

**SURVEYOR CERTIFICATION**

I hereby certify that the well location shown on this plat was plotted from field notes of actual surveys made by me or under my supervision, and that the same is true and correct to the best of my belief.

NOVEMBER 22, 1999

Date Surveyed  
Signature  
Professional Surveyor  
RONALD G. EDSON  
#23-99  
199-11-0978  
Certification No. RONALD G. EDSON 3238  
EDDY EDSON 12641  
EDDY EDSON 12185

## DISTRICT I

P.O. Box 2000, Santa Fe, NM 87501-1000

## DISTRICT II

P.O. Box 2000, Santa Fe, NM 87501-1000

## DISTRICT III

1000 Elm Street, Santa Fe, NM 87501

## DISTRICT IV

P.O. Box 2000, Santa Fe, NM 87501-1000

## State of New Mexico

Energy, Minerals and Natural Resources Department

Form C-102

Revised February 10, 1991

Submit to Appropriate District Office

State Lease - 4 Copies

Fee Lease - 2 Copies

## OIL CONSERVATION DIVISION

P.O. Box 2000

Santa Fe, New Mexico 87504-2000

AMENDED REPORT

## WELL LOCATION AND ACREAGE DEDICATION PLAT

Indian Looper Draw (Upper Part)

API Number	79/22 96849	Well Name WILDEAT LINE BOX RANGER MISSISSIPPIAN
Property Date 23216	Property Name LITTLE BOX STATE	Well Number 1
OCRD No. 021602	Operator Name STEVENS & TULL	Elevation 1119'

## Surface Location

UL or Lot No.	Section	Township	Range	Lot Idn	Feet from the	North/South Line	Feet from the	East/West Line	County
N	36	20 S	21 E		990	SOUTH	1980	WEST	EDDY

## Bottom Hole Location if Different From Surface

UL or Lot No.	Section	Township	Range	Lot Idn	Feet from the	North/South Line	Feet from the	East/West Line	County

Dedicated Acres	Joint or Infill	Consolidation Code	Order No.
320	I		

NO ALLOWABLE WILL BE ASSIGNED TO THIS COMPLETION UNTIL ALL INTERESTS HAVE BEEN CONSOLIDATED  
OR A NON-STANDARD UNIT HAS BEEN APPROVED BY THE DIVISION

	<b>LOT 1</b> 12.22 AC.	<b>OPERATOR CERTIFICATION</b> I hereby certify the information contained herein to be true and complete to the best of my knowledge and belief. Signature: <i>Michael G. Mooney</i> Printed Name: Michael G. Mooney Title: Consulting Engineer Date: 11/4/98	
	<b>LOT 2</b> 11.97 AC.		<b>SURVEYOR CERTIFICATION</b> I hereby certify that the well location shown on this plat was plotted from field notes of actual surveys made by me or under my supervision and that the same to true and correct to the best of my belief. Date: OCTOBER 26, 1998 Signature: <i>Donald J. Edison</i> Printed Name: DONALD J. EDISON Title: PROFESSIONAL SURVEYOR Date: 10-27-98 License No: 11-1594
	<b>LOT 3</b> 11.89 AC.		DONALD J. EDISON 11-1594
	<b>LOT 4</b> 10.43 AC.		DONALD J. EDISON 11-1594