

NEW MEXICO
OIL CONSERVATION COMMISSION

Gas Well Plat

Date October 13, 1954

Famariss Petroleum Corp. HILL 1
Operator Lease Well No.

Name of Producing Formation Blinebry Pool Blinebry Gas

No. Acres Dedicated to the Well 120

SECTION 4 TOWNSHIP 21S RANGE 37E

		2	
		7	
		100	1730'
NOTE: This section is a long section occasioned by a change in Township lines and the acreage involved is divided into 40 acre lots.			

I hereby certify that the information given above is true and complete to the best of my knowledge.

Name Paul P. Johnston
Position Vice-President
Representing Famariss Petroleum Corp.
Address Box 2497 - Hobbs, New Mexico

(over)

INSTRUCTIONS

1. Is this gas well a dual completion? Yes _____ No. X.
2. If the answer to Question 1 is Yes, are there any other dually completed wells within the dedicated acreage?
Yes _____ No. _____.

A separate plat must be filed for each gas well, outlining the area dedicated to such well and showing the location of all other wells (oil and gas) within the outlined area.

Mail in duplicate to the district office for the district in which the well is located.

NEW MEXICO
OIL CONSERVATION COMMISSION

Gas Well Plat

Date 9-10-54

Famariss Petroleum Corp. HILL 1
Operator Lease Well No.

Name of Producing Formation Blinebry Pool Blinebry

No. Acres Dedicated to the Well 160

SECTION 4 TOWNSHIP 21S RANGE 37E

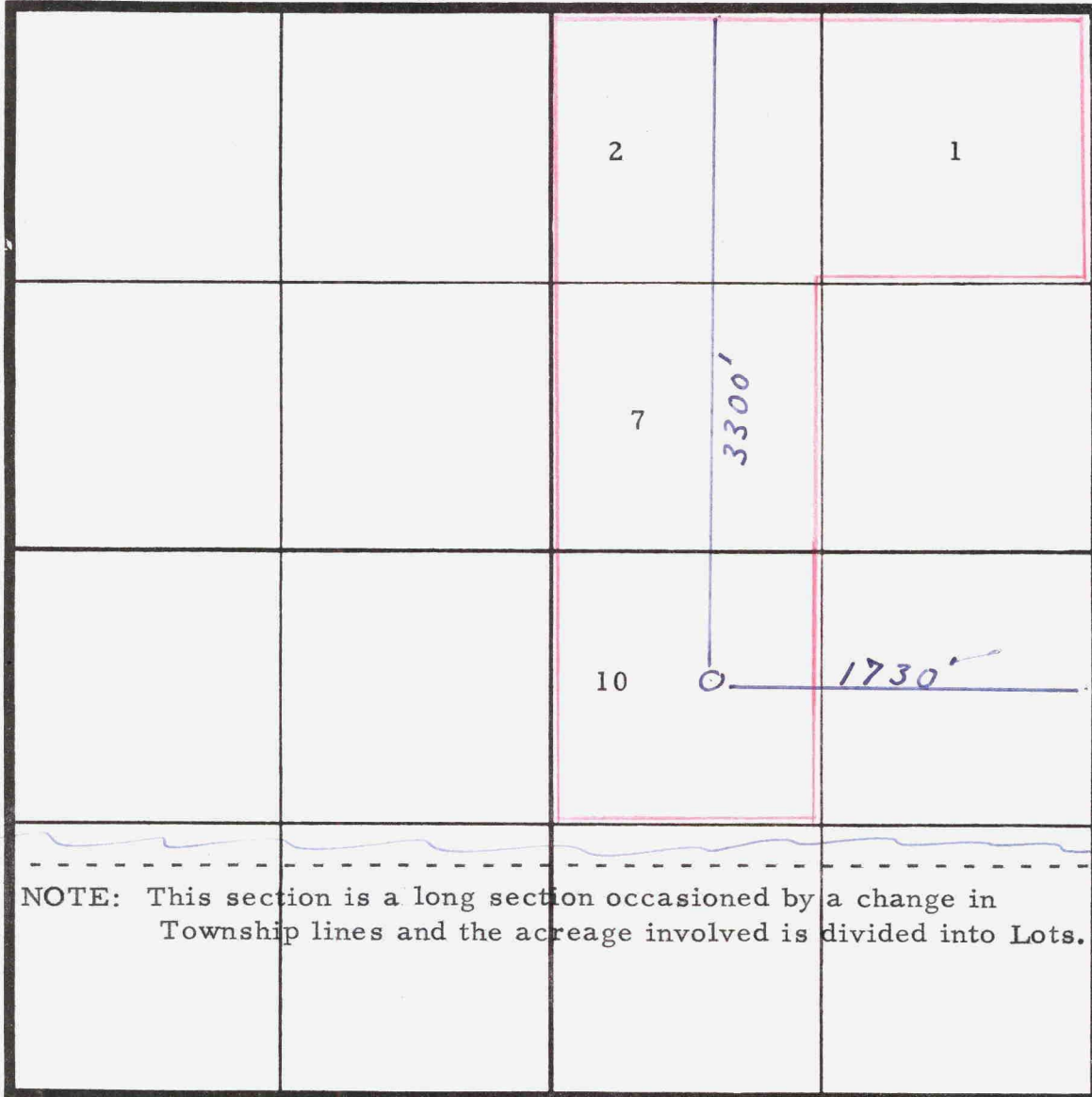

I hereby certify that the information given above is true and complete to the best of my knowledge.

Name Paul L. Johnston

Position Vice-President

Representing Famariss Petroleum Corp.

Address Box 2497 - Hobbs, New Mexico

(over)

INSTRUCTIONS

1. Is this gas well a dual completion? Yes X No. _____.
2. If the answer to Question 1 is Yes, are there any other dually completed wells within the dedicated acreage?
Yes _____ No. X _____.

A separate plat must be filed for each gas well, outlining the area dedicated to such well and showing the location of all other wells (oil and gas) within the outlined area.

Mail in duplicate to the district office for the district in which the well is located.