



CONTINENTAL OIL COMPANY

825 PETROLEUM BUILDING
ROSWELL, NEW MEXICO

R. L. ADAMS
DIVISION SUPERINTENDENT
OF PRODUCTION
NEW MEXICO DIVISION

February 26, 1958

New Mexico Oil Conservation Commission
P. O. Box 871
Santa Fe, New Mexico

Attention: Mr. A. L. Porter, Jr., Secretary-Director

Re: Continental Oil Company's
Application for exception
to Rule 309(a) of the Rules
and Regulations of the New
Mexico Oil Conservation Comm-
ission for its Eaves A-19
lease in Section 19, T-26S,
R-37E, NMPM, Jalmat Pool, Lea
County, New Mexico.

Gentlemen:

We forward herewith application in triplicate for ex-
ception to the Rule 309(a) of the Rules and Regulations of the
New Mexico Oil Conservation Commission for our Eaves A-19 lease
in Section 19, T-26S, R-37E, NMPM, Jalmat Pool, Lea County, New
Mexico. Please set this matter before hearing by an examiner in
Hobbs, New Mexico at the earliest convenient date.

Yours very truly,

R. L. Adams

RIA-MW

BEFORE THE OIL CONSERVATION COMMISSION
OF THE
STATE OF NEW MEXICO

IN THE MATTER OF THE APPLICATION
OF CONTINENTAL OIL COMPANY FOR AN
EXCEPTION TO STATEWIDE RULE 309 (a)
TO PERMIT THE PRODUCTION OF OIL
FROM MORE THAN 8 WELLS INTO THE
TANK BATTERY ON ITS EAVES A-19
LEASE LOCATED IN SECTION 19, T 26S,
R 37E, NMPM, JALMAT POOL, LEA COUNTY,
NEW MEXICO.

A P P L I C A T I O N

Comes now applicant, Continental Oil Company and petitions the Commission for an order permitting applicant, in exception to statewide rule 309 (a), to produce more than eight wells into the tank battery on its Eaves A-19 lease located in Section 19, T 26S, R 37E, NMPM, Lea County, New Mexico, and in support thereof would show:

1. That applicant is co-owner and is the operator of a lease designated as the Eaves A-19 lease consisting of the W/2 NW/4, SE/4 NW/4, and the S/2 Section 19, T 26S, R 37E, NMPM, Lea County, New Mexico.
2. That applicant has drilled and is producing at the present time nine wells, numbered one to nine, both inclusive, from the Jalmat pool on said lease.
3. That applicant is planning to drill additional wells on the said lease.
4. That the tank battery on the lease is adequate to receive the production from more than eight wells and can be enlarged to receive production from additional wells.
5. That facilities at the battery are adequate to permit periodic tests to determine accurately each well's producing ability.
6. That considerable investment and expense can be avoided by producing all wells on the lease into a central tank battery.
7. That the exception requested will tend to prevent rather than create waste and will promote the conservation of oil and gas.

Wherefore, applicant respectfully prays that this application be set for hearing before the Commission's duly appointed examiner, that due notice thereof be given, and that upon hearing an order be entered permitting applicant to produce more than eight wells into one tank battery on its Leves A-19 lease as outlined above.

Respectfully submitted,
CONTINENTAL OIL COMPANY

R. L. ADAMS
Division Superintendent
of Production
New Mexico Division

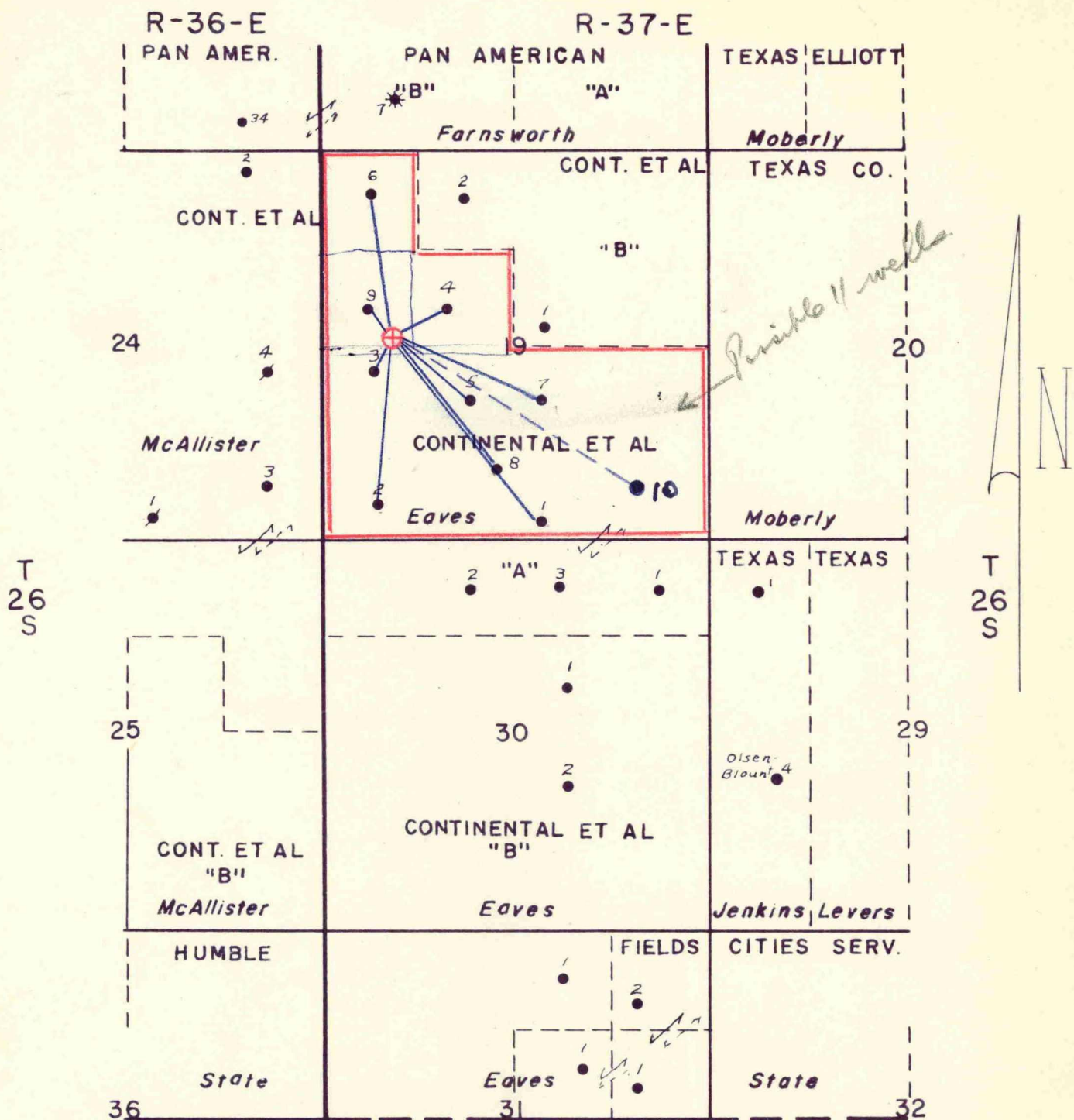

CONTINENTAL OIL COMPANY LOCATION PLAT - EAVES AREA

SCALE 1" = 2000'

JAN. 28, 1958