

$$\begin{array}{r} 4.94 \\ 17.30 \\ \underline{17.76} \\ 34.00 \end{array}$$

SECTION 28, TOWNSHIP 31 NORTH, RANGE 16 WEST
SAN JUAN COUNTY, NEW MEXICO

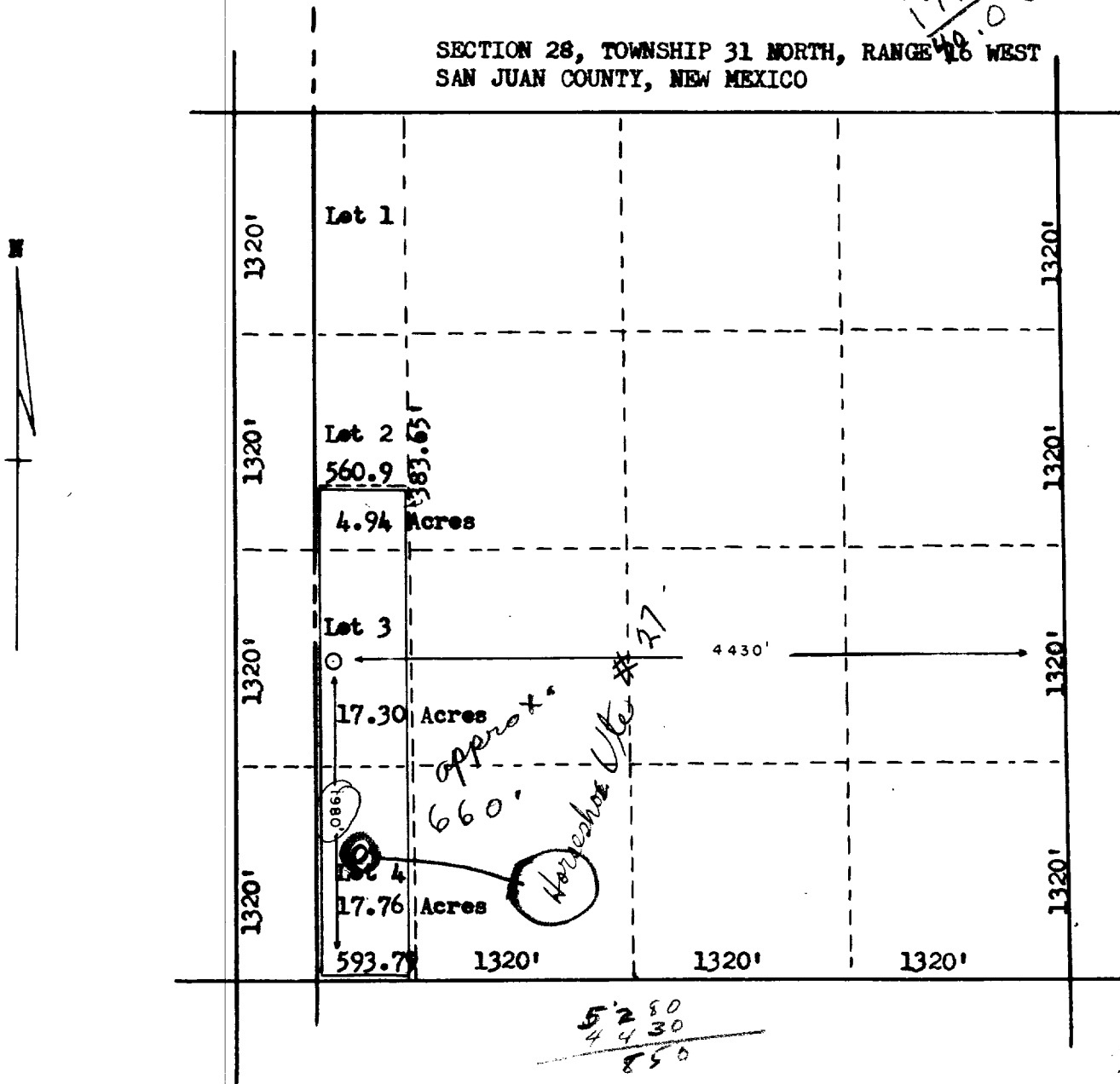

This is to certify that the above plat was prepared from field notes of actual surveys made by me or under my supervision and that the same are true and correct to the best of my knowledge and belief.

James P. Leese
Reg. Land Surveyor
N. Mex. Reg. No. 1463



Scale: 1" = 1,000'