

LARGE FORMAT
EXHIBIT HAS
BEEN REMOVED
AND IS LOCATED
IN THE NEXT FILE

NEW MEXICO OIL CONSERVATION COMMISSION

Well Location and Acreage Dedication Plat

SECTION A.

Date 12-24-60

Operator PAN AMERICAN PETROLEUM CORPORATION Lease Navajo Tribal G
Well No. 5 Unit Letter I Section 18 Township 29-North Range 14-West NMPM
Located 1830 Feet From the South Line, 885 Feet From the East Line
County San Juan G. L. Elevation * Dedicated Acreage 80 Acres
Name of Producing Formation Gallup Pool Cha Cha Gallup
*To be reported later.

1. Is the Operator the only owner* in the dedicated acreage outlined on the plat below? Yes X No
2. If the answer to question One is "No," have the interests of all the owners been consolidated by communitization agreement or otherwise? Yes _____ No _____. If answer is "Yes," Type of Consolidation _____
3. If the answer to question Two is "No," list all the owners and their respective interests below:

OWNER

BEFORE EXAMINER UTZ

OIL CONSERVATION COMMISSION

Pan Am EXHIBIT NO. 2CASE NO. 2165

SECTION B.

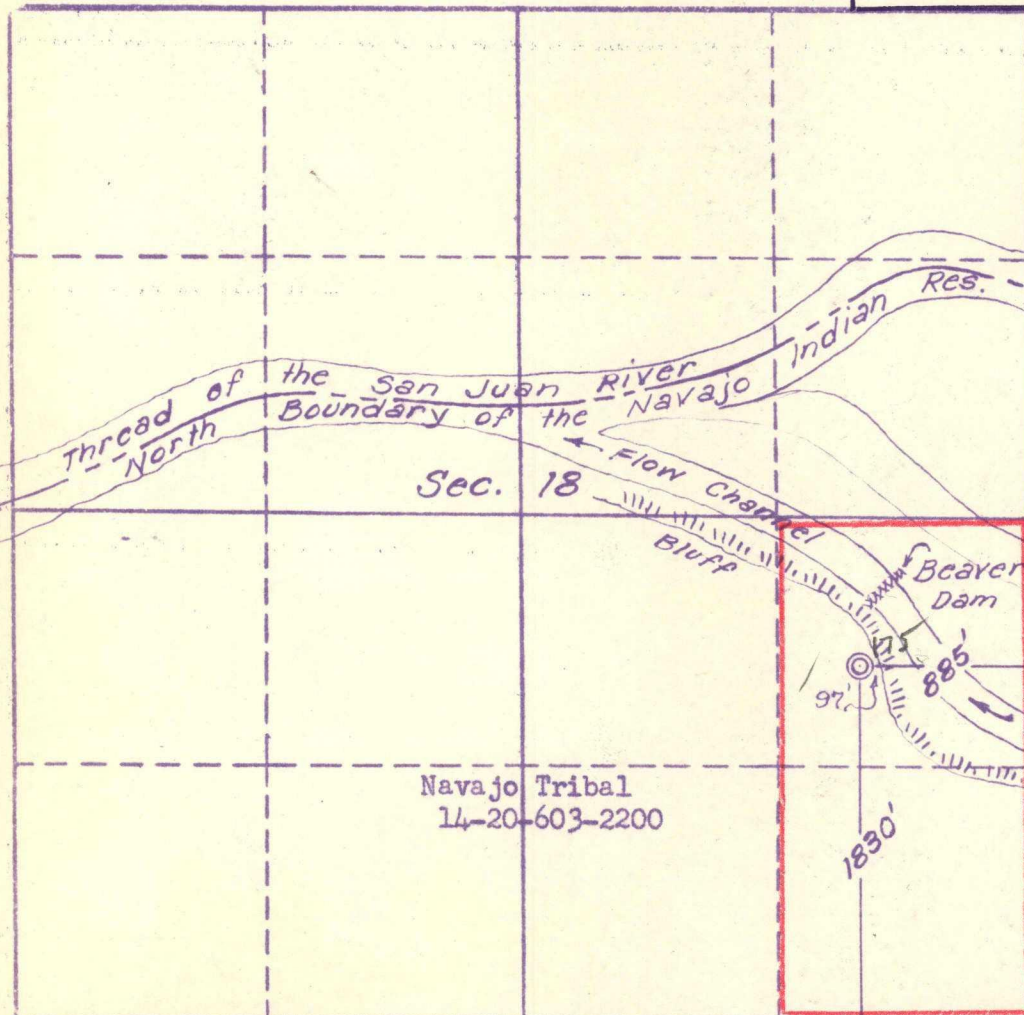

This is to certify that the information in Section A above is true and complete to the best of my knowledge and belief.

Pan American Petroleum Corp.

(OPERATOR)

R. M. Bauer, Jr.

(REPRESENTATIVE)

Box 480, Farmington, N. Mex.

(ADDRESS)

This is to certify that the well location shown on the plat in Section B was plotted from field notes of actual surveys made by me or under my supervision and that the same is true and correct to the best of my knowledge and belief.

Date Surveyed 12-22-60Four States Engineering Co.
FARMINGTON, NEW MEXICO

Emmett C. Schawk
REGISTERED ENGINEER OR
LAND SURVEYOR

Certificate No. 1545

ILLEGIBLE

NEW MEXICO OIL CONSERVATION COMMISSION

Well Location and Acreage Dedication Plat

SECTION A.

Date **12-24-60**

Operator **Pan AMERICAN PETROLEUM CORPORATION** Lease **Navajo Tribal E**
Well No. **7** Unit Letter **M** Section **16** Township **29-North** Range **14-West** NMPM
Located **250** Feet From **the South** Line, **800** Feet From **the West** Line
County **San Juan** G. L. Elevation ***** Dedicated Acreage **88.77** Acres
Name of Producing Formation **Gallup** Pool **Cha Cha Gallup**

***To be reported later.**

1. Is the Operator the only owner* in the dedicated acreage outlined on the plat below? Yes **X** No
2. If the answer to question One is "No," have the interests of all the owners been consolidated by communitization agreement or otherwise? Yes No If answer is "Yes," Type of Consolidation

3. If the answer to question Two is "No," list all the owners and their respective interests below:

OWNER

BEFORE EXAMINER UTZ

OIL CONSERVATION COMMISSION

PAN AM EXHIBIT NO. **3**

CASE NO. **2165**

SECTION B.

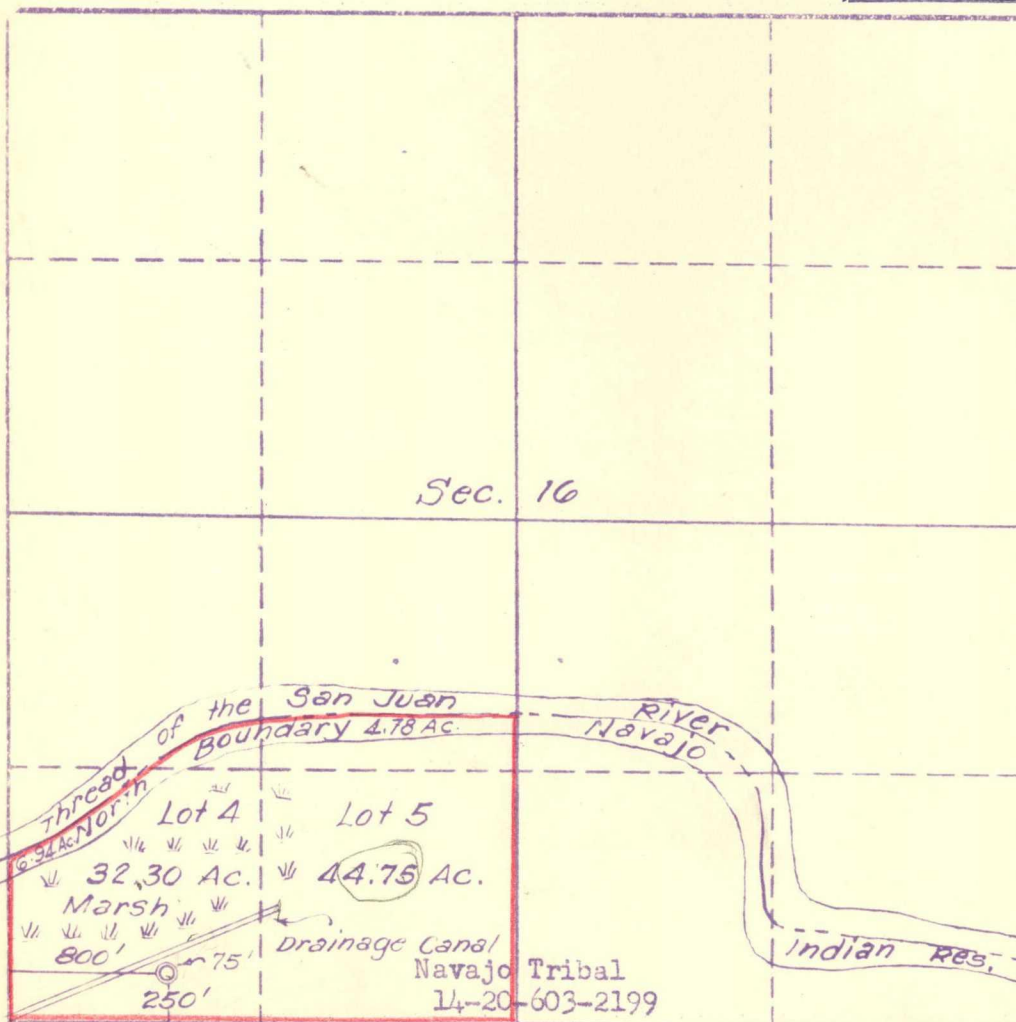

This is to certify that the information in Section A above is true and complete to the best of my knowledge and belief

Pan American Petroleum Corp.

R.M. Bauer, Jr.
R. M. Bauer, Jr.

Box 480, Farmington, N. Mex.

This is to certify that the well location shown on the plat in Section B was plotted from field notes of actual surveys made by me or under my supervision and that the same is true and correct to the best of my knowledge and belief

Date Surveyed **12-23-60**

Four States Engineering Co.
FARMINGTON, NEW MEXICO

Ernest V. Edwards
REGISTERED ENGINEER OR
LAND SURVEYOR

Certificate No. **1545**

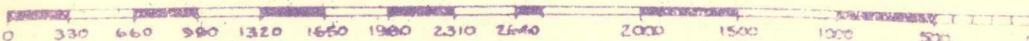

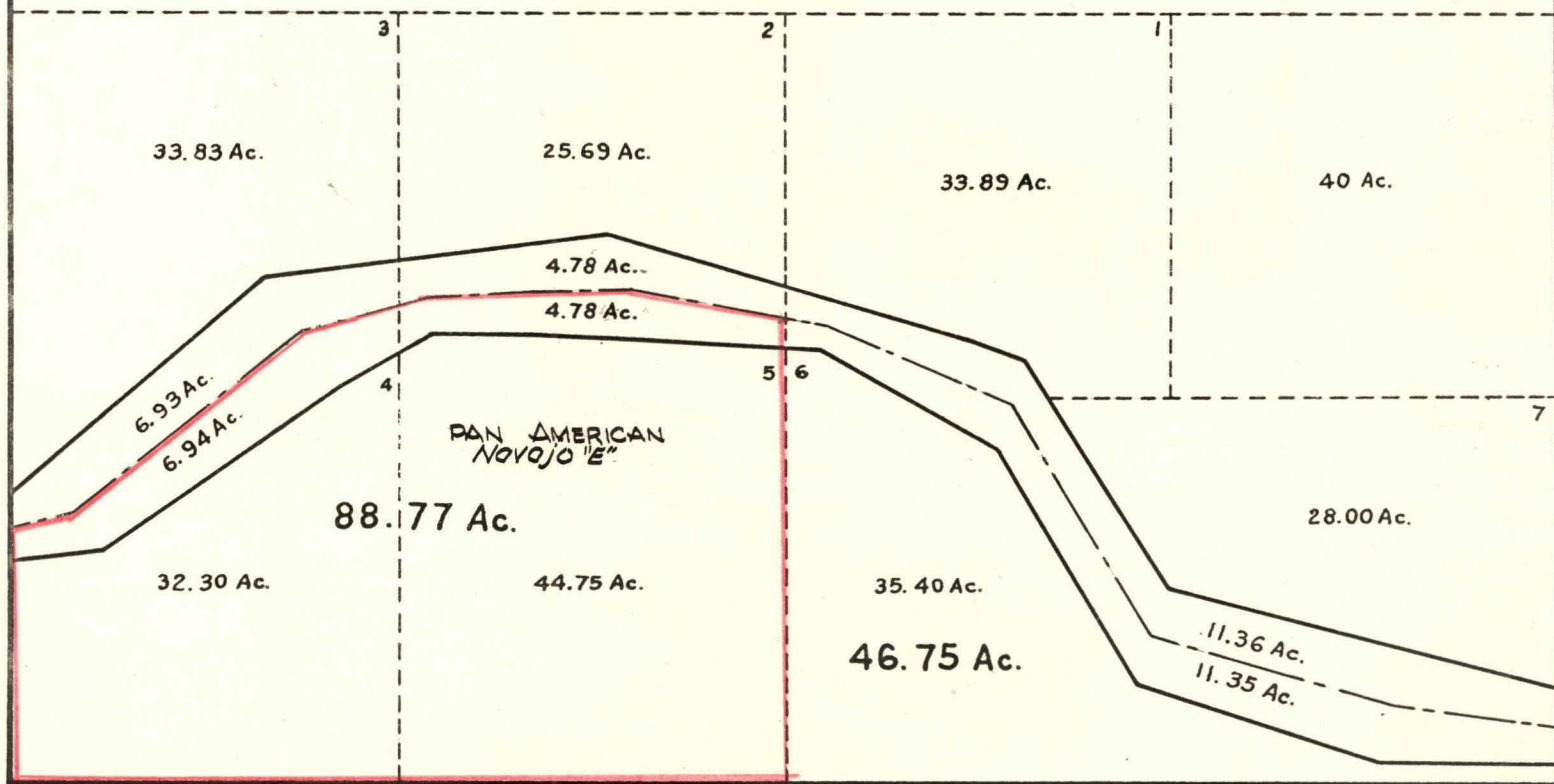

T 29 N - R 14 W

BEFORE EXAMINER UTZ

OIL CONSERVATION COMMISSION

Pan Am EXHIBIT NO. 4

CASE NO. 2165