

NEW MEXICO OIL CONSERVATION COMMISSION  
Well Location and Acreage Dedication Plat

## SECTION A.

Date April 6, 1961

Operator Aspen Crude Purchasing Company Lease \_\_\_\_\_  
Well No. \_\_\_\_\_ Unit Letter \_\_\_\_\_ Section 7 Township 28 North Range 13 West NMPM  
Located 381 Feet From North Line, 1930 Feet From East Line  
County San Juan G. L. Elevation 5928 Dedicated Acreage \_\_\_\_\_ Acres  
Name of Producing Formation \_\_\_\_\_ Pool \_\_\_\_\_

1. Is the Operator the only owner\* in the dedicated acreage outlined on the plat below? Yes \_\_\_\_\_ No \_\_\_\_\_
2. If the answer to question One is "No," have the interests of all the owners been consolidated by communitization agreement or otherwise? Yes \_\_\_\_\_ No \_\_\_\_\_. If answer is "Yes," Type of Consolidation \_\_\_\_\_
3. If the answer to question Two is "No," list all the owners and their respective interests below:

BEFORE EXAMINER UTZ  
OWNER  
OIL CONSERVATION COMMISSION  
EXHIBIT NO. 2  
CASE NO. 2289/2290

## LAND DESCRIPTION

Proposed Unit #1 108.48 Ac.  
" #2 97.38 Ac.  
" #3 87.50 Ac.

## SECTION B.

SEC. 36

SEC. 31

T 29 N - R 14 W

N 89° 57' W

T 29 N - R 13 W

7 TH. STANDARD PARALLEL NORTH

US GLO NO. 3

358.38'

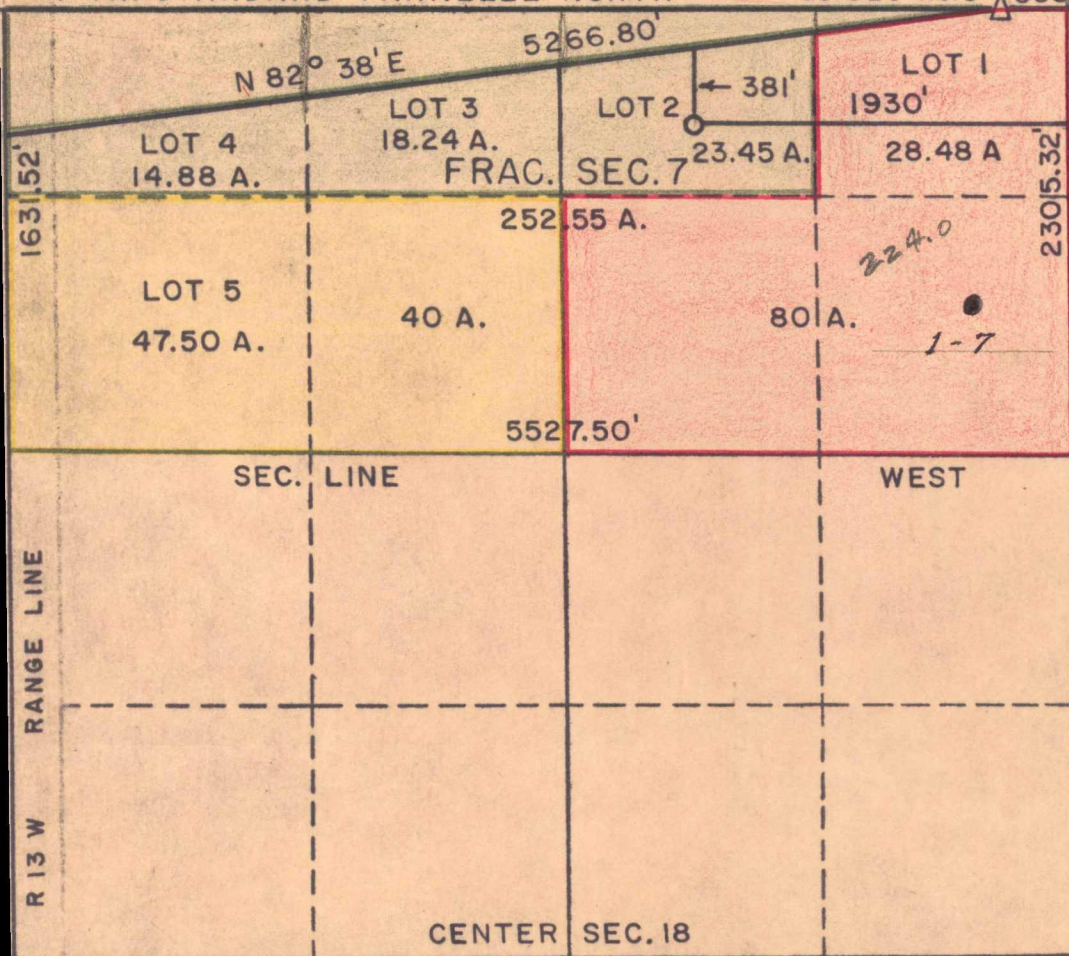

This is to certify that the information in Section A above is true and complete to the best of my knowledge and belief.

(OPERATOR)

(REPRESENTATIVE)

(ADDRESS)

This is to certify that the well location shown on the plat in Section B was plotted from field notes of actual surveys made by me or my supervising engineer. This is true and correct to the best of my knowledge and belief.

Date Surveyed April 6, 1961Four States Engineering Co.  
FARMINGTON, NEW MEXICO*E. L. Potat*REGISTERED ENGINEER OR  
LAND SURVEYORCertificate No. 3084