

April 10, 1961

New Mexico Oil and Gas Conservation Commission
1000 Rio Brazos Road
Aztec, New Mexico

Gentlemen:

We are enclosing a Notice of Intention to Drill for our Robinson Bros. No. 1 Well, located in Unit P, Section 34-32N-13W, San Juan County, New Mexico. This is an unorthodox location since it is located 1235' from the south line and 760' from the east line of the section. The terrain is such that it is impractical to get further from the east line of the lease. There is an irrigation ditch immediately to the west, on the other side of the irrigation ditch is a rough, eroded bank leading down to the La Plata River. We, therefore, desire that you grant exception to this well location.

Consolidated Oil & Gas, Inc., is the only leasehold interest owner within 790' of this location and naturally does not object to this application. Consolidated is the leasehold owner of the SW/4 of Section 35 immediately to the east and the leasehold owner of the NE/4 of Section 3 immediately to the south. The attached well dedication plat indicates that the S/2 of Section 34 will be dedicated to this well.

Very truly yours,

CONSOLIDATED OIL & GAS, INC.

George E. Farmer, Chief Engineer

GEF:cm
Enclosures

BEFORE EXAMINER UTZ
OIL CONSERVATION COMMISSION
EXHIBIT NO. _____
CASE NO. 2295

NEW MEXICO OIL CONSERVATION COMMISSION
Santa Fe, New Mexico

Well
Form G-101
Revised (12/1/55)

NOTICE OF INTENTION TO DRILL

Notice must be given to the District Office of the Oil Conservation Commission and approval obtained before drilling or recompletion begins. If changes in the proposed plan are considered advisable, a copy of this notice showing such changes will be returned to the sender. Submit this notice in QUINTUPPLICATE. One copy will be returned following approval. See additional instructions in Rules and Regulations of the Commission. If State Land submit 6 Copies Attach Form G- 128 in triplicate to first 3 copies of form G-101

Denver, Colorado

April 10, 1961

(Place)

(Date)

OIL CONSERVATION COMMISSION
SANTA FE, NEW MEXICO

Gentlemen:

You are hereby notified that it is our intention to commence the Drilling of a well to be known as
Consolidated Oil & Gas, Inc.

(Company or Operator)

Robinson Bros.

1

P

(Lease)

Well No. _____, in _____ The well is

located **1235'** feet from the **South** line and **760'** feet from the **East** line of Section **34**, T. **32N**, R. **13W**, NMPM.

(GIVE LOCATION FROM SECTION LINE) **Basin Dak. & Blanco MV** Pool, **San Juan** County

D	C	B	A
E	F	G	H
L	K	J	I
M	N	O	P

If State Land the Oil and Gas Lease is No. _____

If patented land the owner is **Floyd Lee, et al**

Address **La Plata, New Mexico**

We propose to drill well with drilling equipment as follows: **Rotary with mud**

The status of plugging bond is **blanket**

Drilling Contractor **Huron Drilling Company, Inc.**

We intend to complete this well in the **Mesa Verde & Dakota** formation at an approximate depth of **6800** feet.

CASING PROGRAM

We propose to use the following strings of Casing and to cement them as indicated:

Size of Hole	Size of Casing	Weight per Foot	New or Second Hand	Depth	Sacks Cement
13 3/4	9 5/8	32.75	New	200	150
7 7/8	5 1/2	15.50	New	6200	150 at shoe
Stage collar at base of Pt. Lookout cemented with 150 sz.					

If changes in the above plans become advisable we will notify you immediately.

ADDITIONAL INFORMATION (If recompletion give full details of proposed plan of work.)

Drill to TD, cement 5 1/2" casing. Perforate and sand-water fracture Dakota, set bridge plug, perforate and sand fracture Mesa Verde. Produce Dakota through tubing from below packer, produce Mesa Verde through annulus tubing string.

Approved **4-12-61**, 1961
Except as follows:

Subject to approval of non-standard location.

and non-standard unit
OIL CONSERVATION COMMISSION

By **A. R. Goodrich**

Sincerely yours,

Consolidated Oil & Gas, Inc.

(Company or Operator)

By **[Signature]**

Position **Chief Engineer**

Send Communications regarding well to

Name **B. Ladd**

Address **112 Tower Building, Denver 2, Colo.**

Well Location and Acreage Dedication Plat

Section A.

Date **April 10, 1961**

Operator **CONSOLIDATED OIL AND GAS, INC.** Lease **Robinson Bros.**
 Well No. **1** Unit Letter **P** Section **34** Township **32 NORTH** Range **13 WEST**, NMPM
 Located **1235** Feet From **the SOUTH** Line, **760** Feet From **the EAST** Line
 County **SAN JUAN** G. L. Elevation **5791.0** Dedicated Acreage **125.23** Acres
 Name of Producing Formation **Dakota & Mesa Verde** Pool **Basin Dakota, Blanco MV**

1. Is the Operator the only owner in the dedicated acreage outlined on the plat below?
 Yes ☒ No ☐
2. If the answer to question one is "no", have the interests of all the owners been consolidated by communitization agreement or otherwise? Yes ☐ No ☐ If answer is "yes", Type of Consolidation.
3. If the answer to question two is "no", list all the owners and their respective interests below:

Owner

Land Description

Section B.

Note: All distances must be from outer boundaries of section.

This is to certify that the information in Section A above is true and complete to the best of my knowledge and belief.

Consolidated Oil and Gas, Inc.

(Operator)

(Representative)

2112 Tower Building

(Address)

1700 Broadway

Denver 2, Colorado

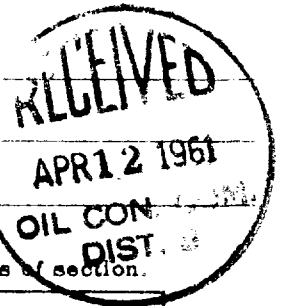
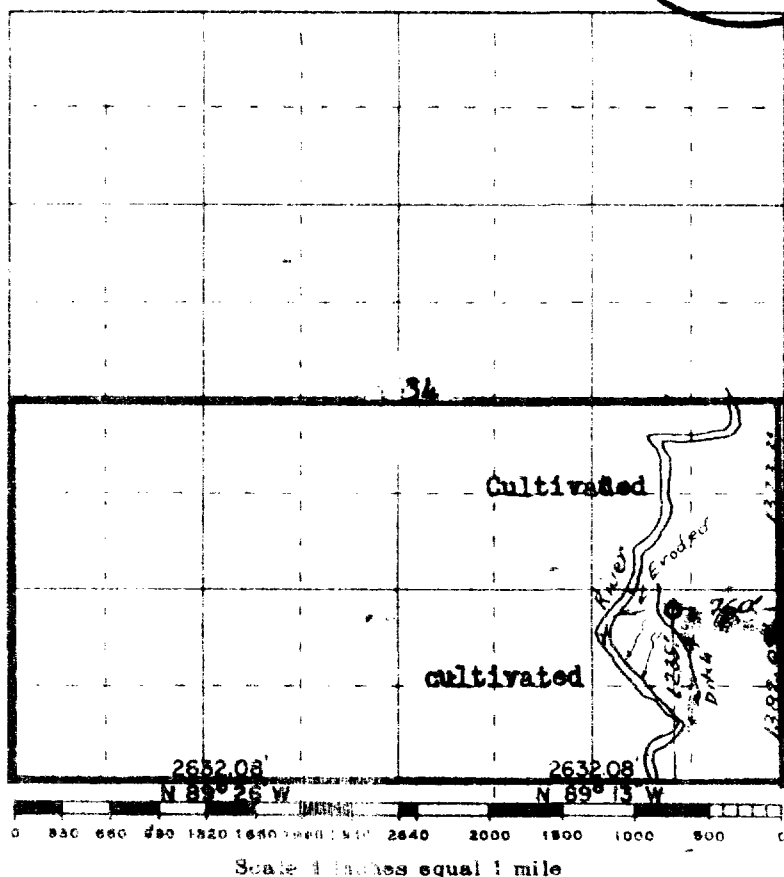

This is to certify that the above plat was prepared from field notes of actual surveys made by me or under my supervision and that the same are true and correct to the best of my knowledge and belief.

Date Surveyed **5 April 1961**

James P. Lease **Registered Professional Engineer and/or Land Surveyor**
N. Mex. Reg. No. 1163
San Juan Engineering Company

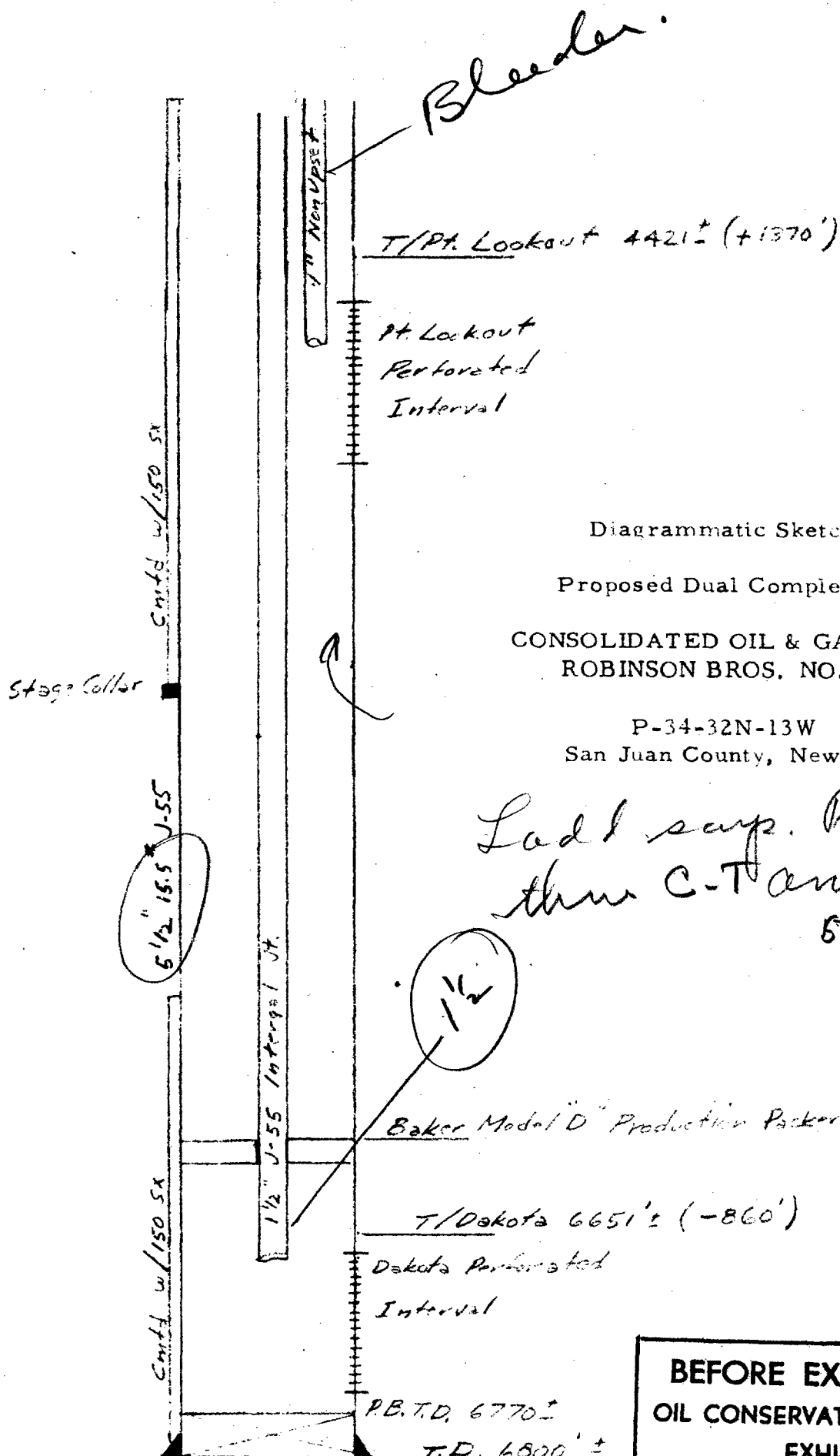

BEFORE EXAMINER UTZ
OIL CONSERVATION COMMISSION
EXHIBIT NO. 2
CASE NO. 2290

PHONES

San Juan Engineering Company

WELL LOCATIONS - ROADS - ELEVATIONS - POWER LINES - LAND SURVEYS - PIPE LINES
SUBDIVISIONS

REGISTERED PROFESSIONAL ENGINEERING SERVICE
IN NEW MEXICO COLORADO WYOMING OKLAHOMA UTAH ARIZONA

HOME OFFICE:
FARMINGTON, N. M. . . DAVIS 5-2162
NIGHT DAVIS 5-2670

DURANGO, COLO. . . . CHERRY 7-0851

P. O. BOX 752
701 SOUTH ORCHARD STREET
FARMINGTON, NEW MEXICO
16 May 1961

TO WHOM IT MAY CONCERN:

I, James P. Leese, aregistered Land Surveyor, do hereby certify that I am the surveyor who did survey the well location for the Consolidated Oil and Gas, Inc. in the Southeast Quarter of Section 34, T 32 N, R 13 W, N.M.P.M. and that further I did calculate the acreage for the South Half of said Section 34 by Double Meridian Distance methods and that said acreage is 325.23 acres . Distances and bearings used are from the G.L.O. plat dated 9 July 1954.

James P. Leese

N. Mex. Reg. No. 1463

BEFORE EXAMINER UTZ
OIL CONSERVATION COMMISSION
EXHIBIT NO. 3
CASE NO. 2295

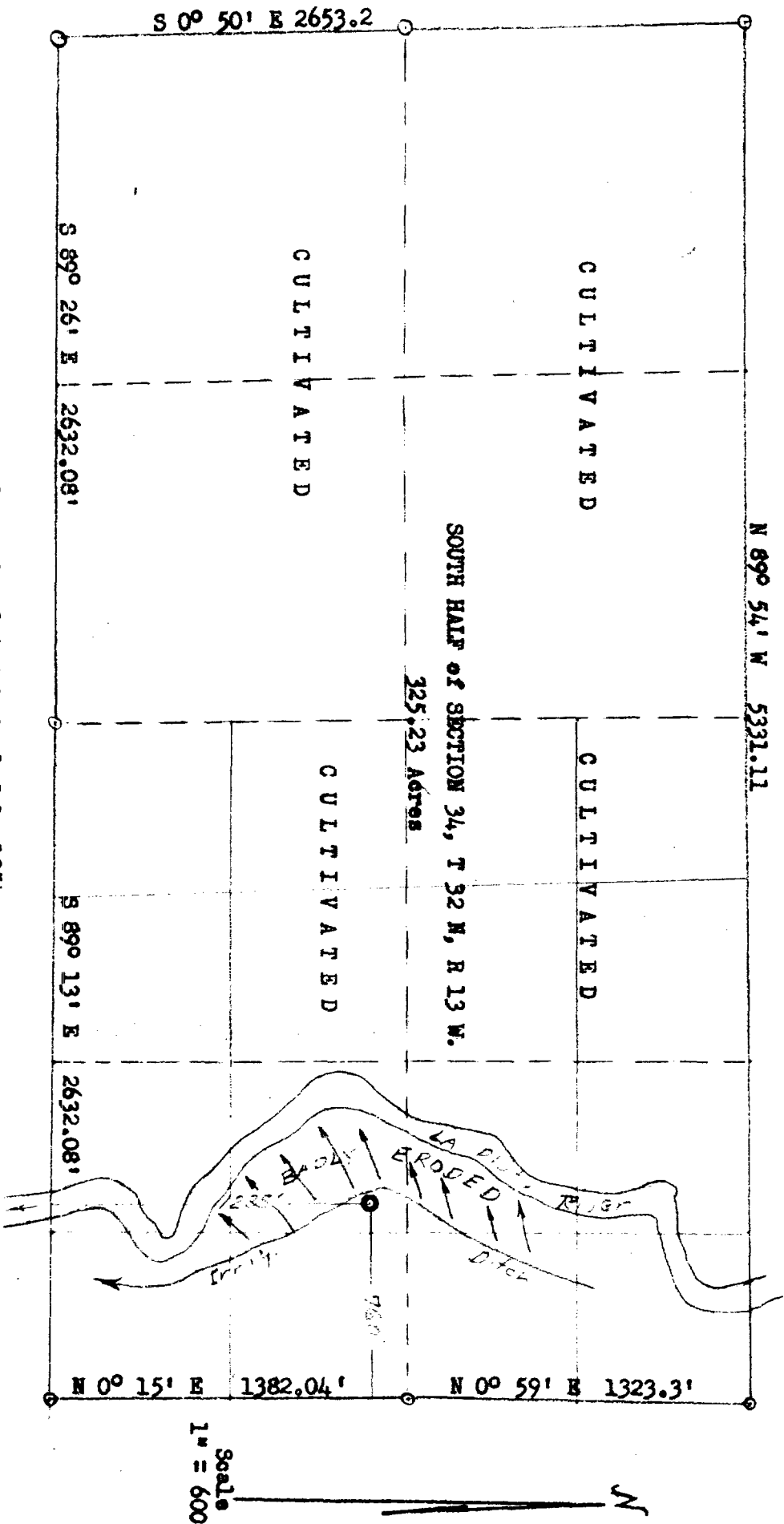

Distances and bearings from U. S. G. L. O. plat dated 9 July 1954

CONSOLIDATED OIL AND GAS, INC.

Robinson Bros. Consolidated Oil and Gas, Inc. Well No. 1-34

BAN JUAN ENGINEERING CO
P. O. BOX 702
FARMINGTON, N. M.



STANDARD OIL COMPANY OF TEXAS

A DIVISION OF CALIFORNIA OIL COMPANY

P. O. Box 1660
Midland, Texas
May 19, 1961

Consolidated Oil & Gas, Inc.
Suite 2112, Tower Bldg.
1700 Broadway
Denver 2, Colorado

Attention: Mr. J. E. Ladd

Dear Sir:

Reference is made to your dual completion attempt from the Mesa Verde and the Dakota in the SE/4 SE/4 of Section 34, T-32-N, R-13-W, San Juan County, New Mexico.

Please be advised that Standard Oil Company of Texas has no objections to a dual completion in your well in the aforementioned area.

Yours very truly,

J. P. Jones
J. P. Jones

Division Production Superintendent

JRB:lw

cc - Mr. V. L. Taylor
Mr. E. H. Burtner
Attn: Mr. H. C. Johnson
Mr. S. J. Mathews, Jr.

BEFORE EXAMINER UTZ
OIL CONSERVATION COMMISSION
EXHIBIT NO. 4
CASE NO. 2290

RECEIVED
MAY 22 1961
CONSOLIDATED OIL & GAS

NEW MEXICO OIL CONSERVATION COMMISSION

P. O. BOX 371

SANTA FE, NEW MEXICO

WELL IDENTIFICATION NO. (NW) (SE) 37 2373 DATE May 12, 1961

NOTICE OF WELL CONNECTION OR AUTHORITY TO ASSIGN ALLOWABLE

ALL VOLUMES EXPRESSED IN MCF

The following well has complied with the requirements of the Oil Conservation Commission and may be assigned to the following lease:

Name of Lessee EL L. BATERINO SISTERS Date of Lease 2-1-41
 Operator EL L. BATERINO SISTERS Pool BLANCO N.Y.
 Owner EL L. BATERINO SISTERS Lease RIPLEY
 Well No. 1 Unit Letter W Sec. 26 Twp. 30 Rnge. 13
 Acreage 1.00 Revised Acreage _____ Difference _____
 Revised Acreage Factor _____ Difference _____
 Revised Deliverability _____ Difference _____
 Revised Acreage Factor _____ Difference _____
 Revised Deliverability _____ Difference _____
 Revised Acreage Factor _____ Difference _____

SIGNED: FOR MARGINAL TO
 BY FRED MARES
GAS PRORATION SECTION

RECALCULATION OF SUPPLEMENTAL ALLOWABLE

MONTH	% OF MO.	ALLOWABLE DIFFERENCE	MONTH	% OF MO.	ALLOWABLE DIFFERENCE
JANUARY			JULY		
FEBRUARY			AUGUST		
MARCH			SEPTEMBER		
APRIL	<u>1.0000</u>	<u>23746</u>	OCTOBER		
MAY		<u>2864</u>	NOVEMBER		
JUNE			DECEMBER		

TOTAL AMOUNT OF (Cancelled or Additional) ALLOWABLE 26610

PREVIOUS APRIL MONTH NET ALLOW. 23746 REVISED APRIL MONTH NET ALLOW. MARGINAL

PREVIOUS MAY MONTH CURRENT ALLOW. 2864 REVISED MAY MONTH CURRENT ALLOW. MARGINAL

EFFECTIVE IN THE JUNE MONTH PRORATION SCHEDULE.

REMARKS: All previous Non-marginal status cancelled. Marginal allocation based on the highest production reported in previous proration period, (3756).

NOTICE OF SHUT-IN

The following described well has been Shut-in for Failure of Compliance:

Purchaser _____ Pool _____ Date _____
 Operator _____ Lease _____
 Well No. _____ Unit Letter _____ Sec. _____ Twp. _____ Rnge. _____
 Effective date of Shut-in _____ Reason for Shut-In _____

ILLEGIBLE

A. L. PORTER, Jr., Director

By _____

LARGE FORMAT
EXHIBIT HAS
BEEN REMOVED
AND IS LOCATED
IN THE NEXT FILE