

(combination) in the Eumont Gas, Blinebry Oil, Penrose-Skelly Oil and Drinkard Oil Pools with the production of oil from the Drinkard and Penrose-Skelly formations to be through parallel strings of 2 7/8-inch casing, the production of oil from the Blinebry formation through a string of 1 1/4-inch tubing set within another parallel string of 2 7/8-inch casing and the production of gas from the Eumont formation through the casing-tubing annulus. Applicant further seeks the establishment of a 160-acre non-standard gas proration unit in the Eumont Gas Pool comprising the S/2 NE/4 and the N/2 SE/4 of said Section 19, said unit to be dedicated to said L. G. Warlick "A" Well No. 1.

CASE 2536:

Application of William A. & Edward R. Hudson for a secondary recovery project, Maljamar Pool, Eddy County, New Mexico. Applicants, in the above-styled cause, seek permission to institute a secondary recovery project in the Maljamar Pool in an area underlying their Puckett "A" and "B" Leases located in Section 24, Township 17 South, Range 31 East, Eddy County, New Mexico, with the injection of water into the Grayburg-San Andres formation initially to be through six wells, said project to be governed by the provisions of Rule 701.

CASE 2537:

Application of J. C. Williamson for a dual completion, Lea County, New Mexico. Applicant, in the above-styled cause, seeks permission to complete its Westates-Federal Well No. 8 located in Unit E of Section 1, Township 25 South, Range 37 East, Lea County, New Mexico, as a dual completion (conventional) in the North Justis-McKee Pool and an undesignated Montoya pool with the production of oil from both zones to be through parallel strings of tubing.

CASE 2538:

Application of Southwest Production Company for a non-standard oil proration unit, San Juan County, New Mexico. Applicant, in the above-styled cause, seeks the establishment of a 73.89-acre non-standard oil proration unit in the Cha Cha-Gallup Oil Pool comprising the NE/4 SE/4 and that portion of the NW/4 SE/4 lying North of the mid-channel of the San Juan River, of Section 16, Township 29 North, Range 14 West, San Juan County, New Mexico, said unit to be dedicated to the Foutz-State Well No. 1, located 1912 feet from the South line and 2310 feet from the East line of said Section 16.

No. 13-62

DOCKET: EXAMINER HEARING - WEDNESDAY - APRIL 25, 1962

9 A.M. - OIL CONSERVATION COMMISSION CONFERENCE ROOM, STATE  
LAND OFFICE BUILDING, SANTA FE, NEW MEXICO

---

The following cases will be heard before Elvis A. Utz, Examiner, or Daniel S. Nutter, as alternate Examiner:

- CASE 2532: Application of Zapata Petroleum Corporation for two additional injection wells, Maljamar Pool, Lea County, New Mexico. Applicant, in the above-styled cause, seeks permission to convert its Phillips 8-B Wells No. 3 and 5 located respectively in Units H and B, Section 19, Township 17 South, Range 33 East, Lea County, New Mexico, to water injection wells in its pilot waterflood project in the Maljamar (Grayburg-San Andres) Pool authorized by Order No. R-2157.
- CASE 2533: Application of Amerada Petroleum Corporation for a pressure maintenance project, Lea County, New Mexico. Applicant, in the above-styled cause, seeks permission to institute a pressure maintenance project in that portion of the Saunders Permo-Pennsylvanian Pool underlying the S/2 S/2 of Section 3 and N/2 of Section 10, Township 15 South, Range 33 East, Lea County, New Mexico, with the injection of water into the Pennsylvanian formation initially to be through one well located in the NE/4 NW/4 of said Section 10.
- CASE 2534: Application of Amerada Petroleum Corporation for a quadruple completion, Lea County, New Mexico. Applicant, in the above-styled cause, seeks permission to complete its State NJ "A" Well No. 3 located in Unit A of Section 2, Township 25 South, Range 37 East, Lea County, New Mexico, as a quadruple completion (combination) in the San Andres, Blinbry, Drinkard and Devonian formations in the North Justis Field with the production of oil from the Devonian and Drinkard formations to be through separate strings of 1 ½-inch tubing set within parallel strings of 3 ½-inch casing, and the production of oil from the Blinbry formation through a parallel string of 2 7/8-inch casing; applicant proposes to dispose of salt water into the San Andres formation through a parallel string of 2 3/8-inch casing.
- CASE 2535: Application of Amerada Petroleum Corporation for a quadruple completion and a non-standard gas proration unit, Lea County, New Mexico. Applicant, in the above-styled cause, seeks permission to complete its L. G. Warlick "A" Well No. 1, located in Unit I of Section 19, Township 21 South, Range 37 East, Lea County, New Mexico, as a quadruple completion



## Well Location and Acreage Dedication Plat

## AMENDED PLAT

Section A.

Date

Operator SOUTHWEST PRODUCTION COMPANY Lease FOUTZ # STATE  
 Well No. 1 Unit Letter K Section 16 Township 29 NORTH Range 14 WEST, NMPM  
 Located 1912 Feet From the SOUTH Line, 2310 Feet From the EAST Line  
 County SAN JUAN G. L. Elevation 5181.0 Dedicated Acreage 73.89 Acres  
 Name of Producing Formation GALLUP Pool CHA CHA GALLUP

1. Is the Operator the only owner in the dedicated acreage outlined on the plat below?  
 Yes ☒ No ☐
2. If the answer to question one is "no", have the interests of all the owners been consolidated by communitization agreement or otherwise? Yes ☐ No ☐ If answer is "yes", Type of Consolidation.

3. If the answer to question two is "no", list all the owners and their respective interests below:

Owner

Land Description

## Section B.

This is to certify that the information in Section A above is true and complete to the best of my knowledge and belief.

Southwest Production Company  
 (Operator)

(Representative)  
Carl Smith, Superintendent

(Address)  
Petroleum Club Building

Farmington, New Mexico

Ref: GLO plat dated 31 August 1882

Note: All distances must be from outer boundaries of section.

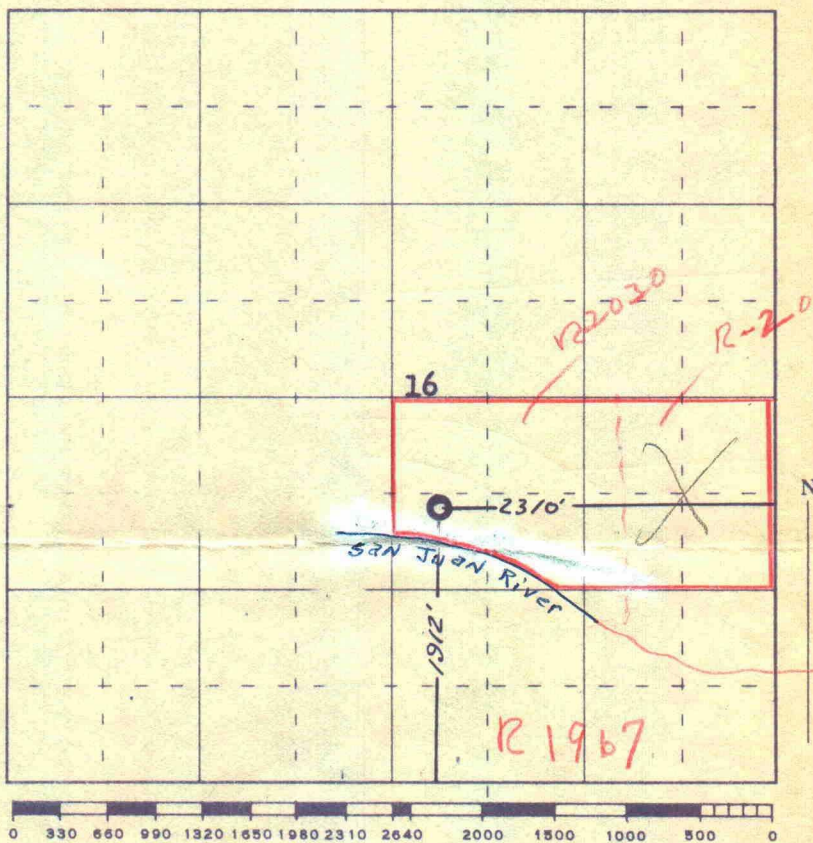

Scale 4 inches equal 1 mile

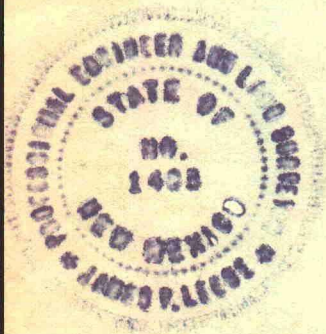

This is to certify that the above plat was prepared from field notes of actual surveys made by me or under my supervision and that the same are true and correct to the best of my knowledge and belief.

(Seal)

Date Surveyed 1 June 1961

Farmington, New Mexico

James P. Leese  
 Registered Professional Engineer and/or Land Surveyor  
 James P. Leese N. Mex. Reg. No. 1463  
 San Juan Engineering Company



SOUTHWEST PRODUCTION COMPANY  
CHA CHA-GALLUP T29N, R14W  
SAN JUAN COUNTY, N. M.

BEFORE EXAMINER UTZ

U.S. CONSERVATION COMMISSION

EXHIBIT NO. 3

CASE NO. 2538

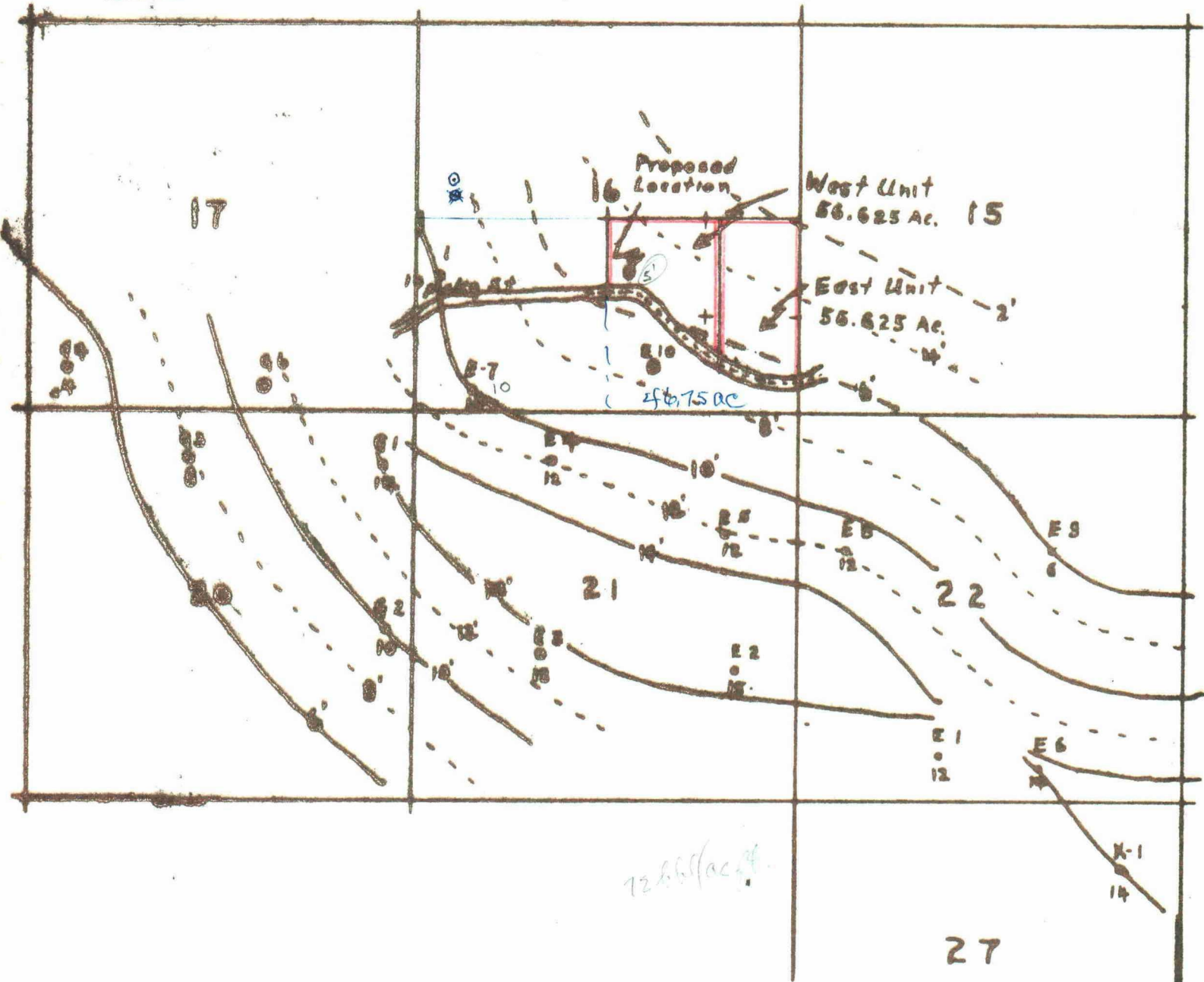

SCALE 1" = 2000'  
CONTOUR INTERVAL 2'

SOUTHWEST PRODUCTION COMPANY



FARMINGTON DISTRICT OFFICE  
207 PETROLEUM CLUB PLAZA  
FARMINGTON, NEW MEXICO  
325-0276

CARL W. SMITH  
PRODUCTION SUPERINTENDENT

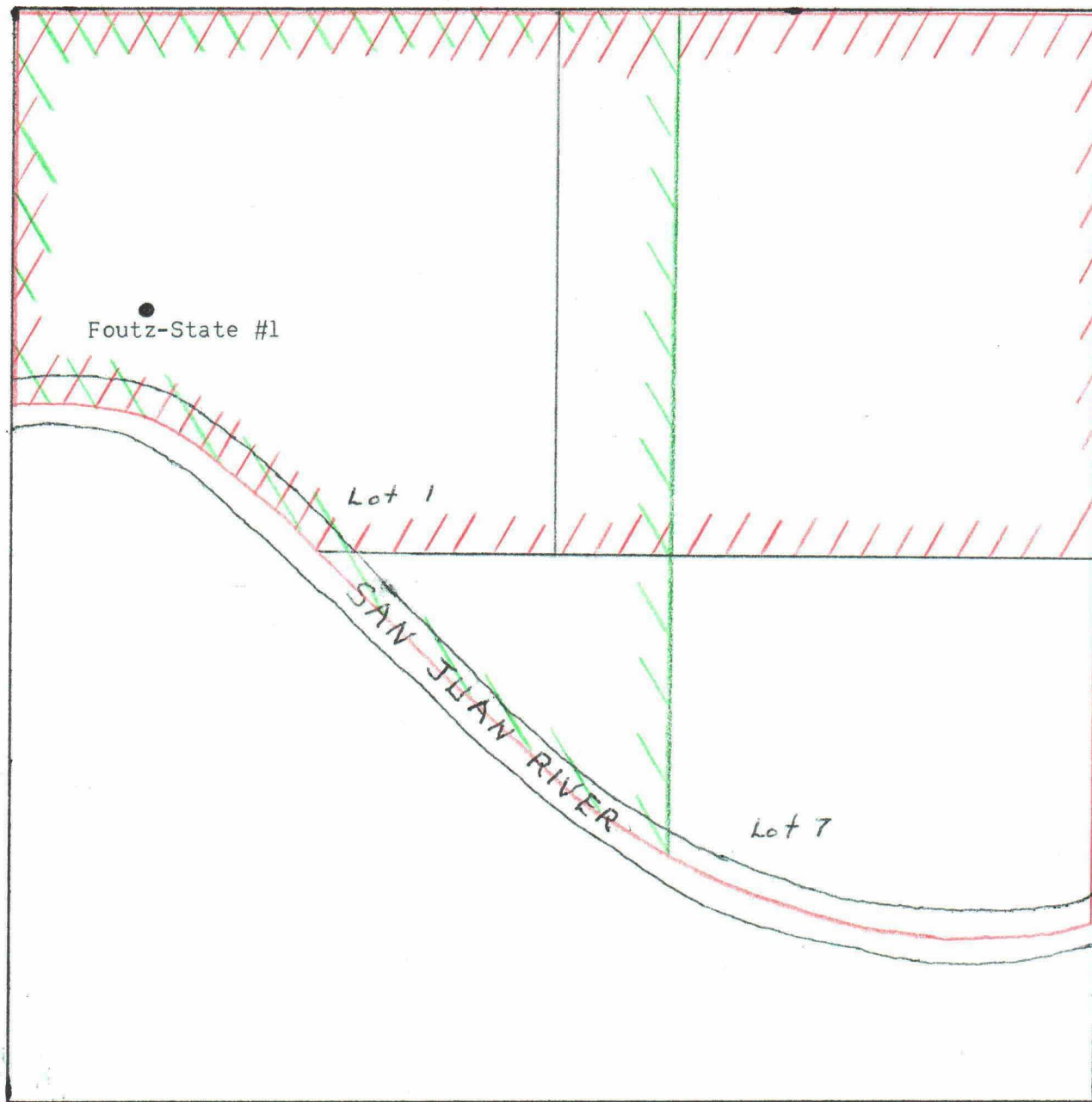
BEFORE EXAMINER UTZ  
OIL & GAS  
CASE NO. 2538



SOUTHEAST QUARTER SECTION 16 T-29 N R-14 W

-  Southwest Production Co. Acreage  
 Dedicated to Foutz-State #1 56.625 Ac.  
 Requested Dedication to Foutz-State #1 73.89 Ac.

Scale 1"= 400'