

NEW MEXICO OIL CONSERVATION COMMISSION
Well Location and Acreage Dedication Plat

SECTION A.

Date April 4, 1961

Operator Pan American Petroleum Corporation Lease C. J. Holder
 Well No. 11 Unit Letter L Section 8 Township 28 North Range 13 West NMPM
 Located 493 Feet From North Line, 660 Feet From West Line
 County San Juan G. L. Elevation To report later Dedicated Acreage 89.62 Acres
 Name of Producing Formation Gallup Pool Cha Cha Gallup

1. Is the Operator the only owner* in the dedicated acreage outlined on the plat below? Yes _____ No X
2. If the answer to question One is "No," have the interests of all the owners been consolidated by communization agreement or otherwise? Yes X No _____. If answer is "Yes," Type of Consolidation Jointly owned acreage with Southern Union Gas Company.
3. If the answer to question Two is "No," list all the owners and their respective interests below:

OWNER

LAND DESCRIPTION

SECTION B.

SEC. 31

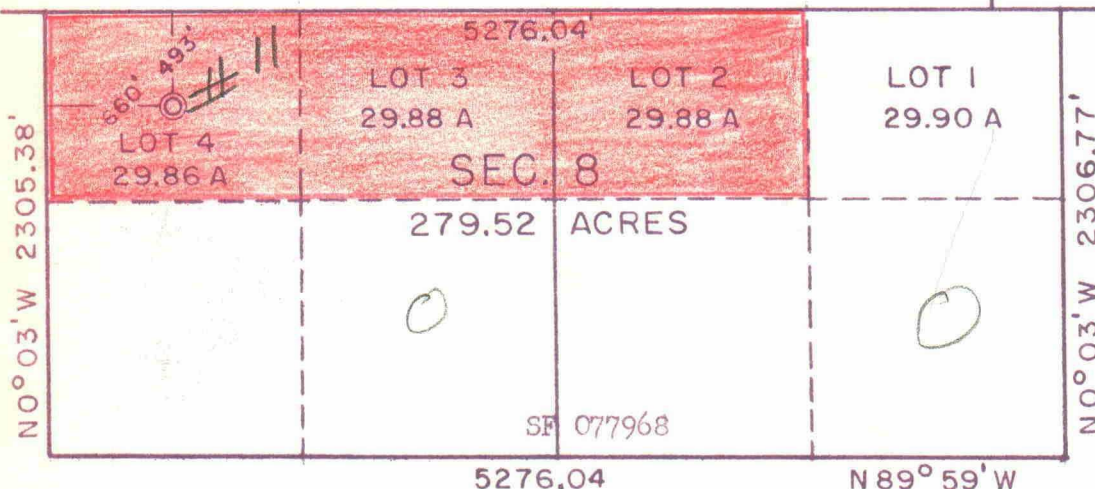
7 TH. STANDARD PARALLEL NORTH $S 89^{\circ} 57' E$ 

This is to certify that the information in Section A above is true and complete to the best of my knowledge and belief.

Pan American Petroleum Corp.

R. M. Bauer, Jr. (OPERATOR)

R. M. Bauer, Jr.

(REPRESENTATIVE)

Box 480, Farmington, New Mexico

(ADDRESS)

This is to certify that the well location shown on the plat in Section B was plotted from field notes of actual surveys made by me or under my supervision and that the same is true and correct to the best of my knowledge and belief.

Date Surveyed MAR. 24, 1961

Four States Engineering Co.
FARMINGTON, NEW MEXICO*C. L. Patut*
REGISTERED ENGINEER OR
LAND SURVEYOR

Certificate No. 3084

NOTE: Well location in center of Lot 4

BEFORE EXAMINER NUTTER
 OIL CONSERVATION COMMISSION
Pan Am EXHIBIT NO. 2
 CASE NO. 2272

0 320 640 960 1280 1600 1920 2240 2560 2880 3200 3520 3840 4160 4480 4800 5120 5440 5760 6080 6400

89.62
 89.22
 89.61
 178.84
 315.8
 22.7
 18
 4m

NEW MEXICO OIL CONSERVATION COMMISSION
Well Location and Acreage Dedication Plat

SECTION A.

Date April 4, 1961

Operator Pan American Petroleum Corporation Lease C. J. Holder
 Well No. 12 Unit Letter L Section 9 Township 28 North Range 13 West NMPM
 Located 493 Feet From North Line, 660 Feet From West Line
 County San Juan G. L. Elevation To report later Dedicated Acreage 89.22 Acres
 Name of Producing Formation Gallup Pool Cha Cha Gallup

1. Is the Operator the only owner* in the dedicated acreage outlined on the plat below? Yes _____ No X
2. If the answer to question One is "No," have the interests of all the owners been consolidated by communitization agreement or otherwise? Yes X No _____. If answer is "Yes," Type of Consolidation Jointly owned
acreage with Southern Union Gas Company
3. If the answer to question Two is "No," list all the owners and their respective interests below:

OWNER

LAND DESCRIPTION

SECTION B.

SEC. 32

7 TH. STANDARD PARALLEL NORTH S89°57'E

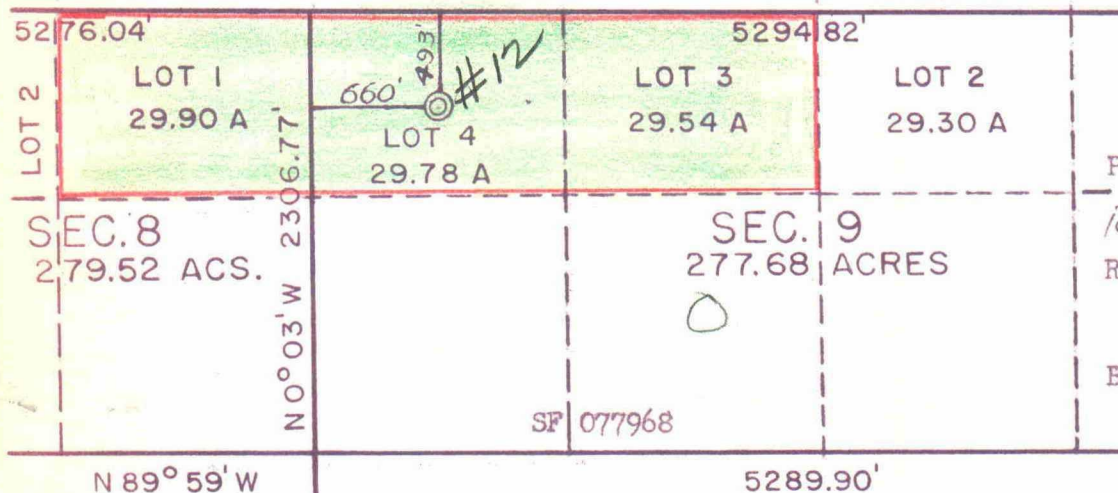

This is to certify that the information in Section A above is true and complete to the best of my knowledge and belief.

Pan American Petroleum Corp.

(OPERATOR)

R. M. Bauer, Jr.

R. M. Bauer, Jr.

(REPRESENTATIVE)

Box 480, Farmington, New Mexico

(ADDRESS)

NOTE: Well location in center of Lot 4

BEFORE EXAMINER NUTTER

OIL CONSERVATION COMMISSION

Pan Am EXHIBIT NO. 2CASE NO. 2273

This is to certify that the well location shown on the plat in Section B was plotted from field notes of actual surveys made by me or under my supervision and that the same is true and correct to the best of my knowledge and belief.

Date Surveyed MAR. 24, 1961

Four States Engineering Co.
FARMINGTON, NEW MEXICO*C. L. Potat*REGISTERED ENGINEER OR
LAND SURVEYOR

Certificate No. 3084

