



February 25, 1991

518 17th St., Suite 1030  
Denver, Colorado 80202  
(303) 571-4220

CERTIFIED MAIL

TO: All Working Interest Owners Unleased Mineral Owners Royalty Owners not Subject to Pooling Clauses (See attached Exhibit "A")	RE: Compulsory Pooling T30N-R12W, Sec. 24: E1/2 T30N-R11W, Sec. 19: N1/2 San Juan Co., New Mexico
--	--

To Whom It May Concern:

You are hereby notified that on February 25, 1991, Maralex Resources, Inc. filed an Application with the State of New Mexico Energy, Minerals and Natural Resources Department, Oil Conservation Division for an order authorizing the compulsory pooling under Section 70-2-17 NMSA 1978, as amended, of uncommitted owners of interests in the captioned spacing units. Our records indicate that you own an uncommitted interest in one of the captioned spacing units.

Maralex proposes to locate a possible re-entry or new well in the NE1/4 of Section 24, Township 30 North, Range 12 West and a new well in the NE1/4 of Section 19, Township 30 North, Range 11 West. Both wells will be drilled to a depth sufficient to test the Basin Fruitland Coal Formation and the pooling shall cover from the surface to the base of the Basin Fruitland Coal Formation.

You are further notified that the matter will be heard by the State of New Mexico Energy, Minerals and Natural Resources Department, Oil Conservation Division, 310 Old Santa Fe Trail, Santa Fe, New Mexico 87503 on Thursday, the 21st of March, 1991 at 8:15 A. M. Failure to appear at that time will preclude you from contesting at a later date.

Sincerely,

  
Jennifer Ritcher  
Landman

EXHIBIT "A"

Attached to and made a part of that certain Letter dated February 25, 1991, from Maralex Resources, Inc.

CERTIFIED MAIL-RETURN RECEIPT REQUESTED

N1/2 Section 19, T30N-R11W

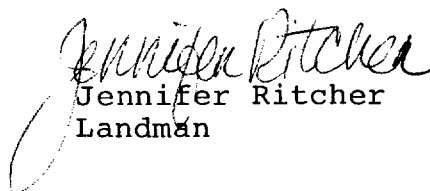
El Paso Production Company  
c/o Meridian Oil Inc.  
3535 East 30th St.  
P. O. Box 4289  
Farmington, New Mexico 87499-4289

Caprock Energy Company  
P. O. Drawer 208  
Aztec, New Mexico 87410  
Norman L. Gilbreath

Koch Exploration Company  
P. O. Box 2256  
4111 E. 37th Street N.  
Wichita, Kansas 67220

Snyder Operating Partnership, L. P.  
1801 California Street, Suite 3500  
Denver, Colorado 80202

Thomas M. & Donita Fisher  
P. O. Box 188  
Shiprock, New Mexico 87420

Cecil C. Cast & Gladys Cast  
P. O. Box 1717  
Bloomfield, New Mexico 87413

Clement Koogler, Elise Koogler, Josephine Koogler  
307 Animas  
Aztec, New Mexico 87410

Henry J. Young, Jr. and Walta Grace Young  
P. O. Box 92  
Aztec, New Mexico 87410

Bradley H. Keyes & Margaret N. Keyes Trust c/o Lonnie R.  
Cunningham, Trustee  
29 County Road 3008  
Aztec, New Mexico 87410

E1/2 Section 24, T30N-R12W

Norman L. Gilbreath & Loretta E. Gilbreath  
P. O. Drawer 208  
Aztec, New Mexico 87410

Mesa Limited Partnership P. O. Box 2009  
One Mesa Square  
Amarillo, Texas 79189-2009  
Attn: Hank Wood

Texaco Exploration and Production, Inc.  
P. O. Box 2100  
4601 DTC Blvd.  
Denver, Colorado 80237  
Attn: Chuck Snure

Southland Royalty  
El Paso Production Company  
c/o Meridian Oil Inc.  
3535 East 30th St.  
P. O. Box 4289  
Farmington, New Mexico 87499-4289  
Attn: Kent Beers

Glen Dial, Jr.  
P. O. Box 15074  
Lakewood, Colorado 80215

Enid M. Neibaur Price  
Address Unknown

Denver and Rio Grande Western Railroad  
c/o The Anschutz Corporation  
555 17th Street  
Denver, Colorado 80202  
Attn: Pam Kalstrom

Township 30 North, Range 12 West, County San Juan, State New Mexico

Denver & Rio Grande West. R.R.  
4.1 acres

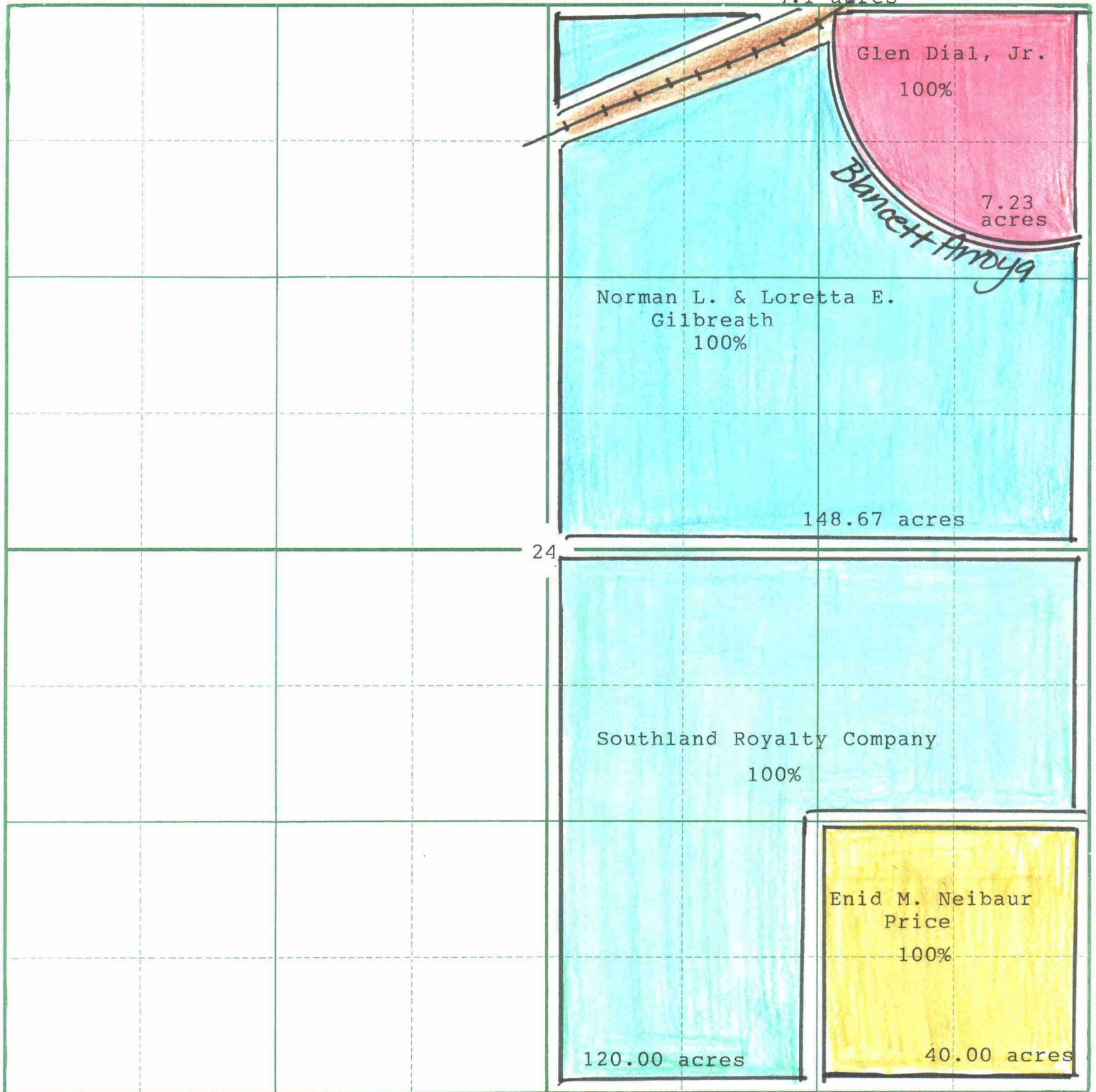

FORM 45-8