

T-23-S, R-28-E
Section 25
Eddy County, New Mexico

Exhibits 1 through 9

BEFORE EXAMINER MORROW
OIL CONSERVATION DIVISION

Collins & Ware EXHIBIT NO. 1

CASE NO. 10372

T-23-S, R-28-E
Section 25: S/2
EDDY COUNTY, NEW MEXICO

1	1	1	3 8	6	7	7	7
4							7
2	5	8		6	7		6

Rights Below 7,000'

	ACRES
Tr. #1: NW/4 SW/4, W/2 NE/4 SW/4, W/2 E/2 NE/4 SW/4 Santa Fe Energy Operating* Enron Oil & Gas Company *	50 20
Tr. #2: S/2 SW/4 SW/4 Bird Creek Resources, Inc.* BK Energy Company* Sylvite Corporation	15 3.33 1.67
Tr. #3: E/2 NE/4 NE/4 SW/4 Read & Stevens, Inc.	5
Tr. #4: N/2 SW/4 SW/4 Bird Creek Resources, Inc.* BK Energy Co. Sylvite Corporation	15 3.33 1.67
Tr. #5: W/2 SE/4 SW/4 Bird Creek Resources, Inc.* BK Energy Co.* Sylvite Corporation Collins & Ware, Inc. C. Ray Allen, and wife, Jacqueline W. Allen	13.2 2.93 1.46 1.2 1.2
Tr. #6: W/2 SW/4 SE/4, SE/4 SE/4 SE/4, W/2 SW/4 NW/4 SE/4, W/2 NW/4 NW/4 SE/4 Amoco Production Co.*	40
Tr. #7: NE/4 SE/4, E/2 NW/4 SE/4, E/2 W/2 NW/4 SE/4, N/2 SE/4 SE/4, SW/4 SE/4 SE/4, E/2 SW/4 SE/4 Amoco Production Co.* Enron Oil & Gas Co. * Read & Stevens, Inc. Collins & Ware, Inc.	40 10 67.5 2.5
Tr. #8: E/2 SE/4 SW/4, E/2 SE/4 NE/4 SW/4 Bird Creek Resources, Inc.* BK Energy Co.* Sylvite Corporation	18.75 4.167 2.083

*Indicates agreements to assign their interest to Collins & Ware, Inc.

SUMMARY:	Acres	Percentage in Unit
Collins & Ware, Inc.	239.42	74.81875
Read & Stevens	72.5	22.65625
Sylvite Corporation	6.88	2.15
C. Ray Allen, and wife, Jacqueline W. Allen	1.2	.375
	320.00	100.00000

Operator: COLLINS & WAKE, INC.
Well: RAY #25 NO. 1
County: Eddy County, New Mexico
T D: 12,300' KB

Location: 1980' FWL & 660' FSL
Sec. 25, T-23-S, R-28-E
Prospect: Culebra Bluff
Objective Zone: Atoka - single zone, dry Gas

		TO CASING		TOTAL
		POINT	COMPLETION	WELL
ITEM				
<u>Intangible Costs</u>				
Location	Survey, etc.	\$800	\$0	\$800
	Archaeological Services	800	0	800
	Damages	5,000	1,000	6,000
	Road, pad & clean-up	25,000	5,000	30,000
Drilling	Footage - 10,600' @ \$18.0/ft.	190,800	0	190,800
	Daywork - 17.0/2.5 days @ \$5,400/day	91,800	13,500	105,300
	Bits (4), reamers plus repairs (2), misc.	18,850	0	18,850
Drilling Fluids	Mud, oil & chemicals (mud-up @ 10,600' KB)	25,000	1,500	26,500
	Brine & Water	25,000	2,000	27,000
Cement	13.375" x 17.5" x 650' (Circulate)	10,500	0	10,500
	9.625" x 12.25" x 2,650' (Circulate)	18,000	0	18,000
	7.00" x 8.75" x 8400' (@ 10,600'-2 stage)	22,000	0	22,000
	4.50" x 6.125" x 2000'	0	7,000	7,000
Services	OH Logs (10,600' TD): GR-CN-LD & DLL w/MSFL	14,900	0	14,900
	OH Logs (12,300' TD): GR-CN-LD & DLL w/MSFL	11,000	0	11,000
	Testing: 2 DST in Atoka, 4 pt. w/ BHP & test unit	9,000	6,500	15,500
	Pulling unit, 8 days	0	11,200	11,200
	CBL Log & Perforate w/ tbg. conveyed gun(s)	0	18,000	18,000
	Yellow jacket, PU-LD, osg. crews, etc.	12,000	3,500	15,500
	5000 gal. 7.5% MG acid treatment	0	9,000	9,000
Hauling	Oil, water, etc.	2,000	1,000	3,000
	Equipment	1,500	1,000	2,500
Rental	Rot. Hd., PVT, H2S, BOP, pipe racks, sep., etc.	6,000	8,000	14,000
	Water storage & test tanks	3,000	1,000	4,000
Supplies	Sample sx., pipe dope, etc.	600	500	1,100
Insurance	Normal, well control, etc.	24,150	0	24,150
Supervision	Geological & Mud Logger (12/34)	19,000	900	19,900
	Engineering (22/3/7)	13,750	4,050	17,800
	Overhead (37/3/9)	5,550	1,800	7,350
Contingencies	Welding, packers, taxes, misc. tools, etc.	34,260	6,690	40,950
<u>Total Intangibles</u>		\$390,260	\$103,140	\$693,400
<u>Tangible Costs:</u>				
Casing	Surface: 650' of 13.375" @ \$22.0/ft.	14,300	0	14,300
	1 st. Inter: 2650' of 9.625" @ \$14.5/ft.	38,450	0	38,450
	2 nd. Inter: 10,600' of 7.00" @ \$13.00/ft.	137,800	0	137,800
	Production Liner: 2,000' of 4.50" @ \$9.60/ft.	0	19,200	19,200
	Liner hanger, tools & float equipment	0	13,000	13,000
Tubing	1,700' of 2.375", N-80 ABC @ \$4.50/ft.	0	7,650	7,650
	10,600' of 2.875", CS, P-105 @ \$9.85/ft.	0	104,410	104,410
Wellheads	Drilling and completion assembly	14,500	10,000	24,500
Tank Btty.	1 - 210 Bbl. (O) 1 - 210 Bbl. FG (V)	0	6,000	6,000
Stack pack	Production Unit, safety & casing relief valve, etc.	0	33,000	33,000
Flowline	500' @ \$12/ft. incl. welding, anchors, valves, etc.	0	6,000	6,000
	Labor & dirt work:	0	4,000	4,000
Miscellaneous	Packer, tools, tax (6%), etc.	12,300	27,200	39,500
<u>Total Tangibles</u>		\$217,330	\$230,460	\$447,790
TOTAL WELL		\$807,590	\$333,600	\$1,141,190

IT IS RECOGNIZED THAT THE AMOUNTS HEREIN ARE ESTIMATES ONLY AND APPROVAL OF THIS AUTHORIZATION SHALL EXTEND TO THE ACTUAL COSTS INCURRED IN CONDUCTING THE OPERATIONS SPECIFIED, WHETHER MORE OR LESS THAN THAT SET OUT HEREIN.

AGREED TO AND ACCEPTED THIS _____ DAY OF _____, 1991.

BY: _____ COMPANY: _____

TITLE: _____

BEFORE EXAMINER MORROW
OIL CONSERVATION DIVISION
COLLINS & WAKE EXHIBIT NO. 3
CASE NO. 10373

078E-12:10 PM, 7/26/91

P 046 665 839

RECEIPT FOR CERTIFIED MAIL

NO INSURANCE COVERAGE PROVIDED
NOT FOR INTERNATIONAL MAIL
(See Reverse)

PS Form 3800, June 1985

Pat Tower	
Enron Oil & Gas Co.	
Box 2267	
Midland, Texas 79702	
Postage	\$.29
Certified Fee	1.00
Special Delivery Fee	
Restricted Delivery Fee	
Return Receipt showing to whom and Date Delivered	1.00
Return Receipt showing to whom, Date, and Address of Delivery	
TOTAL Postage and Fees	\$ 2.29
Postmark or Date	
7/29/91	

PS Form 3811, Apr. 1989

* U.S.G.P.O. 1985-234-615

DOMESTIC RETURN RECEIPT

<p>● SENDER: Complete items 1 and 2 when additional services are desired, and complete items 3 and 4.</p> <p>Put your address in the "RETURN TO" Space on the reverse side. Failure to do this will prevent this card from being returned to you. The return receipt fee will provide you the name of the person delivered to and the date of delivery. For additional fees the following services are available. Consult postmaster for fees and check box(es) for additional service(s) requested.</p> <p>1. <input type="checkbox"/> Show to whom delivered, date, and addressee's address. 2. <input type="checkbox"/> Restricted Delivery (Extra charge)</p>		<p>4. Article Number</p> <p>P 046 665 839</p>	
<p>3. Article Addressed to:</p> <p>Pat Tower Enron Oil & Gas Co. P.O. Box 2267 Midland, TX 79702</p>		<p>Type of Service:</p> <p><input type="checkbox"/> Registered <input type="checkbox"/> Insured</p> <p><input checked="" type="checkbox"/> Certified <input type="checkbox"/> COD</p> <p><input type="checkbox"/> Express Mail <input type="checkbox"/> Return Receipt for Merchandise</p>	
<p>5. Signature — Addressee</p> <p>X</p>		<p>8. Addressee's Address (ONLY if requested and fee paid)</p>	
<p>6. Signature — SENDER</p> <p>X</p>		<p>Always obtain signature of addressee or agent and DATE DELIVERED.</p>	
<p>7. Date of Delivery</p> <p>7-30-91</p>			

<p>BEFORE EXAMINER MORROW</p> <p>OIL CONSERVATION DIVISION</p>	
<p>COLLINS & WARR</p>	<p>EXHIBIT NO. <u>4</u></p>
<p>CASE NO. <u>10373</u></p>	

BILL SELTZER

214 WEST TEXAS, SUITE 507
MIDLAND, TEXAS 79701

Certified #P 046 665 839

July 29, 1991

Re: T-23-S, R-28-E
Section 25: S/2
Eddy County, New Mexico
Rights below 7000'

Enron Oil & Gas Co.
P.O. Box 2267
Midland, Texas 79702

Attn: Mr. Pat Tower

Dear Mr. Tower:

I am representing Collins & Ware, Inc. of Midland, Texas.

Collins & Ware, Inc. proposes to drill a 12,075' Atoka test well at a legal location in the SE/4 SW/4 of Section 25, T-23-S, R-28-E, Eddy County, New Mexico, immediately.

According to a check of the County Records Enron Oil & Gas Co. is the owner of several Leasehold interests in the above captioned lands.

We request you to farmout your interest to Collins & Ware, Inc. retaining an overriding royalty interest equal to the difference between 25% royalty and the present burdens on the leases or join Collins & Ware, Inc. and pay your proportionate share of the cost of drilling and completing the test well.

If you desire to join please execute the attached AFE and we will forward to you a mutually acceptable Operating Agreement.

Please forward a copy of your Oil and Gas Lease along with the interest of each lease.

Your immediate attention will be appreciated.

Yours very truly,

Bill Seltzer

BS/kp

NO INSURANCE COVERAGE PROVIDED
NOT FOR INTERNATIONAL MAIL
(See Reverse)

PS Form 3800, June 1985

DOMESTIC RETURN RECEIPT

BILL SELTZER

214 WEST TEXAS, SUITE 507
MIDLAND, TEXAS 79701

Certified #P 046 665 838

July 29, 1991

Re: T-23-S, R-28-E
Section 25: S/2
Eddy County, New Mexico
below 7000'

Mr. Tim Custer
Amoco Production Co.
P.O. Box 3092
Houston, Texas 77253

Dear Mr. Custer:

I am representing Collins & Ware, Inc., of Midland, Texas.

Collins & Ware, Inc. proposes to drill a 12,075' Atoka test well at a legal location in the SE/4 SW/4 of Section 25, T-23-S, R-28-E, Eddy County, New Mexico, immediately.

According to a check of the County Records of Eddy County Amoco is the owner of several leasehold interests in the above captioned lands.

We request Amoco to farmout all their interest in the above captioned lands retaining an overriding royalty interest equal to the difference between 22.5% royalty and the present burdens on the leases or join Collins & Ware, Inc., and pay your proportionate share of the cost of drilling and completing the test well. The S/2 of Section 25 will be dedicated to the proration unit.

If you desire to join please execute the attached AFE and we will forward to you a mutually acceptable Operating Agreement.

Please forward a copy of your Oil and Gas Leases along with the interests of each lease.

Your immediate attention will be appreciated.

Yours very truly,

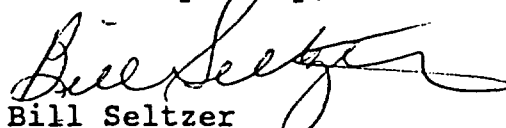
Bill Seltzer

BS/kp
Atch.

P 046 665 834

RECEIPT FOR CERTIFIED MAIL

NO INSURANCE COVERAGE PROVIDED
NOT FOR INTERNATIONAL MAIL

(See Reverse)

Larry Robinette
Bird Creek Resources Inc.
1412 S. Boston, Suite 550
Tulsa, OK 74119

Postage	\$.29
Certified Fee	1.00
Special Delivery Fee	
Restricted Delivery Fee	
Return Receipt showing to whom and Date Delivered	1.00
Return Receipt showing to whom, Date, and Address of Delivery	
TOTAL Postage and Fees	\$ 2.29

Postmark or Date

7/29/91

● **SENDER:** Complete items 1 and 2 when additional services are desired, and complete items 3 and 4.
Put your address in the "RETURN TO" Space on the reverse side. Failure to do this will prevent this card from being returned to you. The return receipt fee will provide you the name of the person delivered to and the date of delivery. For additional fees the following services are available. Consult postmaster for fees and check boxes for additional services requested.
1. ☐ Show to whom delivered, date, and addressee's address. 2. ☐ Restricted Delivery (Extra charge)

3. Article Addressed to:

Larry Robinette
Bird Creek Resources Inc.
1412 S. Boston, Suite 550
Tulsa, OK 74119

4. Article Number

P 046 665 834

Type of Service:

☐ Registered ☐ Insured
☒ Certified ☐ COD
☐ Express Mail ☐ Return Receipt for Merchandise

Always obtain signature of addressee or agent and DATE DELIVERED.

8. Addressee's Address (ONLY if requested and fee paid)

5. Signature - Addressee

6. Signature - Agent

7. Date of Delivery

7-31-91

PS Form 3811, Apr. 1989

+U.S.G.P.O. 1988-238-815

DOMESTIC RETURN RECEIPT

PS Form 3800, June 1985

BILL SELTZER

214 WEST TEXAS, SUITE 507
MIDLAND, TEXAS 79701

Certified #P 046 665 834

July 29, 1991

Re: T-23-S, R-28-E
Section 25: S/2
Eddy County, New Mexico
below 7000'

Mr. Larry Robinette
Bird Creek Resources, Inc.
1412 S. Boston
Suite 550
Tulsa, OK 74119

Dear Mr. Robinette:

I am representing Collins & Ware, Inc. of Midland, Texas

Collins & Ware, Inc., proposes to drill a 12,075' Atoka test well at a legal location in the SE/4 SW/4 of Section 25, T-23-S, R-28-E, Eddy County, New Mexico, immediately.

According to a check of the County Records of Eddy County, Bird Creek is the owner of several leasehold interests in the above captioned lands.

We request you to farmout all your interest in the above captioned lands retaining an overriding royalty interest equal to the difference between 25% royalty and the present burdens on the leases, until payout, convertible at your option to a 25% working interest or join Collins & Ware, Inc. and pay your proportionate share of the cost of drilling and completing the test well. The S/2 of Section 25 will be dedicated to the proration unit.

If you desire to join please execute the attached AFE and we will forward to you a mutually acceptable Operating Agreement.

Please forward a copy of your Oil and Gas Lease along with the interest of each lease and any title opinions covering the interests.

Your immediate attention will be appreciated.

Yours very truly,

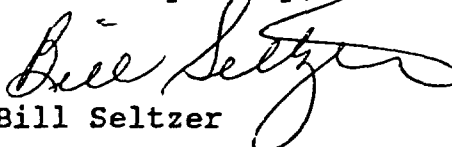
Bill Seltzer

BS/kp

P 046 665 835

RECEIPT FOR CERTIFIED MAIL

NOT FOR POSTAGE USE ONLY
NOT FOR INTERNATIONAL MAIL

(See Reverse)

Bob Kimel	
BK Energy	
810 S. Cincinatti	
Suite 110	
Tulsa, OK 74119	
Postage	\$.29
Certified Fee	1.00
Special Delivery Fee	
Restricted Delivery Fee	
Return Receipt showing to whom and Date Delivered	1.00
Return Receipt showing to whom, Date, and Address of Delivery	
TOTAL Postage and Fees	\$ 2.29
Postmark or Date 7/29/91	

PS Form 3800, June 1989

PS Form 3811, Apr. 1989

* U.S.G.P.O. 1989-238-815

DOMESTIC RETURN RECEIPT

<p>● SENDER: Complete items 1 and 2 when additional services are desired, and complete items 3 and 4.</p> <p>Put your address in the "RETURN TO" Space on the reverse side. Failure to do this will prevent this card from being returned to you. The return receipt fee will provide you the name of the person delivered to and the date of delivery. For additional fees the following services are available. Consult postmaster for fees and check boxes for additional services requested.</p> <p>1. <input type="checkbox"/> Show to whom delivered, date, and addressee's address. 2. <input type="checkbox"/> Restricted Delivery (Extra charge)</p>		<p>4. Article Number P 046 665 835</p>	
<p>3. Article Addressed to: Mr. Bob Kimel BK Energy 810 S. Cincinatti Suite 110 Tulsa, OK 74119</p>		<p>Type of Service: <input type="checkbox"/> Registered <input checked="" type="checkbox"/> Certified <input type="checkbox"/> Express Mail <input type="checkbox"/> Insured <input type="checkbox"/> COD <input type="checkbox"/> Return Receipt for Merchandise </p>	
<p>5. Signature — Addressee X</p>		<p>8. Addressee's Address (ONLY if requested and fee paid) Always obtain signature of addressee or agent, and DATE DELIVERED.</p>	
<p>6. Signature — Agent X <i>Staff Wilson</i></p>		<p>7. Date of Delivery 7-31-91</p>	

BILL SELTZER

214 WEST TEXAS, SUITE 507
MIDLAND, TEXAS 79701

Certified #P 046 665 835

July 29, 1991

Re: T-23-S, R-28-E
Section 25: S/2
Eddy County, New Mexico
below 7000'

Mr. Bob Kimel
BK Energy
810 S. Cincinatti
Suite 110
Tulsa, OK 74119

Dear Mr. Kimel:

I am representing Collins & Ware, Inc. of Midland, Texas

Collins & Ware, Inc., proposes to drill a 12,075' Atoka test well at a legal location in the SE/4 SW/4 of Section 25, T-23-S, R-28-E, Eddy County, New Mexico, immediately.

According to a check of the County Records of Eddy County, BK Energy is the owner of several leasehold interests in the above captioned lands.

We request you to farmout all your interest in the above captioned lands retaining an overriding royalty interest equal to the difference between 25% royalty and the present burdens on the leases, until payout, convertible at your option to a 25% working interest or join Collins & Ware, Inc. and pay your proportionate share of the cost of drilling and completing the test well. The S/2 of Section 25 will be dedicated to the proration unit.

If you desire to join please execute the attached AFE and we will forward to you a mutually acceptable Operating Agreement.

Please forward a copy of your Oil and Gas Lease along with the interest of each lease and any title opinions covering the interest.

Your immediate attention will be appreciated.

Yours very truly,

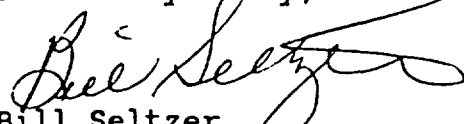
Bill Seltzer

BS/kp

P 046 665 836

RECEIPT FOR CERTIFIED MAIL

NO POSTAGE NECESSARY IF MAILED IN THE UNITED STATES

(See Reverse)

Sender's Name D.G. Campbell	
Street and No. Sylvite Corporation	
P.O. Box 394	
City, State, and Zip Broken Arrow, OK 74013	
Postage	\$.29
Certified Fee	1.00
Special Delivery Fee	
Restricted Delivery Fee	
Return Receipt showing to whom and Date Delivered	1.00
Return Receipt showing to whom Date, and Address of Delivery	
TOTAL Postage and Fees	\$ 2.29
Postmark or Date 7/29/91	

PS Form 3800, June 1985

● **SENDER: Complete items 1, 2, and 3 when additional services are desired, and complete items 3 and 4.**

Put your address in the "RETURN TO" space on the reverse side. Failure to do this will prevent this card from being returned to you. The return receipt fee will provide you the name of the person delivered to and the date of delivery. For additional fees the following services are available. Consult postmaster for fees and check box(es) for additional service(s) requested.

1. ☐ Show to whom delivered, date, and addressee's address. 2. ☐ Restricted Delivery. (Extra charge)

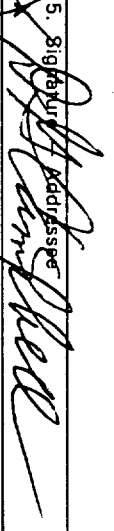
3. Article Addressed to: D.G. Campbell Sylvite Corporation P.O. Box 394 Broken Arrow, OK 74013	4. Article Number P 046 665 836
5. Signature of Addressee 	Type of Service: <input type="checkbox"/> Registered <input type="checkbox"/> Insured <input checked="" type="checkbox"/> Certified <input type="checkbox"/> COD <input type="checkbox"/> Express Mail <input type="checkbox"/> Return Receipt for Merchandise
6. Signature - Agent X	8. Addressee's Address (ONLY if requested and fee paid)
7. Date of Delivery 8-1-91	

PS Form 3811, Apr. 1989

* U.S.G.P.O. 1989-238-915

DOMESTIC RETURN RECEIPT

BILL SELTZER

214 WEST TEXAS, SUITE 507
MIDLAND, TEXAS 79701

Certified #P 046 665 836

July 29, 1991

Re: T-23-S, R-28-E
Section 25: S/2
Eddy County, New Mexico
below 7000'

Mr. D.G. Campbell
Sylvite Corporation
P.O. Box 394
Broken Arrow, OK 74013

Dear Mr. Campbell:

I am representing Collins & Ware, Inc. of Midland, Texas

Collins & Ware, Inc., proposes to drill a 12,075' Atoka test well at a legal location in the SE/4 SW/4 of Section 25, T-23-S, R-28-E, Eddy County, New Mexico, immediately.

According to a check of the County Records of Eddy County, Sylvite Corporation is the owner of several leasehold interests in the above captioned lands.

We request you to farmout all your interest in the above captioned lands retaining an overriding royalty interest equal to the difference between 25% royalty and the present burdens on the leases, until payout, convertible at your option to a 25% working interest or join Collins & Ware, Inc. and pay your proportionate share of the cost of drilling and completing the test well. The S/2 of Section 25 will be dedicated to the proration unit.

If you desire to join please execute the attached AFE and we will forward to you a mutually acceptable Operating Agreement.

Please forward a copy of your Oil and Gas Lease along with the interest of each lease and any title opinions covering the interest.

Your immediate attention will be appreciated.

Yours very truly,

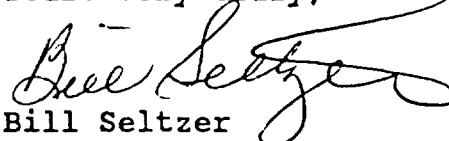
Bill Seltzer

BS/kp

RECEIPT FOR CERTIFIED MAIL

NO POSTAGE NECESSARY IF MAILED IN THE UNITED STATES
NO POSTAGE NECESSARY IF MAILED IN THE UNITED STATES
See Reverse)

Post to Ray Allen, et ux
2011 W. Ohio
Midland, TX 79701

P.O. State and ZIP Code

Postage

\$.29

Certified Fee

1.00

Special Delivery Fee

Restricted Delivery Fee

Return Receipt showing
to whom and Date Delivered

1.00

Return Receipt showing to whom,
Date, and Address of Delivery

TOTAL Postage and Fees

\$ 2.29

Postmark or Date

7/30/91

PS Form 3800, June 1989

SENDER: Complete items 1 and 2 when additional services are desired, and complete items 3 and 4.

Put your address in the "RETURN TO" Space on the reverse side. Failure to do this will prevent this card from being returned to you. The return receipt fee will provide you the name of the person delivered to and the date of delivery. For additional fees the following services are available. Consult postmaster for fees and check box(es) for additional service(s) requested.

1. ☐ Show to whom delivered, date, and addressee's address. 2. ☐ Restricted Delivery (Extra charge)

3. Article Addressed to:

C. Ray Allen and wife,
Jacqueline W. Allen
2011 W. Ohio
Midland, TX 79701

4. Article Number

P 046 665 832

Type of Service:

☐ Registered

☒ Certified

☐ Insured

☐ COD

☐ Return Receipt for Merchandise

5. Signature - Addressee

6. Signature - Agent

7. Date of Delivery

8. Addressee's Address (ONLY if requested and fee paid)

9. Addressee's signature of addressee or agent and DATE DELIVERED.

10. Addressee's Address (ONLY if requested and fee paid)

11. Addressee's signature of addressee or agent and DATE DELIVERED.

12. Addressee's Address (ONLY if requested and fee paid)

PS Form 3811, Apr. 1989

* U.S.G.P.O. 1989-236-815

DOMESTIC RETURN RECEIPT

BILL SELTZER214 WEST TEXAS, SUITE 507
MIDLAND, TEXAS 79701

July 30, 1991

Re: T-23-S, R-28-E
Section 25: S/2
Eddy County, New Mexico

Certified #P 046 665 832

✓ C. Ray Allen, and wife,
Jacqueline W. Allen
2011 W. Ohio
Midland, Texas 79701James H. Isbell, and wife,
Lois L. Isbell
c/o Ray Allen
2011 W. Ohio
Midland, Texas 79701

Certified #P 046 665 833

Dear Mr. and Mrs. Allen and Mr. and Mrs. Isbell:

I am representing Collins & Ware, Inc. of Midland, Texas.

Collins & Ware, Inc. proposes to drill a 12,075' Atoka test well at a legal location in the SE/4 SW/4 of Section 25, T-23-S, R-28-E, Eddy County, New Mexico, immediately.

According to a check of the County Records of Eddy County, New Mexico, each of you are the owner of a leasehold interest in the captioned lands.

We request you to join Collins & Ware, Inc. and pay your proportionate share of the cost of drilling and completing the test well or we will purchase all of your interest for a total consideration of \$300.00 to each party.

If you desire to join please execute the attached AFE and we will forward to you a mutually acceptable Operating Agreement.

We have today made an application with the OCD, State of New Mexico, to compulsory pool all interest owners in the above captioned lands.

Your immediate attention will be appreciated.

Yours very truly,

Bill SeltzerBS/kp
Atch.

P 046 665 833

RECEIPT FOR CERTIFIED MAIL

NO ASSURANCE OF DELIVERY FROM THE
UNITED STATES POSTAL SERVICE

(See Reverse)

PS Form 3800, June 1985

Sent to	
James H. Isbell, et ux	
c/o Ray Allen	
2011 W. Ohio	
Midland, TX 79701	
Postage	\$.29
Certified Fee	1.00
Special Delivery Fee	
Restricted Delivery Fee	
Return Receipt showing to whom and Date Delivered	1.00
Return Receipt showing to whom, Date, and Address of Delivery	
TOTAL Postage and Fees	\$ 2.29
Postmark or Date	
7/30/91	

<p>SENDER: Complete items 1 and 2 when additional services are desired, and complete items 3 and 4.</p> <p>Put your address in the "RETURN TO" space on the reverse side. Failure to do this will prevent this card from being returned to you. The return receipt fee will provide you the name of the person delivered to and the date of delivery. For additional fees the following services are available. Consult postmaster for fees and check box(es) for additional service(s) requested.</p> <p>1. <input type="checkbox"/> Show to whom delivered, date, and addressee's address. 2. <input type="checkbox"/> Restricted Delivery (Extra charge)</p>		<p>4. Article Number</p> <p>P 046 665 833</p>
<p>3. Article Addressed to:</p> <p>James H. Isbell, and wife, Lois L. Isbell c/o Ray Allen 2011 W. Ohio Midland, Texas 79701</p>		<p>Type of Service:</p> <p><input type="checkbox"/> Registered <input type="checkbox"/> Insured</p> <p><input checked="" type="checkbox"/> Certified <input type="checkbox"/> COD</p> <p><input type="checkbox"/> Express Mail <input type="checkbox"/> Return Receipt for Merchandise</p> <p>Always obtain signature of addressee for agent and DATE DELIVERED.</p>
<p>5. Signature — Addressee</p> <p>X</p>		<p>8. Addressee's Address (ONLY if requested and fee paid)</p>
<p>6. Signature — Agent</p> <p>X <i>Ray Allen</i></p>		
<p>7. Date of Delivery</p> <p><i>July 31, 1991</i></p>		

DOMESTIC RETURN RECEIPT

* U.S.G.P.O. 1989-238-815

PS Form 3811, Apr. 1989

BILL SELTZER214 WEST TEXAS, SUITE 507
MIDLAND, TEXAS 79701

July 30, 1991

Re: T-23-S, R-28-E
Section 25: S/2
Eddy County, New MexicoC. Ray Allen, and wife,
Jacqueline W. Allen
2011 W. Ohio
Midland, Texas 79701

Certified #P 046 665 832

✓ James H. Isbell, and wife,
Lois L. Isbell
c/o Ray Allen
2011 W. Ohio
Midland, Texas 79701

Certified #P 046 665 833

Dear Mr. and Mrs. Allen and Mr. and Mrs. Isbell:

I am representing Collins & Ware, Inc. of Midland, Texas.

Collins & Ware, Inc. proposes to drill a 12,075' Atoka test well at a legal location in the SE/4 SW/4 of Section 25, T-23-S, R-28-E, Eddy County, New Mexico, immediately.

According to a check of the County Records of Eddy County, New Mexico, each of you are the owner of a leasehold interest in the captioned lands.

We request you to join Collins & Ware, Inc. and pay your proportionate share of the cost of drilling and completing the test well or we will purchase all of your interest for a total consideration of \$300.00 to each party.

If you desire to join please execute the attached AFE and we will forward to you a mutually acceptable Operating Agreement.

We have today made an application with the OCD, State of New Mexico, to compulsory pool all interest owners in the above captioned lands.

Your immediate attention will be appreciated.

Yours very truly,

Bill SeltzerBS/kp
Atch.

P 046 665 837

RECEIPT FOR CERTIFIED MAIL

NO RETURN RECEIPT PROVIDED
NOT FOR INTERNATIONAL MAIL

(See Reverse)

Robert H. Watson Read & Stevens, Inc. P.O. Box 1518 Roswell, NM 88202 P.O. State and Zip Code	
Postage	\$.29
Certified Fee	1.00
Special Delivery Fee	
Restricted Delivery Fee	
Return Receipt showing to whom and Date Delivered	1.00
Return Receipt showing to whom, Date, and Address of Delivery	
TOTAL Postage and Fees	\$ 2.29
Postmark or Date 7/29/91	

PS Form 3800, June 1989

● **SENDER:** Complete items 1 and 2 when additional services are desired, and complete items 3 and 4.
Put your address in the "RETURN TO" Space on the reverse side. Failure to do this will prevent this card from being returned to you. The return receipt fee will provide you the name of the person delivered to and the date of delivery. For additional fees the following services are available. Consult postmaster for fees and check boxes for additional service(s) requested.
1. ☐ Show to whom delivered, date, and addressee's address. 2. ☐ Restricted Delivery (Extra charge)

3. Article Addressed to:

Mr. Robert H. Watson
Read & Stevens, Inc.
P.O. Box 1518
Roswell, NM 88202

4. Article Number

P 046 665 837

Type of Service:

☐ Registered☐ Insured☒ Certified☐ COD☐ Express Mail☐ Return Receipt for Merchandise

Always obtain signature of addressee or agent and DATE DELIVERED.

8. Addressee's Address (ONLY if requested and fee paid)

5. Signature — Addressee

X

6. Signature — Agent

X

7. Date of Delivery

7/31-91

PS Form 3811, Apr. 1989

*U.S.G.P.O. 1989-238-815

DOMESTIC RETURN RECEIPT

BILL SELTZER

214 WEST TEXAS, SUITE 507
MIDLAND, TEXAS 79701

Certified #P 046 665 837

July 29, 1991

Re: T-23-S, R-28-E
Section 25: S/2
Eddy County, New Mexico
below 7000'

Robert H. Watson
Read & Stevens, Inc.
P.O. Box 1518
Roswell, New Mexico 88202

Dear Mr. Watson:

I am representing Collins & Ware, Inc. of Midland, Texas

Collins & Ware, Inc., proposes to drill a 12,075' Atoka test well at a legal location in the SE/4 SW/4 of Section 25, T-23-S, R-28-E, Eddy County, New Mexico, immediately.

According to a check of the County Records of Eddy County, Read & Stevens, Inc. is the owner of several leasehold interests in the above captioned lands.

We request you to farmout all your interest in the above captioned lands retaining an overriding royalty interest equal to the difference between 25% royalty and the present burdens on the leases, until payout, convertible at your option to a 25% working interest or join Collins & Ware, Inc. and pay your proportionate share of the cost of drilling and completing the test well. The S/2 of Section 25 will be dedicated to the proration unit.

If you desire to join please execute the attached AFE and we will forward to you a mutually acceptable Operating Agreement.

Please forward a copy of your Oil and Gas Leases along with the interests of each lease and any title opinions covering the interests.

Your immediate attention will be appreciated.

Yours very truly,

Bill Seltzer

BS/kp

BEFORE THE
OIL CONSERVATION DIVISION
NEW MEXICO DEPARTMENT OF ENERGY, MINERALS AND NATURAL RESOURCES

IN THE MATTER OF THE APPLICATION
OF COLLINS & WARE, INC, FOR
COMPULSORY POOLING,
EDDY COUNTY, NEW MEXICO.

CASE NO. 10373

AFFIDAVIT

STATE OF NEW MEXICO)
)ss.
COUNTY OF SANTA FE)

BEFORE EXAMINER MORROW OIL CONSERVATION DIVISION COLLINS & WARE EXHIBIT NO. <u>5</u> CASE NO. <u>10373</u>
--

WILLIAM F. CARR, attorney in fact and authorized representative of Collins & Ware, Inc., the Applicant herein, being first duly sworn, upon oath, states that the notice provisions of Rule 1207 of the New Mexico Oil Conservation Division have been complied with, that Applicant has caused to be conducted a good faith diligent effort to find the correct addresses of all interested persons entitled to receive notice as shown by Exhibit "A" attached hereto, and that pursuant to Rule 1207, notice has been given at the correct addresses provided by such rule.

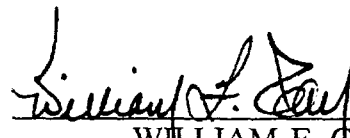
WILLIAM F. CARR

SUBSCRIBED AND SWORN to before me this 21st day of August, 1991.

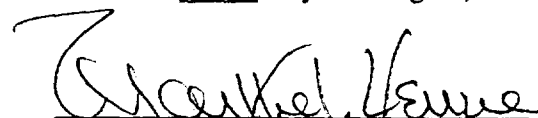
Notary Public

My Commission Expires:

August 19, 1995

EXHIBIT A

Enron Oil & Gas Co.
Post Office Box 2267
Midland, Texas 79702
Attn: Mr. Pat Tower

Bird Creek Resources, Inc.
1412 S. Boston, Suite 550
Tulsa, OK 74119
Attn: Mr. Larry Robinette

Sylvite Corporation
Post Office Box 394
Broken Arrow, OK 74013
Attn: Mr. D.G. Campbell

BK Energy Co.
810 S. Cincinnati, Suite 110
Tulsa, OK 74119
Attn: Mr. Bob Kimel

C. Ray Allen, and wife,
Jacqueline W. Allen
2011 W. Ohio Avenue
Midland, TX 79701

Amoco Production Company
Post Office Box 3091
Houston, Texas 77253
Attn: Mr. Tim Custer

Read & Stevens, Inc.
Post Office Box 1518
Roswell, New Mexico 88202
Attn: Mr. Robert H. Watson

J. Hiram Moore, Ltd.
310 W. Wall, Suite 404
Midland, Texas 79701
Attn: Mr. Richard L. Moore

Jerry L. Hooper, and wife,
Margaret A. Hooper
Post Office Box 2126
Roswell, New Mexico 88202

James H. Isbell, and wife,
Lois L. Isbell
c/o Ray Allen
2011 W. Ohio Avenue
Midland, TX 79701

Randolph M. Richardson, and wife,
Patricia B. Richardson
Post Office Box 2423
Roswell, New Mexico 88202-2423

CAMPBELL & BLACK, P.A.
LAWYERS

JACK M. CAMPBELL
BRUCE D. BLACK
MICHAEL B. CAMPBELL
WILLIAM F. CARR
BRADFORD C. BERGE
MARK F. SHERIDAN
WILLIAM P. SLATTERY
ANNIE-LAURIE COOGAN

JEFFERSON PLACE
SUITE 1 - 110 NORTH GUADALUPE
POST OFFICE BOX 2208
SANTA FE, NEW MEXICO 87504-2208
TELEPHONE: (505) 988-4421
TELECOPIER: (505) 983-6043

July 30, 1991

CERTIFIED MAIL
RETURN RECEIPT REQUESTED

Enron Oil & Gas Co.
Post Office Box 2267
Midland, Texas 79702
Attn: Mr. Pat Tower

Re: Application of Collins & Ware, Inc. for Compulsory Pooling, Eddy County,
New Mexico

Gentlemen:

This letter is to advise you that Collins & Ware, Inc. has filed an application with the New Mexico Oil Conservation Division seeking the force pooling of all mineral interests in all formations developed on 320-acre spacing in the S/2 of Section 25, Township 23 South, Range 28 East, N.M.P.M., Eddy County, New Mexico, from a depth of 7,000 feet to the base of the Morrow formation. Collins & Ware, Inc. proposes to dedicate the above-referenced pooled acreage to a well to be drilled to an approximate depth of 12,075 feet through the Pennsylvanian formation, Culedra Bluff Pool, at an orthodox location in the SE/4 SW/4 of said Section 25.

This application has been set for hearing before a Division Examiner on August 22, 1991. You are not required to attend this hearing, but as an owner of an interest that may be subject to pooling, you may appear and present testimony. Failure to appear at that time and become a party of record will preclude you from challenging the matter at a later date.

Parties appearing in cases have been requested by the Division (Memorandum 2-90) to file a Prehearing Statement substantially in the form prescribed by the Division. Prehearing statements should be filed by 4:00 o'clock p.m. on the Friday before a scheduled hearing.

Very truly yours,

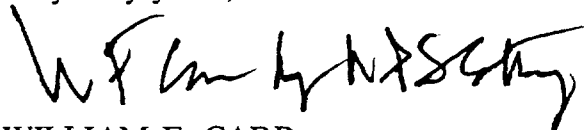

WILLIAM F. CARR
ATTORNEY FOR COLLINS & WARE, INC.
WFC:mlh

SENDER: Complete items 1 and 2 when additional services are desired, and complete items 3 and 4.
 Put your address in the "RETURN TO" space on the reverse side. Failure to do this will prevent this card from being returned to you. The return receipt fee will provide you the name of the person delivered to and the date of delivery. For additional fees the following services are available. Consult postmaster for fees and check boxes for additional service(s) requested.
 1. ☒ Show to whom delivered, date, and addressee's address. 2. ☐ Restricted Delivery (Extra charge)

3. Article Addressed to:

Enron Oil & Gas Co.
 Post Office Box 2267
 Midland, Texas 79702
 Attn: Mr. Pat Tower

4. Article Number
 P 106 678 028

Type of Service:

☐ Registered ☐ Insured
☒ Certified ☐ COD
☐ Express Mail ☐ Return Receipt for Merchandise

Always obtain signature of addressee or agent and DATE DELIVERED.

8. Addressee's Address (ONLY if requested and fee paid)

5. Signature - Address

X

6. Signature Agent

X

7. Date of Delivery

8-1-91

PS Form 3811, Mar. 1988 * U.S.G.P.O. 1988-212-865 DOMESTIC RETURN RECEIPT

P-106 678 028

RECEIPT FOR CERTIFIED MAIL

NO INSURANCE COVERAGE PROVIDED
 NOT FOR INTERNATIONAL MAIL

(See Reverse)

Enron Oil & Gas Co.
 Post Office Box 2267
 Midland, Texas 79702
 Attn: Mr. Pat Tower

Certified Fee	
Special Delivery Fee	
Restricted Delivery Fee	
Return Receipt showing to whom and Date Delivered	
Return Receipt showing to whom, Date, and Address of Delivery	
TOTAL Postage and Fees	\$ 2.29
Postmark or Date	JUL 3 0 1991

CAMPBELL & BLACK, P.A.
LAWYERS

JACK M. CAMPBELL
BRUCE D. BLACK
MICHAEL B. CAMPBELL
WILLIAM F. CARR
BRADFORD C. BERGE
MARK F. SHERIDAN
WILLIAM P. SLATTERY
ANNIE-LAURIE COOGAN

JEFFERSON PLACE
SUITE 1 - 110 NORTH GUADALUPE
POST OFFICE BOX 2208
SANTA FE, NEW MEXICO 87504-2208
TELEPHONE: (505) 988-4421
TELECOPIER: (505) 983-6043

July 30, 1991

CERTIFIED MAIL
RETURN RECEIPT REQUESTED

Bird Creek Resources, Inc.
1412 S. Boston, Suite 550
Tulsa, OK 74119
Attn: Mr. Larry Robinette

Re: Application of Collins & Ware, Inc. for Compulsory Pooling, Eddy County,
New Mexico

Gentlemen:

This letter is to advise you that Collins & Ware, Inc. has filed an application with the New Mexico Oil Conservation Division seeking the force pooling of all mineral interests in all formations developed on 320-acre spacing in the S/2 of Section 25, Township 23 South, Range 28 East, N.M.P.M., Eddy County, New Mexico, from a depth of 7,000 feet to the base of the Morrow formation. Collins & Ware, Inc. proposes to dedicate the above-referenced pooled acreage to a well to be drilled to an approximate depth of 12,075 feet through the Pennsylvanian formation, Culedra Bluff Pool, at an orthodox location in the SE/4 SW/4 of said Section 25.

This application has been set for hearing before a Division Examiner on August 22, 1991. You are not required to attend this hearing, but as an owner of an interest that may be subject to pooling, you may appear and present testimony. Failure to appear at that time and become a party of record will preclude you from challenging the matter at a later date.

Parties appearing in cases have been requested by the Division (Memorandum 2-90) to file a Prehearing Statement substantially in the form prescribed by the Division. Prehearing statements should be filed by 4:00 o'clock p.m. on the Friday before a scheduled hearing.

Very truly yours,

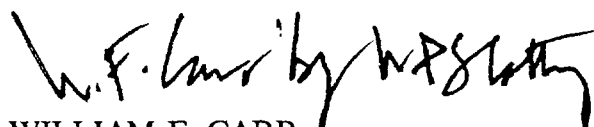

WILLIAM F. CARR
ATTORNEY FOR COLLINS & WARE, INC.
WFC:mlh

P-106 678 029

RECEIPT FOR CERTIFIED MAIL
NO INSURANCE COVERAGE PROVIDED
NOT FOR INTERNATIONAL MAIL
(See Reverse)

Bird Creek Resources, Inc.
1412 S. Boston, Suite 550
Tulsa, OK 74119
Attn: Mr. Larry Robinette

Certified Fee	
Special Delivery Fee	
Restricted Delivery Fee	
Return Receipt showing to whom and Date Delivered	
Return Receipt showing to whom, Date, and Address of Delivery	
TOTAL Postage and Fees	\$ 2.29
Postmark or Date	JUL 30 1991

PS Form 3800, June 1985

SENDER: Complete items 1 and 2 when additional services are desired, and complete items 3 and 4.
Put your address in the "RETURN TO" Space on the reverse side. Failure to do this will prevent this card from being returned to you. The return receipt fee will provide you the name of the person delivered to and the date of delivery. For additional fees the following services are available. Consult postmaster for fees and check box(es) for additional service(s) requested.

1. ☒ Show to whom delivered, date, and addressee's address. 2. ☐ Restricted Delivery (Extra charge)

3. Article Addressed to: Bird Creek Resources, Inc.
1412 S. Boston, Suite 550
Tulsa, OK 74119
Attn: Mr. Larry Robinette

4. Article Number: P 106 678 029

Type of Service: ☐ Registered ☐ Insured
☒ Certified ☐ COD
☐ Express Mail ☐ Return Receipt for Merchandise

Always obtain signature of addressee or agent and DATE DELIVERED.

5. Signature - Address: X

6. Signature - Agent: X *[Signature]*

7. Date of Delivery: 8-2-91

8. Addressee's Address (ONLY if requested and fee paid)

PS Form 3811, Mar. 1988 * U.S.G.P.O. 1988-212-865 DOMESTIC RETURN RECEIPT

CAMPBELL & BLACK, P.A.
LAWYERS

JACK M. CAMPBELL
BRUCE D. BLACK
MICHAEL B. CAMPBELL
WILLIAM F. CARR
BRADFORD C. BERGE
MARK F. SHERIDAN
WILLIAM P. SLATTERY
ANNIE-LAURIE COOGAN

JEFFERSON PLACE
SUITE 1 - 110 NORTH GUADALUPE
POST OFFICE BOX 2208
SANTA FE, NEW MEXICO 87504-2208
TELEPHONE: (505) 988-4421
TELECOPIER: (505) 983-6043

July 30, 1991

CERTIFIED MAIL
RETURN RECEIPT REQUESTED

Sylvite Corporation
Post Office Box 394
Broken Arrow, OK 74013
Attn: Mr. D.G. Campbell

Re: Application of Collins & Ware, Inc. for Compulsory Pooling, Eddy County,
New Mexico

Gentlemen:

This letter is to advise you that Collins & Ware, Inc. has filed an application with the New Mexico Oil Conservation Division seeking the force pooling of all mineral interests in all formations developed on 320-acre spacing in the S/2 of Section 25, Township 23 South, Range 28 East, N.M.P.M., Eddy County, New Mexico, from a depth of 7,000 feet to the base of the Morrow formation. Collins & Ware, Inc. proposes to dedicate the above-referenced pooled acreage to a well to be drilled to an approximate depth of 12,075 feet through the Pennsylvanian formation, Culedra Bluff Pool, at an orthodox location in the SE/4 SW/4 of said Section 25.

This application has been set for hearing before a Division Examiner on August 22, 1991. You are not required to attend this hearing, but as an owner of an interest that may be subject to pooling, you may appear and present testimony. Failure to appear at that time and become a party of record will preclude you from challenging the matter at a later date.

Parties appearing in cases have been requested by the Division (Memorandum 2-90) to file a Prehearing Statement substantially in the form prescribed by the Division. Prehearing statements should be filed by 4:00 o'clock p.m. on the Friday before a scheduled hearing.

Very truly yours,

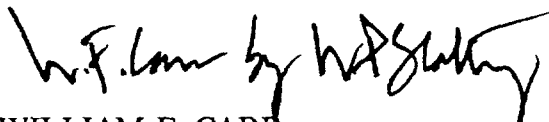

WILLIAM F. CARR
ATTORNEY FOR COLLINS & WARE, INC.
WFC:mlh

P-106 678 030

RECEIPT FOR CERTIFIED MAIL

NO INSURANCE COVERAGE PROVIDED
NOT FOR INTERNATIONAL MAIL
(See Reverse)

Sylvite Corporation
Post Office Box 394
Broken Arrow, OK 74013
Attn: Mr. D.G. Campbell

Certified Fee	
Special Delivery Fee	
Restricted Delivery Fee	
Return Receipt showing to whom and Date Delivered	
Return Receipt showing to whom, Date, and Address of Delivery	
TOTAL Postage and Fees	\$ 2.25
Postmark or Date	JUL 30 1991

PS Form 3800, June 1985

SENDER: Complete items 1 and 2 when additional services are desired, and complete items 3 and 4.
Put your address in the "RETURN TO" Space on the reverse side. Failure to do this will prevent this card from being returned to you. The return receipt fee will provide you the name of the person delivered to and the date of delivery. For additional fees the following services are available. Consult postmaster for fees and check boxes for additional services requested.

1. ☒ Show to whom delivered, date, and addressee's address.
(Extra charge) (not paid for)

2. ☐ Restricted Delivery
(Extra charge)

3. Article Addressed to:

Sylvite Corporation
Post Office Box 394
Broken Arrow, OK 74013
Attn: Mr. D.G. Campbell

4. Article Number
P 106 678 030

Type of Service:
☐ Registered
☒ Certified
☐ Express Mail
☐ Insured
☐ COD
☐ Return Receipt for Merchandise
 Always obtain signature of addressee or agent and DATE DELIVERED.

5. Signature - Address
X

6. Signature of Agent
X *D.G. Campbell*

7. Date of Delivery
8/7/91

8. Addressee's Address (ONLY if requested and fee paid)

PS Form 3811, Mar. 1988 * U.S.G.P.O. 1988-212-865 DOMESTIC RETURN RECEIPT

CAMPBELL & BLACK. P.A.
LAWYERS

JACK M. CAMPBELL
BRUCE D. BLACK
MICHAEL B. CAMPBELL
WILLIAM F. CARR
BRADFORD C. BERGE
MARK F. SHERIDAN
WILLIAM R. SLATTERY
ANNIE-LAURIE COOGAN

JEFFERSON PLACE
SUITE 1 - 110 NORTH GUADALUPE
POST OFFICE BOX 2208
SANTA FE, NEW MEXICO 87504-2208
TELEPHONE: (505) 988-4421
TELECOPIER: (505) 983-6043

July 30, 1991

CERTIFIED MAIL
RETURN RECEIPT REQUESTED

BK Energy Co.
810 S. Cincinnati, Suite 110
Tulsa, OK 74119
Attn: Mr. Bob Kimel

Re: Application of Collins & Ware, Inc. for Compulsory Pooling, Eddy County,
New Mexico

Gentlemen:

This letter is to advise you that Collins & Ware, Inc. has filed an application with the New Mexico Oil Conservation Division seeking the force pooling of all mineral interests in all formations developed on 320-acre spacing in the S/2 of Section 25, Township 23 South, Range 28 East, N.M.P.M., Eddy County, New Mexico, from a depth of 7,000 feet to the base of the Morrow formation. Collins & Ware, Inc. proposes to dedicate the above-referenced pooled acreage to a well to be drilled to an approximate depth of 12,075 feet through the Pennsylvanian formation, Culedra Bluff Pool, at an orthodox location in the SE/4 SW/4 of said Section 25.

This application has been set for hearing before a Division Examiner on August 22, 1991. You are not required to attend this hearing, but as an owner of an interest that may be subject to pooling, you may appear and present testimony. Failure to appear at that time and become a party of record will preclude you from challenging the matter at a later date.

Parties appearing in cases have been requested by the Division (Memorandum 2-90) to file a Prehearing Statement substantially in the form prescribed by the Division. Prehearing statements should be filed by 4:00 o'clock p.m. on the Friday before a scheduled hearing.

Very truly yours,

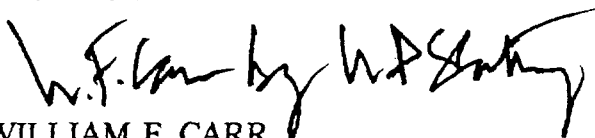
WILLIAM F. CARR
ATTORNEY FOR COLLINS & WARE, INC.
WFC:mlh

● **SENDER:** Complete items 1 and 2 when additional services are desired, and complete items 3 and 4.
 Put your address in the "RETURN TO" Space on the reverse side. Failure to do this will prevent this card from being returned to you. The return receipt fee will provide you the name of the person delivered to and the date of delivery. For additional fees the following services are available. Consult postmaster for fees and check boxes for additional services requested.
 1. ☒ Show to whom delivered, date, and addressee's address. 2. ☐ Restricted Delivery (Extra charge)

3. Article Addressed to:

BK Energy Co.
 810 S. Cincinnati, Suite 110
 Tulsa, OK 74119
 Attn: Mr. Bob Kimel

4. Article Number

P 106 678 031

Type of Service:
☐ Registered ☐ Insured
☒ Certified ☐ COD
☐ Express Mail ☐ Return Receipt for Merchandise

Always obtain signature of addressee or agent and DATE DELIVERED.

8. Addressee's Address (ONLY if requested and fee paid)

5. Signature of Addressee
☒ X
 6. Signature - Agent
☒ X

7. Date of Delivery
 8-6-91

PS Form 3811, Mar. 1988 * U.S.G.P.O. 1988-212-865 DOMESTIC RETURN RECEIPT

P-106 678 031

RECEIPT FOR CERTIFIED MAIL
 NO INSURANCE COVERAGE PROVIDED
 NOT FOR INTERNATIONAL MAIL
 (See Reverse)

BK Energy Co.
 810 S. Cincinnati, Suite 110
 Tulsa, OK 74119
 Attn: Mr. Bob Kimel

Certified Fee	
Special Delivery Fee	
Restricted Delivery Fee	
Return Receipt showing to whom and Date Delivered	
Return Receipt showing to whom, Date, and Address of Delivery	
TOTAL Postage and Fees	\$ 2.29
Postmark or Date	JUL 3 0 1991

CAMPBELL & BLACK, P.A.
LAWYERS

JACK M. CAMPBELL
BRUCE D. BLACK
MICHAEL B. CAMPBELL
WILLIAM F. CARR
BRADFORD C. BERGE
MARK F. SHERIDAN
WILLIAM P. SLATTERY
ANNIE-LAURIE COOGAN

JEFFERSON PLACE
SUITE 1 - 110 NORTH GUADALUPE
POST OFFICE BOX 2208
SANTA FE, NEW MEXICO 87504-2208
TELEPHONE: (505) 988-4421
TELECOPIER: (505) 983-6043

July 30, 1991

CERTIFIED MAIL
RETURN RECEIPT REQUESTED

C. Ray Allen, and wife,
Jacqueline W. Allen
2011 W. Ohio Avenue
Midland, TX 79701

Re: Application of Collins & Ware, Inc. for Compulsory Pooling, Eddy County,
New Mexico

Dear Mr. & Mrs. Allen:

This letter is to advise you that Collins & Ware, Inc. has filed an application with the New Mexico Oil Conservation Division seeking the force pooling of all mineral interests in all formations developed on 320-acre spacing in the S/2 of Section 25, Township 23 South, Range 28 East, N.M.P.M., Eddy County, New Mexico, from a depth of 7,000 feet to the base of the Morrow formation. Collins & Ware, Inc. proposes to dedicate the above-referenced pooled acreage to a well to be drilled to an approximate depth of 12,075 feet through the Pennsylvanian formation, Culedra Bluff Pool, at an orthodox location in the SE/4 SW/4 of said Section 25.

This application has been set for hearing before a Division Examiner on August 22, 1991. You are not required to attend this hearing, but as an owner of an interest that may be subject to pooling, you may appear and present testimony. Failure to appear at that time and become a party of record will preclude you from challenging the matter at a later date.

Parties appearing in cases have been requested by the Division (Memorandum 2-90) to file a Prehearing Statement substantially in the form prescribed by the Division. Prehearing statements should be filed by 4:00 o'clock p.m. on the Friday before a scheduled hearing.

Very truly yours,

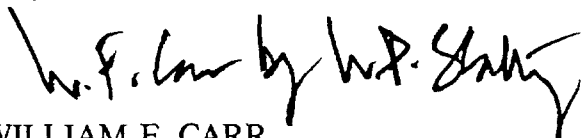

WILLIAM F. CARR
ATTORNEY FOR COLLINS & WARE, INC.
WFC:mlh

P-106 678 032

RECEIPT FOR CERTIFIED MAIL
NO INSURANCE COVERAGE PROVIDED
NOT FOR INTERNATIONAL MAIL
(See Reverse)

C. Ray Allen, and wife,
Jacqueline W. Allen
2011 W. Ohio Avenue
Midland, TX 79701

Certified Fee	
Special Delivery Fee	
Restricted Delivery Fee	
Return Receipt showing to whom and Date Delivered	
Return Receipt showing to whom, Date, and Address of Delivery	
TOTAL Postage and Fees	\$ 2.29
Postmark or Date JUL 30 1991	

PS Form 3800, June 1985

● **SENDER:** Complete items 1 and 2 when additional services are desired, and complete items 3 and 4. Put your address in the "RETURN TO" Space on the reverse side. Failure to do this will prevent this card from being returned to you. The return receipt fee will provide you the name of the person delivered to and the date of delivery. For additional fees the following services are available. Consult postmaster for fees and check boxes for additional services requested.

1. ☒ Show to whom delivered, date, and addressee's address. 2. ☐ Restricted Delivery (Extra charge)

3. Article Addressed to:
C. Ray Allen, and wife,
Jacqueline W. Allen
2011 W. Ohio Avenue
Midland, TX 79701

4. Article Number
P 106 678 032

Type of Service:
☐ Registered
☒ Certified
☐ Express Mail
☐ Insured
☐ COD
☐ Return Receipt for Merchandise

Always obtain signature of addressee or agent and DATE DELIVERED.

5. Signature — Address
X

6. Signature — Agent
X Mary Richardson

7. Date of Delivery
8-1-91

8. Addressee's Address (ONLY if requested and fee paid)
Sec. Mary Richardson
Same Address

PS Form 3811, Mar. 1988 * U.S.G.P.O. 1988-212-865 DOMESTIC RETURN RECEIPT

CAMPBELL & BLACK, P.A.

LAWYERS

JACK M. CAMPBELL
BRUCE D. BLACK
MICHAEL B. CAMPBELL
WILLIAM F. CARR
BRADFORD C. BERGE
MARK F. SHERIDAN
WILLIAM P. SLATTERY
ANNIE-LAURIE COOGAN

JEFFERSON PLACE
SUITE 1 - 110 NORTH GUADALUPE
POST OFFICE BOX 2208
SANTA FE, NEW MEXICO 87504-2208
TELEPHONE: (505) 988-4421
TELECOPIER: (505) 983-6043

July 30, 1991

CERTIFIED MAIL
RETURN RECEIPT REQUESTED

Amoco Production Company
Post Office Box 3091
Houston, Texas 77253
Attn: Mr. Tim Custer

Re: Application of Collins & Ware, Inc. for Compulsory Pooling, Eddy County,
New Mexico

Gentlemen:

This letter is to advise you that Collins & Ware, Inc. has filed an application with the New Mexico Oil Conservation Division seeking the force pooling of all mineral interests in all formations developed on 320-acre spacing in the S/2 of Section 25, Township 23 South, Range 28 East, N.M.P.M., Eddy County, New Mexico, from a depth of 7,000 feet to the base of the Morrow formation. Collins & Ware, Inc. proposes to dedicate the above-referenced pooled acreage to a well to be drilled to an approximate depth of 12,075 feet through the Pennsylvanian formation, Culedra Bluff Pool, at an orthodox location in the SE/4 SW/4 of said Section 25.

This application has been set for hearing before a Division Examiner on August 22, 1991. You are not required to attend this hearing, but as an owner of an interest that may be subject to pooling, you may appear and present testimony. Failure to appear at that time and become a party of record will preclude you from challenging the matter at a later date.

Parties appearing in cases have been requested by the Division (Memorandum 2-90) to file a Prehearing Statement substantially in the form prescribed by the Division. Prehearing statements should be filed by 4:00 o'clock p.m. on the Friday before a scheduled hearing.

Very truly yours,

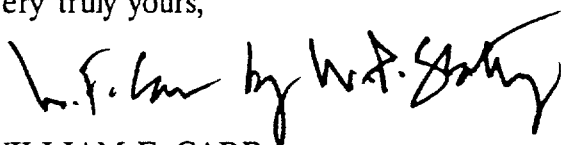

WILLIAM F. CARR
ATTORNEY FOR COLLINS & WARE, INC.
WFC:mlh

● **SENDER:** Complete items 1 and 2 when additional services are desired, and complete items 3 and 4.
 Put your address in the "RETURN TO" space on the reverse side. Failure to do this will prevent this card from being returned to you. The return receipt fee will provide you the name of the person delivered to and the date of delivery. For additional fees the following services are available. Consult postmaster for fees and check box(es) for additional service(s) requested.
 1. ☒ Show to whom delivered, date, and addressee's address. 2. ☐ Restricted Delivery (Extra charge)

3. Article Addressed to:

Amoco Production Company
 Post Office Box 3091
 Houston, Texas 77253
 Attn: Mr. Tim Custer

4. Article Number

P 106 678 033

Type of Service: ☐ Registered ☐ Insured
☒ Certified ☐ COD
☐ Express Mail ☐ Return Receipt for Merchandise

Always obtain signature of addressee or agent and DATE DELIVERED.

8. Addressee's Address (ONLY if requested and fee paid)

5. Signature - Address

X

6. Signature Agent

X

7. Date of Delivery

AUG - 2 1991

PS Form 3811, Mar. 1985 * U.S.G.P.O. 1985-212-865

DOMESTIC RETURN RECEIPT

P-106 678 033
 RECEIPT FOR CERTIFIED MAIL
 NO INSURANCE COVERAGE PROVIDED
 NOT FOR INTERNATIONAL MAIL
 (See Reverse)

Amoco Production Company
 Post Office Box 3091
 Houston, Texas 77253
 Attn: Mr. Tim Custer

Certified Fee	
Special Delivery Fee	
Restricted Delivery Fee	
Return Receipt showing to whom and Date Delivered	
Return Receipt showing to whom, Date, and Address of Delivery	
TOTAL Postage and Fees	\$ 2.29
Postmark or Date	JUL 30 1991

CAMPBELL & BLACK, P.A.
LAWYERS

JACK M. CAMPBELL
BRUCE D. BLACK
MICHAEL B. CAMPBELL
WILLIAM F. CARR
BRADFORD C. BERGE
MARK F. SHERIDAN
WILLIAM P. SLATTERY
ANNIE-LAURIE COOGAN

JEFFERSON PLACE
SUITE 1 - 110 NORTH GUADALUPE
POST OFFICE BOX 2208
SANTA FE, NEW MEXICO 87504-2208
TELEPHONE: (505) 988-4421
TELECOPIER: (505) 983-6043

July 30, 1991

CERTIFIED MAIL
RETURN RECEIPT REQUESTED

Read & Stevens, Inc.
Post Office Box 1518
Roswell, New Mexico 88202
Attn: Mr. Robert H. Watson

Re: Application of Collins & Ware, Inc. for Compulsory Pooling, Eddy County,
New Mexico

Gentlemen:

This letter is to advise you that Collins & Ware, Inc. has filed an application with the New Mexico Oil Conservation Division seeking the force pooling of all mineral interests in all formations developed on 320-acre spacing in the S/2 of Section 25, Township 23 South, Range 28 East, N.M.P.M., Eddy County, New Mexico, from a depth of 7,000 feet to the base of the Morrow formation. Collins & Ware, Inc. proposes to dedicate the above-referenced pooled acreage to a well to be drilled to an approximate depth of 12,075 feet through the Pennsylvanian formation, Culedra Bluff Pool, at an orthodox location in the SE/4 SW/4 of said Section 25.

This application has been set for hearing before a Division Examiner on August 22, 1991. You are not required to attend this hearing, but as an owner of an interest that may be subject to pooling, you may appear and present testimony. Failure to appear at that time and become a party of record will preclude you from challenging the matter at a later date.

Parties appearing in cases have been requested by the Division (Memorandum 2-90) to file a Prehearing Statement substantially in the form prescribed by the Division. Prehearing statements should be filed by 4:00 o'clock p.m. on the Friday before a scheduled hearing.

Very truly yours,

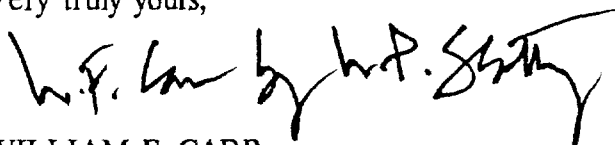

WILLIAM F. CARR
ATTORNEY FOR COLLINS & WARE, INC.
WFC:mlh

P-106 678 034
 RECEIPT FOR CERTIFIED MAIL
 NO INSURANCE COVERAGE PROVIDED
 NOT FOR INTERNATIONAL MAIL
 (See Reverse)

Read & Stevens, Inc.
 Post Office Box 1518
 Roswell, New Mexico 88202
 Attn: Mr. Robert H. Watson

Certified Fee	
Special Delivery Fee	
Restricted Delivery Fee	
Return Receipt showing to whom and Date Delivered	
Return Receipt showing to whom, Date, and Address of Delivery	
TOTAL Postage and Fees	\$ 2.29
Postmark or Date JUL 30 1991	

PS Form 3800, June 1985

SENDER: Complete items 1 and 2 when additional services are desired, and complete items 3 and 4.
 Put your address in the "RETURN TO" Space on the reverse side. Failure to do this will prevent this card from being returned to you. The return receipt fee will provide you the name of the person delivered to and the date of delivery. For additional fees the following services are available. Consult postmaster for fees and check box(es) for additional service(s) requested.

1. ☒ Show to whom delivered, date, and addressee's address. 2. ☐ Restricted Delivery (Extra charge)

3. Article Addressed to:
 Read & Stevens, Inc.
 Post Office Box 1518
 Roswell, New Mexico 88202
 Attn: Mr. Robert H. Watson

4. Article Number
 P 106 678 034

Type of Service:
☐ Registered ☐ Insured
☒ Certified ☐ COD
☐ Express Mail ☐ Return Receipt for Merchandise

Always obtain signature of addressee or agent and DATE DELIVERED.

5. Signature — Address
 X

6. Signature — Agent
 X *Robert H. Watson*

7. Date of Delivery
 7.31.91

8. Addressee's Address (ONLY if requested and fee paid)

PS Form 3811, Mar. 1988 * U.S.G.P.O. 1988-212-865 DOMESTIC RETURN RECEIPT

CAMPBELL & BLACK, P.A.

LAWYERS

JACK M. CAMPBELL
BRUCE D. BLACK
MICHAEL B. CAMPBELL
WILLIAM F. CARR
BRADFORD C. BERGE
MARK F. SHERIDAN
WILLIAM P. SLATTERY
ANNIE-LAURIE COOGAN

JEFFERSON PLACE
SUITE 1 - 110 NORTH GUADALUPE
POST OFFICE BOX 2208
SANTA FE, NEW MEXICO 87504-2208
TELEPHONE: (505) 988-4421
TELECOPIER: (505) 983-6043

July 30, 1991

CERTIFIED MAIL
RETURN RECEIPT REQUESTED

J. Hiriam Moore, Ltd.
310 W. Wall, Suite 404
Midland, Texas 79701
Attn: Mr. Richard L. Moore

Re: Application of Collins & Ware, Inc. for Compulsory Pooling, Eddy County,
New Mexico

Gentlemen:

This letter is to advise you that Collins & Ware, Inc. has filed an application with the New Mexico Oil Conservation Division seeking the force pooling of all mineral interests in all formations developed on 320-acre spacing in the S/2 of Section 25, Township 23 South, Range 28 East, N.M.P.M., Eddy County, New Mexico, from a depth of 7,000 feet to the base of the Morrow formation. Collins & Ware, Inc. proposes to dedicate the above-referenced pooled acreage to a well to be drilled to an approximate depth of 12,075 feet through the Pennsylvanian formation, Culedra Bluff Pool, at an orthodox location in the SE/4 SW/4 of said Section 25.

This application has been set for hearing before a Division Examiner on August 22, 1991. You are not required to attend this hearing, but as an owner of an interest that may be subject to pooling, you may appear and present testimony. Failure to appear at that time and become a party of record will preclude you from challenging the matter at a later date.

Parties appearing in cases have been requested by the Division (Memorandum 2-90) to file a Prehearing Statement substantially in the form prescribed by the Division. Prehearing statements should be filed by 4:00 o'clock p.m. on the Friday before a scheduled hearing.

Very truly yours,

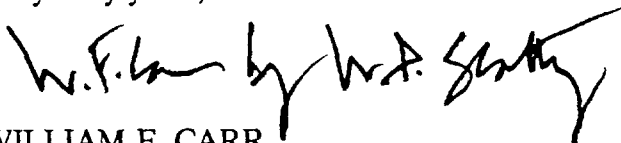

WILLIAM F. CARR
ATTORNEY FOR COLLINS & WARE, INC.
WFC:mlh

P-106 678 035

RECEIPT FOR CERTIFIED MAIL
NO INSURANCE COVERAGE PROVIDED
NOT FOR INTERNATIONAL MAIL
(See Reverse)

J. Hiram Moore, Ltd.
310 W. Wall, Suite 404
Midland, Texas 79701
Attn: Mr. Richard L. Moore

Certified Fee	
Special Delivery Fee	
Restricted Delivery Fee	
Return Receipt showing to whom and Date Delivered	
Return Receipt showing to whom, Date, and Address of Delivery	
TOTAL Postage and Fees	\$ 2.29
Postmark or Date JUL 30 1991	

PS Form 3800, June 1985

SENDER: Complete items 1 and 2 when additional services are desired, and complete items 3 and 4.

Put your address in the "RETURN TO" Space on the reverse side. Failure to do this will prevent this card from being returned to you. The return receipt fee will provide you the name of the person delivered to and the date of delivery. For additional fees the following services are available. Consult postmaster for fees and check boxes for additional services requested.

1. ☒ Show to whom delivered, date, and addressee's address. 2. ☐ Restricted Delivery (Extra charge)

3. Article Addressed to:
J. Hiram Moore, Ltd.
310 W. Wall, Suite 404
Midland, Texas 79701
Attn: Mr. Richard L. Moore

4. Article Number
P 106 678 035

Type of Service:
☐ Registered ☐ Insured
☒ Certified ☐ COD
☐ Express Mail ☐ Return Receipt for Merchandise

Always obtain signature of addressee or agent and DATE DELIVERED.

5. Signature — Address
X

6. Signature — Agent
X *Richard L. Moore*

7. Date of Delivery
8-1

8. Addressee's Address (ONLY if requested and fee paid)

PS Form 3811, Mar. 1988 * U.S.G.P.O. 1988-212-865 DOMESTIC RETURN RECEIPT

CAMPBELL & BLACK, P.A.
LAWYERS

JACK M. CAMPBELL
BRUCE D. BLACK
MICHAEL B. CAMPBELL
WILLIAM F. CARR
BRADFORD C. BERGE
MARK F. SHERIDAN
WILLIAM P. SLATTERY
ANNIE-LAURIE COOGAN

JEFFERSON PLACE
SUITE 1 - 110 NORTH GUADALUPE
POST OFFICE BOX 2208
SANTA FE, NEW MEXICO 87504-2208
TELEPHONE: (505) 988-4421
TELECOPIER: (505) 983-6043

July 30, 1991

CERTIFIED MAIL
RETURN RECEIPT REQUESTED

Jerry L. Hooper, and wife,
Margaret A. Hooper
Post Office Box 2126
Roswell, New Mexico 88202

Re: Application of Collins & Ware, Inc. for Compulsory Pooling, Eddy County,
New Mexico

Dear Mr. & Mrs. Hooper:

This letter is to advise you that Collins & Ware, Inc. has filed an application with the New Mexico Oil Conservation Division seeking the force pooling of all mineral interests in all formations developed on 320-acre spacing in the S/2 of Section 25, Township 23 South, Range 28 East, N.M.P.M., Eddy County, New Mexico, from a depth of 7,000 feet to the base of the Morrow formation. Collins & Ware, Inc. proposes to dedicate the above-referenced pooled acreage to a well to be drilled to an approximate depth of 12,075 feet through the Pennsylvanian formation, Culedra Bluff Pool, at an orthodox location in the SE/4 SW/4 of said Section 25.

This application has been set for hearing before a Division Examiner on August 22, 1991. You are not required to attend this hearing, but as an owner of an interest that may be subject to pooling, you may appear and present testimony. Failure to appear at that time and become a party of record will preclude you from challenging the matter at a later date.

Parties appearing in cases have been requested by the Division (Memorandum 2-90) to file a Prehearing Statement substantially in the form prescribed by the Division. Prehearing statements should be filed by 4:00 o'clock p.m. on the Friday before a scheduled hearing.

Very truly yours,

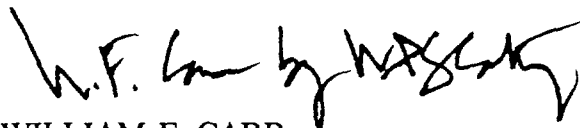

WILLIAM F. CARR
ATTORNEY FOR COLLINS & WARE, INC.
WFC:mlh

SENDER: Complete items 1 and 2 when additional services are desired, and complete items 3 and 4.

Put your address in the "RETURN TO" space on the reverse side. Failure to do this will prevent this card from being returned to you. The return receipt fee will provide you the name of the person delivered to and the date of delivery. For additional fees the following services are available. Consult postmaster for fees and check boxes for additional services requested.

1. ☒ Show to whom delivered, date, and addressee's address. 2. ☐ Restricted Delivery (Extra charge)

3. Article Addressed to: Jerry L. Hooper, and wife,
Margaret A. Hooper
Post Office Box 2126
Roswell, New Mexico 88202

4. Article Number: P 106 678 036

Type of Service:
☐ Registered
☒ Certified
☐ Express Mail
☐ Insured
☐ COD
☐ Return Receipt for Merchandise

Always obtain signature of addressee or agent and DATE DELIVERED.

5. Signature - Address: X

6. Signature - Agent: *[Signature]*

7. Date of Delivery: 8-1-91

8. Addressee's Address (ONLY if requested and fee paid):

NOT PAID FOR SERVICE

PS Form 3811, Mar. 1988 * U.S.G.P.O. 1988-212-865 DOMESTIC RETURN RECEIPT

P-106 678 036

RECEIPT FOR CERTIFIED MAIL

NO INSURANCE COVERAGE PROVIDED
NOT FOR INTERNATIONAL MAIL
(See Reverse)

Jerry L. Hooper, and wife,
Margaret A. Hooper
Post Office Box 2126
Roswell, New Mexico 88202

Certified Fee	
Special Delivery Fee	
Restricted Delivery Fee	
Return Receipt showing to whom and Date Delivered	
Return Receipt showing to whom, Date, and Address of Delivery	
TOTAL Postage and Fees	\$ 2.29
Postmark or Date	JUL 30 1991

CAMPBELL & BLACK. P.A.
LAWYERS

JACK M. CAMPBELL
BRUCE D. BLACK
MICHAEL B. CAMPBELL
WILLIAM F. CARR
BRADFORD C. BERGE
MARK F. SHERIDAN
WILLIAM P. SLATTERY
ANNIE-LAURIE COOGAN

JEFFERSON PLACE
SUITE 1 - 110 NORTH GUADALUPE
POST OFFICE BOX 2208
SANTA FE, NEW MEXICO 87504-2208
TELEPHONE: (505) 988-4421
TELECOPIER: (505) 983-6043

July 30, 1991

CERTIFIED MAIL
RETURN RECEIPT REQUESTED

James H. Isbell, and wife,
Lois L. Isbell
c/o Ray Allen
2011 W. Ohio Avenue
Midland, TX 79701

Re: Application of Collins & Ware, Inc. for Compulsory Pooling, Eddy County,
New Mexico

Dear Mr. & Mrs. Isbell:

This letter is to advise you that Collins & Ware, Inc. has filed an application with the New Mexico Oil Conservation Division seeking the force pooling of all mineral interests in all formations developed on 320-acre spacing in the S/2 of Section 25, Township 23 South, Range 28 East, N.M.P.M., Eddy County, New Mexico, from a depth of 7,000 feet to the base of the Morrow formation. Collins & Ware, Inc. proposes to dedicate the above-referenced pooled acreage to a well to be drilled to an approximate depth of 12,075 feet through the Pennsylvanian formation, Culedra Bluff Pool, at an orthodox location in the SE/4 SW/4 of said Section 25.

This application has been set for hearing before a Division Examiner on August 22, 1991. You are not required to attend this hearing, but as an owner of an interest that may be subject to pooling, you may appear and present testimony. Failure to appear at that time and become a party of record will preclude you from challenging the matter at a later date.

Parties appearing in cases have been requested by the Division (Memorandum 2-90) to file a Prehearing Statement substantially in the form prescribed by the Division. Prehearing statements should be filed by 4:00 o'clock p.m. on the Friday before a scheduled hearing.

Very truly yours,

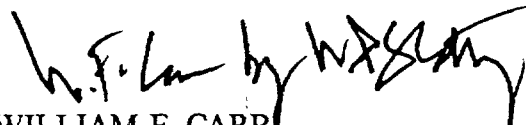

WILLIAM F. CARR
ATTORNEY FOR COLLINS & WARE, INC.
WFC:mlh

● **SENDER:** Complete items 1 and 2 when additional services are desired, and complete items 3 and 4.

Put your address in the "RETURN TO" Space on the reverse side. Failure to do this will prevent this card from being returned to you. The return receipt fee will provide you the name of the person delivered to and the date of delivery. For additional fees the following services are available. Consult postmaster for fees and check boxes for additional service(s) requested.

1. ☒ Show to whom delivered, date, and addressee's address. 2. ☐ Restricted Delivery (Extra charge)

3. Article Addressed to:
James H. Isbell, and wife,
Lois L. Isbell
c/o Ray Allen
2011 W. Ohio Avenue
Midland, TX 79701

4. Article Number
P 106 678 037

Type of Service:
☐ Registered
☒ Certified
☐ Express Mail
☐ Insured
☐ COD
☐ Return Receipt for Merchandise

Always obtain signature of addressee or agent and DATE DELIVERED.

5. Signature — Address
X

6. Signature — Agent
X *Mary Richardson*

7. Date of Delivery
Aug 8-1-91

8. Addressee's Address (ONLY if requested and fee paid)
(See) Mary Richardson Same Address

PS Form 3811, Mar. 1988 * U.S.G.P.O. 1988-212-865 DOMESTIC RETURN RECEIPT

P-106 678 037
 RECEIPT FOR CERTIFIED MAIL
NO INSURANCE COVERAGE PROVIDED
 NOT FOR INTERNATIONAL MAIL
 (See Reverse)

James H. Isbell, and wife,
 Lois L. Isbell
 c/o Ray Allen
 2011 W. Ohio Avenue
 Midland, TX 79701

Certified Fee	
Special Delivery Fee	
Restricted Delivery Fee	
Return Receipt showing to whom and Date Delivered	
Return Receipt showing to whom, Date, and Address of Delivery	
TOTAL Postage and Fees	\$ 2.29
Postmark or Date	JUL 30 1991

CAMPBELL & BLACK, P.A.
LAWYERS

JACK M. CAMPBELL
BRUCE D. BLACK
MICHAEL B. CAMPBELL
WILLIAM F. CARR
BRADFORD C. BERGE
MARK F. SHERIDAN
WILLIAM P. SLATTERY
ANNIE-LAURIE COOGAN

JEFFERSON PLACE
SUITE 1 - 110 NORTH GUADALUPE
POST OFFICE BOX 2208
SANTA FE, NEW MEXICO 87504-2208
TELEPHONE: (505) 988-4421
TELECOPIER: (505) 983-6043

July 30, 1991

CERTIFIED MAIL
RETURN RECEIPT REQUESTED

Randolph M. Richardson, and wife,
Patricia B. Richardson
Post Office Box 2423
Roswell, New Mexico 88202-2423

Re: Application of Collins & Ware, Inc. for Compulsory Pooling, Eddy County,
New Mexico

Dear Mr. & Mrs. Richardson:

This letter is to advise you that Collins & Ware, Inc. has filed an application with the New Mexico Oil Conservation Division seeking the force pooling of all mineral interests in all formations developed on 320-acre spacing in the S/2 of Section 25, Township 23 South, Range 28 East, N.M.P.M., Eddy County, New Mexico, from a depth of 7,000 feet to the base of the Morrow formation. Collins & Ware, Inc. proposes to dedicate the above-referenced pooled acreage to a well to be drilled to an approximate depth of 12,075 feet through the Pennsylvanian formation, Culedra Bluff Pool, at an orthodox location in the SE/4 SW/4 of said Section 25.

This application has been set for hearing before a Division Examiner on August 22, 1991. You are not required to attend this hearing, but as an owner of an interest that may be subject to pooling, you may appear and present testimony. Failure to appear at that time and become a party of record will preclude you from challenging the matter at a later date.

Parties appearing in cases have been requested by the Division (Memorandum 2-90) to file a Prehearing Statement substantially in the form prescribed by the Division. Prehearing statements should be filed by 4:00 o'clock p.m. on the Friday before a scheduled hearing.

Very truly yours,

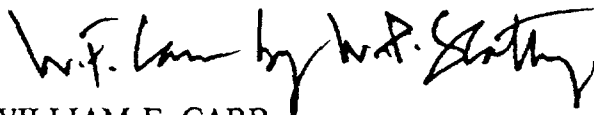

WILLIAM F. CARR
ATTORNEY FOR COLLINS & WARE, INC.
WFC:mlh

CAMPBELL & BLACK, P.A.
LAWYERS

JACK M. CAMPBELL
BRUCE D. BLACK
MICHAEL B. CAMPBELL
WILLIAM F. CARR
BRADFORD C. BERGE
MARK F. SHERIDAN
WILLIAM P. SLATTERY
ANNIE-LAURIE COOGAN

JEFFERSON PLACE
SUITE 1 - 110 NORTH GUADALUPE
POST OFFICE BOX 2208
SANTA FE, NEW MEXICO 87504-2208
TELEPHONE: (505) 988-4421
TELECOPIER: (505) 983-6043

July 30, 1991

CERTIFIED MAIL
RETURN RECEIPT REQUESTED

RECEIVED

AUG -5 1991

CAMPBELL & BLACK

Randolph M. Richardson, and wife,
Patricia B. Richardson
Post Office Box 2423
Roswell, New Mexico 88202-2423

Re: Application of Collins & Ware, Inc. for Compulsory Pooling, Eddy County,
New Mexico

Dear Mr. & Mrs. Richardson:

This letter is to advise you that Collins & Ware, Inc. has filed an application with the New Mexico Oil Conservation Division seeking the force pooling of all mineral interests in all formations developed on 320-acre spacing in the S/2 of Section 25, Township 23 South, Range 28 East, N.M.P.M., Eddy County, New Mexico, from a depth of 7,000 feet to the base of the Morrow formation. Collins & Ware, Inc. proposes to dedicate the above-referenced pooled acreage to a well to be drilled to an approximate depth of 12,075 feet through the Pennsylvanian formation, Culedra Bluff Pool, at an orthodox location in the SE/4 SW/4 of said Section 25.

This application has been set for hearing before a Division Examiner on August 22, 1991. You are not required to attend this hearing, but as an owner of an interest that may be subject to pooling, you may appear and present testimony. Failure to appear at that time and become a party of record will preclude you from challenging the matter at a later date.

Parties appearing in cases have been requested by the Division (Memorandum 2-90) to file a Prehearing Statement substantially in the form prescribed by the Division. Prehearing statements should be filed by 4:00 o'clock p.m. on the Friday before a scheduled hearing.

Very truly yours,

W.F. Carr by W.F. Carr

WILLIAM F. CARR
ATTORNEY FOR COLLINS & WARE, INC.
WFC:mlh

7/31/91 - Bill, I have given Collins & Ware a lease on my mineral interest, consequently have no objection to this forced pooling.

Randy Richardson
Randy Richardson

7-31-91

SENDER: Complete items 1 and 2 when additional services are desired, and complete items 3 and 4.
 Put your address in the "RETURN TO" Space on the reverse side. Failure to do this will prevent this card from being returned to you. The return receipt fee will provide you the name of the person delivered to and the date of delivery. For additional fees the following services are available. Consult postmaster for fees and check boxes for additional services requested.
 1. ☒ Show to whom delivered, date, and addressee's address. 2. ☐ Restricted Delivery (Extra charge)

3. Article Addressed to:

Randolph M. Richardson, and wife,
 Patricia B. Richardson
 Post Office Box 2423
 Roswell, New Mexico 88202-2423

4. Article Number

P 106 678 038

Type of Service:

☐ Registered ☐ Insured
☒ Certified ☐ COD
☐ Express Mail ☐ Return Receipt for Merchandise

Obtain signature of addressee

DATE DELIVERED.

5. Signature Address

X *[Signature]*

Address (ONLY if requested and fee paid)

6. Signature - Agent

X

7. Date of Delivery

88201

PS Form 3811, Mar. 1988

* U.S.G.P.O. 1988-212-865

DOMESTIC RETURN RECEIPT

P-106 678 038

RECEIPT FOR CERTIFIED MAIL
 NO INSURANCE COVERAGE PROVIDED
 NOT FOR INTERNATIONAL MAIL
 (See Reverse)

Randolph M. Richardson, and wife,
 Patricia B. Richardson
 Post Office Box 2423
 Roswell, New Mexico 88202-2423

Certified Fee	
Special Delivery Fee	
Restricted Delivery Fee	
Return Receipt showing to whom and Date Delivered	
Return Receipt showing to whom, Date, and Address of Delivery	
TOTAL Postage and Fees	\$ 2.29
Postmark or Date	JUL 30 1991

COLLINS & WARE, INC.

SUITE 701 HIGHTOWER BLDG.

600 WEST ILLINOIS

MIDLAND, TEXAS 79701

#10373

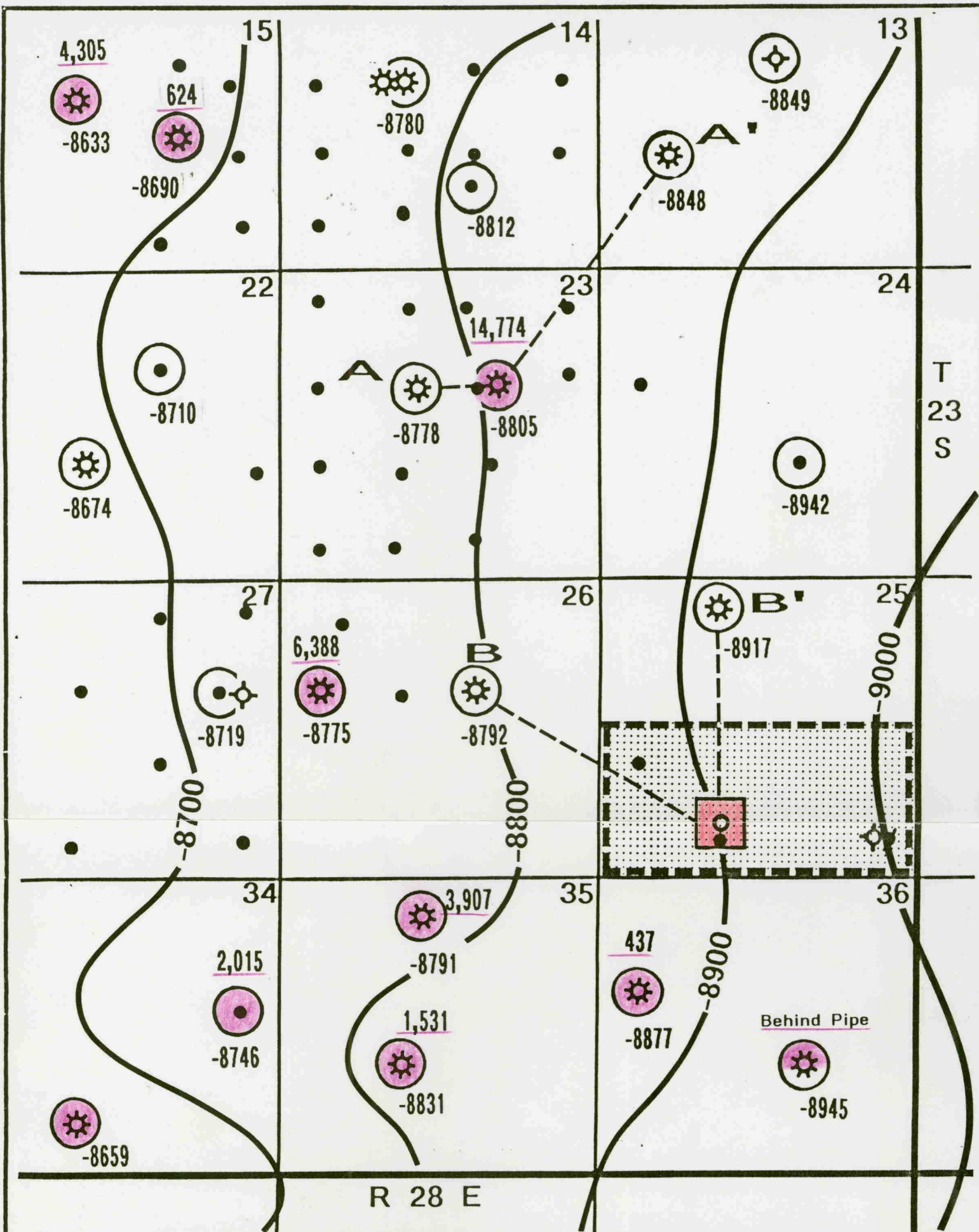

LEGEND

- C & W Interest Acreage
- Proration Unit
- Proposed Location
- Industry Location
- Production Cum. To
 - Gas (MMCFG)
 - Oil (MBO)
 - Water (MBW)
- PRODUCERS
 - Yates-7 Rivers
 - Queen
 - Grayburg
 - San Andres
 - Delaware
 - Bone Springs
 - Wolfcamp
 - Upper Penn
 - Strawn
 - Atoka "AD" SAND
 - Morrow

COLLINS
&
WARE
INC.

CULEBRA BLUFF
PROSPECT
EDDY CO.
NEW MEXICO

STRUCTURE/PRODUCTION MAP
TOP LOWER ATOKA
CI: 100'

Scale 1: 2000

C. ANDERSON

EXHIBIT NO. 5

CASE NO. 1975

BEFORE EXAMINER MORROW
OIL CONSERVATION DIVISION

COLLINS & WARE EXHIBIT NO. 7

CASE NO. 10373

DELTA DRILLING COMPANY
#1 DONALDSEN "A"
SEC. 23, T23S, R28E
TD: 13,217' KB: 3033'

DELTA DRILLING COMPANY
#1 SOUTH CULEBRA BLUFF UNIT
SEC. 23, T23S, R28E
TD: 11,873' KB: 3017'

DELTA DRILLING COMPANY
#5 SOUTH CULEBRA UNIT
SEC. 13, T23S, R28E
TD: 13,171' KB: 3000'

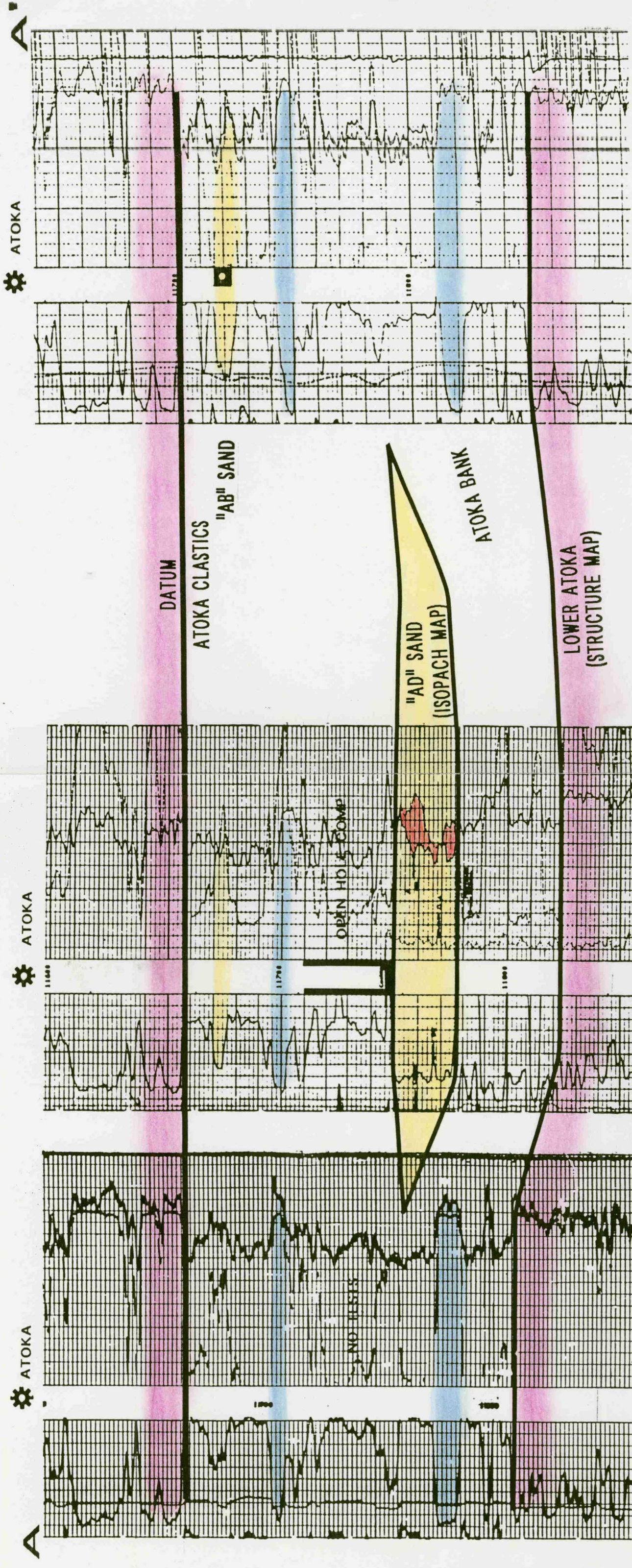

SCHLUMBERGER NEUTRON-DENSITY
COMP: 9-78
PERF: 11,381-486' A/500 GALS
IPF: 4.0 MMCFGPD, 6/64" CH.
TP 5600#
CUM. PROD. TO 5-1-91: 1.8BCFG

SCHLUMBERGER NEUTRON-DENSITY
COMP: 12-77
WELL BLEW OUT IN THE ATOKA, CAUGHT
FIRE, DESTROYED RIG, GAS EST @ 7.0 TO
10.0 MMCFGPD.
COMPLETED OPEN HOLE 11,750'-11,879'
CAOF: 45.0 MMCFGPD
CUM. PROD. TO 5-1-91: 14.8 BCFG

COLLINS & WARE, INC.
600 W. ILLINOIS SUITE 701
MIDLAND, TEXAS 79702

CULEBRA BLUFF PROSPECT
EDDY CO., NEW MEXICO

STRATIGRAPHIC CROSS SECTION A-A'
ATOKA CLASTICS INTERVAL

SCHLUMBERGER NEUTRON-DENSITY
COMP: 11-80
PERF: 11,515-722", A/3000 GALS
CAOF: 854 MCFGPD, SIWHP 4999#
SIBHP: 5012#
CUM. PROD. TO 5-1-91: 68 MMCFG

HORIZONTAL SCALE: RELATIVE
VERTICAL SCALE: 2 1/2"=100'

C. ANDERSON

BEFORE EXAMINER MORROW	
OIL CONSERVATION DIVISION	
<u>Collins, W. H. E.</u>	EXHIBIT NO. <u>8</u>
CASE NO. <u>10373</u>	

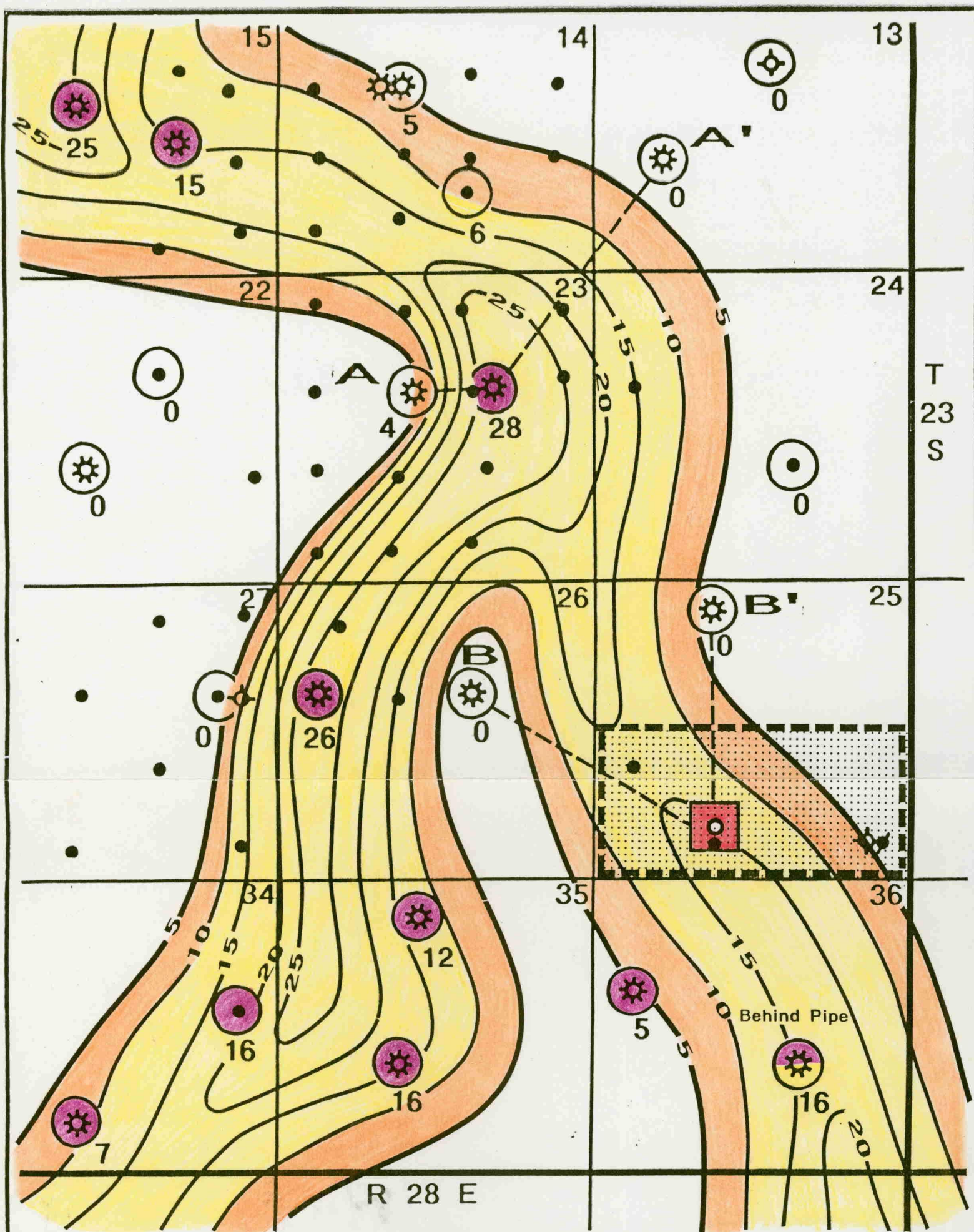

LEGEND

- C & W Interest Acreage
- Proration Unit
- Proposed Location
- Industry Location
- Production Cum. To
 - Gas (MMCFG)
 - Oil (MBO)
 - Water (MBW)

PRODUCERS

- Yates-7 Rivers
- Queen
- Grayburg
- San Andres
- Delaware
- Bone Springs
- Wolfcamp
- Upper Penn
- Strawn
- Atoka "AD" SAND
- Morrow

GOLLINS
&
WARE
INC.

CULEBRA BLUFF
PROSPECT

EDDY CO.
NEW MEXICO

ISOPACH MAP
ATOKA "AD" SAND
Net Clean Sand

CI: 5'
Scale 1: 2000

C. ANDERSON

BEFORE EXAMINER MORROW
OIL CONSERVATION DIVISION

COLLINS WARE EXHIBIT NO. 6

CASE NO. 10373

AMOCO PRODUCTION COMPANY
#1 PARDUE FARMS GAS COM.
SEC. 26, T23S, R28E
TD: 13,255' KB: 3031'

AMOCO PRODUCTION COMPANY
#1 WILLIAMS GAS COMM.
SEC. 25, T23S, R28E
TD: 13,205' KB: 3009'

PROPOSED LOCATION



B
⚙️ ATOKA

⚙️ MORROW, ATOKA
B'

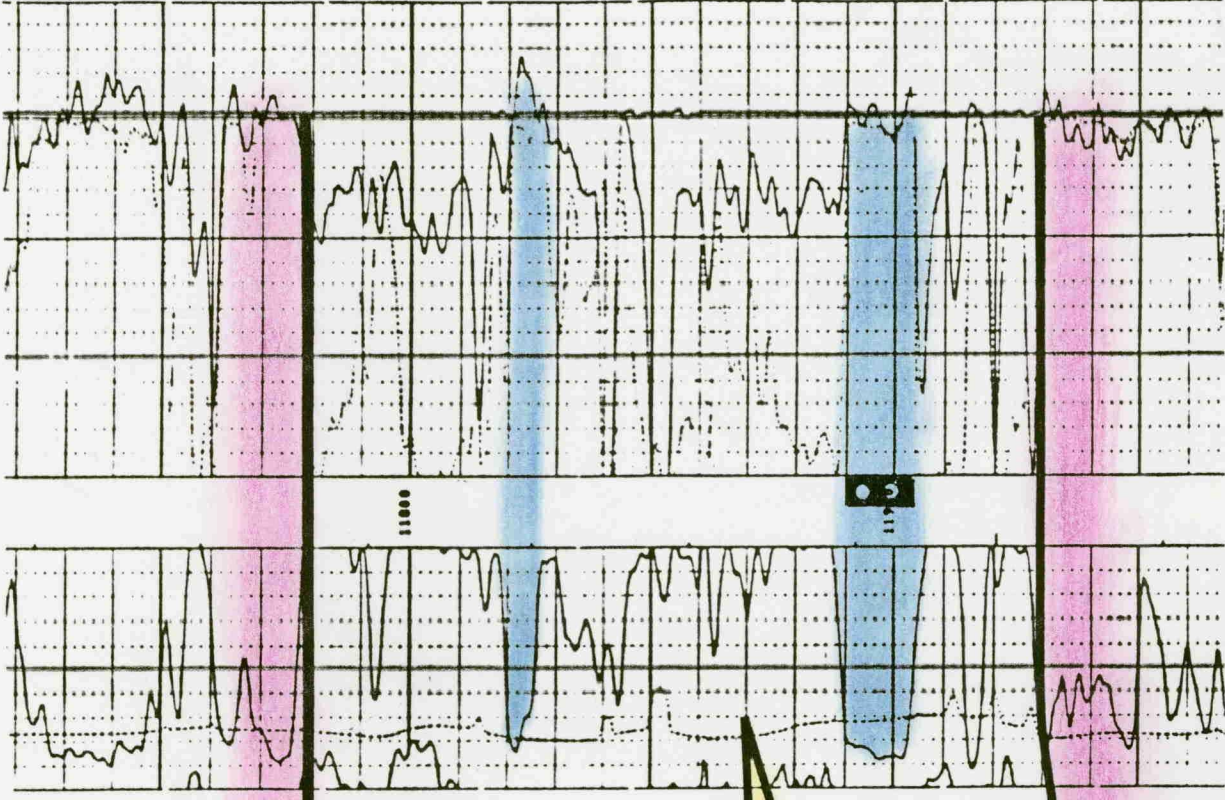
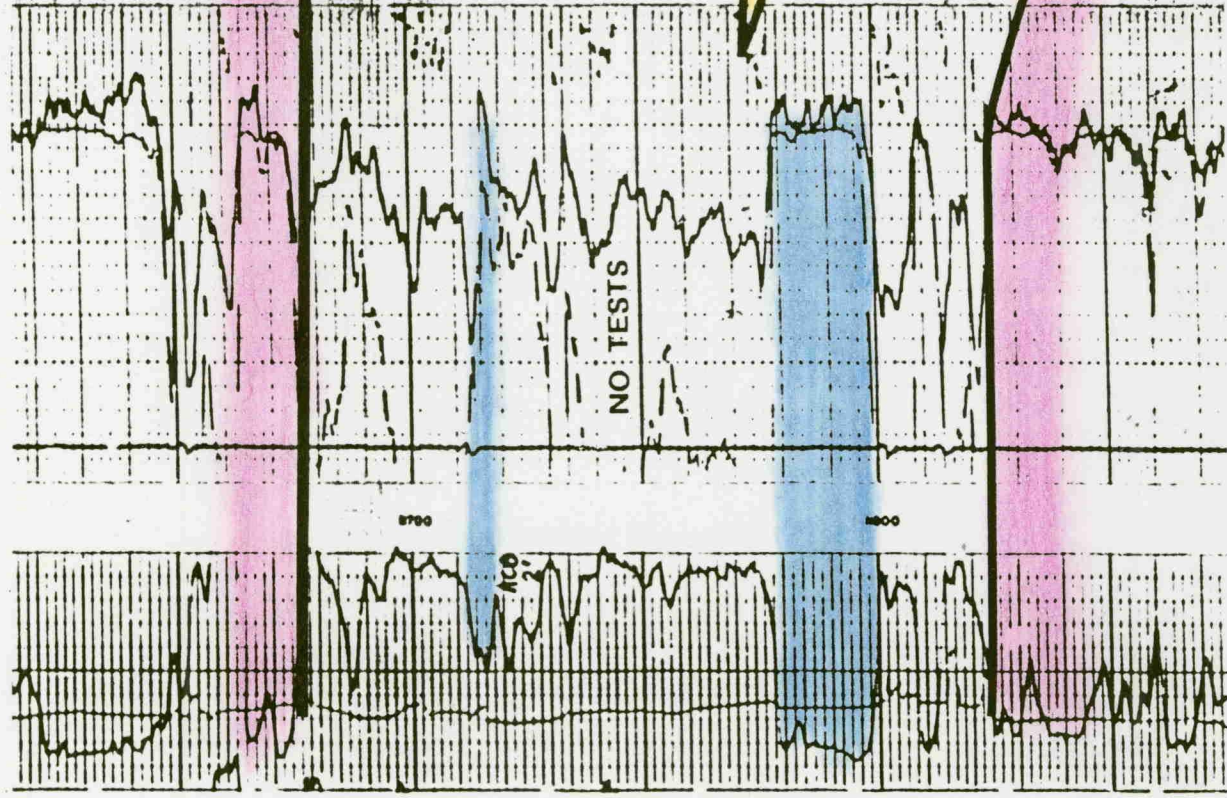

PTD: 12,300'

COLLINS & WARE, INC. 600 W. ILLINOIS SUITE 701 MIDLAND, TEXAS 79702	SCHLUMBERGER NEUTRON-DENSITY COMP: 2-79 (MORROW) OWO: 9-82 (ATOKA) PERF: 11890-904, A/2000 GALS IPF: 243 MCFFD, 25/64" CH. TP 275# CUM. PROD. TO 5-1-91: 364 MMCFG
CULEBRA BLUFF PROSPECT EDDY CO., NEW MEXICO	
STRATIGRAPHIC CROSS SECTION B-B' ATOKA CLASTICS INTERVAL	
HORIZONTAL SCALE: RELATIVE VERTICAL SCALE: 2 1/2"=100'	C. ANDERSON

SCHLUMBERGER NEUTRON-DENSITY
COMP: 6-78
PERF: 11484-491, NATURAL
IPF: 11.0 MMCFGPD, 18/64" CH.
CUM. PROD. TO 5-1-91: 4.9 BCFG

BEFORE EXAMINER MORROW	
OIL CONSERVATION DIVISION	
COMMISSIONER	EXHIBIT NO. <u>9</u>
CASE NO. <u>10373</u>	