

Exhibits 1 through 16
Complete set

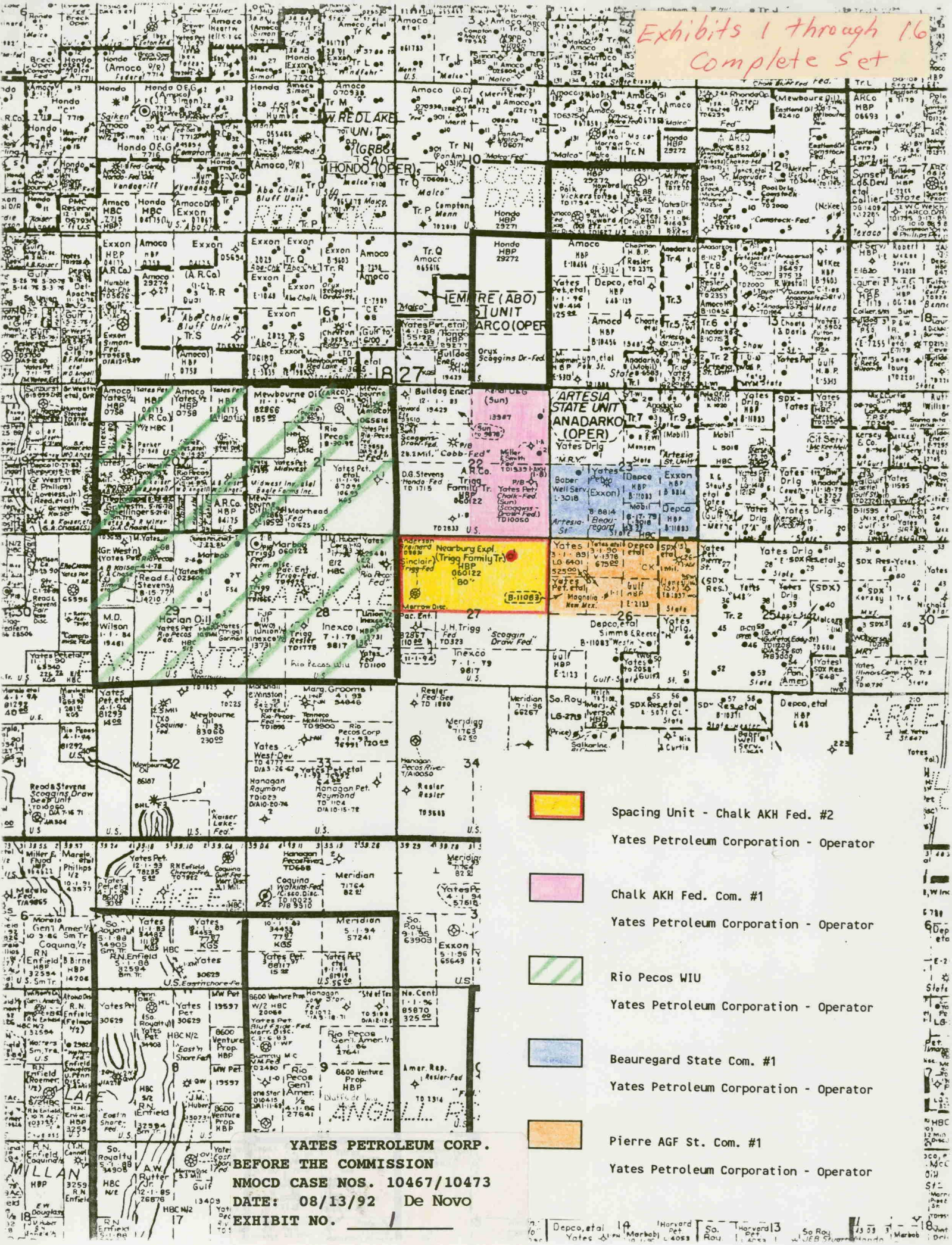

- Spacing Unit - Chalk AKH Fed. #2
- Yates Petroleum Corporation - Operator
- Chalk AKH Fed. Com. #1
- Yates Petroleum Corporation - Operator
- Rio Pecos WIU
- Yates Petroleum Corporation - Operator
- Beauregard State Com. #1
- Yates Petroleum Corporation - Operator
- Pierre AGF St. Com. #1
- Yates Petroleum Corporation - Operator

Chalk AKH Federal #2
Working Interest Owners

Yates Petroleum Corporation	10.50000%
Yates Drilling Company	5.25000
Abo Petroleum Corporation	5.25000
Myco Industries, Inc.	5.25000
H.M. Bettis, Inc.	2.91375
Turnco Inc.	2.91375
L.E. Opperman	1.16550
Bettis Brothers, Inc.	10.50700
M. Craig Clark	3.12500
David Cromwell	3.12500
Nearburg Exploration Company	50.00000

MARTIN YATES, III
1912 - 1985
FRANK W. YATES
1936 - 1986



105 SOUTH FOURTH STREET
ARTESIA, NEW MEXICO 88210
TELEPHONE (505) 748-1471

S. P. YATES
CHAIRMAN OF THE BOARD
JOHN A. YATES
PRESIDENT
PEYTON YATES
EXECUTIVE VICE PRESIDENT
RANDY G. PATTERSON
SECRETARY
DENNIS G. KINSEY
TREASURER

March 24, 1992

Nearburg Exploration Company
One Petroleum Center, Bldg. 8, Suite 100
3300 North "A" Street
Midland, TX 79705

RE: Chalk "AKH" Federal #2
Township 18 South, Range 27 East
Section 27: N/2
Eddy County, New Mexico

Gentlemen:

Yates Petroleum Corporation hereby proposes to drill the captioned well to the Morrow formation at a location of 660' FNL and 1320' FEL of Section 27, Township 18 South, Range 27 East. Enclosed are two (2) copies of our Authority for Expenditure to drill this well.

Also enclosed is a copy of our December 11, 1991, Operating Agreement covering the lands under this spacing unit in which we own an interest, along with two (2) Ratifications of Operating Agreement. If you wish to participate in the drilling of this well, please sign and return one (1) copy of the AFE and one (1) copy of the Ratification to our office.

Thank you for your prompt attention to this matter. Please give us a call if you have any questions.

Very truly yours,

YATES PETROLEUM CORPORATION

Mecca Mauritsen
Mecca Mauritsen
Associate Landman

MM:jrw
enclosure(s)

YATES PETROLEUM CORP.
BEFORE THE COMMISSION
NMOC CASE NOS. 10467/10473
DATE: 08/13/92 De Novo
EXHIBIT NO. 3-A

SENDER:

- Complete items 1 and/or 2 for additional services.
- Complete items 3, and 4a & b.
- Print your name and address on the reverse of this form so that we can return this card to you.
- Attach this form to the front of the mailpiece, or on the back if space does not permit.
- Write "Return Receipt Requested" on the mailpiece below the article number.
- The Return Receipt Fee will provide you the signature of the person delivered to and the date of delivery.

I also wish to receive the following services (for an extra fee):

1. ☐ Addressee's Address
2. ☐ Restricted Delivery

Consult postmaster for fee.

3. Article Addressed to:

Nearburg Exploration Company
One Petroleum Center, Bldg. 8,
Suite 100
3300 North "A" Street
Midland, TX 79705

4a. Article Number

P 885 890 613

4b. Service Type

- | | |
|---|--|
| <input type="checkbox"/> Registered | <input type="checkbox"/> Insured |
| <input checked="" type="checkbox"/> Certified | <input type="checkbox"/> COD |
| <input type="checkbox"/> Express Mail | <input checked="" type="checkbox"/> Return Receipt for Merchandise |

7. Date of Delivery

3-25-92

5. Signature (Addressee)**8. Addressee's Address (Only if requested and fee is paid)****6. Signature (Agent)**

Chalk AKH #2

Chalk AKH #2

MARTIN YATES, III
1912 - 1985
FRANK W. YATES
1936 - 1986



105 SOUTH FOURTH STREET
ARTESIA, NEW MEXICO 88210
TELEPHONE (505) 748-1471

S. P. YATES
CHAIRMAN OF THE BOARD
JOHN A. YATES
PRESIDENT
PEYTON YATES
EXECUTIVE VICE PRESIDENT
RANDY G. PATTERSON
SECRETARY
DENNIS G. KINSEY
TREASURER

April 2, 1992

Nearburg Exploration Company
One Petroleum Center, Bldg. 8, Suite 100
3300 North "A" Street
Midland, TX 79705

RE: Chalk "AKH" Federal #3
Township 18 South, Range 27 East
Section 27: N/2
Eddy County, New Mexico

Gentlemen:

Enclosed are two (2) copies of our Authority for Expenditure to drill the captioned well to the Morrow formation at a location of 660' FNL and 1980' FEL of Section 27, Township 18 South, Range 27 East.

Due to the pending force pooling, I have also enclosed the Operating Agreement, Ratification and Joinder of Operating Agreement and the Authority For Expenditure for the Chalk "AKH" Fed. #2 that we furnished to you last week. Please note that we have revised the location of the Chalk #2 well to 660' FNL and 1330' FEL.

Please review the Authority For Expenditures and the Operating Agreement, and if you wish to join in the drilling of these wells, execute and return one (1) copy of the AFE's in addition to one (1) copy of the Ratification and Joinder.

Thank you. Please call if you have any questions.

Very truly yours,

YATES PETROLEUM CORPORATION

Mecca Mauritsen

Mecca Mauritsen
Associate Landman

MM:jrw
enclosure(s)

YATES PETROLEUM CORP.
BEFORE THE COMMISSION
NMOCD CASE NOS. 10467/10473
DATE: 08/13/92 De Novo
EXHIBIT NO. 3-B

SENDER:

- Complete items 1 and/or 2 for additional services.
- Complete items 3, and 4a & b.
- Print your name and address on the reverse of this form so that we can return this card to you.
- Attach this form to the front of the mailpiece, or on the back if space does not permit.
- Write "Return Receipt Requested" on the mailpiece below the article number.
- The Return Receipt Fee will provide you the signature of the person delivered to and the date of delivery.

3. Article Addressed to:

Nearburg Exploration Company
One Petroleum Center, Bldg. 8,
Suite 100
3300 North "A" Street
Midland, TX 79705

5. Signature (Addressee)**6. Signature (Agent)**

Chalk AKH #3

I also wish to receive the following services (for an extra fee):

- 1 ☐ Addressee's Address
 - 2 ☐ Restricted Delivery
- Consult postmaster for fee.

4a. Article Number

P 885 890 618

4b. Service Type

- ☐ Registered ☐ Insured
- ☐ Certified ☐ COD
- ☐ Express Mail ☐ Return Receipt for Merchandise

7. Date of Delivery

4-13-92

8. Addressee's Address (Only if requested and fee is paid)

Chalk AKH #3

PS Form 3811, November 1990 *U.S. GPO: 1991-267-066

DOMESTIC RETURN RECEIPT

ILLEGIBLE

DAVID W. CROMWELL

Consulting Geologist

407 North Big Spring, Suite 200
Midland, Texas 79701
915-682-8319

April 23, 1992

Oil Conservation Division
P.O. Box 2088
Santa Fe, New Mexico 87504-2088

RE: Yates #2 Chalk "AKH"
660' FNL and 1330' FEL
Section 27, T-18-S, R-27-E
Eddy County, New Mexico

Dear Sirs:

In the matter of the drilling application on the above referenced well before the O. C. D., I would like to go on record as recommending Yates Petroleum Corporation to be operator. As a working interest owner and originator of this prospect, I believe that it is in the best interest of all parties in the #1 Chalk "AKH" (tr. I, Section 22, T-18-S, R-27-E) of which Yates Petroleum is the operator, to maintain the same operator in order to equitably develop the reservoir.

Thank you for your consideration in this matter.

Sincerely,



David W. Cromwell

DWC/nh

YATES PETROLEUM CORP.
BEFORE THE COMMISSION
NMOCD CASE NOS. 10467/10473
DATE: 08/13/92 De Novo
EXHIBIT NO. 4

BETTIS BROTHERS, INC.

ONE FIRST CITY CENTER
500 WEST TEXAS, SUITE 830
MIDLAND, TEXAS 79701
915/685-4128
Fax# 915/685-0198

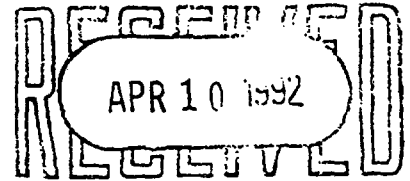

April 9, 1992

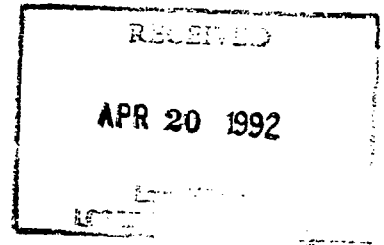

Yates Petroleum Corp.
105 S. Fourth Street
Artesia, New Mexico

RE: Chalk "AKH" Fed #2 &
Chalk "AKH" Fed #3,
N/2 Section 27, T18S, R27E,
Eddy County, New Mexico

Gentlemen:

This letter is to serve as notice that Bettis Brothers, Inc., requests that Yates Petroleum Corporation be the designated operator of the above referenced properties.

Yours very truly,

A handwritten signature in dark ink, appearing to read "Harry M. Bettis, Jr." with a stylized flourish at the end.

Harry M. Bettis, Jr.

L. E. OPPERMANN
One First City Center
500 W. Texas, Suite 830
Midland, Texas 79701
(915) 685-0593

April 9, 1992

Yates Petroleum Corp.
105 S. Fourth Street
Artesia, New Mexico

RE: Chalk "AKH" Fed #2 &
Chalk "AKH" Fed #3,
N/2 Section 27, T18S, R27E,
Eddy County, New Mexico

Gentlemen:

This letter is to serve as notice that I would like Yates Petroleum Corporation to be the designated operator of the above referenced properties.

Yours very truly,



L. E. Oppermann

LEO/sg

BETTIS, BOYLE AND STOVALL
Oil Producers
P. O. Box 1240
Graham, Texas 76450-7240

817-549-0780 Fax 817-549-7405

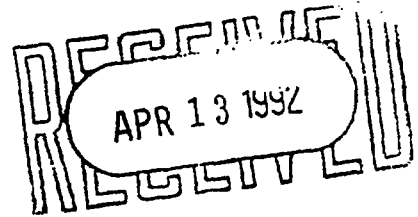
April 9, 1992



Yates Petroleum Corporation
105 S. Fourth Street
Artesia, New Mexico 88210

Re: Chalk "AKH" Fed #2 &
Chalk "AKH" Fed #3,
N/2 Section 27, T18S, R27E,
Eddy County, New Mexico

Gentlemen:

This letter is to serve as notice that H. M. Bettis, Inc. and Turnco, Inc., request that Yates Petroleum Corporation be the designated operator of the above referenced properties.

Yours very truly,

BETTIS, BOYLE & STOVALL

W Christian
Wayne T. Christian

WTC/sw

M. CRAIG CLARK

Certified Professional Landman

310 W. TEXAS AVE • SUITE 714 • MIDLAND, TX 79701 • (915) 684-3811

April 20, 1992

Mr. Ernest L. Carroll
Losee, Carson, Haas & Carroll, P.A.
P.O. Drawer 239
Artesia, New Mexico 88211-0239

Re: Application of Yates Petroleum
for Compulsory Pooling
Eddy County, New Mexico

Dear Mr. Carroll:

Enclosed please find waivers for Cause No. 10467 covering the above captioned Application which I have executed stating that I have no objection to Yates Petroleum Corporation's proposed locations for the Chalk "AKH" Federal No. 2 & No. 3 wells.

In addition, I fully support Yates Petroleum Corporation to be Operator of the proposed wells.

Should you have any questions or problems, please do not hesitate to contact me.

Very truly yours,

M. Craig Clark

MCC/s
Enclosures

mecca

SUBMIT IN TRIPLICATE*
(Other instructions on
reverse side)

Nancy T. K
Form approved.
Budget Bureau No. 1004-0136
Expires August 31, 1985

UNITED STATES
DEPARTMENT OF THE INTERIOR
BUREAU OF LAND MANAGEMENT

APPLICATION FOR PERMIT TO DRILL, DEEPEN, OR PLUG BACK

1a. TYPE OF WORK DRILL <input checked="" type="checkbox"/> DEEPEN <input type="checkbox"/> PLUG BACK <input type="checkbox"/>			5. LEASE DESIGNATION AND SERIAL NO. LC-060122	
b. TYPE OF WELL OIL WELL <input type="checkbox"/> GAS WELL <input checked="" type="checkbox"/> OTHER <input type="checkbox"/> SINGLE ZONE <input type="checkbox"/> MULTIPLE ZONE <input type="checkbox"/>			6. IF INDIAN, ALLOTTEE OR TRIBE NAME	
2. NAME OF OPERATOR Yates Petroleum Corporation			7. UNIT AGREEMENT NAME	
3. ADDRESS OF OPERATOR 105 South Fourth Street, Artesia, NM 88210			8. FARM OR LEASE NAME Chalk "AKH" Federal	
4. LOCATION OF WELL (Report location clearly and in accordance with any State requirements.)* At surface 660' FNL & 1330' FEL; Unit Letter B At proposed prod. zone Same			9. WELL NO. 2	
14. DISTANCE IN MILES AND DIRECTION FROM NEAREST TOWN OR POST OFFICE* 12 miles east of Artesia, NM			10. FIELD AND POOL, OR WILDCAT Undesignated Morrow	
15. DISTANCE FROM PROPOSED* LOCATION TO NEAREST PROPERTY OR LEASE LINE, FT. (Also to nearest drlg. unit line, if any) 660'			11. SEC., T., R., M., OR BLK. AND SURVEY OR AREA Sec. 27, T18S-R27E	
16. NO. OF ACRES IN LEASE			17. NO. OF ACRES ASSIGNED TO THIS WELL 320	
18. DISTANCE FROM PROPOSED LOCATION* TO NEAREST WELL, DRILLING, COMPLETED, OR APPLIED FOR, ON THIS LEASE, FT.			20. ROTARY OR CABLE TOOLS Rotary	
21. ELEVATIONS (Show whether DF, RT, GR, etc.) 3457. GR			22. APPROX. DATE WORK WILL START* ASAP	

23. PROPOSED CASING AND CEMENTING PROGRAM

SIZE OF HOLE	SIZE OF CASING	WEIGHT PER FOOT	SETTING DEPTH	QUANTITY OF CEMENT
17 1/2"	13 3/8" H-40	48#	350'	300 sx circulated
12 1/4"	9 5/8" J-55	36#	1200'	600 sx circulated
8 3/4"	5 1/2" J-55	17. & 15.5	10,025'	500 sx

We propose to drill and test the Morrow and Intermediate formations. Approximately 350' of surface casing will be set and cement circulated to surface. Intermediate casing will be set approximately at 1200' and cement circulated. Production casing will be set to TD and cemented with adequate cover, perforated and treated as needed for production.

MUD PROGRAM: Fresh water LCM 350', Fresh water 1200', Cut brine 9000', SW Gel/Starch to TD

BOPE PROGRAM: BOPE installed on 9 5/8" casing, tested daily for operational, Yellow Jacket prior to drilling Wolfcamp.

IN ABOVE SPACE DESCRIBE PROPOSED PROGRAM: If proposal is to deepen or plug back, give data on present productive zone and proposed new productive zone. If proposal is to drill or deepen directionally, give pertinent data on subsurface locations and measured and true vertical depths. Give blowout preventer program, if any.

24. SIGNED *Clifton R. May* TITLE Permit Agent DATE 4-20-92
(This space for Federal or State office use)

PERMIT NO. _____ APPROVAL DATE _____

APPROVED BY _____ TITLE _____ DATE _____
CONDITIONS OF APPROVAL, IF ANY:

YATES PETROLEUM CORP.
BEFORE THE COMMISSION
NMOCD CASE NOS. 10467/10473
DATE: 08/13/92 De Novo
EXHIBIT NO. 5

Title 18 U.S.C. Section 1001, makes it a crime
United States any false, fictitious or fraudulent

to any department or agency of the
within its jurisdiction.

Submit to Appropriate
District Office
State Lease - 4 copies
Fee Lease - 3 copies

State of New Mexico
Energy, Minerals and Natural Resources Department

Form C-102
Revised 1-1-89

OIL CONSERVATION DIVISION

DISTRICT I
P.O. Box 1980, Hobbs, NM 88240

P.O. Box 2088

Santa Fe, New Mexico 87504-2088

DISTRICT II
P.O. Drawer DD, Artesia, NM 88210

DISTRICT III
1000 Rio Brazos Rd., Aztec, NM 87410

WELL LOCATION AND ACREAGE DEDICATION PLAT

All Distances must be from the outer boundaries of the section

Operator YATES PETROLEUM CORPORATION			Lease CHALK AKH FEDERAL		Well No. 2
Unit Letter B	Section 27	Township 18 SOUTH	Range 27 EAST	County EDDY COUNTY, NM	
Actual Footage Location of Well: 660 feet from the NORTH line and 1330 feet from the EAST line					
Ground level Elev. 3457.	Producing Formation Morrow	Pool Wildcat Morrow		Dedicated Acreage: 320 Acres	

- Outline the acreage dedicated to the subject well by colored pencil or hatchure marks on the plat below.
- If more than one lease is dedicated to the well, outline each and identify the ownership thereof (both as to working interest and royalty).
- If more than one lease of different ownership is dedicated to the well, have the interest of all owners been consolidated by communitization, unitization, force-pooling, etc?
☐ Yes ☐ No If answer is "yes" type of consolidation _____
If answer is "no" list the owners and tract descriptions which have actually been consolidated. (Use reverse side of this form if necessary.) _____
No allowable will be assigned to the well until all interests have been consolidated (by communitization, unitization, forced-pooling, or otherwise) or until a non-standard unit, eliminating such interest, has been approved by the Division.

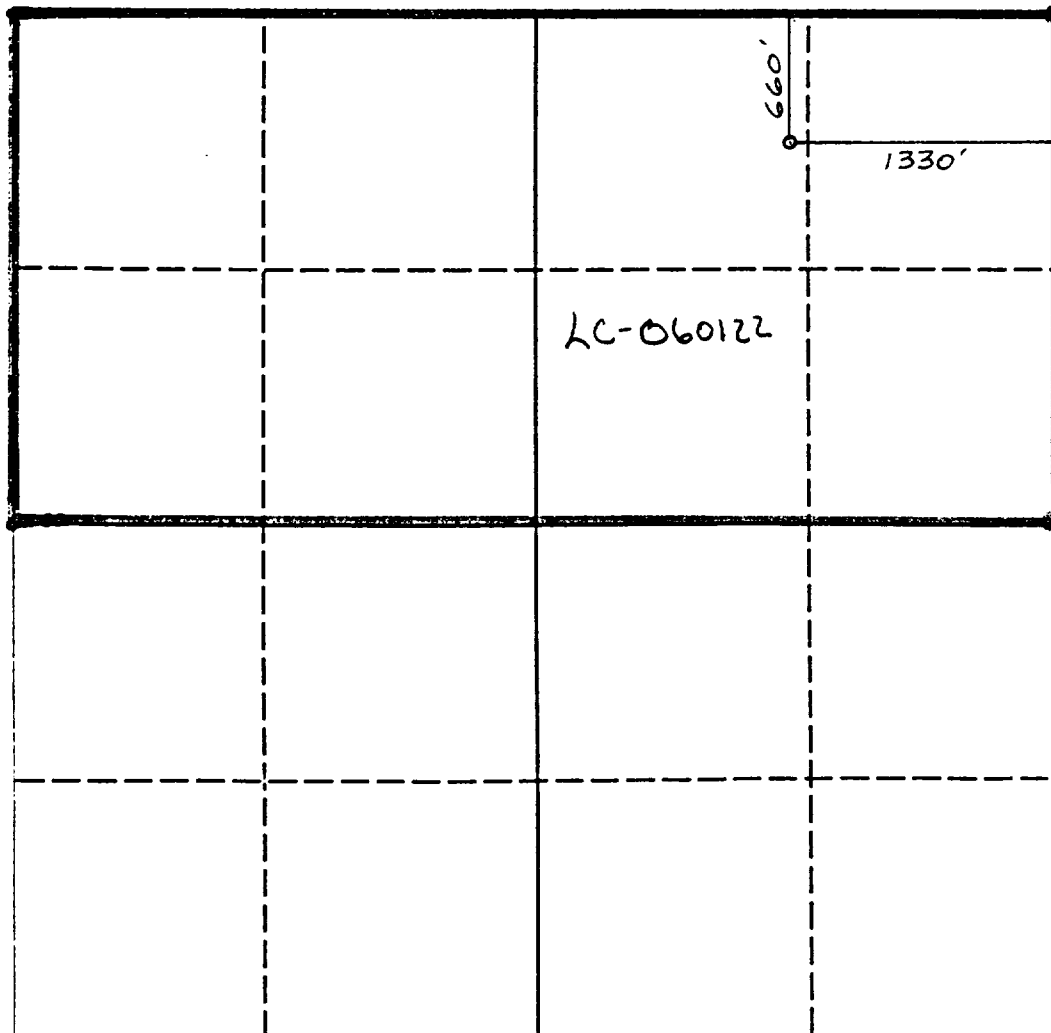

OPERATOR CERTIFICATION

I hereby certify that the information contained herein is true and complete to the best of my knowledge and belief.

Signature *Ken Beardemph*

Printed Name
Ken Beardemph

Position
Landman

Company
Yates Petroleum Corporation

Date
4-17-92

SURVEYOR CERTIFICATION

I hereby certify that the well location shown on this plat was plotted from field notes of actual surveys made by me or under my supervision, and that the same is true and correct to the best of my knowledge and belief.

Date Surveyed

APRIL 3, 1992

Signature & Seal of Professional Surveyor

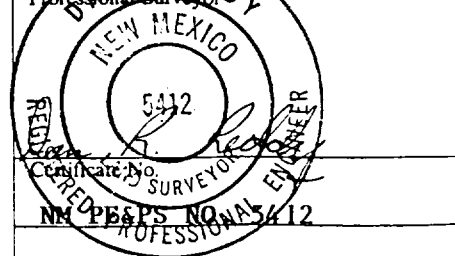

YATES PETROLEUM CORPORATION

Chalk "AKH" Federal #2
660' FNL and 1330' FEL
Section 27, T18S-R27E
Eddy County, New Mexico

In conjunction with Form 3160-3, Application for Permit to Drill subject well, Yates Petroleum Corporation submits the following ten items of pertinent information in accordance with USGS requirements.

1. The geological surface formation is Alluvium.
2. The estimated tops of geologic markers are as follows:

San Andres	1,150'
Bone Spring	4,460'
3rd Bone Spring	6,980'
Wolfcamp	7,100'
Cisco	7,572'
Strawn	8,800'
Atoka	9,350'
Morrow Clastics	9,700'
Lower Morrow	9,810'
Barnett Shale	10,000'
TD	10,025'
3. The estimated depths at which anticipated water, oil or gas formations are expected to be encountered:

Water:	250'
Oil or Gas:	Wolfcamp, Penn, Morrow
4. Proposed Casing Program: See Form 3160-3.
5. Pressure Control Equipment: See Form 3160-3 and Exhibit B.
6. Mud Program: See Form 3160-3.

7. Auxiliary Equipment: Kelly Cock; pit level indicators and flow sensor equipment; sub with full-opening valve on floor, drill pipe connection.
8. Testing, Logging and Coring Program:
Samples: 10' from surface casing to TD
DST's: None
Coring: None
Logging: CNL/LDT, TD to Casing with CNL to surface; DLL/MSFL TD to casing, Sonic log TD to casing
9. No abnormal pressures or temperatures are anticipated. No H₂S is anticipated during the drilling of this well.
10. Anticipated starting date: As soon as possible after approval.

MULTI-POINT SURFACE USE AND OPERATIONS PLAN
Yates Petroleum Corporation
Chalk "AKH" Federal #2
660' FNL and 1330' FEL
Section 27-T18S-R27E
Eddy County, New Mexico

This plan is submitted with Form 3160-3, Application for Permit to Drill, covering the above described well. The purpose of this plan is to describe the location of the proposed well, the proposed construction activities and operations plan, the magnitude of surface disturbance involved and the procedures to be followed in rehabilitating the surface after completion of the operations, so that a complete appraisal can be made of the environmental effect associated with the operations.

1. EXISTING ROADS:

Exhibit A is a portion of BLM map showing the well and roads in the vicinity of the proposed location. The proposed wellsite is located approximately 12 miles east of Artesia, New Mexico and the access route to the location is indicated in red and green on Exhibit A.

DIRECTIONS:

1. Go east of Artesia on Highway 82 to Illinois Camp Road.
2. Turn south for approximately 4.5 miles to Eddy County Road #234.
3. Turn west for 1/2 mile and cross cattleguard.
4. Follow caliche road for 2 miles to cattleguard and take left after cattleguard for 1/4 mile.
5. New road starts here.

2. PLANNED ACCESS ROAD

- A. The proposed new access will be approximately 500' in length from point of origin to the Northeast edge of the drilling pad. The road will lie in a north to south direction.
- B. The new road will be 14 feet in width (driving surface) and will be adequately drained to control runoff and soil erosion.
- C. The new road will be bladed with drainage on one side. No traffic turnouts will be built.
- D. The route of the road is visible.

3. LOCATION OF EXISTING WELL

- A. There is drilling activity within a one-mile radius of the wellsite.
- B. Exhibit D shows existing wells within a one-mile radius of the proposed wellsite.

4. LOCATION OF EXISTING AND/OR PROPOSED FACILITIES

- A. There are production facilities on this lease at the present time.
- B. In the event that the well is productive, the necessary production facilities will be installed on the drilling pad. If the well is productive oil, a gas or diesel self-contained unit will be used to provide the necessary power. No power will be required if the well is productive of gas.

5. LOCATION AND TYPE OF WATER SUPPLY:

- A. It is planned to drill the proposed well with a fresh water system. The water will be obtained from commercial sources and will be hauled to the location by truck over the existing and proposed roads shown in Exhibit A.

6. SOURCE OF CONSTRUCTION MATERIALS:

Private pit located NE/4NE/4 Sec. 26, T18S-R27E

7. METHODS OF HANDLING WASTE DISPOSAL:

- A. Drill cuttings will be disposed of in the reserve pits.
- B. Drilling fluids will be allowed to evaporate in the reserve pits until the pits are dry.
- C. Water produced during operations will be collected in tanks until hauled to an approved disposal system, or separate disposal application will be submitted.
- D. Oil produced during operations will be stored in tanks until sold.
- E. Current laws and regulations pertaining to the disposal of human waste will be complied with.
- F. All trash, junk and other waste materials will be contained in trash bins to prevent scattering and will be removed and deposited in an approved sanitary land fill. Burial on site is not approved.

8. ANCILLARY FACILITIES:

- A. None required.

9. WELLSITE LAYOUT:

- A. Exhibit C shows the relative location and dimensions of the well pad, the reserve pits, the location of the drilling equipment, rig orientation and access road approach. A cross section of drill pad with approximate cuts, fills and pad orientation is shown on Exhibit E.
- B. The reserve pits will be plastic lined.
- C. A 400' X 400' area has been staked and flagged.

10. PLANS FOR RESTORATION OF THE SURFACE:

- A. After finishing re-entry and/or completion operations, all equipment and other material not needed for further operations will be removed. The location will be cleaned of all trash and junk to leave the wellsite in as aesthetically pleasing a condition as possible.
- B. Unguarded pits, if any, containing fluids will be fenced until they have dried and been leveled.
- C. If the proposed well is non-productive, all rehabilitation and/or vegetation requirements of Bureau of Land Management will be complied with and will be accomplished as expeditiously as possible. All pits will be filled level within 90 days after abandonment.

11. SURFACE OWNERSHIP: Bureau of Land Management
P. O. Box 1778
Carlsbad, New Mexico 88220

12. OTHER INFORMATION:

- A. Topography: Refer to the existing archaeological report for a description of the topography, flora, fauna, soil characteristics, dwellings, historical and cultural sites.
- B. The primary surface use is for grazing.

13. OPERATOR'S REPRESENTATIVE:

A. Through A.P.D. Approval:

Ken Beardemphl, Landman
Yates Petroleum Corporation
105 South Fourth Street
Artesia, New Mexico 88210
Phone (505)748-1471

B. Through Drilling Operations,
Completions and Production:

Mike Slater, Operations Manager
Yates Petroleum Corporation
105 South Fourth Street
Artesia, New Mexico 88210
Phone (505)748-1471

13. CERTIFICATION:

I hereby certify that I, or persons under my direct supervision, have inspected the proposed drillsite and access route, that I am familiar with the conditions which presently exist; that the statements made in this plan are to the best of my knowledge, true and correct; and, that the work associated with the operations proposed herein will be performed by Yates Petroleum Corporation and its contractors and subcontractors in conformity with this plan and the terms and conditions under which it is approved. This statement is subject to the provisions of 18 U.S.C. 1001 for the filing of a false statement.

April 10, 1992
Date

Clifton R. May
Clifton R. May
Permit Agent

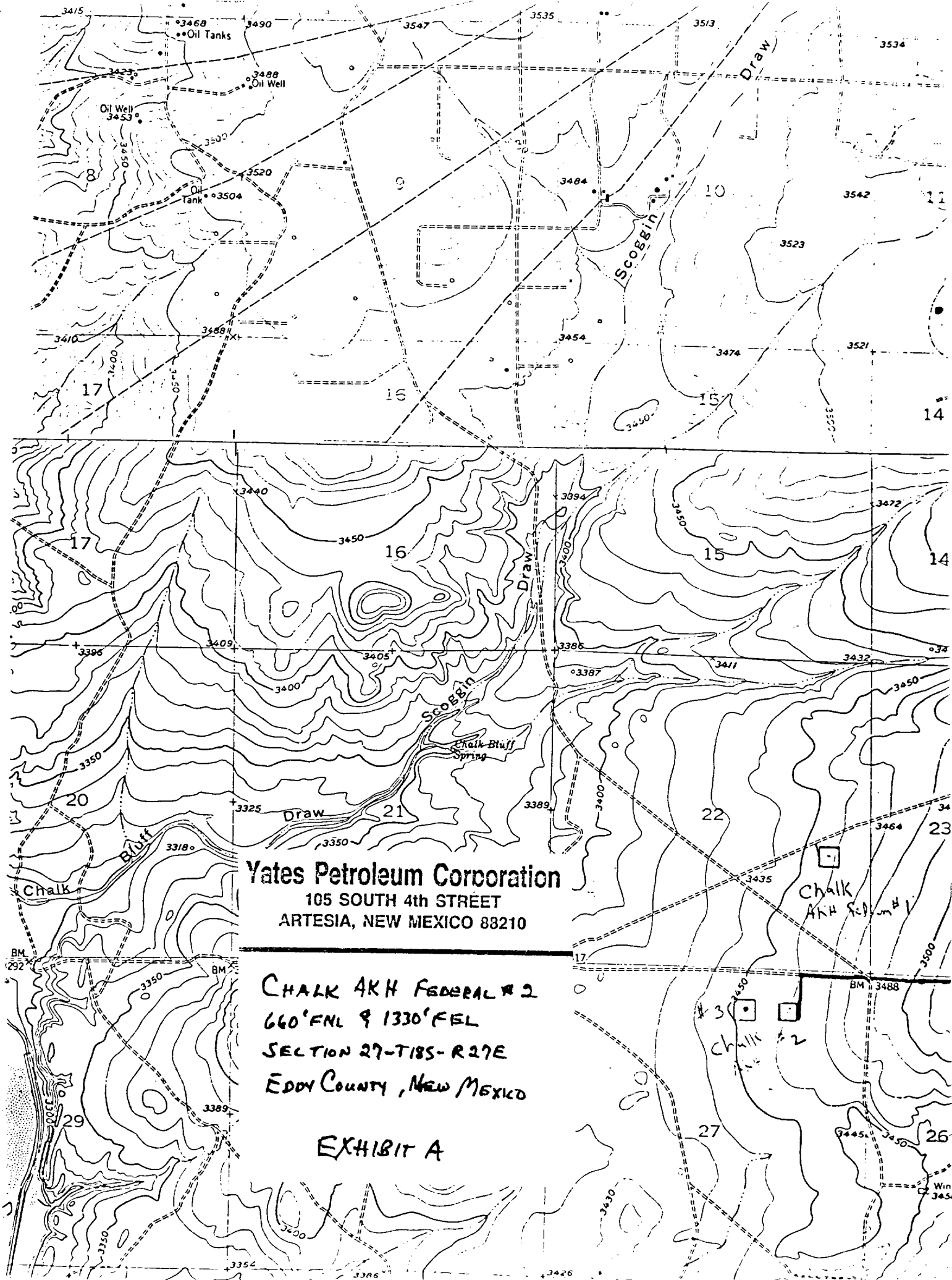

Yates Petroleum Corporation
105 SOUTH 4th STREET
ARTESIA, NEW MEXICO 88210

CHALK A.K.H. FEDERAL #2
660' FNL & 1330' FEL
SECTION 27-T18S-R27E
EDDY COUNTY, NEW MEXICO

EXHIBIT A

EXHIBIT "B"

Blowout Preventer Diagram

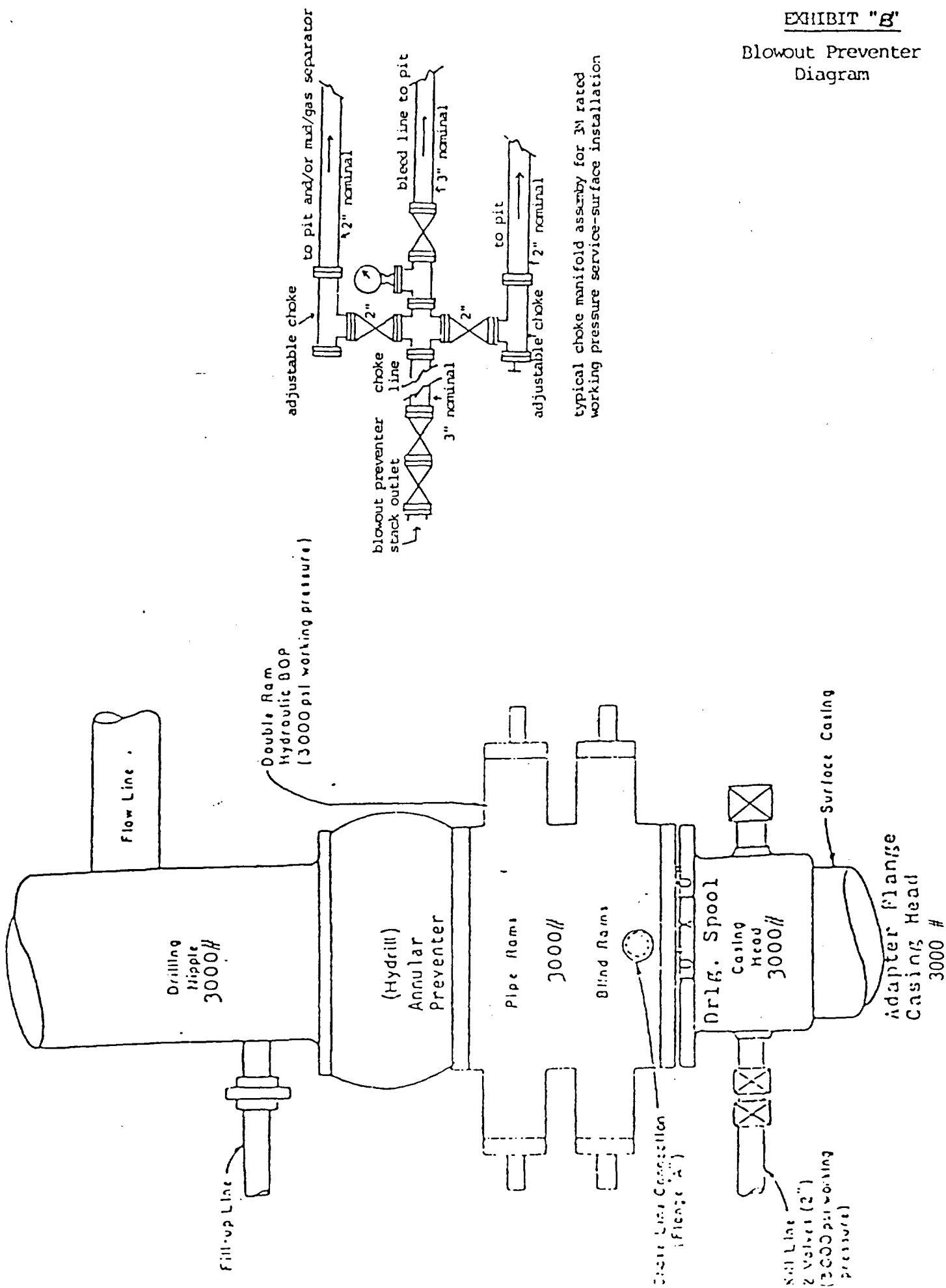

YATES PETROLEUM CORPORATION

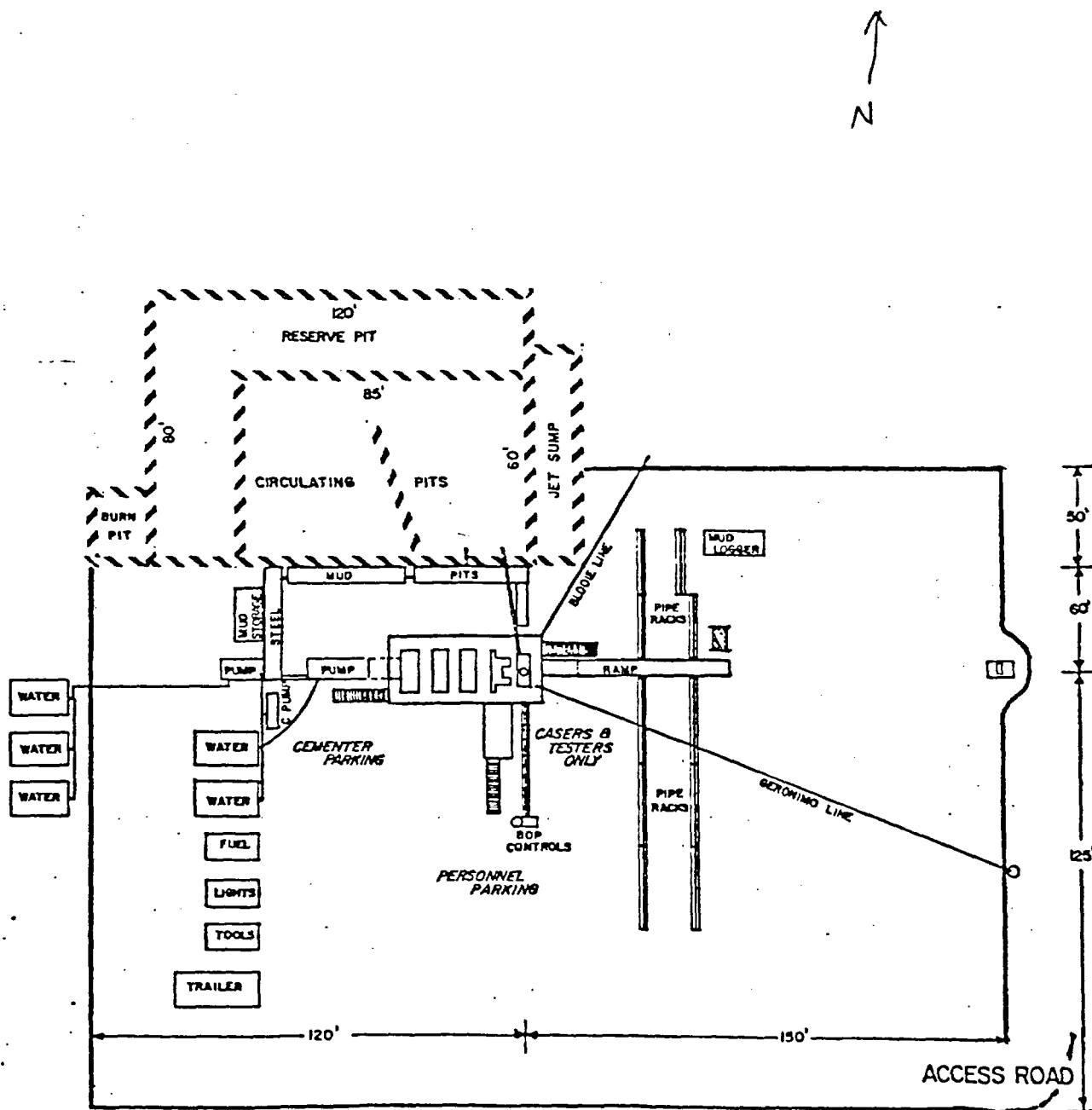

DRILLING RIG LAYOUT

Scale: 1 inch = 50 feet

EXHIBIT C

Yates Petroleum Corporation
105 SOUTH 4th STREET
ARTESIA, NEW MEXICO 88210

CHALK AKH FEDERAL #2
660' FNL & 1330' FEL
SECTION 27-T185-R27E
EDDY COUNTY, NEW MEXICO

EXHIBIT D

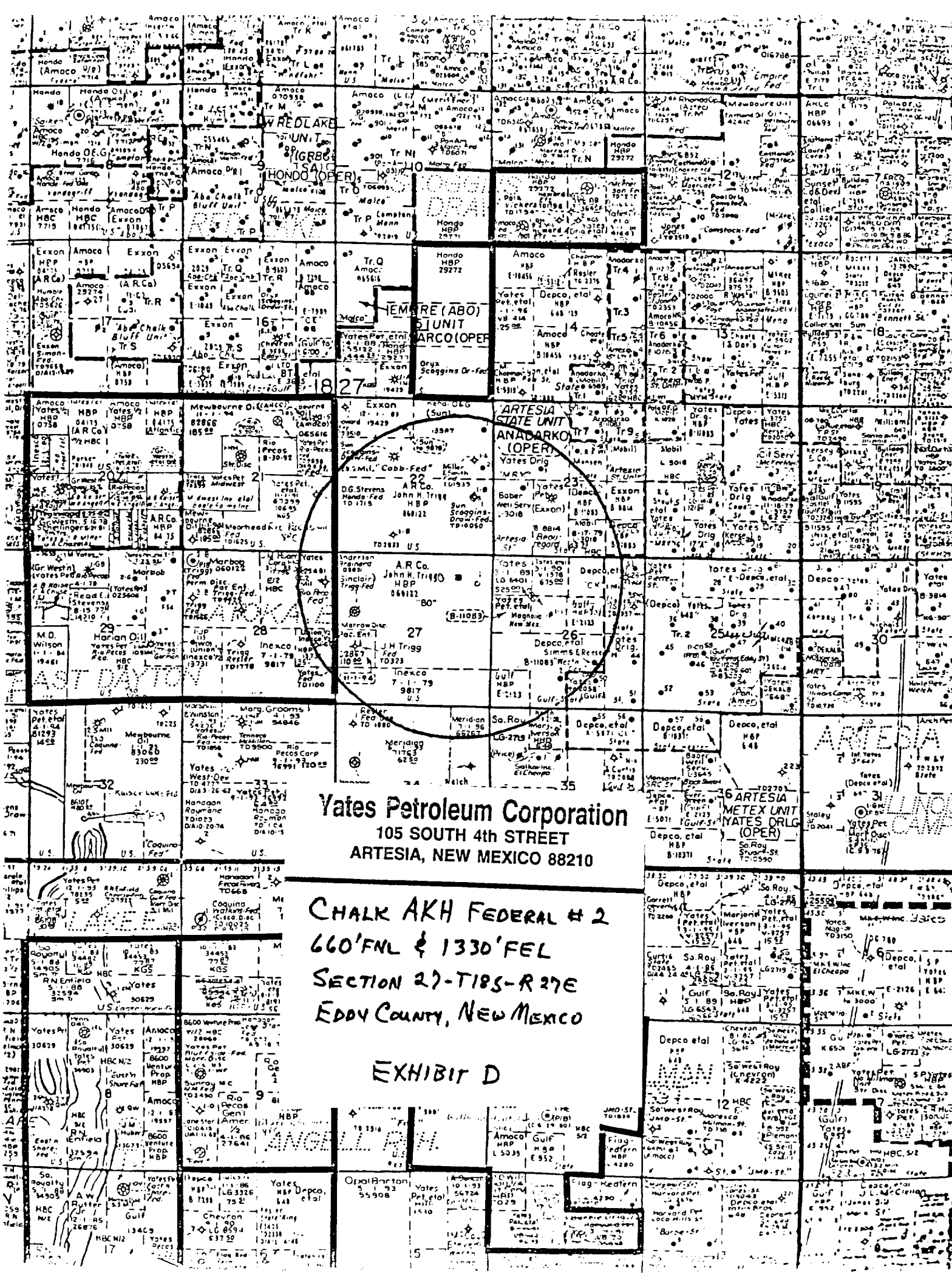

BEFORE THE OIL CONSERVATION DIVISION
OF THE STATE OF NEW MEXICO

IN THE MATTER OF THE APPLICATION OF :
YATES PETROLEUM CORPORATION FOR : CASE NO. 10467
COMPULSORY POOLING, EDDY COUNTY, :
NEW MEXICO :
_____ :

WAIVER

As an offset operator, M. CRAIG CLARK has no objections to Yates Petroleum Corporation drilling its proposed Chalk "AKH" Federal No. 2 Well located at a point 660 feet from the North line and 1320 feet from the East line of Section 27, Township 18 South, Range 27 East, N.M.P.M., Eddy County, New Mexico.



M. Craig Clark
4/20/92

Date

YATES PETROLEUM CORP.
BEFORE THE COMMISSION
NMOCD CASE NOS. 10467/10473
DATE: 08/13/92 De Novo
EXHIBIT NO. 6

BEFORE THE OIL CONSERVATION DIVISION
OF THE STATE OF NEW MEXICO

IN THE MATTER OF THE APPLICATION OF :
YATES PETROLEUM CORPORATION FOR : CASE NO. 10467
COMPULSORY POOLING, EDDY COUNTY, :
NEW MEXICO :
_____ :

WAIVER

As an offset operator, TURNCO, INC. has no objections to Yates Petroleum Corporation drilling its proposed Chalk "AKH" Federal No. 2 Well located at a point 660 feet from the North line and 1320 feet from the East line of Section 27, Township 18 South, Range 27 East, N.M.P.M., Eddy County, New Mexico.

TURNCO, INC.

By: Wayne Christian

President
Title

4/2/92
Date

BEFORE THE OIL CONSERVATION DIVISION
OF THE STATE OF NEW MEXICO

IN THE MATTER OF THE APPLICATION OF :
YATES PETROLEUM CORPORATION FOR : CASE NO. 10467
COMPULSORY POOLING, EDDY COUNTY, :
NEW MEXICO :
_____ :

WAIVER

As an offset operator, BETTIS BROTHERS, INC. has no objections to Yates Petroleum Corporation drilling its proposed Chalk "AKH" Federal No. 2 Well located at a point 660 feet from the North line and 1320 feet from the East line of Section 27, Township 18 South, Range 27 East, N.M.P.M., Eddy County, New Mexico.

BETTIS BROTHERS, INC.

By:  _____

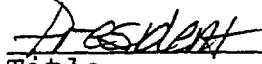

Title



Date

BEFORE THE OIL CONSERVATION DIVISION
OF THE STATE OF NEW MEXICO

IN THE MATTER OF THE APPLICATION OF :
YATES PETROLEUM CORPORATION FOR : CASE NO. 10467
COMPULSORY POOLING, EDDY COUNTY, :
NEW MEXICO :
_____ :

WAIVER

As an offset operator, H. M. BETTIS, INC. has no objections to Yates Petroleum Corporation drilling its proposed Chalk "AKH" Federal No. 2 Well located at a point 660 feet from the North line and 1320 feet from the East line of Section 27, Township 18 South, Range 27 East, N.M.P.M., Eddy County, New Mexico.

H. M. BETTIS, INC.

By: H. M. Bettis

PRES
Title

4-7-92
Date

BEFORE THE OIL CONSERVATION DIVISION
OF THE STATE OF NEW MEXICO

IN THE MATTER OF THE APPLICATION OF :
YATES PETROLEUM CORPORATION FOR : CASE NO. 10467
COMPULSORY POOLING, EDDY COUNTY, :
NEW MEXICO :
_____ :

WAIVER

As an offset operator, ORYX ENERGY COMPANY has no objections to Yates Petroleum Corporation drilling its proposed Chalk "AKH" Federal No. 2 Well located at a point 660 feet from the North line and 1320 feet from the East line of Section 27, Township 18 South, Range 27 East, N.M.P.M., Eddy County, New Mexico.

ORYX ENERGY COMPANY

By: J. D. Hishell by Patrick Salas

Geological Manager
Title

4/8/92
Date

BEFORE THE OIL CONSERVATION DIVISION
OF THE STATE OF NEW MEXICO

IN THE MATTER OF THE APPLICATION OF :
YATES PETROLEUM CORPORATION FOR : CASE NO. 10467
COMPULSORY POOLING, EDDY COUNTY, :
NEW MEXICO :
_____ :

WAIVER

As an offset operator, DAVID W. CROMWELL has no objections to Yates Petroleum Corporation drilling its proposed Chalk "AKH" Federal No. 2 Well located at a point 660 feet from the North line and 1320 feet from the East line of Section 27, Township 18 South, Range 27 East, N.M.P.M., Eddy County, New Mexico.

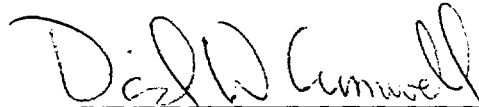

David W. Cromwell

13 April 92

Date

BEFORE THE OIL CONSERVATION DIVISION
OF THE STATE OF NEW MEXICO

IN THE MATTER OF THE APPLICATION OF :
YATES PETROLEUM CORPORATION FOR : CASE NO. 10467
COMPULSORY POOLING, EDDY COUNTY, :
NEW MEXICO :
_____ :

WAIVER

As an offset operator, BABER WELL SERVICING has no objections to Yates Petroleum Corporation drilling its proposed Chalk "AKH" Federal No. 2 Well located at a point 660 feet from the North line and 1320 feet from the East line of Section 27, Township 18 South, Range 27 East, N.M.P.M., Eddy County, New Mexico.

BABER WELL SERVICING

By: 

PRESIDENT

Title

APRIL 2, 1992

Date

BEFORE THE OIL CONSERVATION DIVISION
OF THE STATE OF NEW MEXICO

IN THE MATTER OF THE APPLICATION OF :
YATES PETROLEUM CORPORATION FOR : CASE NO. 10467
COMPULSORY POOLING, EDDY COUNTY, :
NEW MEXICO :
_____ :

WAIVER

As an offset operator, L. E. OPPERMANN has no objections to Yates Petroleum Corporation drilling its proposed Chalk "AKH" Federal No. 2 Well located at a point 660 feet from the North line and 1320 feet from the East line of Section 27, Township 18 South, Range 27 East, N.M.P.M., Eddy County, New Mexico.

L. E. Oppermann
L. E. Oppermann

March 31, 1992
Date

IN THE MATTER OF THE APPLICATIONS)
OF YATES PETROLEUM CORPORATION)
FOR COMPULSORY POOLING, EDDY)
COUNTY, NEW MEXICO.) CASE NOS. 10467, 10472

YATES PETROLEUM CORP.
BEFORE THE COMMISSION
NMOCD CASE NOS. 10467/10473
DATE: 08/13/92 De Novo
EXHIBIT NO. 7

EXHIBIT "A"

CHALK NO. 2

H. M. Bettis, Inc.
Turnco, Inc.
P. O. Box 1240
Graham, TX 76540

Bettis Brothers, Inc.
L.E. Oppermann
500 West Texas, Suite 830
Midland, TX 79701

M. Craig Clark
310 W. Texas, Suite 714
Midland, TX 79705

David W. Cromwell
2819 West Shandon
Midland, TX 79705

Nearburg Exploration Company
One Petroleum Center, Bldg. 8
330 North "A" Street, Ste. 100
Midland, TX 79705

Oryx Energy Company
P. O. Box 2880
Dallas, TX 75221-2880

Baber Well Servicing
P. O. Box 1772
Hobbs, NM 88240

CHALK NO. 3

H. M. Bettis, Inc.
Turnco, Inc.
P. O. Box 1240
Graham, TX 76540

Bettis Brothers, Inc.
L.E. Oppermann
500 West Texas, Suite 830
Midland, TX 79701

M. Craig Clark
310 W. Texas, Suite 714
Midland, TX 79705

David W. Cromwell
2819 West Shandon
Midland, TX 79705

Nearburg Exploration Company
One Petroleum Center, Bldg. 8
Suite 100
330 North "A" Street
Midland, TX 79705

LAW OFFICES

LOSEE, CARSON, HAAS & CARROLL, P. A.

ERNEST L. CARROLL
JOEL M. CARSON
JAMES E. HAAS
A. J. LOSEE
DEAN B. CROSS
MARY LYNN BOGLE

300 YATES PETROLEUM BUILDING
P. O. DRAWER 239
ARTESIA, NEW MEXICO 88211-0239

TELEPHONE
(505) 746-3505
TELECOPY
(505) 746-6316

March 30, 1992

CERTIFIED MAIL
RETURN RECEIPT REQUESTED

L. E. Oppermann
500 West Texas, Suite 830
Midland, Texas 79701

Re: Applications of Yates Petroleum Corporation
for Compulsory Pooling, Eddy County, New Mexico

Dear Mr. Oppermann:

This office represents Yates Petroleum Corporation. On March 24, 1992 Yates Petroleum Corporation filed its Application for compulsory pooling for its Chalk "AKH" Federal No. 2 Well, and on March 27, 1992 it filed its Application for compulsory pooling for its Chalk "AKH" Federal No. 3 Well, both in Section 27, Township 18 South, Range 27 East, N.M.P.M., Eddy County, New Mexico. Copies of both Applications are enclosed for reference.

The New Mexico Oil Conservation Division has set April 30, 1992 as the date for said hearing on both Applications. Any party wishing to appear must file a prehearing statement by the Friday prior to the date of hearing, and any party wishing to receive other parties' prehearing statements or pleadings must file an entry of appearance.

I am also enclosing Waivers for your execution and return to me should you have no objection to said Applications. If you intend to object to said Applications, please let me know. If you have any questions, please do not hesitate to contact me.

Very truly yours,

LOSEE, CARSON, HAAS & CARROLL, P.A.

Ernest L. Carroll

ELC:bjk
Enclosures

EXHIBIT "B"

SENDER:

- Complete items 1 and/or 2 for additional services.
- Complete items 3, and 4a & b.
- Print your name and address on the reverse of this form so that we can return this card to you.
- Attach this form to the front of the mailpiece, or on the back if space does not permit.
- Write "Return Receipt Requested" on the mailpiece below the article number.
- The Return Receipt Fee will provide you the signature of the person delivered to and the date of delivery.

I also wish to receive the following services (for an extra fee):

1. ☐ Addressee's Address

2. ☐ Restricted Delivery

Consult postmaster for fee.

3. Article Addressed to:
L. E. Oppermann
500 W. Texas, Suite 830
Midland, TX 79701

4a. Article Number:
1916 634 430

4b. Service Type:
☐ Registered ☐ Insured
☒ Certified ☐ COD
☐ Express Mail ☐ Return Receipt for Merchandise

7. Date of Delivery:
3-3-92

5. Signature (Addressee):
L. E. Oppermann

8. Addressee's Address (Only if requested and fee is paid):

SENDER:

- Complete items 1 and/or 2 for additional services.
- Complete items 3, and 4a & b.
- Print your name and address on the reverse of this form so that we can return this card to you.
- Attach this form to the front of the mailpiece, or on the back if space does not permit.
- Write "Return Receipt Requested" on the mailpiece below the article number.
- The Return Receipt Fee will provide you the signature of the person delivered to and the date of delivery.

I also wish to receive the following services (for an extra fee):

1. ☐ Addressee's Address

2. ☐ Restricted Delivery

Consult postmaster for fee.

3. Article Addressed to:
Mr. David M. Cromwell
2819 W. Shandon
Midland, TX 79705

4a. Article Number:
1916 634 428

4b. Service Type:
☐ Registered ☐ Insured
☒ Certified ☐ COD
☐ Express Mail ☐ Return Receipt for Merchandise

7. Date of Delivery:

5. Signature (Addressee):
David M. Cromwell

8. Addressee's Address (Only if requested and fee is paid):

SENDER:

- Complete items 1 and/or 2 for additional services.
- Complete items 3, and 4a & b.
- Print your name and address on the reverse of this form so that we can return this card to you.
- Attach this form to the front of the mailpiece, or on the back if space does not permit.
- Write "Return Receipt Requested" on the mailpiece below the article number.
- The Return Receipt Fee will provide you the signature of the person delivered to and the date of delivery.

I also wish to receive the following services (for an extra fee):

1. ☐ Addressee's Address

2. ☐ Restricted Delivery

Consult postmaster for fee.

3. Article Addressed to:
Mr. M. Gary Clark
310 W. Texas, Suite 714
Midland, TX 79701

4a. Article Number:
1916 634 431

4b. Service Type:
☐ Registered ☐ Insured
☒ Certified ☐ COD
☐ Express Mail ☐ Return Receipt for Merchandise

7. Date of Delivery:
MAR 21 1992

5. Signature (Addressee):
M. Gary Clark

6. Signature (Agent):

8. Addressee's Address (Only if requested and fee is paid):

SENDER:

- Complete items 1 and/or 2 for additional services.
- Complete items 3, and 4a & b.
- Print your name and address on the reverse of this form so that we can return this card to you.
- Attach this form to the front of the mailpiece, or on the back if space does not permit.
- Write "Return Receipt Requested" on the mailpiece below the article number.
- The Return Receipt Fee will provide you the signature of the person delivered to and the date of delivery.

I also wish to receive the following services (for an extra fee):

1. ☐ Addressee's Address

2. ☐ Restricted Delivery

Consult postmaster for fee.

3. Article Addressed to:
N. M. Betty, Inc
P.O. Box 1240
Sharon, TX 76540

4a. Article Number:
1916 634 432

4b. Service Type:
☐ Registered ☐ Insured
☒ Certified ☐ COD
☐ Express Mail ☐ Return Receipt for Merchandise

7. Date of Delivery:
APR 6 1992

5. Signature (Addressee):
N. M. Betty

6. Signature (Agent):

8. Addressee's Address (Only if requested and fee is paid):

SENDER:

- Complete items 1 and/or 2 for additional services.
- Complete items 3, and 4a & b.
- Print your name and address on the reverse of this form so that we can return this card to you.
- Attach this form to the front of the mailpiece, or on the back if space does not permit.
- Write "Return Receipt Requested" on the mailpiece below the article number.
- The Return Receipt Fee will provide you the signature of the person delivered to and the date of delivery.

I also wish to receive the following services (for an extra fee):

1. ☐ Addressee's Address

2. ☐ Restricted Delivery

Consult postmaster for fee.

3. Article Addressed to:
Sharon, TX 76540

4a. Article Number:
1916 634 433

4b. Service Type:
☐ Registered ☐ Insured
☒ Certified ☐ COD
☐ Express Mail ☐ Return Receipt for Merchandise

7. Date of Delivery:
APR 6 1992

5. Signature (Addressee):
Sharon, TX 76540

6. Signature (Agent):

8. Addressee's Address (Only if requested and fee is paid):

ILLEGIBLE

Complete items 1 and/or 2 for additional services.
 Complete items 3, and 4a & b.
 Print your name and address on the reverse of this form so that we can return this card to you.
 Attach this form to the front of the mailpiece, or on the back if space does not permit.
 Write "Return Receipt Requested" on the mailpiece below the article number.
 The Return Receipt Fee will provide you the signature of the person delivered to and the date of delivery.

3. Article Addressed to:
 Baber Well Laundry
 P.O. Box 1772
 Hobbs, NM 88240

5. Signature (Addressee)
[Signature]

6. Signature (Agent)

1. I also wish to receive the following services (for an extra fee):
 1. ☐ Addressee's Address
 2. ☐ Restricted Delivery
 Consult postmaster for fee.

4a. Article Number
 P 574 253 452

4b. Service Type
☐ Registered ☐ Insured
☒ Certified ☐ COD
☐ Express Mail ☐ Return Receipt for Merchandise

7. Date of Delivery
 3-31-92

8. Addressee's Address (Only if requested and fee is paid)

SENDER:
 Complete items 1 and/or 2 for additional services.
 Complete items 3, and 4a & b.
 Print your name and address on the reverse of this form so that we can return this card to you.
 Attach this form to the front of the mailpiece, or on the back if space does not permit.
 Write "Return Receipt Requested" on the mailpiece below the article number.
 The Return Receipt Fee will provide you the signature of the person delivered to and the date of delivery.

3. Article Addressed to:
 Oxy Energy Company
 P.O. Box 2880
 Dallas, TX 75221-2880

5. Signature (Addressee)

6. Signature (Agent)
[Signature]

1. I also wish to receive the following services (for an extra fee):
 1. ☐ Addressee's Address
 2. ☐ Restricted Delivery
 Consult postmaster for fee.

4a. Article Number
 P 574 253 209

4b. Service Type
☐ Registered ☐ Insured
☒ Certified ☐ COD
☐ Express Mail ☐ Return Receipt for Merchandise

7. Date of Delivery
 APR 02 1992

8. Addressee's Address (Only if requested and fee is paid)

PS Form 3811, November 1990 *U.S. GPO: 1991-287-066 DOMESTIC RETURN RECEIPT

SENDER:
 Complete items 1 and/or 2 for additional services.
 Complete items 3, and 4a & b.
 Print your name and address on the reverse of this form so that we can return this card to you.
 Attach this form to the front of the mailpiece, or on the back if space does not permit.
 Write "Return Receipt Requested" on the mailpiece below the article number.
 The Return Receipt Fee will provide you the signature of the person delivered to and the date of delivery.

3. Article Addressed to:
 Nearburg Exploration Co
 One Petroleum Center, Bldg 8
 Suite 100, 3300 North 11th St
 Midland, TX 79705

5. Signature (Addressee)
[Signature]

6. Signature (Agent)
[Signature]

1. I also wish to receive the following services (for an extra fee):
 1. ☐ Addressee's Address
 2. ☐ Restricted Delivery
 Consult postmaster for fee.

4a. Article Number
 P 916 634 429

4b. Service Type
☐ Registered ☐ Insured
☒ Certified ☐ COD
☐ Express Mail ☐ Return Receipt for Merchandise

7. Date of Delivery
 3-31-92

8. Addressee's Address (Only if requested and fee is paid)

PS Form 3811, November 1990 *U.S. GPO: 1991-287-066 DOMESTIC RETURN RECEIPT

SENDER:
 Complete items 1 and/or 2 for additional services.
 Complete items 3, and 4a & b.
 Print your name and address on the reverse of this form so that we can return this card to you.
 Attach this form to the front of the mailpiece, or on the back if space does not permit.
 Write "Return Receipt Requested" on the mailpiece below the article number.
 The Return Receipt Fee will provide you the signature of the person delivered to and the date of delivery.

3. Article Addressed to:
 Bettis Brothers, Inc.
 200 W. Texas, Suite 830
 Midland, TX 79701

5. Signature (Addressee)
[Signature]

6. Signature (Agent)
[Signature]

1. I also wish to receive the following services (for an extra fee):
 1. ☐ Addressee's Address
 2. ☐ Restricted Delivery
 Consult postmaster for fee.

4a. Article Number
 P 574 253 199

4b. Service Type
☐ Registered ☐ Insured
☒ Certified ☐ COD
☐ Express Mail ☐ Return Receipt for Merchandise

7. Date of Delivery
 3-31-92

8. Addressee's Address (Only if requested and fee is paid)

ILLEGIBLE