

AMERICAN HUNTER EXPLORATION

BEFORE EXAMINER CATANACH

OIL CONSERVATION DIVISION

JICARILLA 5B-1 (27-1)

NWNE SECTION 5 T27N R1W

AM. HUNTER EXHIBIT NO. 6

CASE NO. 10535-10538

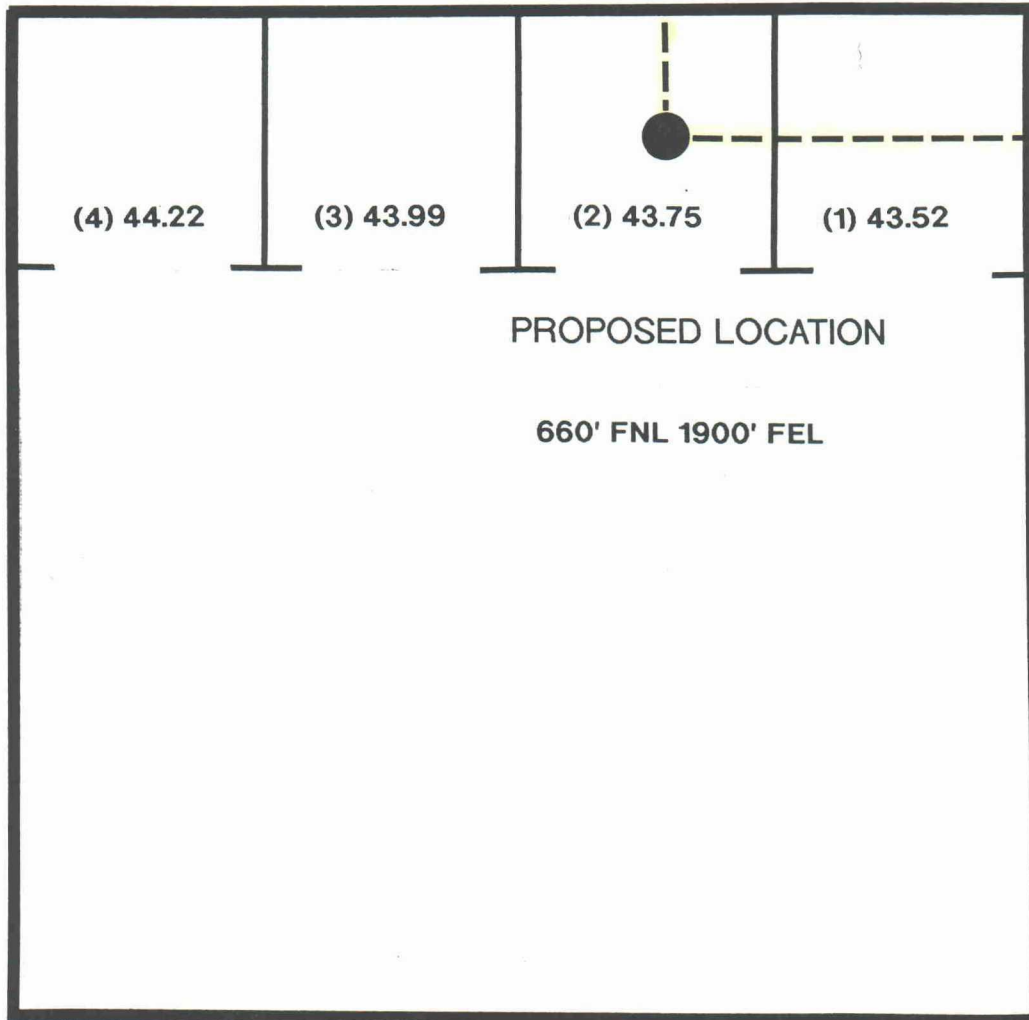

655.48 ACRES

SCALE: 1"=1000'

BLM MINERAL TITLE PLAT

AMERICAN HUNTER EXPLORATION

JICARILLA 5B-1 (27-1)

74421 NWNE SECTION 5 T27N R1W

PROPOSED LOCATION

660' FNL 1900' FEL

FRACTURED TARGET AREA

SEISMIC LINE SHOT POINTS

JICARILLA

LOS INDIOS CANYON QUAD.

1"=1000'

Timber Lake

American Hunter Exploration, Ltd.  
410 Seventeenth St., Suite 1220  
Denver, CO 80202  
Bus: (303) 825-5212



# american hunter

## FACSIMILE TRANSMISSION COVER LETTER

DATE: 7/02/92

TIME: 4:50

Total Number of Pages 3 (Including Cover Page)

The pages that follow are for:

Name: Earl Beecher

Company: \_\_\_\_\_

Address: \_\_\_\_\_

City: \_\_\_\_\_ State: \_\_\_\_\_ Zip: \_\_\_\_\_

Telephone: (\_\_\_\_) \_\_\_\_\_

Facsimile being sent by:

Name: Jim Lister

Telephone: (303) 825-5212

NOS

By FAX & Fed Ex

If you do not receive all of the pages, please call (303)825-5212, as soon as possible.



NOTICE OF STAKING  
(Not to be used in place of  
Application for Permit to Drill Form 3160-3)

1. Oil Well <input checked="" type="checkbox"/> Gas Well <input type="checkbox"/> Other (Specify)		6. Lease / Lessor N/A	
2. Name of Operator American Hunter Exploration, Ltd.		8. Unit Agreement Name N/A	
3. Name of Specific Contact Person Jim Lister		9. Farm or Lease Name Jicarilla SB	
4. Address and Telephone Number of Operator or Agent 410 17th St. Suite 1220 Denver Colo. 80202 303-825-5212		10. Well Number # 1	
5. Surface Location of Well nwne Section 5 (bottomhole location Attach: a) Sketch showing road entry onto pad, 1900' FEL pad dimensions and reserve pit. b) Topographical or other acceptable map 660' FEL) showing location, access road and lease boundaries.		11. Field or Wildcat Name West Puerto Chiquito Mancos	
15. Formation Objective(s) Cretaceous Mancos		13. County, Parish or Borough Rio Arriba	14. State New Mexico
16. Estimated Well Depth 7200'		12. Section, Twnshp, Range, Meridian or Blk and Survey of Area S - T27N RIW	
Additional information (as appropriate; must include surface owner's name, address and telephone number) Jicarilla Apache Tribe P.O. Box 507 Dulce, New Mexico 87528 Attn: Thurman Velarde O & G Administrator 505-759-3485 / 759-3242			
18. Signed James Cluth		Title Senior Exploration Geologist Date 7/02/92	

Note: Upon receipt of this Notice, the Bureau of Land Management (BLM) will schedule the date of the onsite predrill inspection and notify you accordingly. The location must be staked and access road must be flagged prior to the onsite.

Operators must consider the following prior to the onsite:

- a) H2S Potential
- b) Cultural Resources (Archaeology)
- c) Federal Right of Way or Special Use Permit

U/A FAX &  
Federal Express

PROPOSED SURFACE LOCATION

850' FNL 1150' FEL

PROPOSED BOTTOMHOLE LOCATION

660' FNL 1900' FEL

JICARILLA

AHEL JICARILLA 5B #1  
LOS INDIOS CANYON QUAD.

SCALE: 1" = 2000'

INDIAN

R

R1W  
R2W