

Submit to Appropriate
District Office
State Lease - 4 copies
Fee Lease - 3 copies

State of New Mexico
Energy, Minerals and Natural Resources Department

Form C-102
Revised 1-1-89

OIL CONSERVATION DIVISION

P.O. Box 2088
Santa Fe, New Mexico 87504-2088

DISTRICT I
P.O. Box 1980, Hobbs, NM 88240

DISTRICT II
P.O. Drawer DD, Artesia, NM 88210

DISTRICT III
1000 Rio Brazos Rd., Aztec, NM 87410

WELL LOCATION AND ACREAGE DEDICATION PLAT

All Distances must be from the outer boundaries of the section

Operator Conoco, Inc.			Lease Lockhart B		Well No. 11
Unit Letter A	Section 14	Township 21S	Range 36E	County NMPM Lea	
Actual Footage Location of Well: 760 feet from the North line and 660 feet from the West line					
Ground level Elev.	Producing Formation Seven Rivers - Queen		Pool Eumont Gas Pool		Dedicated Acreage: 480 Acres

- Outline the acreage dedicated to the subject well by colored pencil or hatchure marks on the plat below.
- If more than one lease is dedicated to the well, outline each and identify the ownership thereof (both as to working interest and royalty).
- If more than one lease of different ownership is dedicated to the well, have the interest of all owners been consolidated by communitization, unitization, force-pooling, etc.?
☐ Yes ☐ No If answer is "yes" type of consolidation _____
If answer is "no" list the owners and tract descriptions which have actually been consolidated. (Use reverse side of this form if necessary).
No allowable will be assigned to the well until all interests have been consolidated (by communitization, unitization, forced-pooling, or otherwise) or until a non-standard unit, eliminating such interest, has been approved by the Division.

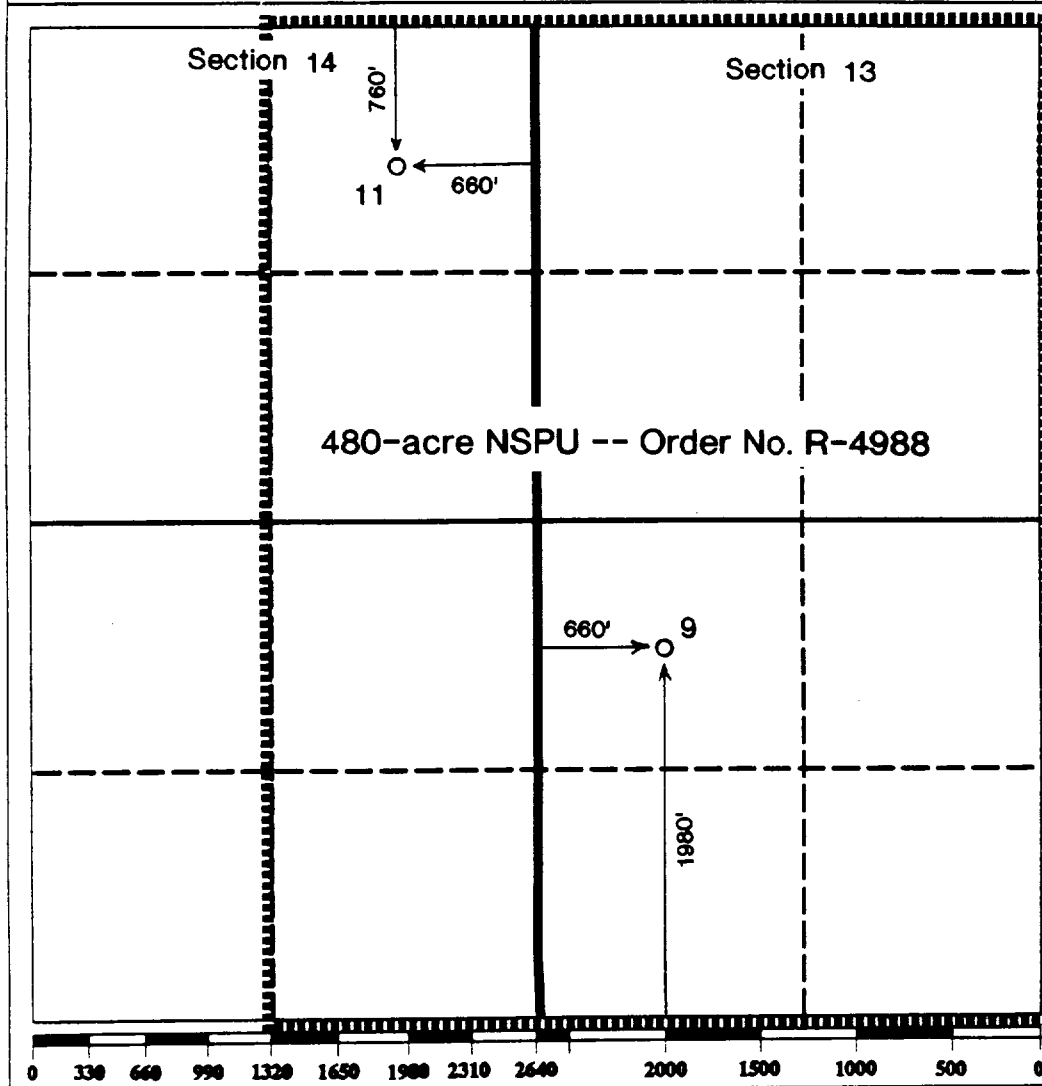

OPERATOR CERTIFICATION I hereby certify that the information contained herein is true and complete to the best of my knowledge and belief.	
Signature	<i>Jerry W. Hoover</i>
Printed Name	Jerry W. Hoover
Position	Sr. Conservation Coord.
Company	Conoco, Inc.
Date	2/4/93
SURVEYOR CERTIFICATION I hereby certify that the well location shown on this plat was plotted from field notes of actual surveys made by me or under my supervision, and that the same is true and correct to the best of my knowledge and belief.	
Date Surveyed	
Signature & Seal of Professional Surveyor	
Certificate No.	

BEFORE EXAMINER CATANACH
OIL CONSERVATION DIVISION

EXHIBIT NO. 5
CASE NO.: 10678
Submitted by: Conoco, Inc.
Hearing Date: Mar. 4, 1993

Submit 3 Copies
to Appropriate
District Office

State of New Mexico
Energy, Minerals and Natural Resources Department

Form C-183
Revised 1-1-89

DISTRICT I
P.O. Box 1980, Hobbs, NM 88240

DISTRICT II
P.O. Denver DD, Artesia, NM 88210

DISTRICT III
1000 Rio Arriba Rd., Aztec, NM 87410

OIL CONSERVATION DIVISION
P.O. Box 2088
Santa Fe, New Mexico 87504-2088

WELL API NO.

30-025-29375

5. Indicate Type of Lease

STATE ☒ FEE ☐

6. State Oil & Gas Lease No.

D-1115

7. Lease Name or Unit Agreement Name

STATE D COM

8. Well No.

16

9. Pool name or Wellnet

EUMONT QUEEN GAS

1. Type of Well:

OIL
WELL ☐

GAS
WELL ☒

OTHER ☐

2. Name of Operator

CONOCO INC.

3. Address of Operator

10 Desta Drive STE 100W, Midland, TX 79705

4. Well Location

Unit Later L : 2080 Feet From The SOUTH Line and 660 Feet From The WEST Line

Section 11

Township 21 S

Range 36 E

NMSPM

LEA

County

10. Elevation (Show whether OF, RKE, RT, GR, etc.)

11.

Check Appropriate Box to Indicate Nature of Notice, Report, or Other Data

NOTICE OF INTENTION TO:

PERFORM REMEDIAL WORK ☐

PLUG AND ABANDON ☐

TEMPORARILY ABANDON ☐

CHANGE PLANS ☐

PULL OR ALTER CASING ☐

OTHER: ☐

SUBSEQUENT REPORT OF:

REMEDIAL WORK ☐

ALTERING CASING ☐

COMMENCE DRILLING OPNS. ☐

PLUG AND ABANDONMENT ☐

CASING TEST AND CEMENT JOB ☐

OTHER: ACIDIZE & OPEN ADDL PERFS ☒

12. Describe Proposed or Completed Operations (Clearly state all pertinent details, and give pertinent dates, including estimated date of starting any proposed work) SEE RULE 1103.

12-19-92 MIRU. SPOT 250 GAL 15% HCL DOWN TBG. ACIDIZE PERFS 3398-3637 W/ 3000 GAL METHANOL 15% FE ACID. RIH W/ 1.87 FWG BLANKING PLUG & SET IN PROFILE NIPPLE @ 3296'. POOH W/ TBG. GIH W. 4" DECENTRALIZED CSG GUN PERF @ 3036, 3045, 3051, 3056 & 3107' W/ 2 JSPF. POOH. ACIDIZE W/ 2000 GAL METHANOL 15% FE ACID. GIH W/ TBG & PKR SET @ 2950'.
1-4-93 RDMO RETURN WELL TO PRODUCTION

PRODUCING 1072 MCF, 1/2 BBL WATER ON 24/64 CHOKE W/ 295# TP

I hereby certify that the information above is true and complete to the best of my knowledge and belief.

SIGNATURE

Bill R. Keathly

TITLE

SR REGULATORY SPEC.

DATE

1-20-93

TYPE OR PRINT NAME

BILL R. KEATHLY

915-686-5424
TELEPHONE NO.

(This space for State ORIGINAL SIGNED BY JERRY SEXTON
DISTRICT I SUPERVISOR

APPROVED BY

TITLE

DATE

JAN 22 1993

CONDITIONS OF APPROVAL, IF ANY:

BEFORE EXAMINER CATANACH
OIL CONSERVATION DIVISION

EXHIBIT NO. 6

CASE NO.: 10678

Submitted by: Conoco, Inc.

Hearing Date: Mar. 4, 1993

STATE OF NEW MEXICO
ENERGY, MINERALS AND NATURAL RESOURCES DEPARTMENT
OIL CONSERVATION DIVISION

IN THE MATTER OF THE HEARING CALLED
BY THE OIL CONSERVATION DIVISION
FOR THE PURPOSE OF CONSIDERING:

CASE NO. 10678

APPLICATION OF CONOCO, INC. FOR AN
UNORTHODOX GAS WELL LOCATION, AND TO
AMEND DIVISION ORDER NO. R-4988,
LEA COUNTY, NEW MEXICO

CERTIFICATE OF MAILING

AND

COMPLIANCE WITH ORDER R-8054

W. THOMAS KELLAHIN, attorney in fact and authorized representative of CONOCO, INC., states that the notice provisions of Division Rule 1207 (Order R-8054) have been complied with, that Applicant has caused to be conducted a good faith diligent effort to find the correct addresses of all interested parties entitled to receive notice, that on FEBRUARY 9, 1993, I caused to be mailed by certified mail return-receipt requested notice of this hearing and a copy of the application for the above referenced case along with the cover letter, at least twenty days prior to the hearing set for MARCH 4, 1993, to the parties shown in the application as evidenced by the attached copies of return receipt cards, and that pursuant to Division Rule 1207, notice has been given at the correct addresses provided by such rule.

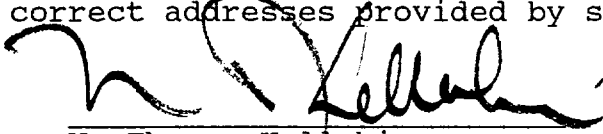

W. Thomas Kellahin

SUBSCRIBED AND SWORN to before me this 1ST day of
MARCH, 1993.

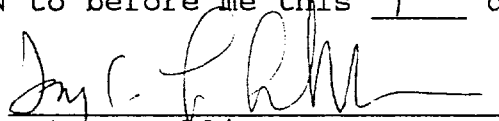

Notary Public
Jay C. Laubscher

My Commission Expires:

10/7/95

cert226a.089

BEFORE EXAMINER CATANACH
OIL CONSERVATION DIVISION

EXHIBIT NO. 7

CASE NO.: 10678

Submitted by: Conoco, Inc.

Hearing Date: Mar. 4, 1993

ILLEGIBLE

Is your RETURN ADDRESS completed on the reverse side?

SENDER:

- Complete items 1 and/or 2 for additional services.
- Complete items 3, and 4a & b.
- Print your name and address on the reverse of this form so that we can return this card to you.
- Attach this form to the front of the mailpiece, or on the back if space does not permit.
- Write "Return Receipt Requested" on the mailpiece below the article number.
- The Return Receipt will show to whom the article was delivered and the date delivered.

3. Article Addressed to:

Meridian Oil Inc
3300 N. "A" Street
Midland, TX 79705

4a. Article Number
P 133 837 046

4b. Service Type
☐ Registered ☐ Insured
☐ Certified ☐ COD
☐ Express Mail ☐ Return Receipt for Merchandise

7. Date of Delivery
2-11-93

5. Signature (Addressee)
Conoco Lockhart 11

6. Signature (Agent)
Allyson M. Ginter

8. Addressee's Address (Only if requested and fee is paid)

PS Form 3811, December 1991 U.S. GPO: 1992-323-402

DOMESTIC RETURN RECEIPT

Thank you for using Return Receipt Service

Is your RETURN ADDRESS completed on the reverse side?

SENDER:

- Complete items 1 and/or 2 for additional services.
- Complete items 3, and 4a & b.
- Print your name and address on the reverse of this form so that we can return this card to you.
- Attach this form to the front of the mailpiece, or on the back if space does not permit.
- Write "Return Receipt Requested" on the mailpiece below the article number.
- The Return Receipt will show to whom the article was delivered and the date delivered.

3. Article Addressed to:

Lewis Burleson Inc.
P.O. Box 2479
Midland, TX 79702

4a. Article Number
P 133 837 044

4b. Service Type
☐ Registered ☐ Insured
☐ Certified ☐ COD
☐ Express Mail ☐ Return Receipt for Merchandise

7. Date of Delivery
2-11-93

5. Signature (Addressee)
Conoco Lockhart 11

6. Signature (Agent)
Ashley S. B. B. B.

8. Addressee's Address (Only if requested and fee is paid)

PS Form 3811, December 1991 U.S. GPO: 1992-323-402

DOMESTIC RETURN RECEIPT

Thank you for using Return Receipt Service

Is your RETURN ADDRESS completed on the reverse side?

SENDER:

- Complete items 1 and/or 2 for additional services.
- Complete items 3, and 4a & b.
- Print your name and address on the reverse of this form so that we can return this card to you.
- Attach this form to the front of the mailpiece, or on the back if space does not permit.
- Write "Return Receipt Requested" on the mailpiece below the article number.
- The Return Receipt will show to whom the article was delivered and the date delivered.

3. Article Addressed to:

Texaco Exploration & Production Co.
P.O. Box 3109
Midland, TX 79702

4a. Article Number
P 133 837 048

4b. Service Type
☐ Registered ☐ Insured
☐ Certified ☐ COD
☐ Express Mail ☐ Return Receipt for Merchandise

7. Date of Delivery
FEB 11 1993

5. Signature (Addressee)
Conoco Lockhart 11

6. Signature (Agent)
Steve K. K.

8. Addressee's Address (Only if requested and fee is paid)

PS Form 3811, December 1991 U.S. GPO: 1992-323-402

DOMESTIC RETURN RECEIPT

Thank you for using Return Receipt Service

ILLEGIBLE

SENDER:
Complete item 1 and/or 2 for additional services.
Complete items 3 and 4.
Print your name and address on the reverse of this form so that we can return this card to you.
Attach this form to the front of the mailpiece, or on the back if space does not permit.
Write "Return Receipt Requested" on the mailpiece below the article number. The Return Receipt will show to whom the article was delivered and the date delivered.

I also wish to receive the following services (for an extra fee):
1. ☐ Addressee's Address
2. ☐ Restricted Delivery
Consult postmaster for fee.

3. Article Addressed to:
Chevron USA Inc.
P.O. Box 1150
Midland, TX 79702

4a. Article Number
P 133A237 049

4b. Service Type
☐ Registered ☐ Insured
☐ Certified ☐ COD
☐ Express Mail ☐ Return Receipt for Merchandise

7. Date of Delivery
FEB 11 1993

5. Signature (Addressee)
Cohoco Lockhart II

6. Signature (Agent)
[Signature]

8. Addressee's Address (Only if requested and fee is paid)

PS Form 3811, December 1991 U.S. GPO: 1992-322-402 DOMESTIC RETURN RECEIPT

your RETURN ADDRESS completed on the reverse side

Thank you for using Return Receipt Service.

SENDER:
Complete item 1 and/or 2 for additional services.
Complete items 3 and 4.
Print your name and address on the reverse of this form so that we can return this card to you.
Attach this form to the front of the mailpiece, or on the back if space does not permit.
Write "Return Receipt Requested" on the mailpiece below the article number. The Return Receipt will show to whom the article was delivered and the date delivered.

I also wish to receive the following services (for an extra fee):
1. ☐ Addressee's Address
2. ☐ Restricted Delivery
Consult postmaster for fee.

3. Article Addressed to:
John Hendrix Corp.
223 W. Wall, Suite 525
Midland, TX 79701

4a. Article Number
P 133 237 047

4b. Service Type
☐ Registered ☐ Insured
☐ Certified ☐ COD
☐ Express Mail ☐ Return Receipt for Merchandise

7. Date of Delivery
[Signature]

5. Signature (Addressee)
Cohoco Lockhart II

6. Signature (Agent)
[Signature]

8. Addressee's Address (Only if requested and fee is paid)

PS Form 3811, December 1991 U.S. GPO: 1992-322-402 DOMESTIC RETURN RECEIPT

your RETURN ADDRESS completed on the reverse side

Thank you for using Return Receipt Service.

SENDER:
Complete item 1 and/or 2 for additional services.
Complete items 3 and 4.
Print your name and address on the reverse of this form so that we can return this card to you.
Attach this form to the front of the mailpiece, or on the back if space does not permit.
Write "Return Receipt Requested" on the mailpiece below the article number. The Return Receipt will show to whom the article was delivered and the date delivered.

I also wish to receive the following services (for an extra fee):
1. ☐ Addressee's Address
2. ☐ Restricted Delivery
Consult postmaster for fee.

3. Article Addressed to:
Exxon USA Inc.
P.O. Box 2180
Midland, TX 77252

4a. Article Number
P 133 237 045

4b. Service Type
☐ Registered ☐ Insured
☐ Certified ☐ COD
☐ Express Mail ☐ Return Receipt for Merchandise

7. Date of Delivery
FEB 15 1992

5. Signature (Addressee)
Cohoco Lockhart II

6. Signature (Agent)
[Signature]

8. Addressee's Address (Only if requested and fee is paid)

PS Form 3811, December 1991 U.S. GPO: 1992-322-402 DOMESTIC RETURN RECEIPT

your RETURN ADDRESS completed on the reverse side

Thank you for using Return Receipt Service.

STATE OF NEW MEXICO
ENERGY, MINERALS AND NATURAL RESOURCES DEPARTMENT
OIL CONSERVATION DIVISION

IN THE MATTER OF THE HEARING
CALLED BY THE OIL CONSERVATION
DIVISION FOR THE PURPOSE OF
CONSIDERING:

CASE NO. 10678

**APPLICATION OF CONOCO, INC. FOR
AN UNORTHODOX GAS WELL LOCATION AND
TO AMEND DIVISION ORDER NO. R-4988,
LEA COUNTY, NEW MEXICO**

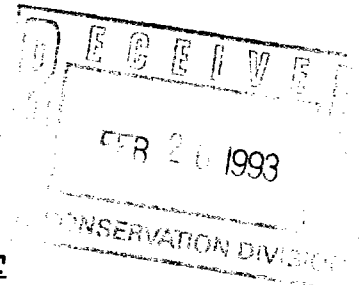

PRE-HEARING STATEMENT

This pre-hearing statement is submitted by CONOCO, INC.
as required by the Oil Conservation Division.

APPEARANCE OF PARTIES

APPLICANT

CONOCO, INC.
10 Desta Drive West
Midland, TX 70705
ATTN: Jerry W. Hoover

ATTORNEY

W. Thomas Kellahin
KELLAHIN AND KELLAHIN
P.O. Box 2265
Santa Fe, NM 87504
(505) 982-4285

OPPOSITION OR OTHER PARTY
(Name, Address, and Phone)

ATTORNEY

N/A

STATEMENT OF CASE

APPLICANT

Applicant, Conoco, Inc. ("Conoco") is the operator of an approved 480-acre non-standard spacing and proration unit consisting of the E/2#/2 of Section 14 and the W/2 of Section 13, Township 21 South, Range 36 East, NMPM, for gas production from the Eumont Gas Pool and currently dedicated to its Lockhart B Well No. 9 located in Unit L of said Section 13. See Division Order R-4988 issued March 25, 1975.

Conoco proposes to test for additional production in the Eumont Gas Pool by drilling its Lockhart B Well No. 11 at an unorthodox gas well location 660 feet FEL and 760 feet FNL of said Section 14 to be simultaneously dedicated to the previously approved 480-acre non-standard proration and spacing unit described above.

The Northwest corner is the optimum location in the spacing unit to locate the well in an attempt to develop additional gas production for the spacing unit owners.

OPPOSITION OR OTHER PARTY

N/A

PROPOSED EVIDENCE

APPLICANT

WITNESSES	EST. TIME	EXHIBITS
Susan Haycock Geologist	20-30 Minutes	6 Exhibits
Mark McClelland Petroleum Engineer	15 Minutes	3 Exhibits

OPPOSITION OR OTHER PARTY

WITNESSES	EST. TIME	EXHIBITS
N/A		

PROCEDURAL MATTERS

None applicable at this time.

Respectfully submitted,

KELLAHIN AND KELLAHIN,

BY: 

W. Thomas Kellahin
Post Office Box 2265
Santa Fe, New Mexico 87504
(505) 982-4285
ATTORNEYS FOR CONOCO, INC.