

BRIGHT & COMPANY

OIL & GAS DIVISION

Rio Puerto Field

Structural X - Section

SCALE: 1" = 200'

DATE: 8/3/93

CONTOUR INTERVAL:

BY: B.C. Gates

BEFORE EXAMINER CATTANACH

OIL CONSERVATION DIVISION

CASE NO. 10789

EXHIBIT NO. 4

PROPOSED BHL
CUBA MESA 35-2

ACTUAL BHL
CUBA MESA 35-1

Scale 1 : 200.00

Vertical Section on 357.49 azimuth with reference 0.00 N, 0.00 E from OFFSET WELL

BRIGHT & COMPANY CUBA MESA 35-1

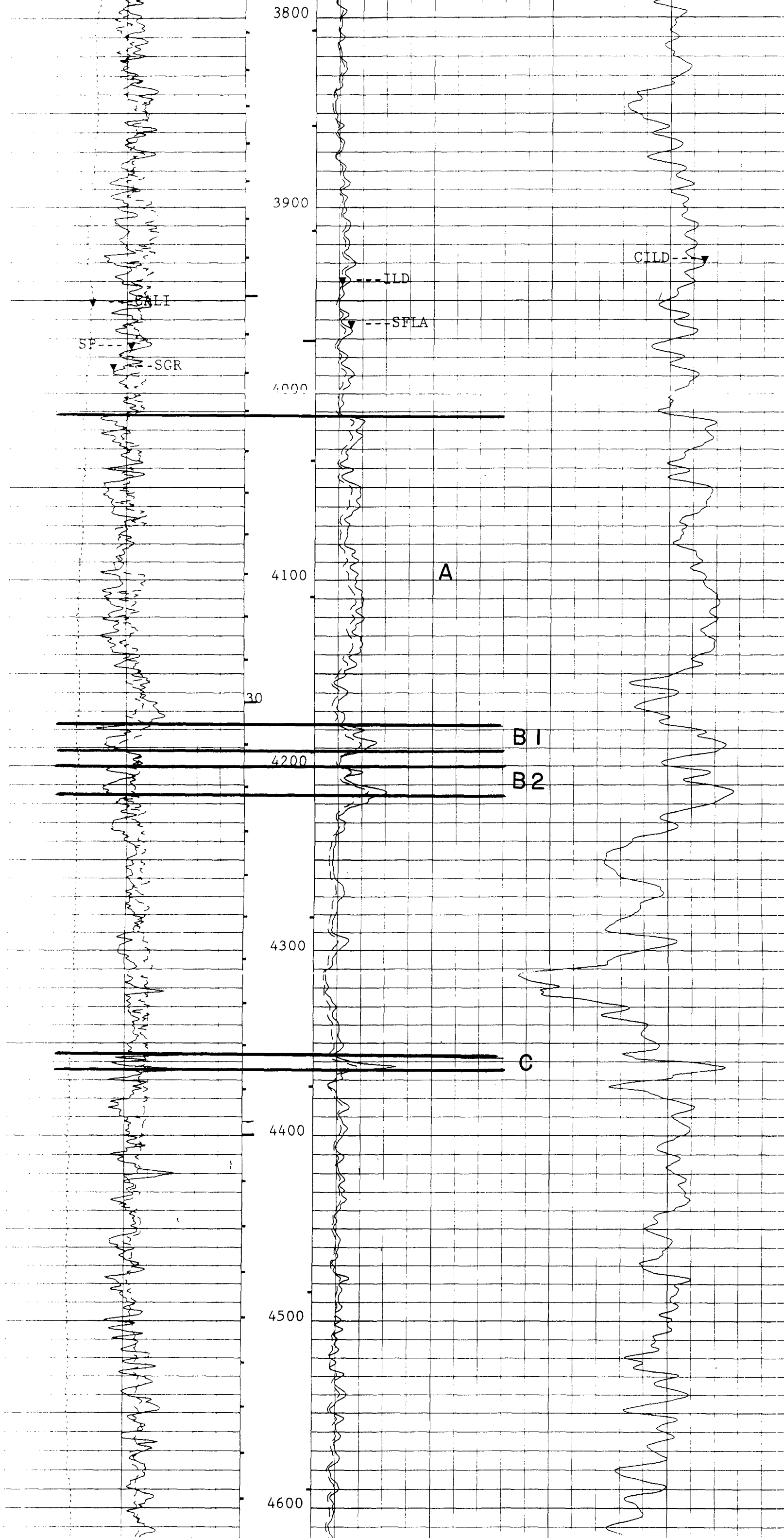

BEFORE EXAMINER GATANASH
OIL CONSERVATION DIVISION

EXHIBIT NO. 5

CASE NO. 10789

PAGE 1

WELL NAME Cuba Mesa Unit #35-2

FIELD Rio Puerco COUNTY Sandoval

LOCATION 1010' FSL & 820' FWL of Section 35, T 21 N, R 2 W

OBJECTIVE ZONE(S) Gallup B-1

GR. ELEV. 7016

MECHANICAL

[illegible]

BRIGHT & COMPANY
DRILLING PROGRAM

PHASING and TUBING DESIGN

	SIZE	INTERVAL	LENGTH	WT.	GR.	CPLG.	DESIGN FACTORS		
							COL.	TENSION	BURST
IRFACE.....	13-3/8"	0 - 250	250	48#	H-40	ST&C	6.85	26.8	3.63
ROTECTIVE.....	7-5/8"	0 - 3500	3500	26.4#	K-55	LT&C	1.81	4.08	3.43
		3500 - 4599	1099	26.4#	N-80	LT&C	1.66	--	4.99
Parasite Tbg	1-1/2"	0 - 2500	2500	2.76#	CW55	IJ10-Rd			
		Coupling OD = 2.115"							
INNER.....	4-1/2"	4100 - 7559	3459	11.6#	K-55	LT&C			
		2-3/4" holes per ft., 90° phasing							
		Leave 3 ft. from each end blank							
IBING.....	2-7/8"	0 - 3700	3700	6.5#	N-80	EUE			

CEMENT PROGRAM

	FT. of FILL	CEMENT TYPE	SACKS	EXCESS %	WEIGHT	YIELD
URFACE.....	to surface	Class B + 3% CaCl ₂ + .25 lb/sk	320	100%	15.64	1.20
		Cello-Seal				
Protective Stage 1	300'	47 PPS Class B + 18.5 PPS Poz A	40	25%	11.50	2.23
		+ 5% salt + 18.5 PPS CSE + .25 PPS Cello-Seal				
	1000'	Class B + .25 PPS Cello-Seal	240	25%	15.63	1.18
Stage 2	2400'	47 PPS Class B + 18.5 PPS Poz A	650	25%	11.50	2.23
DV Tool at 2650'		+ 5% salt + 18.5 PPS CSE + .25 PPS Cello-Seal				
	250'	Class B + 2% CaCl ₂ + .25 PPS Cello-Seal	115	25%	15.63	1.18

LOAD EQUIPMENT and CENTRALIZER PROGRAM

	TYPE and SPACING
URFACE.....	13-3/8", ST&C Guide Shoe, 13-3/8" ST&C Insert Float Valve 1 jt. up.
	Cent. 5' above G.S., 5' above F.C. and then every other jt to surface (5 Cent.)
ROTECTIVE.....	7-5/8", LT&C Float Shoe; 7-5/8" LT&C Float Collar, 1 jt up; 7-5/8". DV Tool
	at 2650'. Slip-on type Cent. 5' above shoe, 5' above F.C., and on every jt to
	3500'. Cent. on every other joint to 2700'.

WELLHEAD EQUIPMENT

BRIGHT & COMPANY
DRILLING PROGRAM

DRILLING PROGRAM

DEPTH

INTERVAL	TYPE	WT.	VISC.	WATER LOSS	TREATMENT
0 - 250	Gel/Lime	8.4-8.6	28-45	NC	Use gel for viscosity and lime to settle drilled solids
250 - 4599 MD	Gel/Polymer	8.6-8.8	38-46	10-8	Add polymer to stabilize shales. Maintain the mud wt. as low as possible when drilling the Gallup.
599 MD-7559 TVD	KCl/Polymer	8.4-8.5	29-32	NC	Aerate mud down parasite tubing. Pump polymer sweeps as needed. Monitor corrosion with coupons and adjust corrosion inhibitor as needed

REMARKS:

LOGGING DATA

LOGGING:

DEPTH: TYPE LOGS

3539' (KOP) DIL/Caliper

1. MUD LOGGER: Install at 3000'. Subsurface (303/292-1414)

2. SAMPLES: None

3. CORING: None

4. DST: None

ADDITIONAL INFO: Call morning reports to office by 8:30 AM (CST). Office phone 800/929-0336
On weekends and after 5PM (CST), call Mike Hunt at 800/929-2288
Jack Richards at 800/929-0675.

PROJECT ENGINEER G.W. Hunt DATE 7/19/93 APPROVED [Signature]

Cuba Mesa Unit No. 35-2
Rio Puerco Field
Sandoval County, New Mexico

Procedure

- 1) Move-in drilling rig. Install a centrifuge and a Cagle Shaker.
- 2) Drill 17-1/2" hole to 250'. Run and cement 13-3/8" casing as per drilling program. Reciprocate casing while cementing.

Note: Notify BLM at 507/327-5344 when the well is spudded.
Also, notify the BLM 48 Hrs prior to cementing casing.

- 3) Install casinghead on 13-3/8" casing, (13-5/8", 3000# x 13-3/8" SOW). Nipple-up 12", 3000# double ram BOP's (with pipe rams on bottom and blind rams on top) and annular preventor.
- 4) Prior to drilling out of surface casing, test BOP's, choke manifold, inside BOP, kelly cock, stand pipe valve, and kill line to rated pressure. Install wear ring.

Note: 1) Have a full opening valve and inside BOP on the floor for each size of tubulars being used.
2) Record BOP test on IADC report form.

- 5) Test 13-3/8" casing to 1000# (rated at 1730 psi)
- 6) Drill a 12-1/4" hole to +/- 2600', using a pendulum stabilizer assembly and shock sub. At 2600', reduce hole size to 9-7/8". Take surveys at 500 ft intervals. On last bit run prior to KOP, run monel drill collar above bit.

Note: 1) On the Cuba Mesa Unit #35-1, loss circulation 3125' and 3798'.
2) Install mud logger at 3000' (Subsurface Inc.).
3) Prior to setting 7-5/8" casing, install the following:
- Skimmer System
- Super Choke
- Air Compressor from Northwestern Air Drilling Service Co. (rated at 800 SCFM)

- 7) At KOP (3539') run multi-shot survey from TD to surface casing.
- 8) Log with DIL/Caliper.

Note: The Gallup "B-1" target in the Cuba Mesa Unit #35-1 pilot hole is at 4186 MD (4185 TVD). The surface location of the Cuba Mesa Unit #35-2 is 333' from the #35-1 in a direction of 327°. This projected Gallup "B-1" target in the #35-2 (at end of curve) is at 4599 MD (4234 TVD). The formation dip is 2.75 degrees in a direction of 355 degrees (downdip).

- 9) GIH with 9-7/8" bit, 6-1/2" AKO mud motor, 2 non mag DC's, 22 jts of 4-1/2" HWDP and 6-1/2" DC's. Build angle at 8.23 degrees per 100 ft. to 87.25 degrees at 4599 MD (4234 TVD) in a direction of 357.49 degrees. The casing seat will be the Gallup "B-1" target.

Note:
1) Notify the supervisor of the Aztec district office of the date and time of commencement of directional drilling operations.
2) Eastman's retrievable MWD & GR will be used.

- 10) Lay down 4-1/2" drill pipe and drill collars.

- 11) Run and cement 7-5/8" casing and parasite tubing (1-1/2") as per drilling program. Run DV tool at 2650'.

Note: Figure 1 shows how the 1-1/2" tubing is attached to the 7-5/8" casing (to be fabricated at A-1 Machine Inc. in Farmington).

- a) Step 1 - Cut end of a joint of 1-1/2", 2.76#, CW-55, IJ 10 Rd tubing at an angle to make a 7.2" (long axis) elliptical opening.
 - b) Step 2 - 1-1/2" tubing is welded onto the 7-5/8" at 4 ft. above the pin end of 7-5/8". The tubing is bent very gradually to run parallel to the casing. The joint of tubing is tack-welded with straps to the casing.
 - c) Step 3 - A piece of 2-3/8" tubing is split and welded over the 1-1/2" tubing. A piece of 8-5/8" casing is split and welded over the 7-5/8" casing opposite the entry position of the injected air.
 - d) All welds will be x-rayed, magnafluxed and pressure tested in shop.
 - e) Install the injection joint of 7-5/8" casing at 2500'.
 - f) As 7-5/8" casing is run, attach tubing to casing with an air bander at 10 ft intervals.
 - h) After cementing, flush 1-1/2" tubing with water.
- 12) Cut-off the 13-5/8" 3000# casinghead. Orange peel 13-3/8" casing onto 7-5/8" casing. Install 2" collar in 13-3/8" casing with a 2" 1500# ball valve.
- 13) Install tubinghead on 7-5/8" casing (7-1/16" 3000# x 7-5/8" SOW).
- 14) Nipple up 11" 3000# BOP's, annular preventer and rotating head.
- 15) Prior to drilling out of a 7-5/8" casing, test BOP's, choke, manifold, inside BOP, kelly cock, stand pipe valve, and kill line to 3000 psig. Test annular preventer to 1500 psig. Install wear ring.

Note:

- 1) BOP's to have pipe rams on bottom and blind rams on top.
 - 2) Have a full opening valve and inside BOP on the floor for each size of tubulars being used.
 - 3) Record BOP test on IADC report form.
- 16) Test 7-5/8" casing to 1500 psig (rated at 4140#).
- 17) The mud system will be an aerated KCl/Polymer system. Circulate through skimmer system. Maintain the solids in the mud as low as possible using Flo Line Cleaner and Centrifuge. Inject sufficient air down 1-1/2" parasite tubing to maintain a hydrostatic head equivalent to 5.5 ppg at TVD. The formation pressure of the Gallup is approximately 6.5 ppg.
- Example: At a mud weight of 8.4 ppg and a circulation rate of 250 GPM, an air injection rate of 500 CFM would be required through the 1-1/2" parasite string at 2500 ft, to maintain an equivalent circulation density of 6.1 ppg at a TVD of 4300 ft.
- 18) Circulate through skimmer system. Inject defoamer and demulsifier upstream of mud gas separator as needed. Monitor corrosion with coupons and adjust corrosion inhibitor as needed.

- 19) GIH with 6-1/2" rock bit, float sub, 1 - 4-3/4" non mag drill collar, 23 jts of 4", 14#, S-135 DP (with 3-1/2" XH tool jts), 40 jts of 4" HWDP (with 3-1/2" XH tool jts), 4", 14#, S-135 drill pipe (with 3-1/2" XH tool jts). Install wear ring. Drill DV tool and test casing to 1500#. Drill casing shoe and 5' of new hole.

Note:

- 1) The 4", 14#, S-135 drill pipe will be run in the curve and horizontal portion of the hole. The ID of the tube on the 4", 14#, S-135 drill pipe is 3.34". The ID of the 3-1/2" XH tool jts is 2-7/16" (OD = 4-3/4").
 - 2) The 40 jts of HWDP will provide 25,000 lbs of effective bit weight. The ID of the tube on the 4" HWDP is 2-9/16".. The ID of the 3-1/2" XH tool joint is 2-1/4" (OD = 4-3/4").
 - 3) Drill pipe design will provide 300,000 lbs of overpull.
- 20) GIH with 6-1/2" PDC bit, AKO mud motor, float sub, Geoservices MWD (with Gamma Ray), 1 - non mag DC, wear sub, 131 jts of 4", S-135 DP, jet sub, string float, 40 jts of 4" HWDP, and 4" S-135 DP. Install wear ring. Hold the 87.25 degree angle and azimuth of 357.49 degrees until a displacement of 3613 ft is obtained. The estimated TD is 7559 MD (4466 TVD). The mud log samples and Gamma Ray on the MWD will be used to determine the change in hole angle needed to stay in the target. The initial dip angle is 2.75 degrees in a direction of 355 degrees. At 1000' displacement, the dip increase to 3.75 degrees. At 1700' displacement the dip increases to 5 degrees.

Note: The bottom hole location will be 660' FNL and 660' FWL of Section 35, T 21 N, R 2 W. The horizontal displacement will be 3613' with an azimuth of 357.49 degrees.

- 21) If the well indicates to be commercially productive, a 4-1/2" slotted liner will be run. The holes in the liner will be drilled with two 3/4" holes per ft with 90 degree phasing. Leave 3 ft from each end blank.
- 22) Run 4-1/2" liner on TIW "L" setting collar. A TIW packoff bushing will be run one joint above guide shoe. After picking up 4-1/2" liner, hang-off liner in slips. GIH with TIW polish jt (15 ft), 2-3/8" tubing, pup jts as required to space out, and TIW "LN" setting tool.
- 23) After setting liner, displace drilling fluid from behind liner with lease crude mixed with emulsion breaker. To release setting tool from setting collar, turn to the right and POOH.
- 24) To test well, GIH with 2-7/8" tubing (install seating nipple on bottom of tubing). Hang off tubing 10 ft above top of liner. Swab test well.
- 25) Based on the results of the swab test, a pump will be sized and installed with a workover rig.

FIGURE 1

AIR JOINT FOR PARASITE STRING

Air joint constructed by Condor Joining, Cooper, Va

construction cost - \$600

teeling cost - \$005

DRAWING BY R. GRIFFEE 3/27/81
NOT TO SCALE

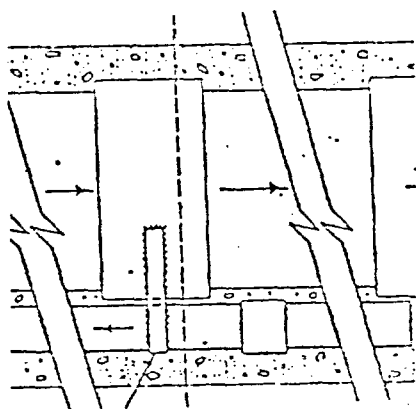

STEP 2

AIR JOINT PRIOR TO SHIELDING

STEP 1
1 1/2" TUBING
INITIAL CUT

1 1/2" tubing
cut at an angle
to give an oval
end with a
7.2" long axis

1 1/2" 2.76 ppf,
CW55, IJ 10-RD
Coupl OD=2.115"

6' for
long and
slip space

TED
TACK
WELED
WITH
SMALL
PIECES
OF
STRAP

7 3/8" 2.64 ppf
K55, L T C
Coupl OD=8.5"

Tubing attached with
air border along cou.
Should be welded at
100' intervals

STEP 3

AIR JOINT AFTER SHIELDING

2 3/8" TED
COVER 1 1/2"
TED FOR
SHIELD

8 3/8" CASTING OVER
7 5/8" CASTING FOR
SHIELD

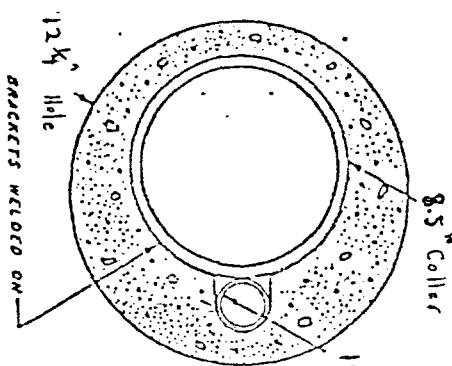

All welds x-rayed,
magnified, and

46 2290

1 1/2" MONTHLY DAYS X 110 DIVISIONS
KEUFFEL & ESSER CO. MADE IN U.S.A.

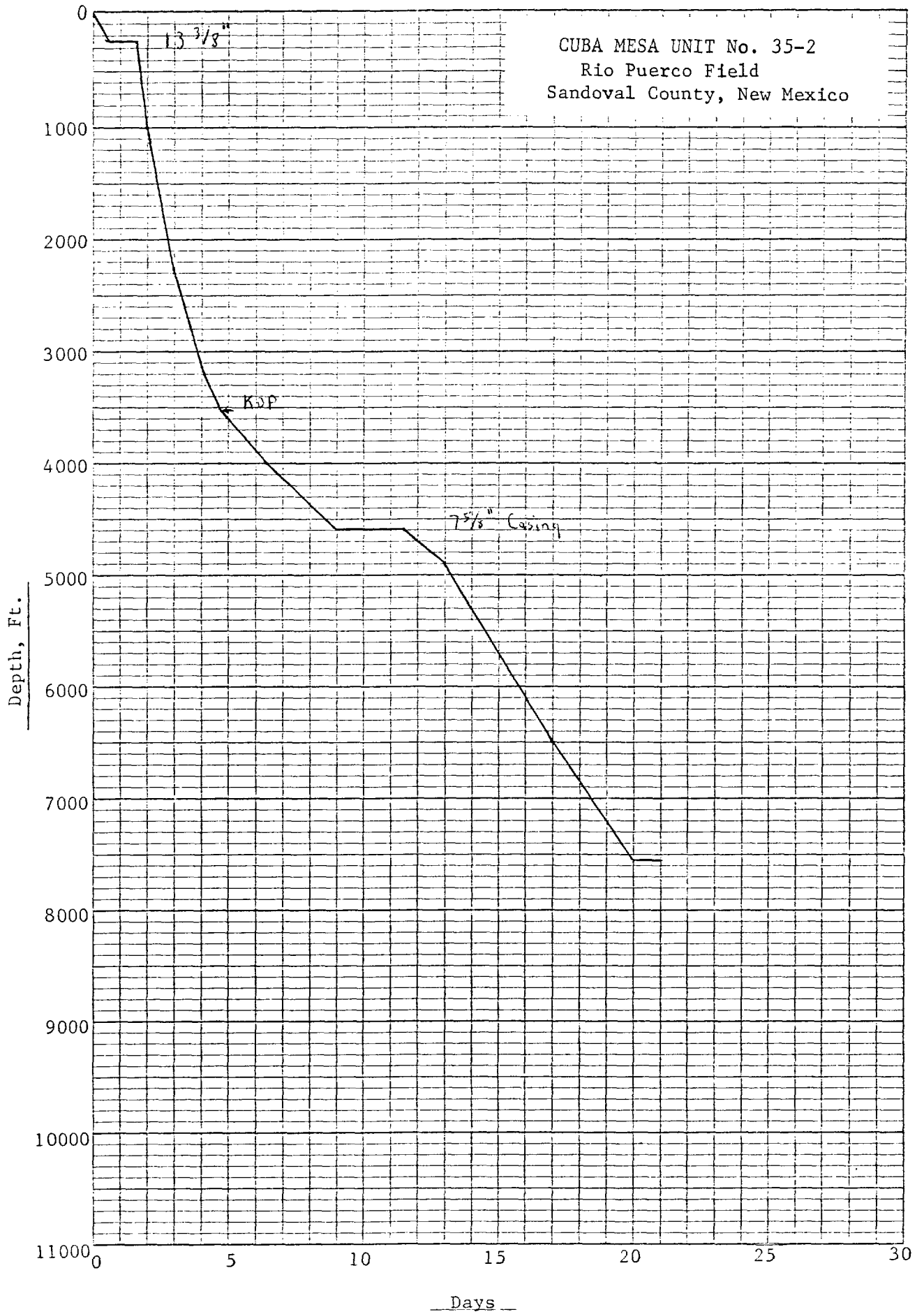

APPLICATION OF BRIGHT & COMPANY
TO DRILL A SECOND WELL IN A HIGH
ANGLE/HORIZONTAL DIRECTIONAL
DRILLING PILOT PROJECT, ETC.,
SANDOVAL COUNTY, NEW MEXICO.

STATE OF NEW MEXICO)
) ss.
COUNTY OF SANTA FE)

BEFORE EXAMINER CATANACH
OIL CONSERVATION DIVISION
_____ EXHIBIT NO. 7
CASE NO. 10789

BRIGHT & COMPANY

10100 REUNION PLACE, SUITE 735
SAN ANTONIO, TEXAS 78216
210-341-9773 FAX 210-341-8046

July 20, 1993

Energy Development Corp.
1000 Louisiana, Suite 2900
Houston, TX 77002

Gentlemen:

Enclosed is a copy of an Application to drill a second well in a Horizontal Directional Drilling Pilot Project Located in the W1/2 of Section 35 - 21 North - 2 West, Sandoval County, New Mexico, filed with the New Mexico Oil Conservation Division on behalf of Bright & Company. Records indicate you are an offset operator or lessee. This matter will be heard by the Division on Thursday, August 12, 1993, at 8:15 a.m. at 310 Old Santa Fe Trail, Santa Fe, New Mexico. Failure to appear at that time will preclude you from contesting this Application at a later date.

Very truly yours,

BRIGHT & COMPANY

Mark A. Barcklow

Mark A. Barcklow

P 781 999 796



Certified Mail Receipt
No Insurance Coverage Provided
Do not use for International Mail
(See Reverse)

ENERGY DEVELOPEMENT CORP	
Street & No.	
1000 LOUISIANA STE 2900	
PO State & ZIP Code	
HOUSTON TX 77002	
Postage	\$.75
Certified Fee	1.00
Special Delivery Fee	
Restricted Delivery Fee	
Return Receipt Showing to Whom & Date Delivered	1.00
Return Receipt Showing to Whom, Date & Address of Delivery	
TOTAL Postage & Fees	\$ 2.75
Postmark or Date	
7-20-93	

ALL ADDRESSES completed on the reverse side?

SENDER:

- Complete items 1 and/or 2 for additional services.
- Complete items 3, and 4a & b.
- Print your name and address on the reverse of this form so that we can return this card to you.
- Attach this form to the front of the mailpiece, or on the back if space does not permit.
- Write "Return Receipt Requested" on the mailpiece below the article number.
- The Return Receipt will show to whom the article was delivered and the date delivered.

3. Article Addressed to:

ENERGY DEVELOPMENT CORP
1000 LOUISIANA STE 2900
HOUSTON TX 77002

5. Signature (Addressee)

6. Signature (Agent)

I also wish to receive the following services (for an extra fee):

1. ☐ Addressee's Address

2. ☐ Restricted Delivery

Consult postmaster for fee.

4a. Article Number

P781-999-796

4b. Service Type

☐ Registered

☐ Insured

☒ Certified

☐ COD

☐ Express Mail

☐ Return Receipt for Merchandise

7. Date of Delivery

8. Addressee's Address (Only if requested and fee is paid)

PS Form 3811, December 1991

★U.S. GPO: 1992-323-402

DOMESTIC RETURN RECEIPT

PS Form 3800 June 1990

Thank you for using

BRIGHT & COMPANY

10100 REUNION PLACE, SUITE 735
SAN ANTONIO, TEXAS 78216
210-341-9773 FAX 210-341-8046

July 20, 1993

Pitco Production Co.
P.O. Box 35368
Tulsa, OK 74153

Gentlemen:

Enclosed is a copy of an Application to drill a second well in a Horizontal Directional Drilling Pilot Project Located in the W1/2 of Section 35 - 21 North - 2 West, Sandoval County, New Mexico, filed with the New Mexico Oil Conservation Division on behalf of Bright & Company. Records indicate you are an offset operator or lessee. This matter will be heard by the Division on Thursday, August 12, 1993, at 8:15 a.m. at 310 Old Santa Fe Trail, Santa Fe, New Mexico. Failure to appear at that time will preclude you from contesting this Application at a later date.

Very truly yours,

BRIGHT & COMPANY

Mark A. Barcklow

Mark A. Barcklow
Landman

P 781 999 795



Certified Mail Receipt

No Insurance Coverage Provided
Do not use for International Mail
(See Reverse)

TO: PITCO PRODUCTION CO	
P O BOX 35368	
TULSA OK 74153	
Postage	\$ 1.75
Certified Fee	1.00
Special Delivery Fee	
Restricted Delivery Fee	
Return Receipt Showing to Whom & Date Delivered	1.00
Return Receipt Showing to Whom Date & Address of Delivery	
TOTAL Postage & Fees	\$ 2.75
Postmark or Date	7-20-93

Is your RETURN ADDRESS completed on the reverse side?

SENDER:

- Complete items 1 and/or 2 for additional services.
- Complete items 3, a & b.
- Print your name and address on the reverse of this form so that we can return this card to you.
- Attach this form to the front of the mailpiece, or on the back if space does not permit.
- Write "Return Receipt Requested" on the mailpiece below the article number.
- The Return Receipt will show to whom the article was delivered and the date delivered.

3. Article Addressed to:
PITCO PRODUCTION CO
P O BOX 35368
TULSA OK 74153

4a. Article Number
P781-999-795

4b. Service Type
☐ Registered ☐ Insured
☒ Certified ☐ COD
☐ Express Mail ☐ Return Receipt for Merchandise

Date of Delivery

5. Signature (Addressee)

6. Signature (Agent)

Small

Addressee's Address (Only if requested and fee is paid)

Thank you for using Return Receipt Service.

BRIGHT & COMPANY

10100 REUNION PLACE, SUITE 735
SAN ANTONIO, TEXAS 78216
210-341-9773 FAX 210-341-8046

July 20, 1993

Mr. Raymond Chorney
555 17th St., Suite 1000
Denver, CO 80203

Gentlemen:

Enclosed is a copy of an Application to drill a second well in a Horizontal Directional Drilling Pilot Project Located in the W1/2 of Section 35 - 21 North - 2 West, Sandoval County, New Mexico, filed with the New Mexico Oil Conservation Division on behalf of Bright & Company. Records indicate you are an offset operator or lessee. This matter will be heard by the Division on Thursday, August 12, 1993, at 8:15 a.m. at 310 Old Santa Fe Trail, Santa Fe, New Mexico. Failure to appear at that time will preclude you from contesting this Application at a later date.

Very truly yours,

BRIGHT & COMPANY

Mark A. Barcklow
Mark A. Barcklow
Landman

P 781 999 794

 **Certified Mail Receipt**
No Insurance Coverage Provided
Do not use for International Mail
(See Reverse)

RAYMOND CHORNEY	
555 17TH ST STE 1000	
DENVER CO 80202	
Postage	\$ 2.75
Certified Fee	1.00
Special Delivery Fee	
Restricted Delivery Fee	
Return Receipt Showing to Whom & Date Delivered	1.00
Return Receipt Showing to Whom Date & Address of Delivery	
TOTAL Postage & Fees	\$ 2.75
7-20-93	

Is your RETURN ADDRESS completed on the reverse side?

SENDER:

- Complete items 1 and/or 2 for additional services.
- Complete items 3, a & b.
- Print your name and address on the reverse of this form so that we can return this card to you.
- Attach this form to the front of the mailpiece, or on the back if space does not permit.
- Write "Return Receipt Requested" on the mailpiece below the article number.
- The Return Receipt will show to whom the article was delivered and the date delivered.

3. Article Addressed to:
MR RAYMOND CHORNEY
555 17TH ST STE 1000
DENVER CO 80202

I also wish to receive the following services (for an extra fee):

1. ☐ Addressee's Address
2. ☐ Restricted Delivery
Consult postmaster for fee.

4a. Article Number
P781-999-794

4b. Service Type
☐ Registered ☐ Insured
☒ Certified ☐ COD
☐ Express Mail ☐ Return Receipt for Merchandise

7. Date of Delivery
7/23/93

5. Signature (Addressee)

8. Addressee's Address (Only if requested and fee is paid)

6. Signature (Agent)
B. Barcklow

PS Form 3809 June 1990

Thank you for using Return Receipt Service.

BRIGHT & COMPANY

10100 REUNION PLACE, SUITE 735
SAN ANTONIO, TEXAS 78216
210-341-9773 FAX 210-341-8046

July 20, 1993

Talus Properties, Ltd., Partnership
P.O. Box 2485
Greenville, SC 29602

Gentlemen:

Enclosed is a copy of an Application to drill a second well in a Horizontal Directional Drilling Pilot Project Located in the W1/2 of Section 35 - 21 North - 2 West, Sandoval County, New Mexico, filed with the New Mexico Oil Conservation Division on behalf of Bright & Company. Records indicate you are an offset operator or lessee. This matter will be heard by the Division on Thursday, August 12, 1993, at 8:15 a.m. at 310 Old Santa Fe Trail, Santa Fe, New Mexico. Failure to appear at that time will preclude you from contesting this Application at a later date.

Very truly yours,

BRIGHT & COMPANY

Mark A. Barcklow
Mark A. Barcklow
Landman

P 781 999 792



Certified Mail Receipt

No Insurance Coverage Provided
Do not use for International Mail
(See Reverse)

Sent to TALUS PROPERTIES LTD PARTNERS	
Street & No. P O BOX 2485	
P.O. State & ZIP Code GREENVILLE SC 29602	
Postage	\$.75
Certified Fee	1.00
Special Delivery Fee	
Restricted Delivery Fee	
Return Receipt Showing to Whom & Date Delivered	1.00
Return Receipt Showing to Whom Date, & Address of Delivery	
TOTAL Postage & Fees	\$ 2.75
Postmark or Date 7-20-93	

is your RETURN ADDRESS completed on the reverse side?

SENDER:

- Complete items 1 and/or 2 for additional services.
- Complete items 3, and 4a & b.
- Print your name and address on the reverse of this form so that we can return this card to you.
- Attach this form to the front of the mailpiece, or on the back if space does not permit.
- Write "Return Receipt Requested" on the mailpiece below the article number.
- The Return Receipt will show to whom the article was delivered and the date delivered.

3. Article Addressed to:

**TALUS PROPERTIES LTD PARTNERSHIP
P O BOX 2485
GREENVILLE SC 29602**

5. Signature (Addressee)

6. Signature (Agent)

I also wish to receive the following services (for an extra fee):

1. ☐ Addressee's Address
2. ☐ Restricted Delivery

Consult postmaster for fee.

4a. Article Number

P781-999-792

4b. Service Type

- ☐ Registered ☐ Insured
☒ Certified ☐ COD
☐ Express Mail ☐ Return Receipt for Merchandise

7. Date of Delivery

JUL 26 1993

8. Addressee's Address (Only if requested and fee is paid)

Thank you for using Return Receipt Service.

BRIGHT & COMPANY

10100 REUNION PLACE, SUITE 735
SAN ANTONIO, TEXAS 78216
210-341-9773 FAX 210-341-8046

July 20, 1993

Union Pacific Resources Co.
P.O. Box 7
Fort Worth, TX 76101

Gentlemen:

Enclosed is a copy of an Application to drill a second well in a Horizontal Directional Drilling Pilot Project Located in the W1/2 of Section 35 - 21 North - 2 West, Sandoval County, New Mexico, filed with the New Mexico Oil Conservation Division on behalf of Bright & Company. Records indicate you are an offset operator or lessee. This matter will be heard by the Division on Thursday, August 12, 1993, at 8:15 a.m. at 310 Old Santa Fe Trail, Santa Fe, New Mexico. Failure to appear at that time will preclude you from contesting this Application at a later date.

Very truly yours,

BRIGHT & COMPANY

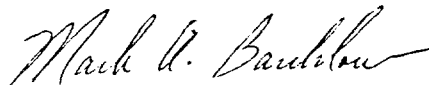

Mark A. Barcklow
Landman

P 781 999 791



Certified Mail Receipt

No Insurance Coverage Provided
Do not use for International Mail
(See Reverse)

Sent to	
UNION PACIFIC RESOURCE CO	
Street & No	
P O BOX 7	
P.O., State & ZIP Code	
FT WORTH TX 76101	
Postage	\$.75
Certified Fee	1.00
Special Delivery Fee	
Restricted Delivery Fee	
Return Receipt Showing to Whom & Date Delivered	1.00
Return Receipt Showing to Whom, Date, & Address of Delivery	
TOTAL Postage & Fees	\$ 2.75
Postmark or Date	
7-20-93	

Is your RETURN ADDRESS completed on the reverse side?

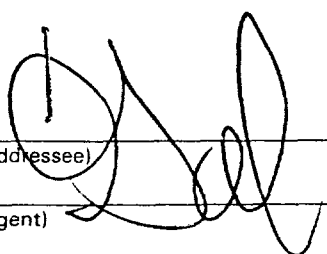
SENDER: <ul style="list-style-type: none">• Complete items 1 and/or 2 for additional services.• Complete items 3, a & b.• Print your name and address on the reverse of this form so that we can return this card to you.• Attach this form to the front of the mailpiece, or on the back if space does not permit.• Write "Return Receipt Requested" on the mailpiece below the article number.• The Return Receipt will show to whom the article was delivered and the date delivered.		I also wish to receive the following services (for an extra fee): <ul style="list-style-type: none">1. <input type="checkbox"/> Addressee's Address2. <input type="checkbox"/> Restricted Delivery Consult postmaster for fee.	
3. Article Addressed to: UNION PACIFIC RESOURCE CO P O BOX 7 FT WORTH TX 76101		4a. Article Number P781-999-791	
		4b. Service Type <ul style="list-style-type: none"><input type="checkbox"/> Registered <input type="checkbox"/> Insured<input checked="" type="checkbox"/> Certified <input type="checkbox"/> COD<input type="checkbox"/> Express Mail <input type="checkbox"/> Return Receipt for Merchandise	
		7. Date of Delivery JUL 23 1993	
5. Signature (Addressee)		8. Addressee's Address (Only if requested and fee is paid)	
6. Signature (Agent)			

BRIGHT & COMPANY

10100 REUNION PLACE, SUITE 735
SAN ANTONIO, TEXAS 78216
210-341-9773 FAX 210-341-8046

July 20, 1993

Ms. Celeste C. Grynberg
5000 S. Quebec, #500
Denver, CO 80237

Gentlemen:

Enclosed is a copy of an Application to drill a second well in a Horizontal Directional Drilling Pilot Project Located in the W1/2 of Section 35 - 21 North - 2 West, Sandoval County, New Mexico, filed with the New Mexico Oil Conservation Division on behalf of Bright & Company. Records indicate you are an offset operator or lessee. This matter will be heard by the Division on Thursday, August 12, 1993, at 8:15 a.m. at 310 Old Santa Fe Trail, Santa Fe, New Mexico. Failure to appear at that time will preclude you from contesting this Application at a later date.

Very truly yours,

BRIGHT & COMPANY

Mark A. Barcklow
Mark A. Barcklow
Landman

P 781 999 788



Certified Mail Receipt
No Insurance Coverage Provided
Do not use for International Mail
(See Reverse)

Sent to	
MS CELESTE C GRYNBERG	
Street & No	
5000 S QUEBEC #500	
P.O. Box & ZIP Code	
DENVER CO 80327	
Postage	\$
Certified Fee	75
Special Delivery Fee	1.00
Restricted Delivery Fee	
Return Receipt Showing to Whom & Date Delivered	
Return Receipt Showing to Whom, Date, & Address of Delivery	1.00
TOTAL Postage & Fees	\$
Postmark or Date	7-20-93

our RETURN ADDRESS completed on the reverse side?

SENDER:

- Complete items 1 and/or 2 for additional services.
- Complete items 3, and 4a & b.
- Print your name and address on the reverse of this form so that we can return this card to you.
- Attach this form to the front of the mailpiece, or on the back if space does not permit.
- Write "Return Receipt Requested" on the mailpiece below the article number.
- The Return Receipt will show to whom the article was delivered and the date delivered.

I also wish to receive the following services (for an extra fee):

- ☐ Addressee's Address
- ☐ Restricted Delivery

Consult postmaster for fee.

3. Article Addressed to:

MS CELESTE C GRYNBERG
5000 S QUEBEC #500
DENVER CO 80327

4a. Article Number

P781=999=788

4b. Service Type

- | | |
|---|---|
| <input type="checkbox"/> Registered | <input type="checkbox"/> Insured |
| <input checked="" type="checkbox"/> Certified | <input type="checkbox"/> COD |
| <input type="checkbox"/> Express Mail | <input type="checkbox"/> Return Receipt for Merchandise |

7. Date of Delivery

7/26/93

5. Signature (Addressee)

6. Signature (Agent)

Thomas E. V...

8. Addressee's Address (Only if requested and fee is paid)

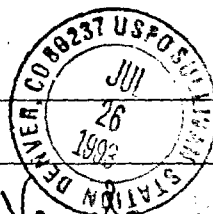

Thank you for using Return Receipt Service.

BRIGHT & COMPANY

10100 REUNION PLACE, SUITE 735
SAN ANTONIO, TEXAS 78216
210-341-9773 FAX 210-341-8046

July 20, 1993

Yates Petroleum Corp.
105 S.4th Street
Artesia, NM 88210

Gentlemen:

Enclosed is a copy of an Application to drill a second well in a Horizontal Directional Drilling Pilot Project Located in the W1/2 of Section 35 - 21 North - 2 West, Sandoval County, New Mexico, filed with the New Mexico Oil Conservation Division on behalf of Bright & Company. Records indicate you are an offset operator or lessee. This matter will be heard by the Division on Thursday, August 12, 1993, at 8:15 a.m. at 310 Old Santa Fe Trail, Santa Fe, New Mexico. Failure to appear at that time will preclude you from contesting this Application at a later date.

Very truly yours,

BRIGHT & COMPANY

Mark A. Barcklow

Mark A. Barcklow
Landman

P 781 999 787



Certified Mail Receipt

No Insurance Coverage Provided
Do not use for International Mail
(See Reverse)

Sent to	
YATES PETROLEUM CORP	
Street & No	
105 S 4th ST	
PO, State & ZIP Code	
ARTESIA NM 88210	
Postage	\$ 75
Certified Fee	1.00
Special Delivery Fee	
Restricted Delivery Fee	
Return Receipt Showing to Whom & Date Delivered	1.00
Return Receipt Showing to Whom, Date, & Address of Delivery	
TO A: Postage & Fee	\$ 2.75
7-20-93	

Is your RETURN ADDRESS completed on the reverse side?

SENDER:

- Complete items 1 and/or 2 for additional services.
- Complete items 3, a & b.
- Print your name and address on the reverse of this form so that we can return this card to you.
- Attach this form to the front of the mailpiece, or on the back if space does not permit.
- Write "Return Receipt Requested" on the mailpiece below the article number.
- The Return Receipt will show to whom the article was delivered and the date delivered.

3. Article Addressed to:

YATES PETROLEUM CORP
105 S 4TH ST
ARTESIA NM 88210

5. Signature (Addressee)

Samela J. Evans

6. Signature (Agent)

I also wish to receive the following services (for an extra fee):

1. ☐ Addressee's Address
2. ☐ Restricted Delivery

Consult postmaster for fee.

4a. Article Number

P781-999-787

4b. Service Type

- | | |
|---|---|
| <input type="checkbox"/> Registered | <input type="checkbox"/> Insured |
| <input checked="" type="checkbox"/> Certified | <input type="checkbox"/> COD |
| <input type="checkbox"/> Express Mail | <input type="checkbox"/> Return Receipt for Merchandise |

7. Date of Delivery

JUL 23 1993

8. Addressee's Address (Only if requested and fee is paid)

BRIGHT & COMPANY

10100 REUNION PLACE, SUITE 735
SAN ANTONIO, TEXAS 78216
210-341-9773 FAX 210-341-8046

July 20, 1993

PG & E Resources Co.
5950 Berkshire Lane, Suite 600
Dallas, TX 75225

Gentlemen:

Enclosed is a copy of an Application to drill a second well in a Horizontal Directional Drilling Pilot Project Located in the W1/2 of Section 35 - 21 North - 2 West, Sandoval County, New Mexico, filed with the New Mexico Oil Conservation Division on behalf of Bright & Company. Records indicate you are an offset operator or lessee. This matter will be heard by the Division on Thursday, August 12, 1993, at 8:15 a.m. at 310 Old Santa Fe Trail, Santa Fe, New Mexico. Failure to appear at that time will preclude you from contesting this Application at a later date.

Very truly yours,

BRIGHT & COMPANY

Mark A. Barcklow
Mark A. Barcklow
Landman

P 781 999 786



Certified Mail Receipt
No Insurance Coverage Provided
Do not use for International Mail
(See Reverse)

Sent to	
P G & E RESOURCES	
Street & No.	
5950 BERKSHIRE LN STE 600	
P.O. State & ZIP Code	
DALLAS TX 75225	
Postage	\$.75
Certified Fee	1.00
Special Delivery Fee	
Restricted Delivery Fee	
Return Receipt Showing to Whom & Date Delivered	1.00
Return Receipt Showing to Whom Date & Address of Delivery	
TOTAL Postage & Fees	\$ 2.75
Postmark & Date	
7-20-93	

Is your RETURN ADDRESS completed on the reverse side?

SENDER: <ul style="list-style-type: none">• Complete items 1 and/or 2 for additional services.• Complete items 3, and 4a & b.• Print your name and address on the reverse of this form so that we can return this card to you.• Attach this form to the front of the mailpiece, or on the back if space does not permit.• Write "Return Receipt Requested" on the mailpiece below the article number.• The Return Receipt will show to whom the article was delivered and the date delivered.		I also wish to receive the following services (for an extra fee): <ul style="list-style-type: none">1. <input type="checkbox"/> Addressee's Address2. <input type="checkbox"/> Restricted Delivery Consult postmaster for fee.	
3. Article Addressed to: P G & E RESOURCES 5950 BERKSHIRE LN STE 600 DALLAS TX 75225 FWD		4a. Article Number P781-999-786	
4b. Service Type <ul style="list-style-type: none"><input type="checkbox"/> Registered<input checked="" type="checkbox"/> Certified<input type="checkbox"/> Express Mail		<input type="checkbox"/> Insured <input type="checkbox"/> COD <input type="checkbox"/> Return Receipt for Merchandise	
5. Signature (Addressee)		7. Date of Delivery 7-28-93	
6. Signature (Agent)		8. Addressee's Address (Only if requested and fee is paid)	

Thank you for using Return Receipt Service.

BRIGHT & COMPANY

10100 REUNION PLACE, SUITE 735
SAN ANTONIO, TEXAS 78216
210-341-9773 FAX 210-341-8046

July 20, 1993

Bureau of Land Management
New Mexico State Office
P.O. Box 27115
Santa Fe, NM 87502-7115

Gentlemen:

Enclosed is a copy of an Application to drill a second well in a Horizontal Directional Drilling Pilot Project Located in the W1/2 of Section 35 - 21 North - 2 West, Sandoval County, New Mexico, filed with the New Mexico Oil Conservation Division on behalf of Bright & Company. Records indicate you are an offset operator or lessee. This matter will be heard by the Division on Thursday, August 12, 1993, at 8:15 a.m. at 310 Old Santa Fe Trail, Santa Fe, New Mexico. Failure to appear at that time will preclude you from contesting this Application at a later date.

Very truly yours,

BRIGHT & COMPANY

Mark A. Barcklow
Mark A. Barcklow
Landman

P 781 999 785

Certified Mail Receipt
No Insurance Coverages Provided
Do not use for International Mail
(See Reverse)

Sent to	
BUREAU OF LAND MANAGEMENT	
Street & No.	
P O BOX 27115	
P.O., State & ZIP Code	
SANTA FE NM 87502-7115	
Postage	
Certified Fee	\$.75
Special Delivery Fee	1.00
Restricted Delivery Fee	
Return Receipt Showing to Whom & Date Delivered	1.00
Return Receipt Showing to Whom, Date & Address of Delivery	
TOTAL Postage & Fees	\$ 2.75
7-20-93	

ER:

For items 1 and/or 2 for additional services.
For items 3, and 4a & b.
your name and address on the reverse of this form so that we can
his card to you.
on this form to the front of the mailpiece, or on the back if space
it permit.
a "Return Receipt Requested" on the mailpiece below the article number.
Return Receipt will show to whom the article was delivered and the date
ed.

Article Addressed to:
BUREAU OF LAND MANAGEMENT
P O BOX 27115
SANTA FE NM 87502-7115

I also wish to receive the following services (for an extra fee):

- ☐ Addressee's Address
 - ☐ Restricted Delivery
- Consult postmaster for fee.

4a. Article Number
P781=999=785

4b. Service Type
☐ Registered ☐ Insured
☒ Certified ☐ COD
☐ Express Mail ☐ Return Receipt for Merchandise

7. Date of Delivery

Signature (Addressee)

5. Signature (Agent)

8. Addressee's Address (Only if requested and fee is paid)

BRIGHT & COMPANY

10100 REUNION PLACE, SUITE 735
SAN ANTONIO, TEXAS 78216
210-341-9773 FAX 210-341-8046

July 20, 1993

Ottawa Energy, Inc.
630 6th Ave. SW #1500
Calgary Alberta, Canada T2POS8

Gentlemen:

Enclosed is a copy of an Application to drill a second well in a Horizontal Directional Drilling Pilot Project Located in the W1/2 of Section 35 - 21 North - 2 West, Sandoval County, New Mexico, filed with the New Mexico Oil Conservation Division on behalf of Bright & Company. Records indicate you are an offset operator or lessee. This matter will be heard by the Division on Thursday, August 12, 1993, at 8:15 a.m. at 310 Old Santa Fe Trail, Santa Fe, New Mexico. Failure to appear at that time will preclude you from contesting this Application at a later date.

Very truly yours,

BRIGHT & COMPANY

Mark A. Baulieu

Mark A. Baulieu
Landm. REGISTERED NO. POSTMARK

P 781 999 784

Certified Mail Receipt

No Insurance Coverage Provided
Do not use for International Mail
(See Reverse)

Sent to	
OTTAWA ENERGY INC	
Street & No	
630 6TH AVE SW #1500	
P.O., State & ZIP Code	
CALGARY ALBERTA CANADA T2POS8	
Postage	\$.75
Certified Fee	1.00
Special Delivery Fee	
Restricted Delivery Fee	
Return Receipt Showing to Whom & Date Delivered	1.00
Return Receipt Showing to Whom Date & Address of Delivery	
TOTAL Postage & Fees	\$ 2.75
Postmark or Date	
7-20-93	

Registered article voici recommandé	<input type="checkbox"/> Letter Lettre	<input type="checkbox"/> Printed Matter Imprimé	<input type="checkbox"/> Other Autre	<input type="checkbox"/> Express Mail International
<input type="checkbox"/> Insured parcel Colis avec valeur déclarée	Insured Value Valeur déclarée		Article No.	
Office of mailing Bureau or depot		Date of posting Date de depot		
Addressee (Name or firm) Nom ou raison sociale du destinataire		OTTAWA ENERGY INC		
Street and No. Rue et No.		630 6TH AVE SW 1500		
Place and country Lieu et Pays		CALGARY ALBERTA CANADA T2POS8		
This receipt must be signed by the addressee or by a person authorized to do so by virtue of the regulations of the country of destination, or, if those regulations so provide, by the employee of the office of destination, and returned by the first mail directly to the sender. Cet avis doit être signé par le destinataire ou par une personne y autorisée en vertu des règlements du pays de destination, ou, si ces règlements le comportent, par l'agent du bureau de destination, et renvoyé par le premier courrier directement à l'expéditeur.				
The article mentioned above was duly delivered. L'envoi mentionné ci-dessus a été dûment livré.		Date 8/4/93		
Signature of the addressee Signature du destinataire		Signature of the employee of the office of destination Signature de l'agent du bureau de destination		

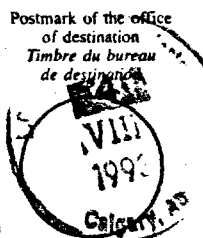

EST 1000 3800 June 1990

BRIGHT & COMPANY

10100 REUNION PLACE, SUITE 735
SAN ANTONIO, TEXAS 78216
210-341-9773 FAX 210-341-8046

* SENT BY FAX 7/30

July 20, 1993

Dr. Lamar Roemer
530 S. University
Denver, CO 80209

(303) 892-5616
592-4342

1675 BROADWAY, STE 2750
DENVER, CO 80202

Gentlemen:

Enclosed is a copy of an Application to drill a second well in a Horizontal Directional Drilling Pilot Project Located in the W1/2 of Section 35 - 21 North - 2 West, Sandoval County, New Mexico, filed with the New Mexico Oil Conservation Division on behalf of Bright & Company. Records indicate you are an offset operator or lessee. This matter will be heard by the Division on Thursday, August 12, 1993, at 8:15 a.m. at 310 Old Santa Fe Trail, Santa Fe, New Mexico. Failure to appear at that time will preclude you from contesting this Application at a later date.

Very truly yours,

BRIGHT & COMPANY

Mark A. Barcklow
Mark A. Barcklow

P 781 999 789



Certified Mail Receipt
No Insurance Coverage Provided
Do not use for International Mail
(See Reverse)

Sent to	
DR LAMAR ROEMER	
Street & No	
530 S UNIVERSITY	
PO, State & ZIP Code	
DENVER CO 80209	
Postage	\$.75
Certified fee	1.00
Special Delivery Fee	
Restricted Delivery Fee	
Return Receipt Showing to Whom & Date Delivered	1.00
Return Receipt Showing to Whom, Date, & Address of Delivery	
TOTAL Postage & Fees	\$ 2.75
Postmark or Date	
7-20-93	

IDER: Complete items 1 and/or 2 for additional services. Complete items 3, and 4a & b. Print your name and address on the reverse of this form so that we can return this card to you. Attach this form to the front of the mailpiece, or on the back if space not permit. Write "Return Receipt Requested" on the mailpiece below the article number. The Return Receipt will show to whom the article was delivered and the date received.		I also wish to receive the following services (for an extra fee): 1. <input type="checkbox"/> Addressee's Address 2. <input type="checkbox"/> Restricted Delivery Consult postmaster for fee.	
Article Addressed to: DR LAMAR ROEMER 530 S UNIVERSITY DENVER CO 80209		4a. Article Number P781-999-789	
Signature (Addressee) <i>Lamar Roemer</i> Signature (Agent) <i>Mark A. Barcklow</i>		4b. Service Type <input type="checkbox"/> Registered <input type="checkbox"/> Insured <input checked="" type="checkbox"/> Certified <input type="checkbox"/> COD <input type="checkbox"/> Express Mail <input type="checkbox"/> Return Receipt for Merchandise	
		7. Date of Delivery 7-29-93	
		8. Addressee's Address (Only if requested and fee is paid)	

BRIGHT & COMPANY

10100 REUNION PLACE, SUITE 735
SAN ANTONIO, TEXAS 78216
210-341-9773 FAX 210-341-8046

★ SENT BY FAX 7/30.

July 20, 1993

Samuel Gary, Jr. & Associates, Inc.
1775 Sherman St., Suite 1925
Denver, CO 80203

(303) 831-4673
" " - 9012 FAX

Gentlemen:

Enclosed is a copy of an Application to drill a second well in a Horizontal Directional Drilling Pilot Project Located in the W1/2 of Section 35 - 21 North - 2 West, Sandoval County, New Mexico, filed with the New Mexico Oil Conservation Division on behalf of Bright & Company. Records indicate you are an offset operator or lessee. This matter will be heard by the Division on Thursday, August 12, 1993, at 8:15 a.m. at 310 Old Santa Fe Trail, Santa Fe, New Mexico. Failure to appear at that time will preclude you from contesting this Application at a later date.

Very truly yours,

BRIGHT & COMPANY

Mark A. Barcklow
Mark A. Barcklow

P 781 999 783



Certified Mail Receipt

No Insurance Coverage Provided
Do not use for International Mail
(See Reverse)

Sent to	
SAMUEL GARY JR & ASSOC. INC	
Street & No	
1775 SHERMAN ST STE 1925	
PO, State & ZIP Code	
DENVER CO 80203	
Postage	\$.75
Certified Fee	1.00
Special Delivery Fee	
Restricted Delivery Fee	
Return Receipt Showing to Whom & Date Delivered	1.00
Return Receipt Showing to Whom, Date, & Address of Delivery	
TOTAL Postage & Fees	\$ 2.75
Postmark or Date	
7-20-93	

Is your RETURN ADDRESS completed on the reverse side?

SENDER: <ul style="list-style-type: none">• Complete items 1 and/or 2 for additional services.• Complete items 3, and 4a & b.• Print your name and address on the reverse of this form so that we can return this card to you.• Attach this form to the front of the mailpiece, or on the back if space does not permit.• Write "Return Receipt Requested" on the mailpiece below the article number.• The Return Receipt will show to whom the article was delivered and the date delivered.		I also wish to receive the following services (for an extra fee): 1. <input type="checkbox"/> Addressee's Address 2. <input type="checkbox"/> Restricted Delivery Consult postmaster for fee.	
3. Article Addressed to: SAMUEL GARY, JR & ASSOC. INC 1775 SHERMAN ST STE 1925 DENVER CO 80203		4a. Article Number P781-999-783	
4b. Service Type <input type="checkbox"/> Registered <input type="checkbox"/> Insured <input checked="" type="checkbox"/> Certified <input type="checkbox"/> COD <input type="checkbox"/> Express <input type="checkbox"/> Return Receipt for Merchandise		7. Date of Delivery JUL 20 1993	
5. Signature (Addressee) <i>Samuel Gary</i>		8. Addressee's Address (Only if requested and fee is paid)	
6. Signature (Agent) <i>Mark A. Barcklow</i>			

BRIGHT & COMPANY

10100 REUNION PLACE, SUITE 735
SAN ANTONIO, TEXAS 78216
210-341-9773 FAX 210-341-8046

★ Also SENT BY FAX
7/29.

July 29, 1993

Benson Mineral Group, Inc.
1560 Broadway, Suite 1900
Denver, CO 80202

Attn: Mr. Murry Brooks

Dear Mr. Brooks:

Enclosed is a copy of an Application to drill a second well in a Horizontal Directional Drilling Pilot Project Located in the W1/2 of Section 35 - 21 North - 2 West, Sandoval County, New Mexico, filed with the New Mexico Oil Conservation Division on behalf of Bright & Company. Records indicate you are an offset operator or lessee. This matter will be heard by the Division on Thursday, August 12, 1993, at 8:15 a.m. at 310 Old Santa Fe Trail, Santa Fe, New Mexico. Failure to appear at that time will preclude you from contesting this Application at a later date.

Very truly yours,

BRIGHT & COMPANY

Mark A. Barcklow

Mark A. Barcklow

P 781 999 799



Certified Mail Receipt

No Insurance Coverage Provided
Do not use for International Mail
(See Reverse)

Sent to	
BENSON MINERAL GROUP INC	
Street & No.	
1560 BROADWAY STE 1900	
PO, State & ZIP Code	
DENVER CO 80202	
Postage	\$.75
Certified Fee	1.00
Special Delivery Fee	
Restricted Delivery Fee	
Return Receipt Showing to Whom & Date Delivered	1.00
Return Receipt Showing to Whom, Date, & Address of Delivery	
TOTAL Postage & Fees	\$ 2.75
Postmark or Date	
7-29-93	

your RETURN ADDRESS completed on the reverse side?

SENDER:

- Complete items 1 and/or 2 for additional services.
- Complete items 3, and 4a & b.
- Print your name and address on the reverse of this form so that we can return this card to you.
- Attach this form to the front of the mailpiece, or on the back if space does not permit.
- Write "Return Receipt Requested" on the mailpiece below the article number.
- The Return Receipt will show to whom the article was delivered and the date delivered.

3. Article Addressed to:

ATTN MR. MURRY BROOKS
BENSON MINERAL GROUP INC
1560 BROADWAY STE 1900
DENVER CO 80202

5. Signature (Addressee)

6. Signature (Agent)

Mark A. Barcklow

I also wish to receive the following services (for an extra fee):

- 1. ☐ Addressee's Address
- 2. ☐ Restricted Delivery

Consult postmaster for fee.

4a. Article Number

P781-999-799

4b. Service Type

- ☐ Registered ☐ Insured
- ☒ Certified ☐ COD
- ☐ Express Mail ☐ Return Receipt for Merchandise

7. Date of Delivery

8/2/93

8. Addressee's Address (Only if requested and fee is paid)

BRIGHT & COMPANY

10100 REUNION PLACE, SUITE 735
SAN ANTONIO, TEXAS 78216
210-341-9773 FAX 210-341-8046

July 20, 1993

ADOB300* 797012021 1692 07/24/93
FORWARDING TIME EXPIRED
: ADOBE RESOURCES INC
1616 S VOSS RD
HOUSTON TX 77057-2620
RETURN TO SENDER

Adobe Resources Corp.
1100 Western United Bldg
Midland, TX 79701



Gentlemen:

Enclosed is a copy of an Application to drill a second well in a Horizontal Directional Drilling Pilot Project Located in the W1/2 of Section 35 - 21 North - 2 West, Sandoval County, New Mexico, filed with the New Mexico Oil Conservation Division on behalf of Bright & Company. Records indicate you are an offset operator or lessee. This matter will be heard by the Division on Thursday, August 12, 1993, at 8:15 a.m. at 310 Old Santa Fe Trail, Santa Fe, New Mexico. Failure to appear at that time will preclude you from contesting this Application at a later date.

Very truly yours,

BRIGHT & COMPANY

Mark A. Barcklow

Mark A. Barcklow
Landman

P 781 999 790

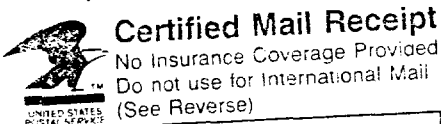

Sent to	
ADOBE RESOURCES CORP	
Street & No	
1100 WESTERN UNITED BLDG	
P.O., State & ZIP Code	
MIDLAND TX 79701	
Postage	\$.75
Certified Fee	1.00
Special Delivery Fee	
Restricted Delivery Fee	
Return Receipt Showing to Whom & Date Delivered	1.00
Return Receipt Showing to Whom, Date & Address of Delivery	
TOTAL Postage & Fees	\$ 2.75

3800 June 1990

our RETURN ADDRESS completed on the reverse side?

SENDER: <ul style="list-style-type: none">• Complete items 1 and/or 2 for additional services.• Complete items 3, and 4a & b.• Print your name and address on the reverse of this form so that we can return this card to you.• Attach this form to the front of the mailpiece, or on the back if space does not permit.• Write "Return Receipt Requested" on the mailpiece below the article number.• The Return Receipt will show to whom the article was delivered and the date delivered.		I also wish to receive the following services (for an extra fee): <ul style="list-style-type: none">1. <input type="checkbox"/> Addressee's Address2. <input type="checkbox"/> Restricted Delivery Consult postmaster for fee.	
3. Article Addressed to: ADOBE RESOURCES CORP 1616 S VOSS RD HOUSTON TX 77057-2620		4a. Article Number P781-999-790	
		4b. Service Type <ul style="list-style-type: none"><input type="checkbox"/> Registered<input type="checkbox"/> Insured<input checked="" type="checkbox"/> Certified<input type="checkbox"/> COD<input type="checkbox"/> Express Mail<input type="checkbox"/> Return Receipt for Merchandise	
		7. Date of Delivery 8/2/93	
5. Signature (Addressee)		8. Addressee's Address (Only if requested and fee is paid)	
6. Signature (Agent) <i>Mark A. Barcklow</i>			

Thank you for using Return Receipt Service.

BRIGHT & COMPANY

10100 REUNION PLACE, SUITE 735
SAN ANTONIO, TEXAS 78216
210-341-9773 FAX 210-341-8046

July 30, 1993

The Gary-Williams Co.
370 17TH St. Ste. 5300
Denver, CO 80202

Gentlemen:

Enclosed is a copy of an Application to drill a second well in a Horizontal Directional Drilling Pilot Project Located in the W1/2 of Section 35 - 21 North - 2 West, Sandoval County, New Mexico, filed with the New Mexico Oil Conservation Division on behalf of Bright & Company. Records indicate you are an offset operator or lessee. This matter will be heard by the Division on Thursday, August 12, 1993, at 8:15 a.m. at 310 Old Santa Fe Trail, Santa Fe, New Mexico. Failure to appear at that time will preclude you from contesting this Application at a later date.

Very truly yours,

BRIGHT & COMPANY

Mark A. Bucklow

P 781 999 760



Certified Mail Receipt

No Insurance Coverage Provided
Do not use for International Mail
(See Reverse)

Sent to	
THE GARY WILLIAMS CO	
Street & No	
370 17TH ST STE 5300	
PO, State & ZIP Code	
DENVER CO 80202	
Postage	\$.75
Certified Fee	1.00
Special Delivery Fee	
Restricted Delivery Fee	
Return Receipt Showing to Whom & Date Delivered	1.00
Return Receipt Showing to Whom Date & Address of Delivery	
TOTAL Postage & Fees	\$ 2.75
Postmark or Date	
7-30-93	

Is your RETURN ADDRESS completed on the reverse side?

SENDER:

- Complete items 1 and/or 2 for additional services.
- Complete items 3, and 4a & b.
- Print your name and address on the reverse of this form so that we can return this card to you.
- Attach this form to the front of the mailpiece, or on the back if space does not permit.
- Write "Return Receipt Requested" on the mailpiece below the article number.
- The Return Receipt will show to whom the article was delivered and the date delivered.

3. Article Addressed to:

THE GARY WILLIAMS CO
370 17TH ST STE 5300
DENVER CO 80202

5. Signature (Addressee)

6. Signature (Agent)

I also wish to receive the following services (for an extra fee):

1. ☐ Addressee's Address

2. ☐ Restricted Delivery

Consult postmaster for fee.

4a. Article Number

P781-999-760

4b. Service Type

☐ Registered ☐ Insured

☒ Certified ☐ COD

☐ Express Mail ☐ Return Receipt for Merchandise

7. Date of Delivery

SEP 1 1993

8. Addressee's Address (Only if requested and fee is paid)

BRIGHT & COMPANY

10100 REUNION PLACE, SUITE 735
SAN ANTONIO, TEXAS 78216
210-341-9773 FAX 210-341-8046

July 20, 1993

Carlyle Petroleum Inc.
210 W. Park Ave.
Oklahoma, OK 73102

(4c5) - ? NO LISTING WITH
INFORMATION

Gentlemen:

Enclosed is a copy of an Application to drill a second well in a Horizontal Directional Drilling Pilot Project Located in the W1/2 of Section 35 - 21 North - 2 West, Sandoval County, New Mexico, filed with the New Mexico Oil Conservation Division on behalf of Bright & Company. Records indicate you are an offset operator or lessee. This matter will be heard by the Division on Thursday, August 12, 1993, at 8:15 a.m. at 310 Old Santa Fe Trail, Santa Fe, New Mexico. Failure to appear at that time will preclude you from contesting this Application at a later date.

Very truly yours,

BRIGHT & COMPANY

Mark A. Barcklow

Mark A. Barcklow
Landman

P 781 999 797



Certified Mail Receipt

No Insurance Coverage Provided
Do not use for international Mail
(See Reverse)

Sent to	
CARLYLE PETROLEUM INC	
Street & No	
210 W PARK AVE	
PO, State & ZIP Code	
OKLAHOMA CITY OK 73102	
Postage	\$.75
Certified Fee	1.00
Special Delivery Fee	
Restricted Delivery Fee	
Return Receipt Showing to Whom & Date Delivered	1.00
Return Receipt Showing to Whom, Date, & Address of Delivery	
TOTAL Postage & Fees	\$ 2.75
Postmark or Date	
7-20-93	

Carlyle

FIRST CLASS MAIL

BRIGHT & COMPANY
10100 REUNION PLACE, SUITE 735
SAN ANTONIO, TEXAS 78216

To
CARLYLE PETROLEUM, INC.
1150 FIRST OKLAHOMA TOWER
210 W PARK AVE
OKLAHOMA CITY OK 73102

FIRST CLASS MAIL

(405) - No Listing with International

FIRST CLASS MAIL

REASON (RECEIVED)
Unclaimed
Addressed and Return
Insufficient Address
No such street
No such office in zip
Do not remove in this envelope

is your RETURN ADDRESS completed on the reverse side?

SENDER:

- Complete items 1 and/or 2 for additional services.
- Complete items 3, and 4a & b.
- Print your name and address on the reverse of this form so that we can return this card to you.
- Attach this form to the front of the mailpiece, or on the back if space does not permit.
- Write "Return Receipt Requested" on the mailpiece below the article number.
- The Return Receipt will show to whom the article was delivered and the date delivered.

3. Article Addressed to:
CARLYLE PETROLEUM INC
1150 FIRST OKLAHOMA TOWER
210 W PARK AVE
OKLAHOMA CITY OK 73102

4a. Article Number
P781-999-797

4b. Service Type
☐ Registered ☐ Insured
☒ Certified ☐ COD
☐ Express Mail ☐ Return Receipt for Merchandise

7. Date of Delivery

5. Signature (Addressee)

6. Signature (Agent)

8. Addressee's Address (Only if requested and fee is paid)

I also wish to receive the following services (for an extra fee):
1. ☐ Addressee's Address
2. ☐ Restricted Delivery
Consult postmaster for fee.

Thank you for using Return Receipt Service.