

Scale: 5,280'
1" = 2,000'

**Before The Oil Conservation Division
Santa Fe, New Mexico**

Case No. 10,868

Exhibit No. 1

Submitted by: Kinlaw Oil Corporation

Hearing Date: November 18, 1993

KINLAW OIL CORPORATION

Mexico "F" #2

Lea County, New Mexico

Proposed Proration Unit

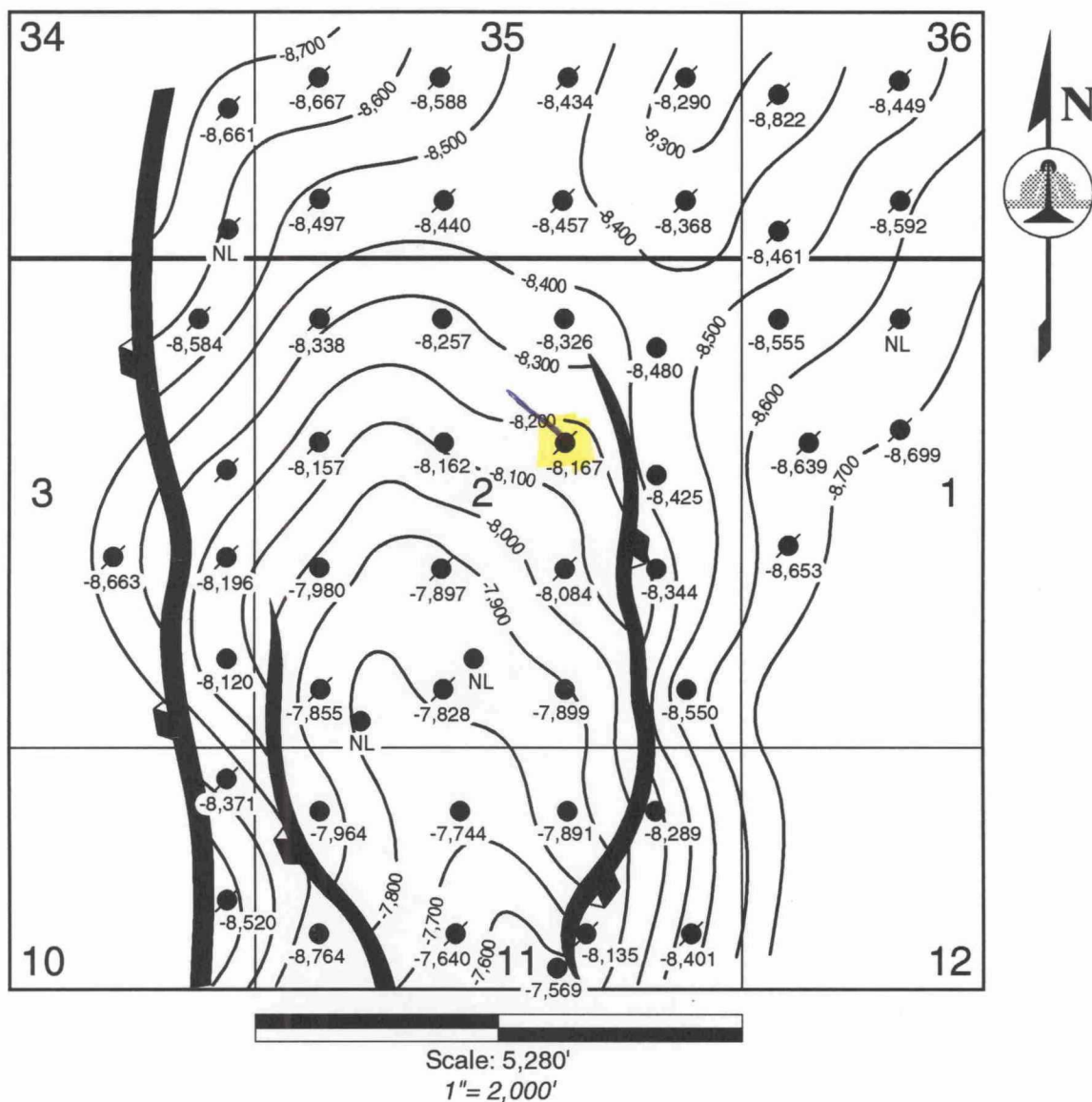

Before The Oil Conservation Division
Santa Fe, New Mexico

Case No. 10,868

Exhibit No. 2

Submitted by: Kinlaw Oil Corporation

Hearing Date: November 18, 1993

KINLAW OIL CORPORATION

Mexico "F" #2

Lea County, New Mexico

Structure Contour – Top Devonian

C.I. 100'

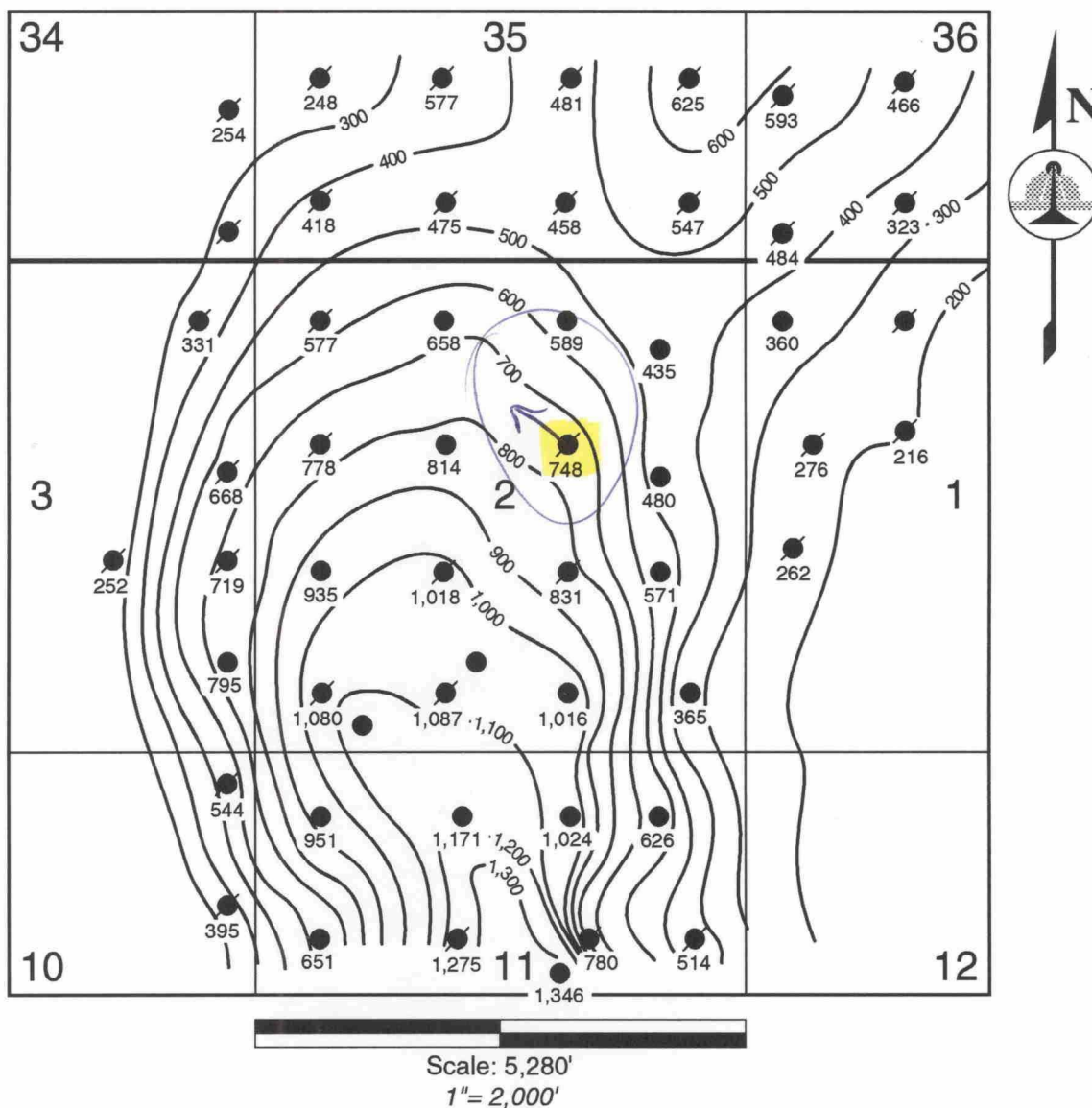

Before The Oil Conservation Division
Santa Fe, New Mexico

Case No. 10,868

Exhibit No. 3

Submitted by: Kinlaw Oil Corporation

Hearing Date: November 18, 1993

KINLAW OIL CORPORATION

Mexico "F" #2

Lea County, New Mexico

Devonian Net Pay Isopach

Above Original Oil/Water Contact

C.I. 100'

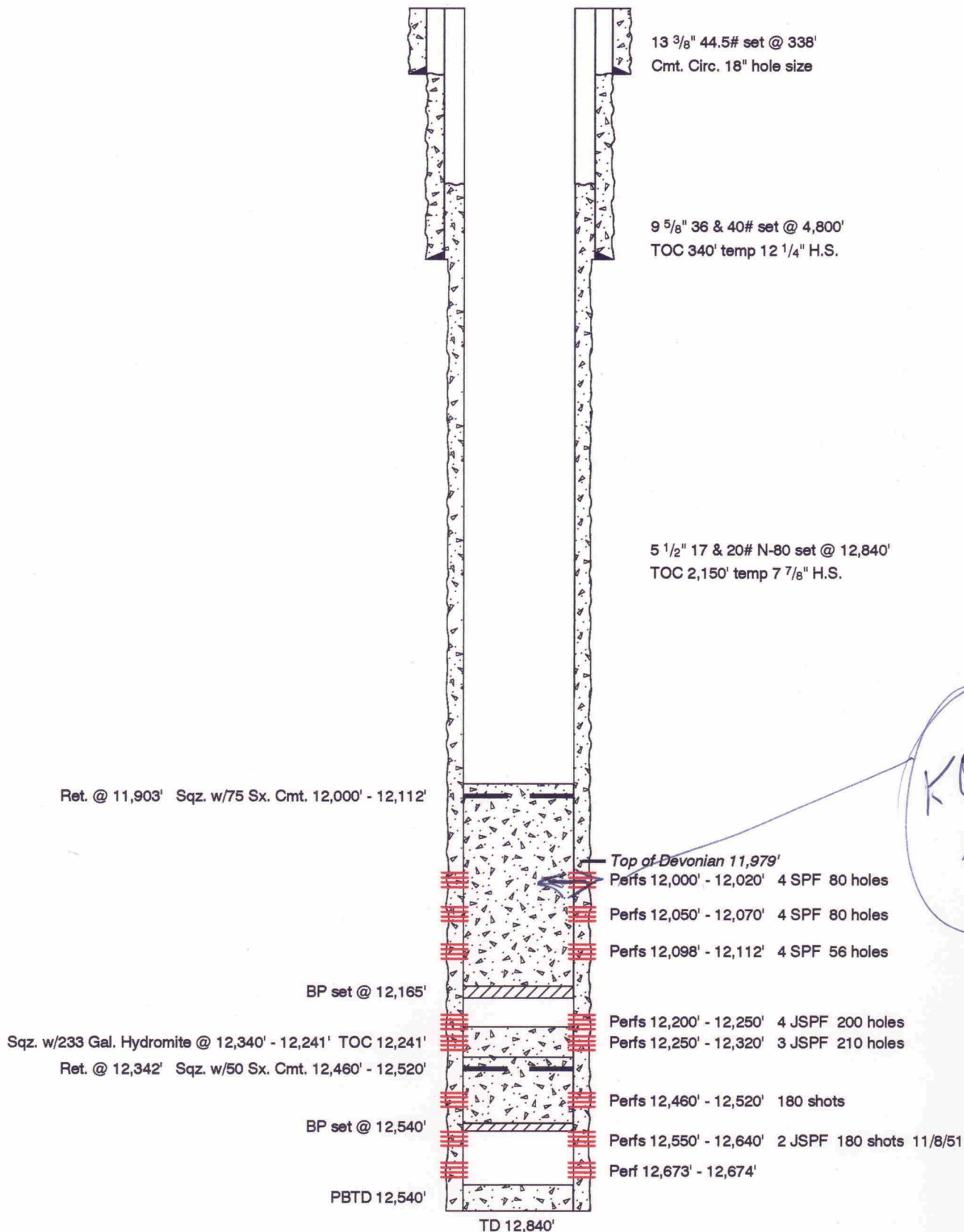

Before The Oil Conservation Division
Santa Fe, New Mexico

Case No. 10,868

Exhibit No. 4

Submitted by: Kinlaw Oil Corporation

Hearing Date: November 18, 1993

KINLAW OIL CORPORATION

Mexico "F" #2

Lea County, New Mexico

Re-entry Wellbore Diagram

CAMPBELL, CARR, BERGE
& SHERIDAN, P.A.
LAWYERS

MICHAEL B. CAMPBELL
WILLIAM F. CARR
BRADFORD C. BERGE
MARK F. SHERIDAN
WILLIAM P. SLATTERY

PATRICIA A. MATTHEWS
MICHAEL H. FELDEWERT
DAVID B. LAWRENZ
TANYA M. TRUJILLO

JACK M. CAMPBELL
OF COUNSEL

JEFFERSON PLACE
SUITE 1 - 110 NORTH GUADALUPE
POST OFFICE BOX 2208
SANTA FE, NEW MEXICO 87504-2208
TELEPHONE: (505) 988-4421
TELECOPIER: (505) 983-6043

October 28, 1993

CERTIFIED MAIL
RETURN RECEIPT REQUESTED

Penroc Oil Corp.
Post Office Box 5970
Hobbs, NM 88241

Re: Application of Kinlaw Oil Corporation for a High Angle/Horizontal Directional Drilling Pilot Project, Special Operating Rules therefore and an Unorthodox Well Location, Lea County, New Mexico

Gentlemen:

This letter is to advise you that Kinlaw Oil Corporation has filed the enclosed application with the New Mexico Oil Conservation Division seeking approval to re-enter and horizontally drill its Mexico "F" No. 2 Well in Section 2, Township 15 South, Range 37 East, N.M.P.M., in the Denton-Devonian Pool.

This application has been set for hearing before an Examiner of the Oil Conservation Division on November 18, 1993. You are not required to attend this hearing, but as an owner of an interest that may be affected by this application, you may appear at the hearing and present testimony. Failure to appear at that time and become a party of record will preclude you from challenging the matter at a later date.

Parties appearing in cases have been requested by the Division (Memorandum 2-90) to file a Prehearing Statement substantially in the form prescribed by the Division. Prehearing statements should be filed by 4:00 o'clock p.m. on the Friday before a scheduled hearing.

Very truly yours,

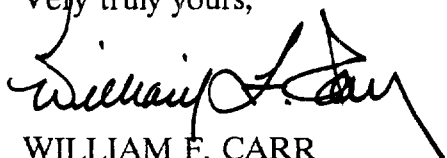

WILLIAM F. CARR
ATTORNEY FOR KINLAW OIL CORPORATION
WFC:mlh
Enc.

BEFORE EXAMINER STOGNER	
OIL CONSERVATION DIVISION	
<i>WFC</i>	EXHIBIT NO. <u>5</u>
CASE NO. <u>10868</u>	

P 17E 017 065



Receipt for
Certified Mail

No Insurance Coverage Provided

Penroc Oil Corp.
Post Office Box 5970
Hobbs, NM 88241

PS Form 3800, June 1991

Postage	\$
Registration fee	
Insurance fee	
Other fee	
Subtotal	
Postage and fees	
Registration fee	
Insurance fee	
Other fee	
Total	\$
Postmark	
October 28, 1993	

CAMPBELL, CARR, BERGE

& SHERIDAN, P.A.

LAWYERS

MICHAEL B. CAMPBELL
WILLIAM F. CARR
BRADFORD C. BERGE
MARK F. SHERIDAN
WILLIAM P. SLATTERY

PATRICIA A. MATTHEWS
MICHAEL H. FELDEWERT
DAVID B. LAWRENZ
TANYA M. TRUJILLO

JACK M. CAMPBELL
OF COUNSEL

JEFFERSON PLACE
SUITE 1 - 110 NORTH GUADALUPE
POST OFFICE BOX 2208
SANTA FE, NEW MEXICO 87504-2208
TELEPHONE: (505) 988-4421
TELECOPIER: (505) 983-6043

October 28, 1993

CERTIFIED MAIL
RETURN RECEIPT REQUESTED

Pennzoil Petroleum Co.
Post Office Box 2967
Houston, TX 77252

Re: Application of Kinlaw Oil Corporation for a High Angle/Horizontal Directional Drilling Pilot Project, Special Operating Rules therefore and an Unorthodox Well Location, Lea County, New Mexico

Gentlemen:

This letter is to advise you that Kinlaw Oil Corporation has filed the enclosed application with the New Mexico Oil Conservation Division seeking approval to re-enter and horizontally drill its Mexico "F" No. 2 Well in Section 2, Township 15 South, Range 37 East, N.M.P.M., in the Denton-Devonian Pool.

This application has been set for hearing before an Examiner of the Oil Conservation Division on November 18, 1993. You are not required to attend this hearing, but as an owner of an interest that may be affected by this application, you may appear at the hearing and present testimony. Failure to appear at that time and become a party of record will preclude you from challenging the matter at a later date.

Parties appearing in cases have been requested by the Division (Memorandum 2-90) to file a Prehearing Statement substantially in the form prescribed by the Division. Prehearing statements should be filed by 4:00 o'clock p.m. on the Friday before a scheduled hearing.

Very truly yours,

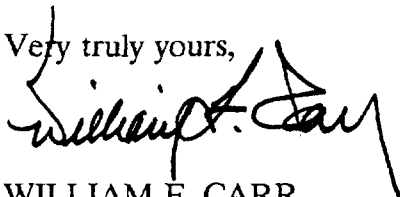

WILLIAM F. CARR
ATTORNEY FOR KINLAW OIL CORPORATION
WFC:mlh
Enc.

3800, June 1999

CAMPBELL, CARR, BERGE

& SHERIDAN, P.A.

LAWYERS

MICHAEL B. CAMPBELL
WILLIAM F. CARR
BRADFORD C. BERGE
MARK F. SHERIDAN
WILLIAM P. SLATTERY

PATRICIA A. MATTHEWS
MICHAEL H. FELDEWERT
DAVID B. LAWRENZ
TANYA M. TRUJILLO

JACK M. CAMPBELL
OF COUNSEL

JEFFERSON PLACE
SUITE 1 - 110 NORTH GUADALUPE
POST OFFICE BOX 2208
SANTA FE, NEW MEXICO 87504-2208
TELEPHONE: (505) 988-4421
TELECOPIER: (505) 983-6043

October 28, 1993

CERTIFIED MAIL
RETURN RECEIPT REQUESTED

Cody Energy, Inc.
Suite 1200
16825 North Chase
Houston, TX 77060

Re: Application of Kinlaw Oil Corporation for a High Angle/Horizontal Directional Drilling Pilot Project, Special Operating Rules therefore and an Unorthodox Well Location, Lea County, New Mexico

Gentlemen:

This letter is to advise you that Kinlaw Oil Corporation has filed the enclosed application with the New Mexico Oil Conservation Division seeking approval to re-enter and horizontally drill its Mexico "F" No. 2 Well in Section 2, Township 15 South, Range 37 East, N.M.P.M., in the Denton-Devonian Pool.

This application has been set for hearing before an Examiner of the Oil Conservation Division on November 18, 1993. You are not required to attend this hearing, but as an owner of an interest that may be affected by this application, you may appear at the hearing and present testimony. Failure to appear at that time and become a party of record will preclude you from challenging the matter at a later date.

Parties appearing in cases have been requested by the Division (Memorandum 2-90) to file a Prehearing Statement substantially in the form prescribed by the Division. Prehearing statements should be filed by 4:00 o'clock p.m. on the Friday before a scheduled hearing.

Very truly yours,

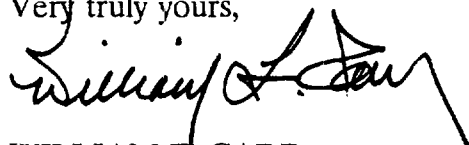

WILLIAM F. CARR
ATTORNEY FOR KINLAW OIL CORPORATION
WFC:mlh
Enc.

No Insurance Coverage Provided

10/1		\$
10/2		
10/3		
10/4		
10/5		
10/6		
10/7		\$
Receipts for 1993 October 28, 1993		

\$ Form 3800, June 1991

<p>SENDER: Complete items 1 and 2 when additional services are desired, and complete items 3 and 4.</p> <p>Put your address in the "RETURN TO" Space on the reverse side. Failure to do this will prevent this card from being returned to you. The return receipt fee will provide you the name of the person delivered to and the date of delivery. For additional fees the following services are available. Consult postmaster for fees and check box(es) for additional service(s) requested.</p> <p>1. <input type="checkbox"/> Show to whom delivered, date, and addressee's address. 2. <input type="checkbox"/> Restricted Delivery <i>(Extra charge)</i></p>	
<p>3. Article Addressed to:</p> <p>Cody Energy, Inc. Suite 1200 16825 North Chase Houston, TX 77060</p>	
<p>4. Article Number P 176 017 067</p>	
<p>Type of Service:</p> <p><input type="checkbox"/> Registered <input type="checkbox"/> Insured</p> <p><input checked="" type="checkbox"/> Certified <input type="checkbox"/> COD</p> <p><input type="checkbox"/> Express Mail <input checked="" type="checkbox"/> Return Receipt for Merchandise</p>	
<p>Always obtain signature of addressee or agent and DATE DELIVERED.</p>	
<p>5. Signature -- Address X</p>	
<p>6. Signature Agent X <i>[Signature]</i></p>	
<p>7. Date of Delivery <i>11/19/93</i></p>	
<p>8. Addressee's Signature (ONLY if request for Merchandise) <i>[Signature]</i></p>	

CAMPBELL, CARR, BERGE

& SHERIDAN, P.A.

LAWYERS

MICHAEL B. CAMPBELL
WILLIAM F. CARR
BRADFORD C. BERGE
MARK F. SHERIDAN
WILLIAM P. SLATTERY

PATRICIA A. MATTHEWS
MICHAEL H. FELDEWERT
DAVID B. LAWRENZ
TANYA M. TRUJILLO

JACK M. CAMPBELL
OF COUNSEL

JEFFERSON PLACE
SUITE 1 - 110 NORTH GUADALUPE
POST OFFICE BOX 2208
SANTA FE, NEW MEXICO 87504-2208
TELEPHONE: (505) 988-4421
TELECOPIER: (505) 983-6043

October 28, 1993

CERTIFIED MAIL
RETURN RECEIPT REQUESTED

Chevron U.S.A. Inc.
Post Office Box 1150
Midland, TX 79702

Re: Application of Kinlaw Oil Corporation for a High Angle/Horizontal Directional Drilling Pilot Project, Special Operating Rules therefore and an Unorthodox Well Location, Lea County, New Mexico

Gentlemen:

This letter is to advise you that Kinlaw Oil Corporation has filed the enclosed application with the New Mexico Oil Conservation Division seeking approval to re-enter and horizontally drill its Mexico "F" No. 2 Well in Section 2, Township 15 South, Range 37 East, N.M.P.M., in the Denton-Devonian Pool.

This application has been set for hearing before an Examiner of the Oil Conservation Division on November 18, 1993. You are not required to attend this hearing, but as an owner of an interest that may be affected by this application, you may appear at the hearing and present testimony. Failure to appear at that time and become a party of record will preclude you from challenging the matter at a later date.

Parties appearing in cases have been requested by the Division (Memorandum 2-90) to file a Prehearing Statement substantially in the form prescribed by the Division. Prehearing statements should be filed by 4:00 o'clock p.m. on the Friday before a scheduled hearing.

Very truly yours,

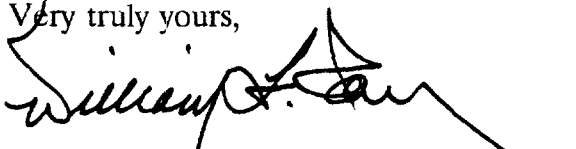

WILLIAM F. CARR
ATTORNEY FOR KINLAW OIL CORPORATION
WFC:mlh
Enc.

No Insurance Coverage Provided

Particulars	\$
Balance b/d	
Transfer from	
Transfer to	
Balance c/d	
Total	
Particulars	\$
Balance b/d	
Transfer from	
Transfer to	
Balance c/d	
Total	

October 28, 1993

IRS Form 3800, June 1991

<p>● SENDER: Complete items 1 and 2 when additional services are desired, and complete items 3 and 4.</p> <p>Put your address in the "RETURN TO." Space on the reverse side. Failure to do this will prevent this card from being returned to you. The return receipt fee will provide you the name of the person delivered to and the date of delivery. For additional fees the following services are available. Consult postmaster for fees and check boxes () for additional service(s) requested.</p> <p>1. <input type="checkbox"/> Show to whom delivered, date, and addressee's address. 2. <input type="checkbox"/> Restricted Delivery <i>(Extra charge)</i></p>	
<p>3. Article Addressed to:</p> <p>Chevron U.S.A. Inc. Post Office Box 1150 Midland, TX 79702</p>	
<p>4. Article Number</p> <p>P176017068</p>	
<p>Type of Service:</p> <p><input type="checkbox"/> Registered <input type="checkbox"/> Insured</p> <p><input checked="" type="checkbox"/> Certified <input type="checkbox"/> COD</p> <p><input type="checkbox"/> Express Mail <input checked="" type="checkbox"/> Return Receipt for Merchandise</p> <p>Always obtain signature of addressee or agent and DATE DELIVERED.</p>	
<p>5. Signature — Address</p> <p>X</p>	
<p>6. Signature — Agent</p> <p>X <i>[Signature]</i></p>	
<p>7. Date of Delivery</p> <p>NOV - 1 1993</p>	
<p>8. Addressee's Address <i>(ONLY if requested and fee paid)</i></p>	
<p>PS Form 3811, Mar. 1988 * U.S.G.P.O. 1988-212-865 DOMESTIC RETURN RECEIPT</p>	

CAMPBELL, CARR, BERGE

& SHERIDAN, P.A.

LAWYERS

MICHAEL B. CAMPBELL
WILLIAM F. CARR
BRADFORD C. BERGE
MARK F. SHERIDAN
WILLIAM P. SLATTERY

PATRICIA A. MATTHEWS
MICHAEL H. FELDEWERT
DAVID B. LAWRENZ
TANYA M. TRUJILLO

JACK M. CAMPBELL
OF COUNSEL

JEFFERSON PLACE
SUITE 1 - 110 NORTH GUADALUPE
POST OFFICE BOX 2208
SANTA FE, NEW MEXICO 87504-2208
TELEPHONE: (505) 988-4421
TELECOPIER: (505) 983-6043

October 28, 1993

CERTIFIED MAIL
RETURN RECEIPT REQUESTED

Devon Energy Corp. (Nevada)
1500 Mid-America Tower
20 North Broadway
Oklahoma City, OK 73102

Re: Application of Kinlaw Oil Corporation for a High Angle/Horizontal Directional Drilling Pilot Project, Special Operating Rules therefore and an Unorthodox Well Location, Lea County, New Mexico

Gentlemen:

This letter is to advise you that Kinlaw Oil Corporation has filed the enclosed application with the New Mexico Oil Conservation Division seeking approval to re-enter and horizontally drill its Mexico "F" No. 2 Well in Section 2, Township 15 South, Range 37 East, N.M.P.M., in the Denton-Devonian Pool.

This application has been set for hearing before an Examiner of the Oil Conservation Division on November 18, 1993. You are not required to attend this hearing, but as an owner of an interest that may be affected by this application, you may appear at the hearing and present testimony. Failure to appear at that time and become a party of record will preclude you from challenging the matter at a later date.

Parties appearing in cases have been requested by the Division (Memorandum 2-90) to file a Prehearing Statement substantially in the form prescribed by the Division. Prehearing statements should be filed by 4:00 o'clock p.m. on the Friday before a scheduled hearing.

Very truly yours,

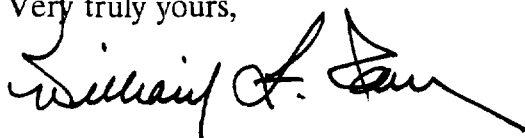

WILLIAM F. CARR
ATTORNEY FOR KINLAW OIL CORPORATION
WFC:mlh
Enc.

No Insurance Coverage Provided

Devon Energy Corp. (Nevada)
1500 Mid-America Tower
20 North Broadway
Oklahoma City, OK 73102

10/28/93	\$
10/29/93	
10/30/93	
10/31/93	
11/01/93	
11/02/93	
11/03/93	
11/04/93	
11/05/93	
11/06/93	
11/07/93	
11/08/93	
11/09/93	
11/10/93	
11/11/93	
11/12/93	
11/13/93	
11/14/93	
11/15/93	
11/16/93	
11/17/93	
11/18/93	
11/19/93	
11/20/93	
11/21/93	
11/22/93	
11/23/93	
11/24/93	
11/25/93	
11/26/93	
11/27/93	
11/28/93	
11/29/93	
11/30/93	
12/01/93	
12/02/93	
12/03/93	
12/04/93	
12/05/93	
12/06/93	
12/07/93	
12/08/93	
12/09/93	
12/10/93	
12/11/93	
12/12/93	
12/13/93	
12/14/93	
12/15/93	
12/16/93	
12/17/93	
12/18/93	
12/19/93	
12/20/93	
12/21/93	
12/22/93	
12/23/93	
12/24/93	
12/25/93	
12/26/93	
12/27/93	
12/28/93	
12/29/93	
12/30/93	
12/31/93	
1/01/94	
1/02/94	
1/03/94	
1/04/94	
1/05/94	
1/06/94	
1/07/94	
1/08/94	
1/09/94	
1/10/94	
1/11/94	
1/12/94	
1/13/94	
1/14/94	
1/15/94	
1/16/94	
1/17/94	
1/18/94	
1/19/94	
1/20/94	
1/21/94	
1/22/94	
1/23/94	
1/24/94	
1/25/94	
1/26/94	
1/27/94	
1/28/94	
1/29/94	
1/30/94	
1/31/94	
2/01/94	
2/02/94	
2/03/94	
2/04/94	
2/05/94	
2/06/94	
2/07/94	
2/08/94	
2/09/94	
2/10/94	
2/11/94	
2/12/94	
2/13/94	
2/14/94	
2/15/94	
2/16/94	
2/17/94	
2/18/94	
2/19/94	
2/20/94	
2/21/94	
2/22/94	
2/23/94	
2/24/94	
2/25/94	
2/26/94	
2/27/94	
2/28/94	
2/29/94	
3/01/94	
3/02/94	
3/03/94	
3/04/94	
3/05/94	
3/06/94	
3/07/94	
3/08/94	
3/09/94	
3/10/94	
3/11/94	
3/12/94	
3/13/94	
3/14/94	
3/15/94	
3/16/94	
3/17/94	
3/18/94	
3/19/94	
3/20/94	
3/21/94	
3/22/94	
3/23/94	
3/24/94	
3/25/94	
3/26/94	
3/27/94	
3/28/94	
3/29/94	
3/30/94	
3/31/94	
4/01/94	
4/02/94	
4/03/94	
4/04/94	
4/05/94	

995 Form **3800**, June 1991

3800.

<p>● SENDER: Complete items 1 and 2 when additional services are desired, and complete items 3 and 4.</p> <p>Put your address in the "RETURN TO" Space on the reverse side. Failure to do this will prevent this card from being returned to you. The return receipt fee will provide you the name of the person delivered to and the date of delivery. For additional fees the following services are available. Consult postmaster for fees and check box(es) for additional service(s) requested.</p> <p>1. <input checked="" type="checkbox"/> Show to whom delivered, date, and addressee's address. 2. <input type="checkbox"/> Restricted Delivery <i>(Extra charge)</i></p>									
<p>3. Article Addressed to:</p> <p>Devon Energy Corp. (Nevada) 1500 Mid-America Tower 20 North Broadway Oklahoma City, OK 73102</p>									
<p>5. Signature - Address</p> <p>X</p> <p>6. Signature - Agent <i>[Signature]</i> Date of Delivery <i>11/1/93</i></p>									
<p>4. Article Number P 176 017 066</p> <table border="1"><tr><td colspan="2">Type of Service:</td></tr><tr><td><input checked="" type="checkbox"/> Registered</td><td><input type="checkbox"/> Insured</td></tr><tr><td><input checked="" type="checkbox"/> Certified</td><td><input type="checkbox"/> COD</td></tr><tr><td><input type="checkbox"/> Express Mail</td><td><input checked="" type="checkbox"/> Return Receipt for Merchandise</td></tr></table> <p>Always obtain signature of addressee or agent and DATE DELIVERED.</p> <p>8. Addressee's Address (ONLY if requested and fee paid)</p>		Type of Service:		<input checked="" type="checkbox"/> Registered	<input type="checkbox"/> Insured	<input checked="" type="checkbox"/> Certified	<input type="checkbox"/> COD	<input type="checkbox"/> Express Mail	<input checked="" type="checkbox"/> Return Receipt for Merchandise
Type of Service:									
<input checked="" type="checkbox"/> Registered	<input type="checkbox"/> Insured								
<input checked="" type="checkbox"/> Certified	<input type="checkbox"/> COD								
<input type="checkbox"/> Express Mail	<input checked="" type="checkbox"/> Return Receipt for Merchandise								
<p>PS Form 3811, Mar. 1988 * U.S.G.P.O. 1988-212-865 DOMESTIC RETURN RECEIPT</p>									