

MERIDIAN OIL

July 20, 1989

Mr. William LeMay
New Mexico Oil Conservation Division
Post Office Box 2088
Santa Fe, New Mexico 87501

Case 9732

Dear Mr. LeMay:

This is a request for administrative approval for a non-standard proration unit for a gas well location in the Basin Fruitland Coal Pool.

El Paso Natural Gas Company's Allison Unit #103 is located at 1795' from the South line and 2270' from the West line of Section 10, T-32-N, R-7-W, San Juan County, New Mexico, and has 401.20 acres dedicated.

El Paso Natural Gas Company is the operator of the Allison Unit.

A plat showing the offset operators, well location and configuration of Section 10 and Section 11 is attached.

Sincerely yours,

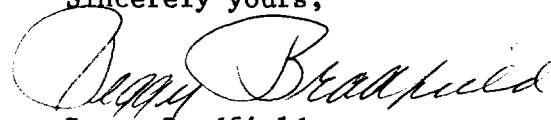
Peggy Bradfield

EL PASO NATURAL GAS COMPANY

Well Name Allison Unit #103

Footage 1745' FSL; 2270' FWL

1795
APPLICATION FOR NON-STANDARD PRORATION UNIT

County San Juan State New Mexico Section 10 Township 32N Range 7W

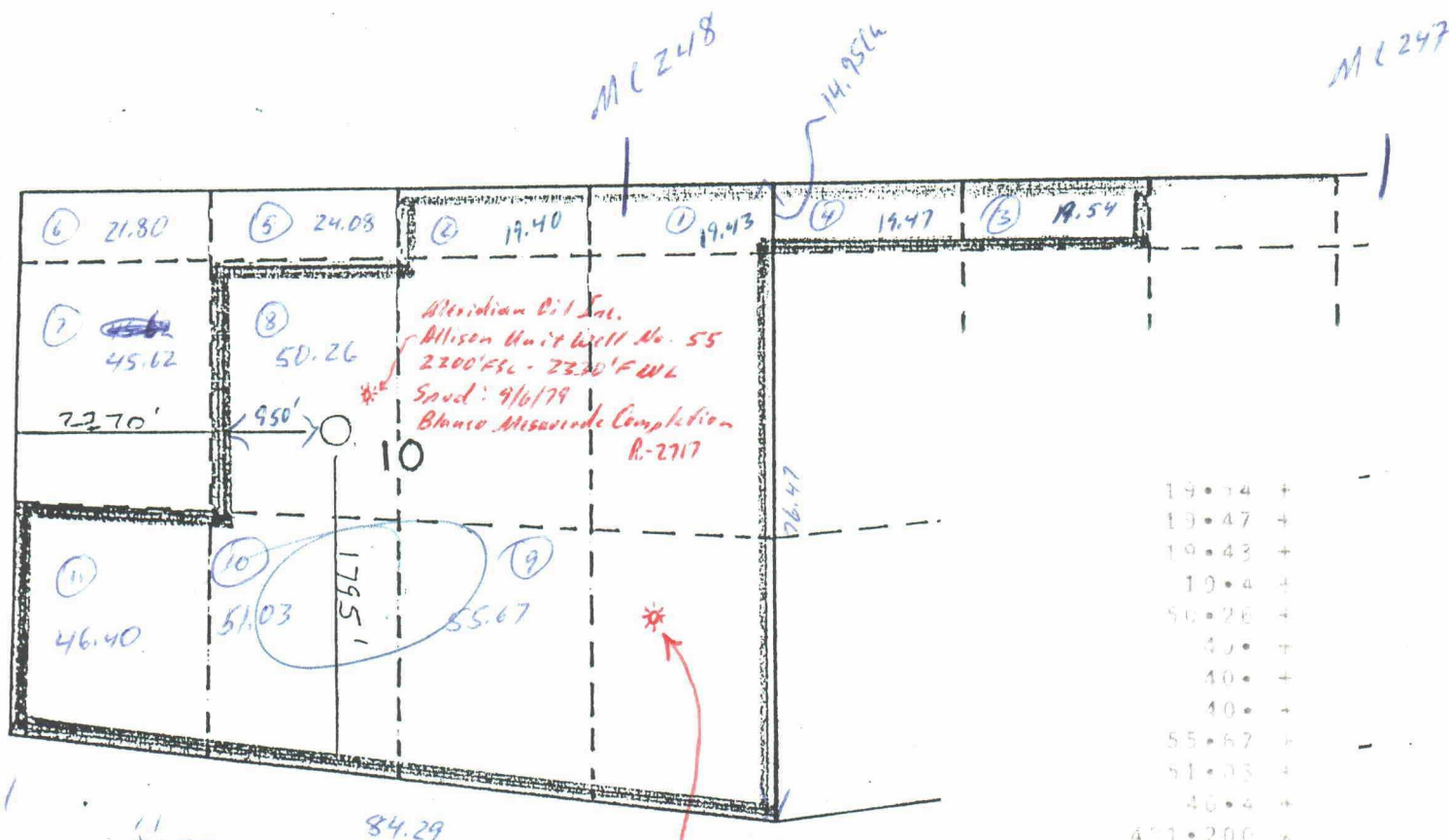

11
2270
1320
950

84.29

Allison Oil Inc.
Allison Unit Well No. 7
990' FSL
Spud: 8/20/54
Basin Dakota Completion
Same Unit designation E R-2046

From USDI
BLM
2/18/64

Remarks All surrounding lands are located within the Allison Unit boundaries--

EPNG - operator

UNITED STATES
DEPARTMENT OF THE INTERIOR
BUREAU OF LAND MANAGEMENT

SUBMIT IN DUPLICATE*

(See other instructions on reverse side)

Form approved.
Budget Bureau No. 1004-0137
Expires August 31, 1985

WELL COMPLETION OR RECOMPLETION REPORT AND LOG *

1a. TYPE OF WELL: OIL WELL ☐ GAS WELL ☒ DRY ☐ Other ☐
b. TYPE OF COMPLETION: NEW WELL ☒ WORK OVER ☐ DEEP-EN ☐ PLUG BACK ☐ DIFF. DEEP-EN ☐ Other ☐
2. NAME OF OPERATOR: El Paso Natural Gas Company Meridian
3. ADDRESS OF OPERATOR: P.O. Box 4289, Farmington, NM 87499
4. LOCATION OF WELL (Report location clearly and in accordance with state requirements):
At surface: 17951 S, 2270 W
At top prod. interval reported:
At total depth:
5. PERMIT NO.:
6. LEASE DESIGNATION AND SERIAL NO.: SF-078459B
7. IF INDIAN, ALLOTTEE OR TRIBE NAME:
8. UNIT AGREEMENT NAME: Allison Unit
9. LEASE OR LEASE NAME: Allison Unit
10. WELL NO.: 103
11. FIELD AND POOL, OR WILDCAT: Basin Fruitland Coal
12. SEC. T. R. M. OR BLOCK AND SURVEY OR AREA: Sec. 10, T32N, R7W
13. COUNTY OR PARISH: San Juan
14. STATE: NM
15. DATE SPUDDED: 11-1-88
16. DATE RECOMPLETION: 11-15-88
17. DATE COMPLETED (Ready to prod.): 11-17-88
18. ELEVATIONS (OF AKB, RT, OR, ETC.): 6864' GL
19. ELEV. CASINGHEAD: 6864'
20. TOTAL DEPTH, MD & TVD: 3509'
21. PLUG BACK T.D., MD & TVD:
22. IF MULTIPLE COMPL., HOW MANY?
23. INTERVALS DRILLED BY:
24. ROTARY TOOLS: Yes
25. CABLE TOOLS:
26. PRODUCING INTERVAL(S) OF THIS COMPLETION—TOP, BOTTOM, NAME (MD AND TVD): 3507'-3377' (Fruitland Coal)
27. WAS DIRECTIONAL SURVEY MADE: No
28. TYPE ELECTRIC AND OTHER LOGS RUN: CNL, DSW, FDW/RILD, DI-SFL, NGRSL
29. WAS WELL CORRED: No
29. CASING RECORD (Report all strings set in well)
Casing Size: 9 5/8" Weight, lb./ft.: 32.3# Depth Set (MD): 231' Hole Size: 12 1/2" Cementing Record: 179 cf
7" 20# 3401' 8 3/4" 1015 cf
29. LINER RECORD
Size: 5 1/2" Top (MD): 3330' Bottom (MD): 3509' Sacks Cement: Screen (MD):
30. TUBING RECORD
Size: 2 3/8" Depth Set (MD): 3496' Packer Set (MD):
31. PERFORATION RECORD (Interval, size and number): 3507'-3377'; 4/SPF. (Pre drilled Liner).
32. ACID, SHOT, FRACTURE, CEMENT SQUEEZE, ETC.
Depth (Interval (MD)) Amount and Kind of Material Used
33. PRODUCTION
Date First Production: Flowing-capable of comm. HC; to be sold when connected
Date of Test: Hours Tested: Choke Size: Prod'n. for Test Period: Oil—BSL. Gas—MCP. Water—BSL. Gas-Oil Ratio:
Flow. Tubing Press. Casing Pressure: Calculated 24-Hour Rate: Oil—BSL. Gas—MCP. Water—BSL. Oil Gravity-API (Corr.):
SI-928 SI-984
34. DISPOSITION OF GAS (Sold, used for fuel, vented, etc.): To be sold
35. LIST OF ATTACHMENTS: None
36. I hereby certify that the foregoing and attached information is complete and correct as determined from all available records

SIGNED

NMOCC

TITLE

Regulatory Affairs

FEB 07 1989
DATE 1-19-89

ACCEPTED FOR RECORD

*(See Instructions and Spaces for Additional Data on Reverse Side) FARMINGTON RESOURCE AREA

Title 18 U.S.C. Section 1001, makes it a crime for any person knowingly and willfully to make to any department or agency of the United States any false, fictitious or fraudulent statements or representations as to any matter within its jurisdiction

37. SUMMARY OF POROUS ZONES: (Show all important zones of porosity and contents thereof; cored intervals; and all drill-stem tests, including depth interval tested, cushion used, time tool open, flowing and shut-in pressures, and recoveries):

38. GEOLOGIC MARKERS

FORMATION	TOP	BOTTOM	DESCRIPTION, CONTENTS, ETC.	NAME	TOP	
					MEAS. DEPTH	TRUE VERT. DEPTH
Ojo Alamo	2533'	2630'	ss. White cr-grn s.	Ojo Alamo	2533'	
Kirtland	2630'	3337	Gry sh interbedded w/tight gry fine-grn ss.	Kirtland	2630'	
Fruitland	3337'	3540	Gry carb sh, scattered coals, coals and gry, tight, fine-grn ss.	Fruitland	3337'	
Pictured Cliffs	3540'	3509'	Gry, fine-grn tight, varicolored soft ss.	Pictured Cliffs	3540'	

37. SUMMARY OF POROUS ZONES: (Show all important zones of porosity and contents thereof, cored intervals, and all drill-stem, test, including depth interval tested, cushion used, time tool open, flowing and shut-in pressures, and recoveries):

FORMATION	TOP	BOTTOM	DESCRIPTION, CONTENTS, ETC.	NAME	TOP	
					MEAS. DEPTH	TRUE VERT. DEPTH
Ojo Alamo	2533'	2630'	ss. white cr-grn s.	Ojo Alamo Kirtland Fruitland Pic. Cliffs	2533'	
Kirtland	2630'	3337	Gry sh interbedded w/tight gry fine-grn ss.		2630'	
Fruitland	3337'	3540	Gry carb sh, scattered coals, coals and gry, tight, fine-grn ss.		3337'	
Pictured Cliffs	3540'	2565'	Gry, fine-grn tight, varicolored soft ss.		3540'	

38. GEOLOGIC MARKERS

UNITED STATES
DEPARTMENT OF THE INTERIOR
BUREAU OF LAND MANAGEMENT

SUBMIT IN TRIPLICATE*
(Other instructions on reverse side)

Form approved
Budget Bureau No. 1004-0135
Expires August 31, 1985

SUNDRY NOTICES AND REPORTS ON WELLS

(Do not use this form for proposals to drill or to deepen or plug back to a different reservoir.
Use "APPLICATION FOR PERMIT" for such proposals.)

1. OIL WELL <input type="checkbox"/> GAS WELL <input checked="" type="checkbox"/> OTHER <input type="checkbox"/>		7. UNIT AGREEMENT NAME Allison Unit	
2. NAME OF OPERATOR El Paso Natural Gas Company		8. LEASE OR TRACT NAME Allison Unit	
3. ADDRESS OF OPERATOR Post Office Box 4289, Farmington, NM 87499		9. WELL NO. 103	
4. LOCATION OF WELL (Report location clearly and in accordance with any State requirements. See also space 17 below.) At surface 1795'S, 2270'W		10. FIELD AND POOL, OR WILDCAT Basin Fruitland Coal	
11. SEC., T., S., R., OR BLK. AND SURVEY OR AREA Sec. 10, T-32-N, R- 7- N.M.P.M.		12. COUNTY OR PARISH San Juan	
14. PERMIT NO.		13. STATE NM	
15. ELEVATIONS (Show whether OF, RT, OR, etc.) 6864'GL			

16. Check Appropriate Box To Indicate Nature of Notice, Report, or Other Data

NOTICE OF INTENTION TO:		SUBSEQUENT REPORT OF:	
TEST WATER SHUT-OFF <input type="checkbox"/>	PULL OR ALTER CASING <input type="checkbox"/>	WATER SHUT-OFF <input type="checkbox"/>	REPAIRING WELL <input type="checkbox"/>
FRACTURE TREAT <input type="checkbox"/>	MULTIPLE COMPLETE <input type="checkbox"/>	FRACTURE TREATMENT <input type="checkbox"/>	ALTERING CASING <input type="checkbox"/>
SHOOT OR ACIDIZE <input type="checkbox"/>	ABANDON* <input type="checkbox"/>	SHOOTING OR ACIDIZING <input type="checkbox"/>	ABANDONMENT* <input type="checkbox"/>
REPAIR WELL <input type="checkbox"/>	CHANGE PLANS <input type="checkbox"/>	(Other) Running Casing <input type="checkbox"/>	
(Other) <input type="checkbox"/>		(Note: Report results of multiple completion on Well Completion or Recompletion Report and Log form.) -	

17. DESCRIBE PROPOSED OR COMPLETED OPERATIONS (Clearly state all pertinent details, and give pertinent dates, including estimated date of starting any proposed work. If well is directionally drilled, give subsurface locations and measured and true vertical depths for all markers and zones pertinent to this work.) *

11-15-88 TD 3509'. Ran 4 jts. 5 1/2", 15.5#, K-55 casing liner, 179' set @ 3509'. Float shoe set @ 3509'. Top of liner hanger @ 3330'. Did not cement.

RECEIVED
BLM MAIL ROOM
89 JAN 20 PM 2:09
FARMINGTON RESOURCE AREA
FARMINGTON, NEW MEXICO

RECEIVED
FEB 15 1989
CONSERVATION DIVISION
SANTA FE
JAN 27 1989
CON. DIV.
3

18. I hereby certify that the foregoing is true and correct

SIGNED [Signature] TITLE Regulatory Affairs DATE 01-16-89

(This space for Federal or State office use)

APPROVED BY _____ TITLE _____ DATE _____

CONDITIONS OF APPROVAL, IF ANY: _____

NMOCC

*See Instructions on Reverse Side

Form 3160-5
(November 1983)
(Formerly 9-331)

UNITED STATES
DEPARTMENT OF THE INTERIOR
BUREAU OF LAND MANAGEMENT

SUBMIT IN TRIPlicate
(Other instructions on re-
verse side)

Form approved
Budget Bureau No. 1004-0115
Expires August 31, 1985

5. LEASE DESIGNATION AND SERIAL NO.

SF-078459B

6. IF INDIAN, ALLOTTEE OR TRIBE NAME

SUNDRY NOTICES AND REPORTS ON WELLS

(Do not use this form for proposals to drill or to deepen or plug back to a different reservoir.
Use "APPLICATION FOR PERMIT—" for such proposals.)

1. OIL WELL <input type="checkbox"/> GAS WELL <input checked="" type="checkbox"/> OTHER
2. NAME OF OPERATOR El Paso Natural Gas Company Meridian Oil
3. ADDRESS OF OPERATOR P.O. Box 4289, Farmington, NM 87499
4. LOCATION OF WELL (Report location clearly and in accordance with any State requirements. See also space 17 below) At surface 1795'S, 2270'W
14. PERMIT NO.
15. ELEVATIONS (Show whether OF, TO, OR, etc.) 6864'GL

7. UNIT AGREEMENT NAME Allison Unit
8. FARM OR LEASE NAME Allison Unit
9. WELL NO. 103
10. FIELD AND POOL, OR WILDCAT Basin Fruitland Coa
11. SEC. T. R. M. OR B.L. AND SURVEY OR AREA Sec.10, T32N, R7W NMPM
12. COUNTY OR PARISH San Juan
13. STATE NM

16. Check Appropriate Box To Indicate Nature of Notice, Report, or Other Data

NOTICE OF INTENTION TO:		SUBSEQUENT REPORT OF:	
TEST WATER SHUT-OFF <input type="checkbox"/>	PULL OR ALTER CASING <input type="checkbox"/>	WATER SHUT-OFF <input type="checkbox"/>	REPAIRING WELL <input type="checkbox"/>
FRACTURE TREAT <input type="checkbox"/>	MULTIPLE COMPLETE <input type="checkbox"/>	FRACTURE TREATMENT <input type="checkbox"/>	ALTERING CASING <input type="checkbox"/>
SHOOT OR ACIDIZE <input type="checkbox"/>	ABANDON* <input type="checkbox"/>	SHOOTING OR ACIDIZING <input type="checkbox"/>	ABANDONMENT* <input type="checkbox"/>
REPAIR WELL <input type="checkbox"/>	CHANGE PLANE <input type="checkbox"/>	(Other) <input type="checkbox"/>	(Other) <input type="checkbox"/>
(Other) Revision <input checked="" type="checkbox"/>	X	(NOTE: Report results of multiple completion on Well Completion or Recompletion Report and Log form.)	

17. DESCRIBE PROPOSED OR COMPLETED OPERATIONS (Clearly state all pertinent details, and give pertinent dates, including estimated date of starting any proposed work. If well is directionally drilled, give subsurface locations and measured and true vertical depths for all markers and zones pertinent to this work.)

Attached is a copy of the C102 showing the revised pool & dedication.

RECEIVED

DEC 28 1988

BUREAU OF LAND MANAGEMENT
FARMINGTON RESOURCE AREA

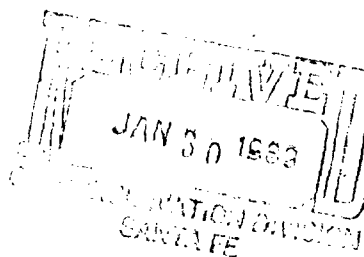

RECEIVED

JAN 17 1989

OIL CON. DIV.)
DIST. 3

18. I hereby certify that the foregoing is true and correct

SIGNED <u>[Signature]</u>	TITLE <u>Regulatory Affairs</u>	DATE <u>12-27-88</u>
(This space for Federal or State office use)		

APPROVED BY _____ TITLE _____ JAN 5 1989

CONDITIONS OF APPROVAL, IF ANY:

FARMINGTON RESOURCE AREA

BY [Signature]

*See Instructions on Reverse Side

Title 18 U.S.C. Section 1001, makes it a crime for any person knowingly and willfully to make to any department or agency of the United States any false, fictitious or fraudulent statements or representations as to any matter within its jurisdiction.

AIR-0000

STATE OF NEW MEXICO
ENERGY AND MINERALS DEPARTMENT

OIL CONSERVATION DIVISION
P. O. BOX 2088
SANTA FE, NEW MEXICO 87501

Hold C-104
for NSP
Form C-102
Revised 10-1-78

All distances must be from the outer boundaries of the Section.

Operator <i>Meridian Oil</i> EL PASO NATURAL GAS COMPANY		Lease ALLISON UNIT (SR-278459B)		Well No. 103
Unit Letter K	Section 10	Township 32-N	Range 7-W	County SAN JUAN
Actual Footage Location of Well:				
1795 feet from the SOUTH line and		2270 feet from the WEST line		
Ground Level Elev. 6864	Producing Formation Fruitland Coal	Pool Basin	Dedicated Acreage: 401.20 Acres	

1. Outline the acreage dedicated to the subject well by colored pencil or hatchure marks on the plat below.
2. If more than one lease is dedicated to the well, outline each and identify the ownership thereof (both as to working interest and royalty).
3. If more than one lease of different ownership is dedicated to the well, have the interests of all owners been consolidated by communitization, unitization, force-pooling, etc?

☐ Yes ☐ No If answer is "yes," type of consolidation _____

If answer is "no," list the owners and tract descriptions which have actually been consolidated. (Use reverse side of this form if necessary.) _____

No allowable will be assigned to the well until all interests have been consolidated (by communitization, unitization, forced-pooling, or otherwise) or until a non-standard unit, eliminating such interests, has been approved by the Division.

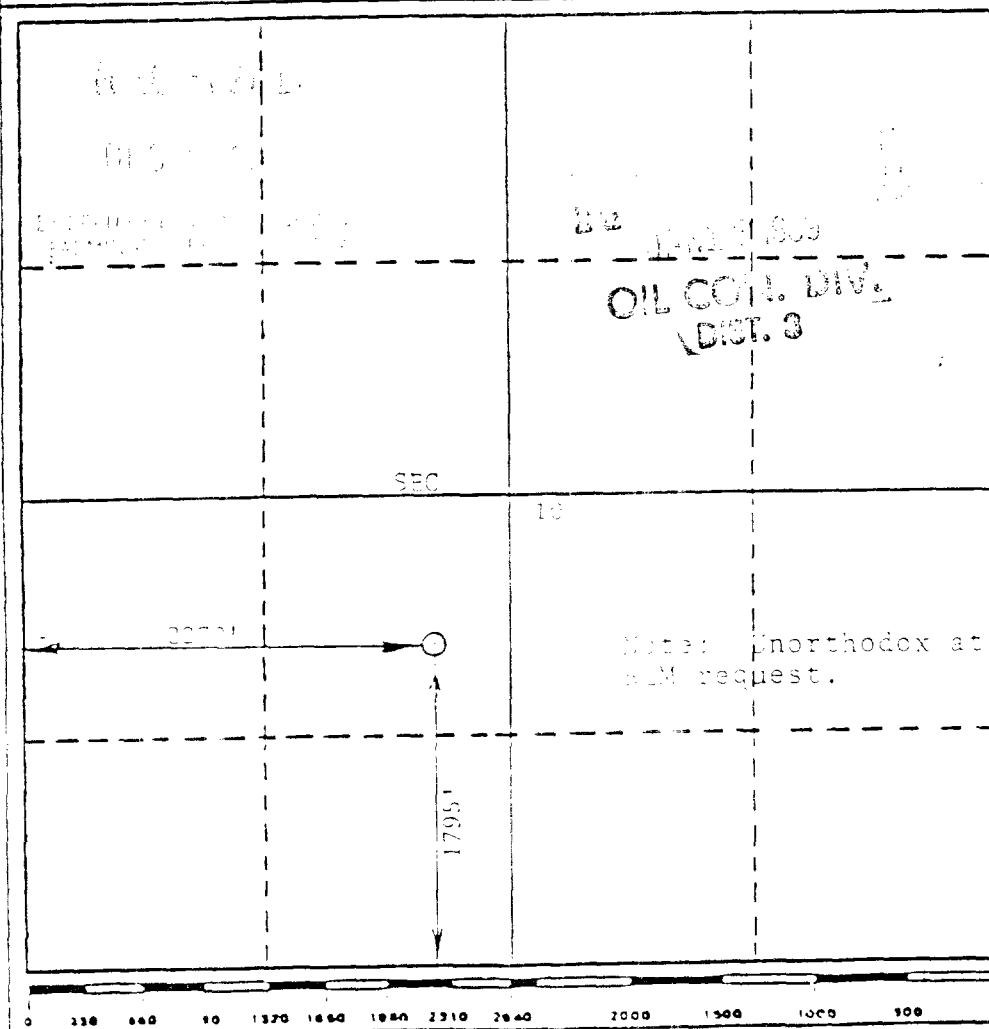

CERTIFICATION

I hereby certify that the information contained herein is true and complete to the best of my knowledge and belief.

[Signature]

Name
Regulatory Affairs
Position
Meridian Oil
El Paso Natural Gas CO
Company
12-27-88

Date

I hereby certify that the location shown on this plat was plotted from field notes of actual surveys made by me or under my supervision, and that the same is true and correct to the best of my knowledge and belief.

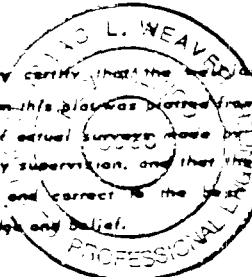

MARCH 17 1988

Date Surveyed

ISAAC L. WEAVER

Registered Professional Engineer
and/or Land Surveyor

Certificate No. 9966

UNITED STATES
DEPARTMENT OF THE INTERIOR
BUREAU OF LAND MANAGEMENT

SUBMIT IN TRIPLICATE*
(Other instructions on re-
verse side)

Form approved
Budget Bureau No. 1004-0135
Expires August 31, 1985

SUNDRY NOTICES AND REPORTS ON WELLS

(Do not use this form for proposals to drill or to deepen or plug back to a different reservoir.
Use "APPLICATION FOR PERMIT—" for such proposals.)

1. OIL WELL <input type="checkbox"/> GAS WELL <input checked="" type="checkbox"/> OTHER <input type="checkbox"/>		7. UNIT AGREEMENT NAME Allison Unit
2. NAME OF OPERATOR El Paso Natural Gas Company		8. FARM OR LEASE NAME Allison Unit
3. ADDRESS OF OPERATOR Post Office Box 4289, Farmington, NM 87499		9. WELL NO. 103
4. LOCATION OF WELL (Report location clearly and in accordance with any State requirements.* See also space 17 below) At surface 1795'S, 2270'W		10. FIELD AND POOL, OR WILDCAT Basin Fruitland Coal
14. PERMIT NO.		11. SEC. T., R., M., OR BLK. AND SURVEY OR AREA Sec. 10, T-32-N, R- 7-W N.M.P.M.
15. ELEVATIONS (Show whether OF, RT, GR, etc.) 6864' GL		12. COUNTY OR PARISH San Juan
		13. STATE NM

16. Check Appropriate Box To Indicate Nature of Notice, Report, or Other Data

NOTICE OF INTENTION TO:

TEST WATER SHUT-OFF

FRACTURE TREAT

SHOOT OR ACIDIZE

REPAIR WELL

(Other)

PCLL OR ALTER CASING

MULTIPLE COMPLETE

ABANDON*

CHANGE PLANS

SUBSEQUENT REPORT OF:

WATER SHUT-OFF

FRACTURE TREATMENT

SHOOTING OR ACIDIZING

(Other)

REPAIRING WELL

ALTERING CASING

ABANDONMENT*

Spud Well

(NOTE: Report results of multiple completion on Well
Completion or Recompletion Report and Log form.)

17. DESCRIBE PROPOSED OR COMPLETED OPERATIONS (Clearly state all pertinent details, and give pertinent dates, including estimated date of starting any proposed work. If well is directionally drilled, give subsurface locations and measured and true vertical depths for all markers-and zones pertinent to this work.)*

11-01-88 Spudded well at 6:00 pm 11-01-88. Drilled to 231'. Ran 5 jts. 9 5/8", 32.3#, H-40 surface casing set at 231'. Cemented with 150 sks. Class "B" with 1/4#/sk. gel-flake and 3% calcium chloride (179 cu.ft.). circulated to surface. WOC 12 hrs. Tested 600#/30 minutes, held ok.

11-06-88 TD 3401'. Ran 77 jts. 7", 20.0#, K-55 intermediate casing, 3541' set @ 3401'. Cemented with 460 sks. Class "B" 65/35 with 6% gel, 2% calcium chloride, 1/2 cu.ft. perlite/ sx (676 cu.ft.), followed by 100 sx. Class "B" with 2% calcium chloride (115 cu.ft.). WOC 12 hours. Held 1200#/30 min. Circulated to surface.

RECEIVED
BLM MAIL ROOM
88 NOV 14 PM 2:48
FARMINGTON RESOURCE AREA
FARMINGTON, NEW MEXICO

RECEIVED
DEC 29 1988
U.S. DEPARTMENT OF THE INTERIOR
BUREAU OF LAND MANAGEMENT
FARMINGTON, NEW MEXICO

RECEIVED
NOV 21 1988
OIL CON. DIV
DIST ?

18. I hereby certify that the foregoing is true and correct

SIGNED

TITLE

Regulatory Affairs

DATE

11-11-88

(This space for Federal or State office use)

APPROVED BY

TITLE

CONDITIONS OF APPROVAL, IF ANY:

ACCEPTED FOR RECORD

NOV 17 1988

FARMINGTON RESOURCE AREA

BY

KV

*See Instructions on Reverse Side

(November 1983)
(formerly 9-331C)

UNITED STATES
DEPARTMENT OF THE INTERIOR
BUREAU OF LAND MANAGEMENT RECEIVED

(Order Instructions on
reverse side)

Checker Bureau No. 1004-0136
Expires August 31, 1985

APPLICATION FOR PERMIT TO DRILL, DEEPEN, OR PLUG BACK

1a. TYPE OF WORK

DRILL ☒

DEEPEEN ☐

PLUG BACK ☐

b. TYPE OF WELL

OIL
WELL ☐

GAS
WELL ☒

OTHER ☐

2. NAME OF OPERATOR

El Paso Natural Gas Company

3. ADDRESS OF OPERATOR

PO Box 4289, Farmington, NM 87499

4. LOCATION OF WELL (Report location clearly and in accordance with any State requirements*)

At surface
1795'S, 2270'W

At proposed prod. zone

14. DISTANCE IN MILES AND DIRECTION FROM NEAREST TOWN OR POST OFFICE*

3 miles from Allison Colorado

15. DISTANCE FROM PROPOSED*

LOCATION TO NEAREST
PROPERTY OR LEASE LINE, FT.
(Also to nearest drig. unit line, if any)

1795'

16. NO. OF ACRES IN LEASE

Unit 1978.05

17. NO. OF ACRES ASSIGNED

TO THIS WELL 160.00

18. DISTANCE FROM PROPOSED LOCATION*
TO NEAREST WELL, DRILLING, COMPLETED,
OR APPLIED FOR, ON THIS LEASE, FT.

400'

19. PROPOSED DEPTH

3515'

20. ROTARY OR CABLE TOOLS

Rotary

21. ELEVATIONS (Show whether DF, RT, GR, etc.)

6864'GL

22. APPROX. DATE WORK WILL START*

23.

PROPOSED TAPING AND CEMENTING PROGRAM

SIZE OF HOLE	SIZE OF CASING	WEIGHT PER FOOT	SETTING DEPTH	QUANTITY OF CEMENT
12 1/4"	9 5/8"	32.3#	400'	260 cf. circulated
8 3/4"	7"	20.0#	3365'	1060 cf. circ. surface
6 1/4"	5 1/2" liner	23.0#	3515'	do not cement

The Fruitland formation will be completed.

A 3000 psi WP and 6000 psi test double gate preventer equipped with
blind and pipe rams will be used for blow out prevention on this well.

This gas is dedicated.

The SW/4 of Section 10 is dedicated to this well.

RECEIVED
JUN 17 1988

OIL CON. DIV
DIST. 3

IN ABOVE SPACE DESCRIBE PROPOSED PROGRAM: If proposal is to deepen or plug back, give data on present productive zone and proposed new productive zone. If proposal is to drill or deepen directionally, give pertinent data on subsurface locations and measured and true vertical depths. Give blowout preventer program, if any.

SIGNED

TITLE

Drilling Clerk

DATE

05-03-88

This space for Federal or State office use)

PERMIT NO

APPROVAL DATE

APPROVED BY

TITLE

DATE

CONDITIONS OF APPROVAL, IF ANY:

NMOCC

*See Instructions On Reverse Side

Title 18 U.S.C. Section 1001, makes it a crime for any person knowingly and willfully to make to any department or agency of the United States any false, fictitious or fraudulent statements or representations as to any matter within its jurisdiction.

All distances must be from the outer boundaries of the Section.

Operator EL PASO NATURAL GAS COMPANY			Lease ALLISON UNIT (SF-078459B)		Well No. 103
Unit Letter K	Section 10	Township 32-N	Range 7-W	County SAN JUAN	
Actual Footage Location of Well: 1795 feet from the SOUTH line and 2270 feet from the WEST line					
Ground Level Elev. 6864	Producing Formation Fruitland		Pool Undesignated	Dedicated Acreage: 160 Acres	

1. Outline the acreage dedicated to the subject well by colored pencil or hatchure marks on the plat below.
2. If more than one lease is dedicated to the well, outline each and identify the ownership thereof (both as to working interest and royalty).
3. If more than one lease of different ownership is dedicated to the well, have the interests of all owners been consolidated by communitization, unitization, force-pooling, etc?

☒ Yes ☐ No If answer is "yes," type of consolidation unitization

If answer is "no," list the owners and tract descriptions which have actually been consolidated. (Use reverse side of this form if necessary.)

No allowable will be assigned to the well until all interests have been consolidated (by communitization, unitization, forced-pooling, or otherwise) or until a non-standard unit, eliminating such interests, has been approved by the Division.

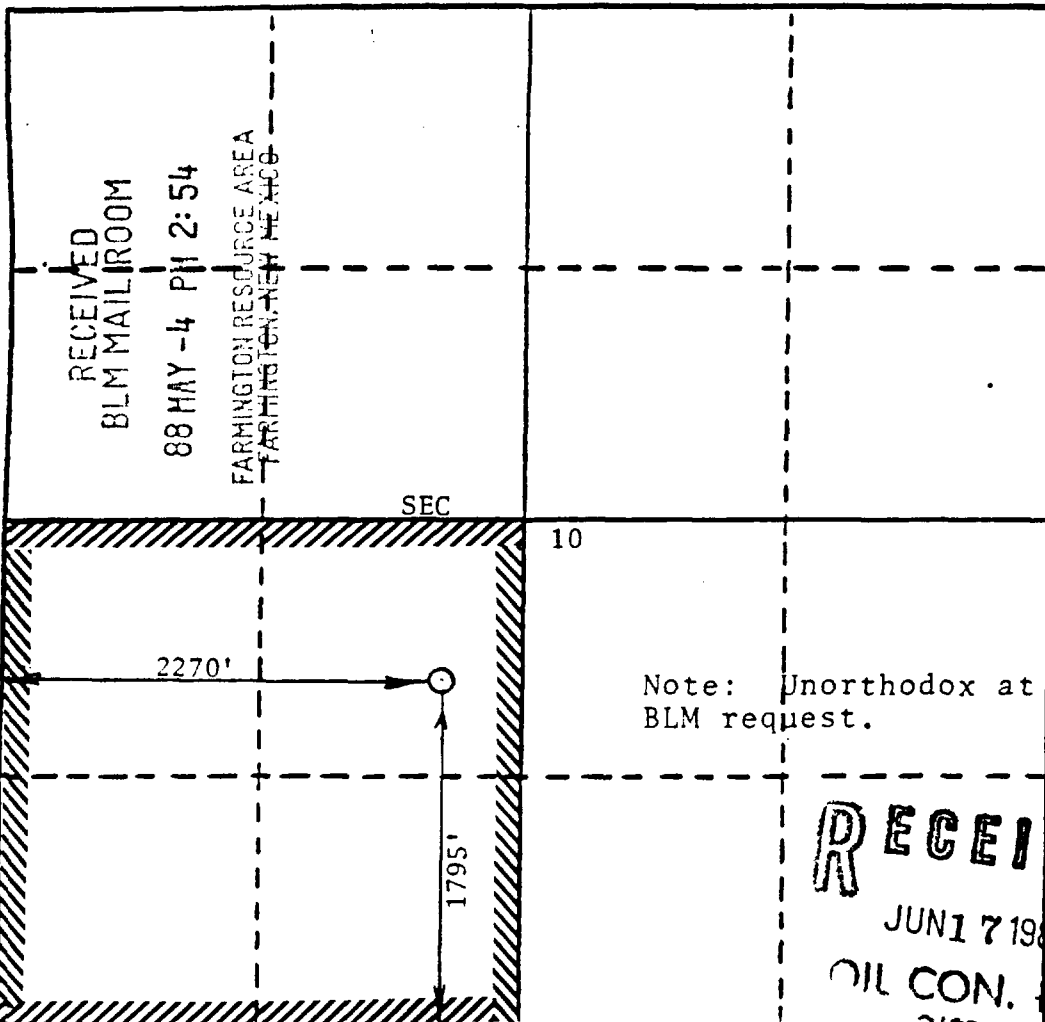

CERTIFICATION

I hereby certify that the information contained herein is true and complete to the best of my knowledge and belief.

Debra Cook

Name
Drilling Clerk

Position
El Paso Natural Gas

Company
5-3-88

Date

I hereby certify that the location shown on this plat was plotted from field notes of actual survey made by me or under my supervision, and that the same is true and correct to the best of my knowledge and belief.

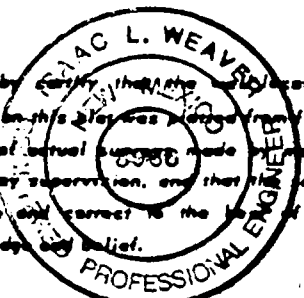

MARCH 17, 1988

Isa L. Weaver
ISAAC L. WEAVER
Registered Professional Engineer and/or Land Surveyor

Certificate No.
8966

RECEIVED
JUN 17 1988
OIL CON. DIV.

S.W 10-32-7

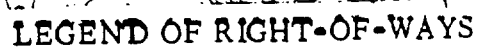

EXISTING ROADS

EXISTING PIPELINES

EXISTING ROAD & PIPELINE

PROPOSED ROADS

PROPOSED PIPELINES

PROPOSED ROAD & PIPELINE

BEFORE THE OIL CONSERVATION COMMISSION
OF THE STATE OF NEW MEXICO

IN THE MATTER OF THE HEARING
CALLED BY THE OIL CONSERVATION
COMMISSION OF NEW MEXICO FOR
THE PURPOSE OF CONSIDERING:

CASE No. 3047
Order No. R-2717

APPLICATION OF EL PASO NATURAL GAS
COMPANY FOR THREE NON-STANDARD GAS
PRORATION UNITS AND ONE UNORTHODOX
WELL LOCATION, SAN JUAN COUNTY,
NEW MEXICO.

ORDER OF THE COMMISSION

BY THE COMMISSION:

This cause came on for hearing at 9 o'clock a.m. on May 27, 1964, at Santa Fe, New Mexico, before Examiner Elvis A. Utz.

NOW, on this 3rd day of June, 1964, the Commission, a quorum being present, having considered the testimony, the record, and the recommendations of the Examiner, and being fully advised in the premises,

FINDS:

(1) That due public notice having been given as required by law, the Commission has jurisdiction of this cause and the subject matter thereof.

(2) That the applicant, El Paso Natural Gas Company, seeks approval of the following-described non-standard gas proration units in the Blanco-Mesaverde Gas Pool:

NEW MEXICO PRINCIPAL MERIDIAN

SAN JUAN COUNTY, NEW MEXICO
TOWNSHIP 32 NORTH, RANGE 7 WEST

- (a) A 376.88-acre unit comprising the SE/4 and E/2 SW/4 and Lots 1, 2, and 3 of Section 9 and Lots 3 and 4 and the NW/4 SW/4 of Section 10.

(b) A 357.84-acre unit comprising the SE/4, S/2 SW/4, and NE/4 SW/4 and Lots 1 and 2 of Section 10 and Lots 3 and 4 of Section 11.

(c) A 359.20-acre unit comprising the S/2 and Lots 1 and 2 of Section 11.

(3) That the applicant also seeks an exception to the Special Rules and Regulations for the Blanco-Mesaverde Gas Pool to drill a well at an unorthodox location 1650 feet from the South line and 825 feet from the East line of Section 9, Township 32 North, Range 7 West, NMPM, San Juan County, New Mexico.

(4) That each of the proposed non-standard gas proration units can be efficiently and economically drained and developed by one well.

(5) That approval of the subject application will prevent the economic loss caused by the drilling of unnecessary wells, avoid the augmentation of risk arising from the drilling of an excessive number of wells, and otherwise prevent waste and protect correlative rights.

IT IS THEREFORE ORDERED:

(1) That the following-described non-standard gas proration units in the Blanco-Mesaverde Gas Pool are hereby approved:

NEW MEXICO PRINCIPAL MERIDIAN

SAN JUAN COUNTY, NEW MEXICO
TOWNSHIP 32 NORTH, RANGE 7 WEST

(a) A 376.88-acre unit comprising the SE/4 and E/2 SW/4 and Lots 1, 2, and 3 of Section 9 and Lots 3 and 4 and the NW/4 of Section 10.

(b) A 357.84-acre unit comprising the SE/4, S/2 SW/4, and NE/4 SW/4 and Lots 1 and 2 of Section 10 and Lots 3 and 4 of Section 11.

(c) A 359.20-acre unit comprising the S/2 and Lots 1 and 2 of Section 11.

-3-

CASE No. 3047

Order No. R-2717

(2) That the applicant, El Paso Natural Gas Company, is hereby granted an exception to the well location requirements of the Special Rules and Regulations governing the Blanco-Mesaverde Gas Pool and is hereby authorized to drill a well at an unorthodox location 1650 feet from the South line and 825 feet from the East line of Section 9, Township 32 North, Range 7 West, NMPM, San Juan County, New Mexico.

(3) That jurisdiction of this cause is retained for the entry of such further orders as the Commission may deem necessary.

DONE at Santa Fe, New Mexico, on the day and year herein-above designated.

STATE OF NEW MEXICO
OIL CONSERVATION COMMISSION

JACK M. CAMPBELL, Chairman

E. S. WALKER, Member

A. L. PORTER, Jr., Member & Secretary

S E A L

esr/

BEFORE THE OIL CONSERVATION COMMISSION
OF THE STATE OF NEW MEXICO

IN THE MATTER OF THE HEARING
CALLED BY THE OIL CONSERVATION
COMMISSION OF NEW MEXICO FOR
THE PURPOSE OF CONSIDERING:

CASE No. 2327
Order No. R-2046

APPLICATION OF THE OIL CONSERVATION
COMMISSION ON ITS OWN MOTION TO CON-
SIDER ESTABLISHING NON-STANDARD GAS
PRORATION UNITS IN THE BASIN-DAKOTA
GAS POOL IN CERTAIN PARTIAL SECTIONS,
SAN JUAN COUNTY, NEW MEXICO.

ORDER OF THE COMMISSION

BY THE COMMISSION:

This cause came on for hearing at 9 o'clock a.m. on June 28, 1961, at Santa Fe, New Mexico, before Daniel S. Nutter, Examiner duly appointed by the Oil Conservation Commission of New Mexico, hereinafter referred to as the "Commission," in accordance with Rule 1214 of the Commission Rules and Regulations.

NOW, on this 14th day of August, 1961, the Commission, a quorum being present, having considered the application, the evidence adduced, and the recommendations of the Examiner, Daniel S. Nutter, and being fully advised in the premises,

FINDS:

(1) That due public notice having been given as required by law, the Commission has jurisdiction of this cause and the subject matter thereof.

(2) That, in order to ensure systematic development and thereby prevent waste and protect correlative rights, the Commission should establish individual proration units in the Basin-Dakota Gas Pool in Townships 29, 30, 31 and 32 North, Ranges 4, 5, 6, 7, 8, 9, 11, 12 and 13 West, NMPM, San Juan County, New Mexico.

(3) That said non-standard proration units are necessitated by irregular sections resulting from survey corrections in the United States Public Lands Survey.

(4) That the acreage contained in each individual proration unit should be based on the latest official surveys and resurveys accepted by the Federal Bureau of Land Management.

IT IS THEREFORE ORDERED:

(1) That the following-described non-standard gas proration units in the Basin-Dakota Gas Pool, San Juan County, New Mexico, are hereby established:

TOWNSHIP 29 NORTH, RANGE 9 WEST

<u>Tract</u>	<u>Acreage</u>	<u>Section</u>	
A	264.00	6	N/2
B	334.14	6	S/2
		7	N/2 N/2 N/2
C	336.66	7	S/2 N/2 N/2, S/2 N/2, N/2 S/2
D	331.68	7	S/2 S/2
		18	N/2 N/2, N/2 S/2 N/2
E	330.98	18	S/2 S/2 N/2, S/2
F	409.24	19	N/2, N/2 S/2
G	407.56	19	S/2 S/2
		30	N/2
H	268.42	30	S/2
I	251.72	31	N/2
J	251.01	31	S/2

TOWNSHIP 29 NORTH, RANGE 13 WEST

<u>Tract</u>	<u>Acreage</u>	<u>Section</u>	
A	356.19	6	W/2
		7	W/2
B	364.60	18	W/2
		19	W/2
C	366.40	30	W/2
		31	W/2

TOWNSHIP 30 NORTH, RANGE 6 WEST

<u>Tract</u>	<u>Acreage</u>	<u>Section</u>	
A	339.46	1	E/2 (This unit also contains the SE/4 of Section 36, Township 31 North, Range 6 West)
B	319.69	1	W/2
C	227.48	12	E/2
D	227.76	13	E/2
E	228.52	24	E/2
F	229.56	25	E/2
G	230.24	36	E/2

TOWNSHIP 30 NORTH, RANGE 7 WEST

<u>Tract</u>	<u>Acreage</u>	<u>Section</u>	
A	296.02	6	A portion of this unit contains acreage in Section 31, Township 31 North, Range 7 West described under that Township.
B	298.90	7	W/2
		18	NW/4
C	307.44	18	SW/4
		19	W/2
D	209.36	30	W/2
E	211.32	31	W/2

TOWNSHIP 30 NORTH, RANGE 9 WEST

<u>Tract</u>	<u>Acreage</u>	<u>Section</u>	
A	299.85	6	W/2
		7	NW/4
B	304.39	7	SW/4
		18	W/2

TOWNSHIP 30 NORTH, RANGE 9 WEST - (CONTINUED)

<u>Tract</u>	<u>Acreage</u>	<u>Section</u>	
C	310.56	19	W/2
		30	NW/4
D	308.56	30	SW/4
		31	W/2

TOWNSHIP 30 NORTH, RANGE 13 WEST

<u>Tract</u>	<u>Acreage</u>	<u>Section</u>	
A	321.99	6	Lots 3, 4, 5, 6, SE/4 NW/4, NE/4 SW/4. (This unit also contains acreage in Section 31, Township 31 North, Range 13 West consisting of Lots 1, 2, 3, 4, E/2 W/2.)
B	324.79	6	Lot 7, SE/4 SW/4
		7	W/2
		18	NW/4
C	314.60	18	SW/4
		19	W/2
		30	NE/4 NW/4
D	317.19	30	Lots 8, 9, 10, 13, 14, 15, 16
		31	W/2

TOWNSHIP 31 NORTH, RANGE 4 WEST

<u>Tract</u>	<u>Acreage</u>	<u>Section</u>	
A	331.82	1	E/2
B	327.26	1	W/2
C	326.90	2	E/2
D	326.62	2	W/2
E	326.52	3	E/2

-5-
CASE No. 2327
Order No. R-2046

TOWNSHIP 31 NORTH, RANGE 4 WEST - (CONTINUED)

<u>Tract</u>	<u>Acresage</u>	<u>Section</u>	
F	326.60	3	W/2
G	326.57	4	E/2
H	326.43	4	W/2
I	326.49	5	E/2
J	326.69	5	W/2
K	316.40	6	N/2
L	305.44	6	S/2
M	305.67	7	N/2
N	305.89	7	S/2
O	306.11	18	N/2
P	306.33	18	S/2
Q	306.53	19	N/2
R	306.71	19	S/2
S	306.90	30	N/2
T	307.10	30	S/2
U	307.31	31	N/2
V	307.53	31	S/2

TOWNSHIP 31 NORTH, RANGE 5 WEST

<u>Tract</u>	<u>Acresage</u>	<u>Section</u>	
A	360.20	1	All
B	368.60	2	All
C	368.40	3	All
D	368.28	4	All
E	367.96	5	All

TOWNSHIP 31 NORTH, RANGE 6 WEST - (CONTINUED)

<u>Tract</u>	<u>Acreage</u>	<u>Section</u>	
I	337.04	25	E/2
		36	NE/4
J	339.46	36	A portion of this unit contains acreage in Township 30 North, Range 6 West described under that Township.

TOWNSHIP 31 NORTH, RANGE 7 WEST

<u>Tract</u>	<u>Acreage</u>	<u>Section</u>	
A	367.08	1	All
B	310.48	2	Lot 8, E/2, E/2 W/2
C	324.82	2	W/2 SW/4
		3	E/2, SE/4 SW/4
D	318.57	3	Lot 7, NE/4 SW/4, W/2 W/2
		4	E/2 E/2, SW/4 SE/4
E	323.15	4	Lot 6, NW/4 SE/4, W/2
		5	Lot 5
F	321.66	5	Lots 6, 7, 8, E/2 SW/4, SE/4
G	319.16	5	Tract No. 53, Lot 9
		6	Lots 8, 9, 10, 11, NE/4 SW/4, N/2 SE/4
H	324.39	5	SW/4 SW/4
		6	Lots 12, 14, 15, S/2 SE/4
		7	Lot 5, N/2 NE/4, SE/4 NE/4
I	317.23	7	Lots 6, 7, SW/4 NE/4, N/2 SE/4. All of Tract 54 lying in Sections 6 and 7.
J	325.68	7	Lots 8 and 9, SE/4 SE/4, that portion of Tract 55 lying in this section.

TOWNSHIP 32 NORTH, RANGE 5 WEST

<u>Tract</u>	<u>Acreage</u>	<u>Section</u>	
A	353.24	12	W/2, E/2 SW/4
B	354.65	12	NW/4, W/2 SW/4
		11	N/2 NE/4, SE/4 NE/4, E/2 SE/4
C	336.52	11	NW/4, SW/4 NE/4, E/2 SW/4, W/2 SE/4
		10	NE/4 NE/4
D	339.10	11	W/2 SW/4
		10	NW/4 NE/4, S/2 NE/4, SE/4
E	278.70	10	W/2
F	339.54	9	E/2 E/2, SW/4 NE/4, W/2 SE/4, E/2 SW/4
G	338.84	9	NW/4 NE/4, NW/4, W/2 SW/4
		8	SE/4 NE/4, E/2 SE/4
H	319.74	8	N/2 NE/4, SW/4 NE/4, SE/4 NW/4, SW/4 SW/4, E/2 SW/4, W/2 SE/4
I	316.14	8	N/2 NW/4, SW/4 NW/4, NW/4 SW/4
		7	All. The SE/4 SE/4 of Section 12, Township 32 North, Range 6 West is also contained in this unit.
J	355.25	18	All
		19	All
K	345.59	30	All
		31	All

TOWNSHIP 32 NORTH, RANGE 6 WEST

<u>Tract</u>	<u>Acreage</u>	<u>Section</u>	
A	336.31	12	NE/4, E/2 NW/4, NE/4 SW/4, N/2 SE/4, SW/4 SE/4
B	356.82	12	SE/4 SW/4, W/2 W/2

TOWNSHIP 32 NORTH, RANGE 6 WEST - (CONTINUED)

<u>Tract</u>	<u>Acreage</u>	<u>Section</u>	
		11	E/2 E/2, SW/4 SE/4
C	334.45	11	W/2 NE/4, NW/4, N/2 SW/4, SE/4 SW/4, NW/4 SE/4
D	338.25	10	E/2 E/2, SW/4 NE/4, W/2 SE/4, SE/4 SW/4
E	337.75	10	NW/4 NE/4, NW/4, N/2 SW/4, SW/4 SW/4
		9	E/2 SE/4
F	317.60	9	N/2, W/2 SE/4
G	317.51	9	SW/4
		8	E/2 E/2, NW/4 NE/4
H	320.00	8	SW/4 NE/4, SE/4 NW/4, SW/4, W/2 SE/4
I	308.78	8	N/2 NW/4, SW/4 NW/4
		7	N/2
J	318.27	7	S/2
K	318.39	31	N/2 N/2, S/2 NE/4, N/2 SE/4
L	315.12	31	S/2 NW/4, SW/4, S/2 SE/4

TOWNSHIP 32 NORTH, RANGE 7 WEST

<u>Tract</u>	<u>Acreage</u>	<u>Section</u>	
A	293.10	7	lots 2, 3, 4, SW/4, W/2 SE/4
B	298.38	7	E/2 E/2

-9-
CASE No. 2327
Order No. R-2046

TOWNSHIP 32 NORTH, RANGE 5 WEST

<u>Tract</u>	<u>Acreage</u>	<u>Section</u>	
A	353.24	12	W/2, E/2 SW/4
B	354.65	12	NW/4, W/2 SW/4
		11	N/2 NE/4, SE/4 NE/4, E/2 SE/4
C	336.52	11	NW/4, SW/4 NE/4, E/2 SW/4, W/2 SE/4
		10	NE/4 NE/4
D	339.10	11	W/2 SW/4
		10	NW/4 NE/4, S/2 NE/4, SE/4
E	278.70	10	W/2
F	339.54	9	E/2 E/2, SW/4 NE/4, W/2 SE/4, E/2 SW/4
G	338.84	9	NW/4 NE/4, NW/4, W/2 SW/4
		8	SE/4 NE/4, E/2 SE/4
H	319.74	8	N/2 NE/4, SW/4 NE/4, SE/4 NW/4, SW/4 SW/4, E/2 SW/4, W/2 SE/4
I	316.14	8	N/2 NW/4, SW/4 NW/4, NW/4 SW/4
		7	All. The SE/4 SE/4 of Section 12, Township 32 North, Range 6 West is also contained in this unit.
J	355.25	18	All
		19	All
K	345.59	30	All
		31	All

TOWNSHIP 32 NORTH, RANGE 6 WEST

<u>Tract</u>	<u>Acreage</u>	<u>Section</u>	
A	336.31	12	NE/4, E/2 NW/4, NE/4 SW/4, N/2 SE/4, SW/4 SE/4
B	356.82	12	SE/4 SW/4, W/2 W/2

TOWNSHIP 32 NORTH, RANGE 6 WEST - (CONTINUED)

<u>Tract</u>	<u>Acreage</u>	<u>Section</u>	
		11	E/2 E/2, SW/4 SE/4
C	334.45	11	W/2 NE/4, NW/4, N/2 SW/4, SE/4 SW/4, NW/4 SE/4
D	338.25	10	E/2 E/2, SW/4 NE/4, W/2 SE/4, SE/4 SW/4
E	337.75	10	NW/4 NE/4, NW/4, N/2 SW/4, SW/4 SW/4
		9	E/2 SE/4
F	317.60	9	N/2, W/2 SE/4
G	317.51	9	SW/4
		8	E/2 E/2, NW/4 NE/4
H	320.00	8	SW/4 NE/4, SE/4 NW/4, SW/4, W/2 SE/4
I	308.78	8	N/2 NW/4, SW/4 NW/4
		7	N/2
J	318.27	7	S/2
K	318.39	31	N/2 N/2, S/2 NE/4, N/2 SE/4
L	315.12	31	S/2 NW/4, SW/4, S/2 SE/4

TOWNSHIP 32 NORTH, RANGE 7 WEST

<u>Tract</u>	<u>Acreage</u>	<u>Section</u>	
A	293.10	7	Lots 2, 3, 4, SW/4, W/2 SE/4
B	298.38	7	E/2 E/2
		8	W/2
C	298.33	8	W/2
		9	W/2 W/2
D	376.88	9	E/2 W/2, E/2
		10	Lots 3, 4, NW/4 SW/4

TOWNSHIP 32 NORTH, RANGE 7 WEST - (CONTINUED)

<u>Tract</u>	<u>Acreage</u>	<u>Section</u>	
E	357.84	10	Lots 1, 2, NE/4 SW/4, S/2 SW/4, SE/4
		11	Lots 3, 4
F	359.20	11	Lots 1, 2, S/2
G	399.00	12	All

TOWNSHIP 32 NORTH, RANGE 8 WEST

<u>Tract</u>	<u>Acreage</u>	<u>Section</u>	
A	312.63	7	Lots 1, 2, 3, 4, N/2 S/2, S/2 SE/4
		8	Lot 4, NW/4 SW/4
B	323.88	8	Lots 1, 2, 3, NE/4 SW/4, S/2 SW/4, SE/4
C	329.16	9	Lots 2, 3, 4, SE/4 SE/4, W/2 SE/4, SW/4
D	311.79	9	Lot 1, NE/4 SE/4
		10	Lot 2, W/2, NW/4 SE/4
E	317.34	10	E/2 E/2, SW/4 SE/4
		11	W/2 W/2, E/2 SW/4
F	328.17	11	Lots 1, 2, 3, SE/4
		12	W/2 W/2
G	305.18	12	E/2 W/2, E/2
H	312.56	7	S/2 SW/4
		18	W/2
		19	W/2 NW/4
I	316.35	19	E/2 NW/4, SW/4
		30	NW/4, NW/4 SW/4
J	316.70	30	NE/4 SW/4, S/2 SW/4
		31	W/2

TOWNSHIP 32 NORTH, RANGE 13 WEST - (CONTINUED)

<u>Tract</u>	<u>Acreage</u>	<u>Section</u>	
C	336.95	10	Lot 8, E/2 W/2, E/2
		11	Lot 6, W/2
D	345.89	11	Lot 5, S/2 SE/4
		12	All
E	325.32	18	Lot 13, N/2, NW/4 SE/4
F	321.40	18	NE/4 SE/4, S/2 S/2
		19	N/2 N/2, SE/4 NE/4
G	320.48	19	Lots 8, 13, 14, SW/4 NE/4, SE/4
H	335.02	30	Lot 13, NW/4 SE/4, N/2
I	325.85	30	Lot 14, NE/4 SE/4, S/2 SE/4
		31	Lot 6, SE/4 NE/4, N/2 NE/4
J	328.45	31	Lot 7, SW/4 NE/4, S/2

(2) That the acreage contained in each of the above-described proration units shall be based on the latest official surveys and resurveys accepted by the Federal Bureau of Land Management, and, in the event further official surveys are made in any subject Township, the acreage in each affected proration unit shall conform to the change.

(3) That jurisdiction of this cause is retained for the entry of such further orders as the Commission may deem necessary.

DONE at Santa Fe, New Mexico, on the day and year hereinabove designated.

STATE OF NEW MEXICO
OIL CONSERVATION COMMISSION

EDWIN L. MECHEM, Chairman

E. S. WALKER, Member

E A L

A. L. PORTER, Jr., Member & Secretary

STATE OF NEW MEXICO
ENERGY AND MINERALS DEPARTMENT
OIL CONSERVATION DIVISION

IN THE MATTER OF THE HEARING
CALLED BY THE OIL CONSERVATION
DIVISION FOR THE PURPOSE OF
CONSIDERING:

CASE NO. 7479
Order No. R-2046-A

APPLICATION OF NORTHWEST PIPELINE
CORPORATION FOR AMENDMENT OF ORDER
NO. R-2046, RIO ARriba COUNTY,
NEW MEXICO.

ORDER OF THE DIVISION

BY THE DIVISION:

This cause came on for hearing at 9 a.m. on February 17, 1982, at Santa Fe, New Mexico, before Examiner Richard L. Stamets.

NOW, on this 2nd day of March, 1982, the Division Director, having considered the testimony, the record, and the recommendations of the Examiner, and being fully advised in the premises,

FINDS:

(1) That due public notice having been given as required by law, the Division has jurisdiction of this cause and the subject matter thereof.

(2) That Division Order No. R-2046 established a large number of non-standard proration units for the Basin-Dakota Gas Pool in Rio Arriba County, New Mexico, including the following:

TOWNSHIP 30 NORTH, RANGE 6 WEST, NMPM

<u>Tract</u>	<u>Acreage</u>	<u>Section</u>
A	339.46	1 E/2 (This unit also contains the SE/4 of Section 36, Township 31 North, Range 6 West)
B	319.69	1 W/2

excessive number of wells, and will otherwise prevent waste and protect correlative rights.

IT IS THEREFORE ORDERED:

(1) That Division Order No. R-2046 is hereby amended by deletion therefrom of the four non-standard proration units described in Finding No. (2) of this order.

(2) That six new non-standard proration units for Basin-Dakota production are hereby created and designated in Rio Arriba County, New Mexico, as follows:

TOWNSHIP 30 NORTH, RANGE 6 WEST, NMPM

<u>Tract</u>	<u>Acreage</u>	<u>Section</u>
1	272.81	1 N/2
2	273.49	1 S/2

TOWNSHIP 31 NORTH, RANGE 6 WEST, NMPM

<u>Tract</u>	<u>Acreage</u>	<u>Section</u>
3	272.16	25 N/2
4	272.32	25 S/2
5	272.56	36 N/2
6	272.88	36 S/2

(2) That jurisdiction of this cause is retained for the entry of such further orders as the Division may deem necessary.

DONE at Santa Fe, New Mexico, on the day and year hereinabove designated.

STATE OF NEW MEXICO
OIL CONSERVATION DIVISION

JOE D. RAMEY,
Director

S E A L