

Jason Kellahin
W. Thomas Kellahin
Karen Aubrey

KELLAHIN and KELLAHIN
Attorneys at Law
El Patio - 117 North Guadalupe
Post Office Box 2265
Santa Fe, New Mexico 87504-2265

Telephone 982-4285
Area Code 505

June 1, 1984

Mr. Michael E. Stogner
Oil Conservation Division
P. O. Box 2088
Santa Fe, New Mexico 87501

RECEIVED

JUN - 1 1984

Re: Veno Energy
NMOCD Case 8192

OIL CONSERVATION DIVISION

Dear Mr. Stogner:

In accordance with your request at the hearing of the above referenced case on May 23, 1984, please find enclosed a plat of each of the two well locations in the area. The only well within the area of the oil treating plat facility is the U. S. Operating Inc. Leavelle Well #1 in Unit B of Section 23.

Please call me if you need anything further.

Very truly yours,

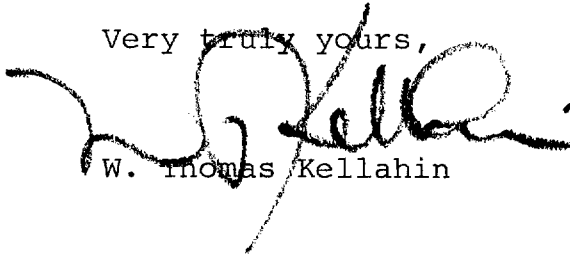
W. Thomas Kellahin

WTK:ca
Enc.

cc: Stuart G. Eveans
P. O. Box 2202
Hobbs, New Mexico 88240

NEW MEXICO OIL CONSERVATION COMMISSION
WELL LOCATION AND ACREAGE DEDICATION PLAT

Form C-102
Supersedes C-128
Effective 1-1-65

All distances must be from the outer boundaries of the Section.

Operator DELAWARE APACHE CORP.		Lease JUL 20 11 44 AM '66 STOKES		Well No. 1
Unit Letter 0500	Section 23	Township 16 SOUTH	Range 35 EAST	County LEA
Actual Footage Location of Well: 660 feet from the SOUTH line and 1980 feet from the EAST line				
Ground Level Elev. 3964.2	Producing Formation Pennsylvanian	Pool Shoe Bar	Dedicated Acreage: Forty Acres	

1. Outline the acreage dedicated to the subject well by colored pencil or hachure marks on the plat below.
2. If more than one lease is dedicated to the well, outline each and identify the ownership thereof (both as to working interest and royalty).
3. If more than one lease of different ownership is dedicated to the well, have the interests of all owners been consolidated by communitization, unitization, force-pooling, etc?

☐ Yes ☐ No If answer is "yes," type of consolidation _____

If answer is "no," list the owners and tract descriptions which have actually been consolidated. (Use reverse side of this form if necessary.) _____

No allowable will be assigned to the well until all interests have been consolidated (by communitization, unitization, forced-pooling, or otherwise) or until a non-standard unit, eliminating such interests, has been approved by the Commission.

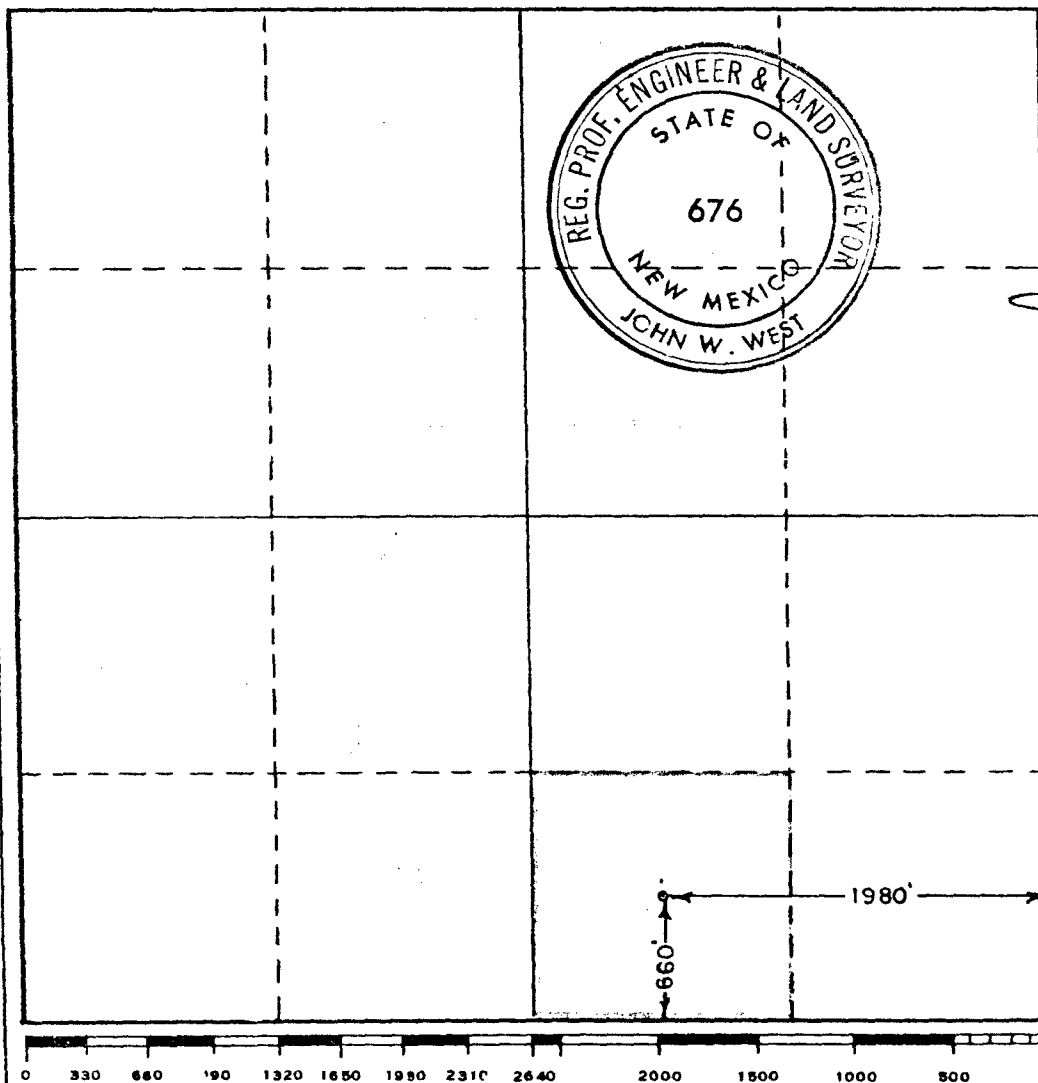

CERTIFICATION

I hereby certify that the information contained herein is true and complete to the best of my knowledge and belief.

Name

Position
Area Engineer

Company
Delaware-Apache Corporation

Date
July 12, 1966

I hereby certify that the well location shown on this plat was plotted from field notes of actual surveys made by me or under my supervision, and that the same is true and correct to the best of my knowledge and belief.

Date Surveyed

JULY 9, 1966

Registered Professional Engineer
and/or Land Surveyor

Certificate No.

NM PE & LS No. 676

Oil Treating Plant
NW1/4 NE1/4 23, T-16 S, R-35 E,
Lea Cty,

CASE #: 8192

DATE FILED May 1, 1984

APPLICANT

Name: Veno Energy

1. Representative: Karen Aubrey for Stuart Evans
2. Position: (Rep.) Attorney
3. Address: Box 2202
Hobbs, NM 88240
4. Telephone: _____
5. ATTORNEY: Karen Aubrey Tom Kellahin
6. Address: Kellahin & Kellahin
P.O. Box 2265
Santa Fe, NM 87504-2265
7. Telephone: 982-4284

OPPOSITION

Name: _____

1. Representative: _____
2. Position: _____
3. Address: _____

4. Telephone: _____
5. ATTORNEY: _____
6. Address: _____

7. Telephone: _____

INTERVENOR (if any) :

or

INTERESTED PARTY (IES):

EXHIBIT LIST

EXAMINER: *Michael E. Stogner*

CASE NUMBER: 8192

HEARING DATE: *May 23, 1984*

APPLICANT			OPPOSITION		
No.	Description	Admitted	No.	Description	Admitted

WITNES LIST

Case No. 8192 Date of Hearing May 23, 1984

APPLICANT: VENDO ENERGY		OPPOSITION:			
No.	<u>Qualified</u>	<u>Sworn</u>	No.	<u>Qualified</u>	<u>Sworn</u>
1) Name : <u>Stuart G. Evans</u>	<input type="checkbox"/>	<input checked="" type="checkbox"/>	1) Name : _____	<input type="checkbox"/>	<input type="checkbox"/>
Position : _____	_____	_____	Position : _____	_____	_____
_____	_____	_____	_____	_____	_____
_____	_____	_____	_____	_____	_____
_____	_____	_____	_____	_____	_____
2) Name : _____	<input type="checkbox"/>	<input type="checkbox"/>	2) Name : _____	<input type="checkbox"/>	<input type="checkbox"/>
Position : _____	_____	_____	Position : _____	_____	_____
_____	_____	_____	_____	_____	_____
_____	_____	_____	_____	_____	_____
_____	_____	_____	_____	_____	_____
3) Name : _____	<input type="checkbox"/>	<input type="checkbox"/>	3) Name : _____	<input type="checkbox"/>	<input type="checkbox"/>
Position : _____	_____	_____	Position : _____	_____	_____
_____	_____	_____	_____	_____	_____
_____	_____	_____	_____	_____	_____
_____	_____	_____	_____	_____	_____



STATE OF NEW MEXICO
ENERGY AND MINERALS DEPARTMENT
OIL CONSERVATION DIVISION

TONY ANAYA
GOVERNOR

July 3, 1984

POST OFFICE BOX 2088
STATE LAND OFFICE BUILDING
SANTA FE, NEW MEXICO 87501
(505) 827-5800

W. Thomas Kellahin
Kellahin & Kellahin
P. O. Box 2265
Santa Fe, New Mexico 87504-2265

Re: Veno Energy
NMOCD Case No. 8192

Dear Mr. Kellahin:

In reviewing the plat of the two wells within the area of the oil treating plant and Exhibit No. 2, which is not in the correct location as advertised, I am even more confused as to the actual area that the proposed treating plant encompasses. Please submit to me a plat similar to Exhibit No. 2 which shows footage locations, roads and wells, and a schematic of the actual proposed treating plant layout also with footage locations.

Please contact me if there are any questions concerning this matter. Thank you.

Sincerely,

A handwritten signature in black ink, reading "Michael E. Stogner".

MICHAEL E. STOGNER
Hearing Examiner

MES/fd

cc: Stuart G. Eveans
P. O. Box 2202
Hobbs, New Mexico 88240

KELLAHIN and KELLAHIN
Attorneys at Law

Jason Kellahin
W. Thomas Kellahin
Karen Aubrey
James B. Grant

El Patio - 117 North Guadalupe
Post Office Box 2265
Santa Fe, New Mexico 87504-2265

Telephone 982-4285
Area Code 505

July 16, 1984

Mr. Michael E. Stogner
Oil Conservation Division
P. O. Box 2088
Santa Fe, New Mexico 87501

Re: Veno Energy
NMOCD Case 8192

Dear Mr. Stogner:

In accordance with our conversation on Friday, please withdraw Hearing Exhibit #2 which was erroneously used at the hearing. This exhibit is for another tract of land and is not the subject of this application.

Please find enclosed a new Exhibit #2 which correctly shows the only 2 wells in the area of the Oil Treating Plant:

- (a) The U. S. Operating Inc. Leavelle Well No. 1.
- (b) Delaware Apache Corp Stokes Well No. 1.

I have enclosed copies of the Division Form C-102 for each of those wells.

The well that is closest to the plant is the Leavelle well which I understand is no longer a producing well.

Please call me if you have any questions.

Very truly yours,

W. Thomas Kellahin

WTK:ca
Enc.

cc: Mr. Stuart G. Eveans

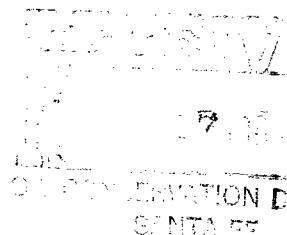



STATE OF NEW MEXICO
ENERGY AND MINERALS DEPARTMENT
OIL CONSERVATION DIVISION

TONY ANAYA
GOVERNOR

July 20, 1984

POST OFFICE BOX 2088
STATE LAND OFFICE BUILDING
SANTA FE, NEW MEXICO 87501
(505) 827-5800

Mr. Thomas Kellahin
Kellahin & Kellahin
Attorneys at Law
Post Office Box 2265
Santa Fe, New Mexico

Re: CASE NO. 8192
ORDER NO. R-7596

Applicant:

Veno Energy I

Dear Sir:

Enclosed herewith are two copies of the above-referenced Division order recently entered in the subject case.

Yours very truly,

JOE D. RAMEY
Director

JDR/fd

Copy of order also sent to:

Hobbs OCD	x
Artesia OCD	x
Aztec OCD	

Other _____