

February 8, 1988

Energy and Minerals Department
Oil Conservation Division
P. O. Box 2088
Santa Fe, New Mexico 87501

Case 9320

Re: Preisa "AFF" State No. 1 Well
Township 24 South, Range 35 East, NMPM
Section 16: All
Lea County, New Mexico

Gentlemen:

Enclosed for filing, please find three copies of the Application of Yates Petroleum Corporation for an Unorthodox Well Location and an Exception to the Special Rules and Regulations of the Cinta Roja Pool, Lea County, New Mexico.

We ask that this matter be set for hearing before an Examiner on March 2, 1988.

Thank you.

Sincerely yours,

DICKERSON, FISK & VANDIVER

Chad Dickerson

CD:pvw
Enclosures

cc w/enclosure: Ms. Kathy Colbert

BEFORE THE OIL CONSERVATION DIVISION
OF THE STATE OF NEW MEXICO

IN THE MATTER OF THE APPLICATION :
OF YATES PETROLEUM CORPORATION :
FOR AN UNORTHODOX WELL LOCATION :
AND AN EXCEPTION TO THE SPECIAL :
RULES AND REGULATIONS FOR THE :
CINTA ROJA POOL, LEA COUNTY, NEW :
MEXICO :

CASE NO. 9320

APPLICATION

COMES NOW Yates Petroleum Corporation, by its attorneys, and in support hereof, respectfully states:

1. Applicant is the operator of all formations from the surface through the base of the Morrow formation, underlying:

Township 24 South, Range 35 East, N.M.P.M.

Section 16: All

containing 640 acres, more or less,
and proposes to drill its Preisa "AFF" State No. 1 Well, at a point located 1,980 feet from the north line and 660 feet from the west line of said Section 16, to a depth sufficient to test all formations to the base of the Morrow formation, at approximately 16,500 feet.

2. The New Mexico Oil Conservation Division promulgated special rules and regulations for the Cinta Roja Pool, which

provide, among other things, well location requirements. The proposed well is unorthodox under the special rules and regulations for the Cinta Roja Pool.

3. The Applicant seeks an exception to the well location requirements of Rule 104 of the Oil Conservation Division and to the special rules and regulations of the Cinta Roja Pool to permit the drilling of the well at the above mentioned unorthodox location for all gas pools which may be developed on 320-acre or 640-acre spacing, as applicable.

4. The approval of this Application will afford Applicant the opportunity to produce its just and equitable share of oil and gas, will prevent economic loss caused by the drilling of unnecessary wells, avoid the augmentation of risk arising from the drilling of an excessive number of wells, and will otherwise prevent waste and protect correlative rights.

WHEREFORE, Applicant prays:

A. That this Application be set for hearing before an examiner and that notice of said hearing be given as required by law.

B. That upon hearing the Division enter its order granting Applicant permission to drill its Preisa "AFF" State No. 1 Well at a point 1,980 feet from the north line and 660 feet from the west line of said Section 16.

C. And for such other and further relief as may be
just in the premises.

YATES PETROLEUM CORPORATION

By: 
Chad Dickerson

DICKERSON, FISK & VANDIVER
Seventh and Mahone, Suite E
Artesia, New Mexico 88210
(505) 746-9841

Attorneys for Applicant



S. P. YATES
PRESIDENT
JOHN A. YATES
VICE PRESIDENT

105 SOUTH FOURTH STREET
ARTESIA, NEW MEXICO 88210
TELEPHONE (505) 748-1471

February 8, 1988

Case 9320

New Mexico Oil Conservation Division
P. O. Box 2088
Santa Fe, NM 87501

ATTENTION: Mr. William LeMay

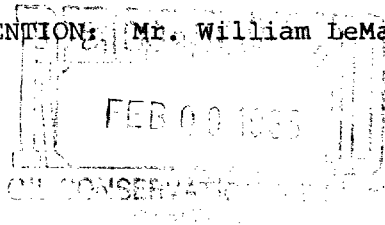

RE: Preisa AFF State #1
1980' FNL and 660' FWL
Section 16-T24S-R35E
Lea County, New Mexico

Dear Sir:

Yates Petroleum Corporation has been placed on the hearing docket for March 2, 1988, for the non-standard location for the captioned well.

The reason for requesting this non-standard location is geological. This is our preferred location as we feel that it is the best location to drill the 16,500' Morrow test.

Enclosed please find a copy of the lease map showing the offsetting lease operators, a topographic map of the area and a survey plat. Offset operators have been notified of our intentions by certified mail, via a xerox copy of this letter. A copy of the certifications are enclosed.

Formations that we expect to drill through are: Delaware, Bone Springs, Wolfcamp, Strawn, Atoka and Morrow. Our expected total depth is 16,500' Morrow.

Should you have any questions regarding this matter, please do not hesitate to call me at 505-748-1471.

Thank you.

Very truly yours,

YATES PETROLEUM CORPORATION

Rusty Jernigan
Rusty Jernigan
Regulatory Secretary

rj

Enclosures

OFFSET OPERATORS FOR
PREISA AFF STATE #1
Section 16-T24S-R35E
Lea County, New Mexico

Florida Exploration
Suite 900
Vaughn Building
Midland, TX 79701

Chessie Exploration
Suite 900
Vaughn Building
Midland, TX 79701

Amoco Production Company
Box 3092
Houston, TX 77253
Attention: Mr. Chris Raper

Chevron USA, Inc.
Box 1150
15 Smith Road
Midland, TX 79702
Attention: Mr. Steve Burke

Texaco, Inc.
Box 3109
Midland, TX 79702
Attention: S. L. Chandler

ACF Petroleum
Suite 900
Vaughn Building
Midland, TX 79701

Enron Oil and Gas Company
Box 2267
Midland, TX 79702
Attention: Craig Duke

Arco Oil and Gas Company
Box 1610
Midland, TX 79702
Attention: Mr. Mike Sullivan

Pogo Producing Company
Box 10340
Midland, TX 79702
Attention: Mr. A. T. Carleton

Mobil Exploration & Producing U.S.
Box 633
Midland, TX 79702
Attention: J. B. Huckabay

<p>1 Gulf 6-1-82 14164</p> <p>U.S., MI</p> <p>Roberto Madera</p>	<p>2 Belco 8-15-77</p> <p>U.S., MI</p> <p>Roberto Madera</p>	<p>3 Belco 8-15-77</p> <p>U.S., MI</p> <p>Roberto Madera</p>	<p>4 Gulf 6-1-82 14164</p> <p>U.S., MI</p> <p>Roberto Madera</p>	<p>5 Gulf 6-1-82 14164</p> <p>U.S., MI</p> <p>Roberto Madera</p>	<p>6 Gulf 6-1-82 14164</p> <p>U.S., MI</p> <p>Roberto Madera</p>	<p>7 Gulf 6-1-82 14164</p> <p>U.S., MI</p> <p>Roberto Madera</p>	<p>8 Gulf 6-1-82 14164</p> <p>U.S., MI</p> <p>Roberto Madera</p>	<p>9 Gulf 6-1-82 14164</p> <p>U.S., MI</p> <p>Roberto Madera</p>	<p>10 Gulf 6-1-82 14164</p> <p>U.S., MI</p> <p>Roberto Madera</p>	<p>11 Gulf 6-1-82 14164</p> <p>U.S., MI</p> <p>Roberto Madera</p>	<p>12 Gulf 6-1-82 14164</p> <p>U.S., MI</p> <p>Roberto Madera</p>	<p>13 Gulf 6-1-82 14164</p> <p>U.S., MI</p> <p>Roberto Madera</p>	<p>14 Gulf 6-1-82 14164</p> <p>U.S., MI</p> <p>Roberto Madera</p>	<p>15 Gulf 6-1-82 14164</p> <p>U.S., MI</p> <p>Roberto Madera</p>	<p>16 Gulf 6-1-82 14164</p> <p>U.S., MI</p> <p>Roberto Madera</p>	<p>17 Gulf 6-1-82 14164</p> <p>U.S., MI</p> <p>Roberto Madera</p>	<p>18 Gulf 6-1-82 14164</p> <p>U.S., MI</p> <p>Roberto Madera</p>	<p>19 Gulf 6-1-82 14164</p> <p>U.S., MI</p> <p>Roberto Madera</p>	<p>20 Gulf 6-1-82 14164</p> <p>U.S., MI</p> <p>Roberto Madera</p>	<p>21 Gulf 6-1-82 14164</p> <p>U.S., MI</p> <p>Roberto Madera</p>	<p>22 Gulf 6-1-82 14164</p> <p>U.S., MI</p> <p>Roberto Madera</p>	<p>23 Gulf 6-1-82 14164</p> <p>U.S., MI</p> <p>Roberto Madera</p>	<p>24 Gulf 6-1-82 14164</p> <p>U.S., MI</p> <p>Roberto Madera</p>	<p>25 Gulf 6-1-82 14164</p> <p>U.S., MI</p> <p>Roberto Madera</p>	<p>26 Gulf 6-1-82 14164</p> <p>U.S., MI</p> <p>Roberto Madera</p>	<p>27 Gulf 6-1-82 14164</p> <p>U.S., MI</p> <p>Roberto Madera</p>	<p>28 Gulf 6-1-82 14164</p> <p>U.S., MI</p> <p>Roberto Madera</p>	<p>29 Gulf 6-1-82 14164</p> <p>U.S., MI</p> <p>Roberto Madera</p>	<p>30 Gulf 6-1-82 14164</p> <p>U.S., MI</p> <p>Roberto Madera</p>	<p>31 Gulf 6-1-82 14164</p> <p>U.S., MI</p> <p>Roberto Madera</p>	<p>32 Gulf 6-1-82 14164</p> <p>U.S., MI</p> <p>Roberto Madera</p>	<p>33 Gulf 6-1-82 14164</p> <p>U.S., MI</p> <p>Roberto Madera</p>	<p>34 Gulf 6-1-82 14164</p> <p>U.S., MI</p> <p>Roberto Madera</p>	<p>35 Gulf 6-1-82 14164</p> <p>U.S., MI</p> <p>Roberto Madera</p>	<p>36 Gulf 6-1-82 14164</p> <p>U.S., MI</p> <p>Roberto Madera</p>	<p>37 Gulf 6-1-82 14164</p> <p>U.S., MI</p> <p>Roberto Madera</p>	<p>38 Gulf 6-1-82 14164</p> <p>U.S., MI</p> <p>Roberto Madera</p>	<p>39 Gulf 6-1-82 14164</p> <p>U.S., MI</p> <p>Roberto Madera</p>	<p>40 Gulf 6-1-82 14164</p> <p>U.S., MI</p> <p>Roberto Madera</p>	<p>41 Gulf 6-1-82 14164</p> <p>U.S., MI</p> <p>Roberto Madera</p>	<p>42 Gulf 6-1-82 14164</p> <p>U.S., MI</p> <p>Roberto Madera</p>	<p>43 Gulf 6-1-82 14164</p> <p>U.S., MI</p> <p>Roberto Madera</p>	<p>44 Gulf 6-1-82 14164</p> <p>U.S., MI</p> <p>Roberto Madera</p>	<p>45 Gulf 6-1-82 14164</p> <p>U.S., MI</p> <p>Roberto Madera</p>	<p>46 Gulf 6-1-82 14164</p> <p>U.S., MI</p> <p>Roberto Madera</p>	<p>47 Gulf 6-1-82 14164</p> <p>U.S., MI</p> <p>Roberto Madera</p>	<p>48 Gulf 6-1-82 14164</p> <p>U.S., MI</p> <p>Roberto Madera</p>	<p>49 Gulf 6-1-82 14164</p> <p>U.S., MI</p> <p>Roberto Madera</p>	<p>50 Gulf 6-1-82 14164</p> <p>U.S., MI</p> <p>Roberto Madera</p>
--	--	--	--	--	--	--	--	--	---	---	---	---	---	---	---	---	---	---	---	---	---	---	---	---	---	---	---	---	---	---	---	---	---	---	---	---	---	---	---	---	---	---	---	---	---	---	---	---	---

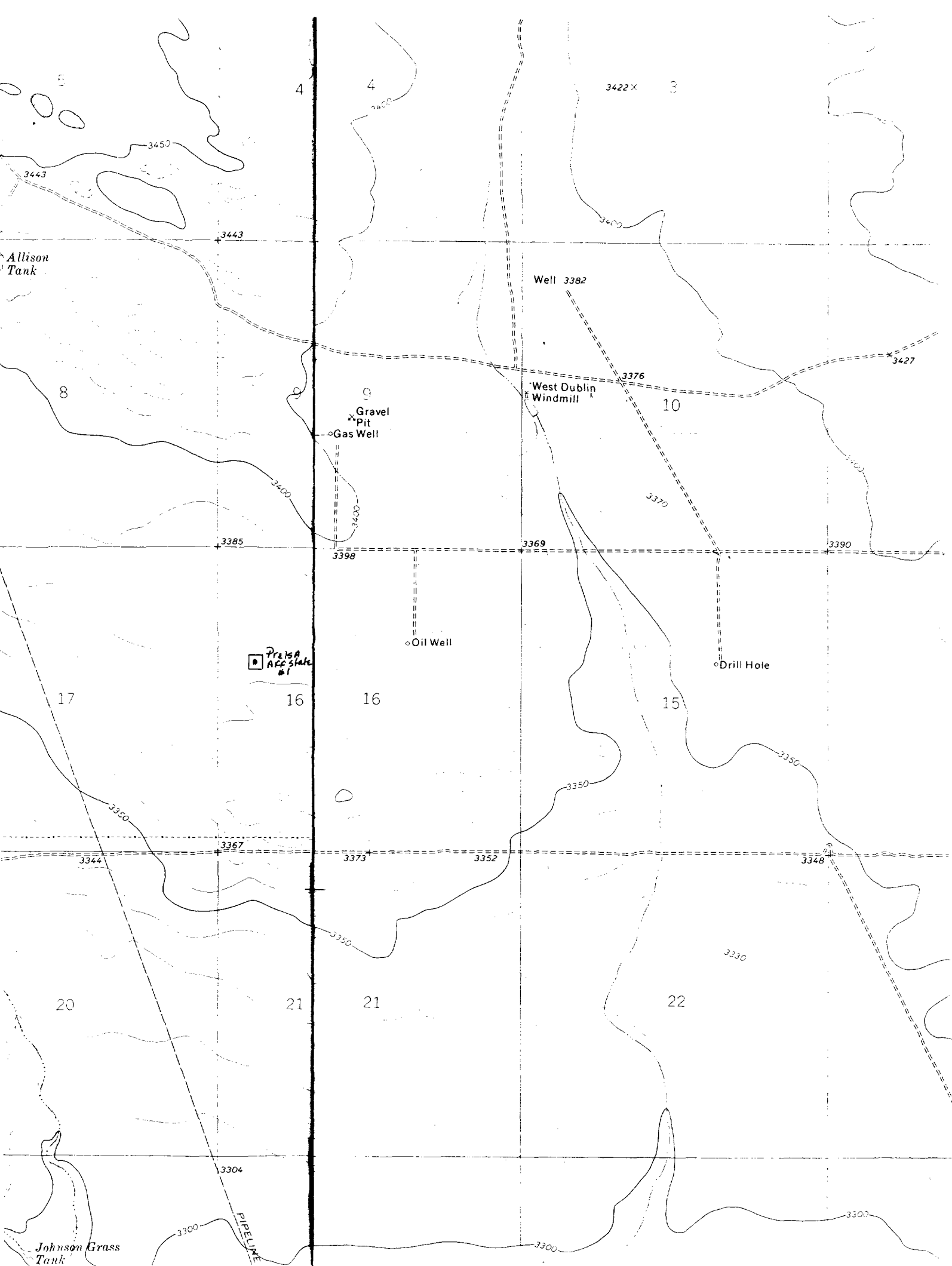

**NEW MEXICO OIL CONSERVATION COMMISSION
WELL LOCATION AND ACREAGE DEDICATION PLAT**

Form C-102
Supersedes C-128
Effective 1-1-65

All distances must be from the outer boundaries of the Section.

Operator YATES PETROLEUM CORPORATION			Lease PREISA AFF STATE		Well No. 1
Unit Letter E	Section 16	Township 24S	Range 35E	County LEA	
Actual Footage Location of Well:					
1980 feet from the North line and 660 feet from the West line					
Ground Level Elev. 3384.5'	Producing Formation Morrow	Pool Cinta Roja		Dedicated Acreage: 640 Acres	

1. Outline the acreage dedicated to the subject well by colored pencil or hachure marks on the plat below.
2. If more than one lease is dedicated to the well, outline each and identify the ownership thereof (both as to working interest and royalty).
3. If more than one lease of different ownership is dedicated to the well, have the interests of all owners been consolidated by communitization, unitization, force-pooling, etc?

☐ Yes ☒ No If answer is "yes," type of consolidation _____

If answer is "no," list the owners and tract descriptions which have actually been consolidated. (Use reverse side of this form if necessary.) _____

No allowable will be assigned to the well until all interests have been consolidated (by communitization, unitization, forced-pooling, or otherwise) or until a non-standard unit, eliminating such interests, has been approved by the Commission.

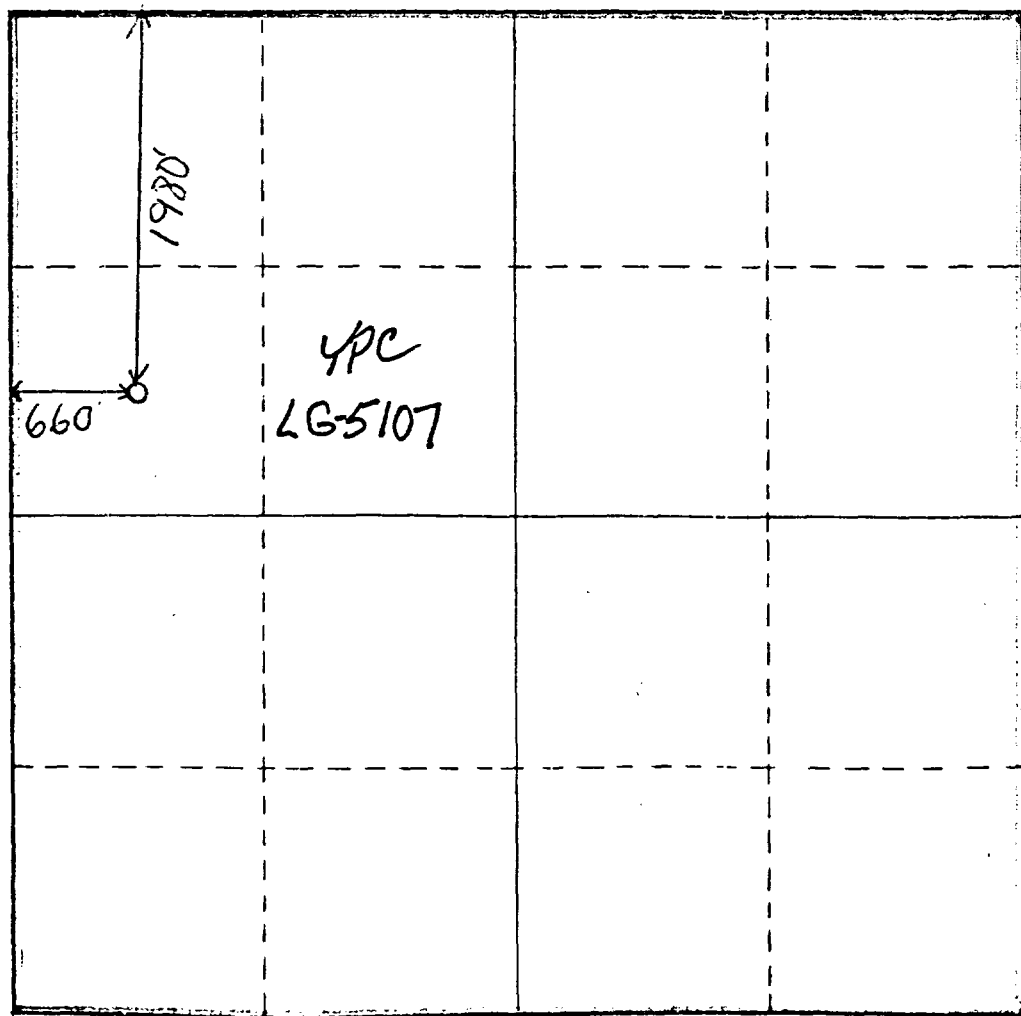

CERTIFICATION

I hereby certify that the information contained herein is true and complete to the best of my knowledge and belief.

Cy Cowan

Name
Cy Cowan

Position
Regulatory Agent

Company
Yates Petroleum Corporation

Date
January 29, 1988

I hereby certify that the well location shown on this plat was plotted from field notes of actual surveys made by me or under my supervision, and that the same is true and correct to the best of my knowledge and belief.

Date Surveyed
January 28, 1988

Registered Professional Engineer and/or Land Surveyor
[Signature]

Certificate No.
3640

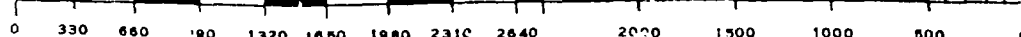



S. P. YATES
PRESIDENT
JOHN A. YATES
VICE PRESIDENT

105 SOUTH FOURTH STREET
ARTESIA, NEW MEXICO 88210
TELEPHONE (505) 748-1471

February 8, 1988

RE: Non-Standard Location for
Preisa AFF State #1
1980' FNL and 660' FWL of
Section 16-T24S-R35E
Lea County, New Mexico

Please sign and return one (1) copy to Yates Petroleum Corporation, 105 South Fourth Street, Artesia, New Mexico 88210, to the attention of Rusty Jernigan, and one (1) copy to the New Mexico Oil Conservation Division, P. O. Box 2088, Santa Fe, New Mexico 87501, to the attention of Mr. William LeMay, if you have no objections to the proposed non-standard location listed above. A xerox copy of a letter to Mr. William LeMay is attached to tell you of our intentions.

W A I V E R

As an offset operator, Florida Exploration, has no objections to the non-standard location for the well listed above.

Signature

Title

Date



S. P. YATES
PRESIDENT
JOHN A. YATES
VICE PRESIDENT

105 SOUTH FOURTH STREET
ARTESIA, NEW MEXICO 88210
TELEPHONE (505) 748-1471

February 8, 1988

RE: Non-Standard Location for
Preisa AFF State #1
1980' FNL and 660' FWL of
Section 16-T24S-R35E
Lea County, New Mexico

Please sign and return one (1) copy to Yates Petroleum Corporation, 105 South Fourth Street, Artesia, New Mexico 88210, to the attention of Rusty Jernigan, and one (1) copy to the New Mexico Oil Conservation Division, P. O. Box 2088, Santa Fe, New Mexico 87501, to the attention of Mr. William LeMay, if you have no objections to the proposed non-standard location listed above. A xerox copy of a letter to Mr. William LeMay is attached to tell you of our intentions.

W A I V E R

As an offset operator, Chessie Exploration, has no objections to the non-standard location for the well listed above.

Signature

Title

Date



S. P. YATES
PRESIDENT
JOHN A. YATES
VICE PRESIDENT

105 SOUTH FOURTH STREET
ARTESIA, NEW MEXICO 88210
TELEPHONE (505) 748-1471

February 8, 1988

RE: Non-Standard Location for
Preisa AFF State #1
1980' FNL and 660' FWL of
Section 16-T24S-R35E
Lea County, New Mexico

Please sign and return one (1) copy to Yates Petroleum Corporation, 105 South Fourth Street, Artesia, New Mexico 88210, to the attention of Rusty Jernigan, and one (1) copy to the New Mexico Oil Conservation Division, P. O. Box 2088, Santa Fe, New Mexico 87501, to the attention of Mr. William LeMay, if you have no objections to the proposed non-standard location listed above. A xerox copy of a letter to Mr. William LeMay is attached to tell you of our intentions.

W A I V E R

As an offset operator, ACF Petroleum, has no objections to the non- standard location for the well listed above.

Signature

Title

Date



S. P. YATES
PRESIDENT
JOHN A. YATES
VICE PRESIDENT

105 SOUTH FOURTH STREET
ARTESIA, NEW MEXICO 88210
TELEPHONE (505) 748-1471

February 8, 1988

RE: Non-Standard Location for
Preisa AFF State #1
1980' FNL and 660' FWL of
Section 16-T24S-R35E
Lea County, New Mexico

Please sign and return one (1) copy to Yates Petroleum Corporation, 105 South Fourth Street, Artesia, New Mexico 88210, to the attention of Rusty Jernigan, and one (1) copy to the New Mexico Oil Conservation Division, P. O. Box 2088, Santa Fe, New Mexico 87501, to the attention of Mr. William LeMay, if you have no objections to the proposed non-standard location listed above. A xerox copy of a letter to Mr. William LeMay is attached to tell you of our intentions.

W A I V E R

As an offset operator, Enron Oil and Gas Company, has no objections to the non-standard location for the well listed above.

Signature

Title

Date



S. P. YATES
PRESIDENT
JOHN A. YATES
VICE PRESIDENT

105 SOUTH FOURTH STREET
ARTESIA, NEW MEXICO 88210
TELEPHONE (505) 748-1471

February 8, 1988

RE: Non-Standard Location for
Preisa AFF State #1
1980' FNL and 660' FWL of
Section 16-T24S-R35E
Lea County, New Mexico

Please sign and return one (1) copy to Yates Petroleum Corporation, 105 South Fourth Street, Artesia, New Mexico 88210, to the attention of Rusty Jernigan, and one (1) copy to the New Mexico Oil Conservation Division, P. O. Box 2088, Santa Fe, New Mexico 87501, to the attention of Mr. William LeMay, if you have no objections to the proposed non-standard location listed above. A xerox copy of a letter to Mr. William LeMay is attached to tell you of our intentions.

W A I V E R

As an offset operator, Amoco Production Company, has no objections to the non-standard location for the well listed above.

Signature

Title

Date



S. P. YATES
PRESIDENT
JOHN A. YATES
VICE PRESIDENT

105 SOUTH FOURTH STREET
ARTESIA, NEW MEXICO 88210
TELEPHONE (505) 748-1471

February 8, 1988

RE: Non-Standard Location for
Preisa AFF State #1
1980' FNL and 660' FWL of
Section 16-T24S-R35E
Lea County, New Mexico

Please sign and return one (1) copy to Yates Petroleum Corporation, 105 South Fourth Street, Artesia, New Mexico 88210, to the attention of Rusty Jernigan, and one (1) copy to the New Mexico Oil Conservation Division, P. O. Box 2088, Santa Fe, New Mexico 87501, to the attention of Mr. William LeMay, if you have no objections to the proposed non-standard location listed above. A xerox copy of a letter to Mr. William LeMay is attached to tell you of our intentions.

W A I V E R

As an offset operator, Arco Oil and Gas Company, has no objections to the non-standard location for the well listed above.

Signature

Title

Date



S. P. YATES
PRESIDENT
JOHN A. YATES
VICE PRESIDENT

105 SOUTH FOURTH STREET
ARTESIA, NEW MEXICO 88210
TELEPHONE (505) 748-1471

February 8, 1988

RE: Non-Standard Location for
Preisa AFF State #1
1980' FNL and 660' FWL of
Section 16-T24S-R35E
Lea County, New Mexico

Please sign and return one (1) copy to Yates Petroleum Corporation, 105 South Fourth Street, Artesia, New Mexico 88210, to the attention of Rusty Jernigan, and one (1) copy to the New Mexico Oil Conservation Division, P. O. Box 2088, Santa Fe, New Mexico 87501, to the attention of Mr. William LeMay, if you have no objections to the proposed non-standard location listed above. A xerox copy of a letter to Mr. William LeMay is attached to tell you of our intentions.

W A I V E R

As an offset operator, Chevron USA, Inc., has no objections to the non-standard location for the well listed above.

Signature

Title

Date



S. P. YATES
PRESIDENT
JOHN A. YATES
VICE PRESIDENT

105 SOUTH FOURTH STREET
ARTESIA, NEW MEXICO 88210
TELEPHONE (505) 748-1471

February 8, 1988

RE: Non-Standard Location for
Preisa AFF State #1
1980' FNL and 660' FWL of
Section 16-T24S-R35E
Lea County, New Mexico

Please sign and return one (1) copy to Yates Petroleum Corporation, 105 South Fourth Street, Artesia, New Mexico 88210, to the attention of Rusty Jernigan, and one (1) copy to the New Mexico Oil Conservation Division, P. O. Box 2088, Santa Fe, New Mexico 87501, to the attention of Mr. William LeMay, if you have no objections to the proposed non-standard location listed above. A xerox copy of a letter to Mr. William LeMay is attached to tell you of our intentions.

W A I V E R

As an offset operator, Pogo Producing Company, has no objections to the non-standard location for the well listed above.

Signature

Title

Date



S. P. YATES
PRESIDENT
JOHN A. YATES
VICE PRESIDENT

105 SOUTH FOURTH STREET
ARTESIA, NEW MEXICO 88210
TELEPHONE (505) 748-1471

February 8, 1988

RE: Non-Standard Location for
Preisa AFF State #1
1980' FNL and 660' FWL of
Section 16-T24S-R35E
Lea County, New Mexico

Please sign and return one (1) copy to Yates Petroleum Corporation, 105 South Fourth Street, Artesia, New Mexico 88210, to the attention of Rusty Jernigan, and one (1) copy to the New Mexico Oil Conservation Division, P. O. Box 2088, Santa Fe, New Mexico 87501, to the attention of Mr. William LeMay, if you have no objections to the proposed non-standard location listed above. A xerox copy of a letter to Mr. William LeMay is attached to tell you of our intentions.

W A I V E R

As an offset operator, Texaco, Inc., has no objections to the non-standard location for the well listed above.

Signature

Title

Date



S. P. YATES
PRESIDENT
JOHN A. YATES
VICE PRESIDENT

105 SOUTH FOURTH STREET
ARTESIA, NEW MEXICO 88210
TELEPHONE (505) 748-1471

February 8, 1988

RE: Non-Standard Location for
Preisa AFF State #1
1980' FNL and 660' FWL of
Section 16-T24S-R35E
Lea County, New Mexico

Please sign and return one (1) copy to Yates Petroleum Corporation, 105 South Fourth Street, Artesia, New Mexico 88210, to the attention of Rusty Jernigan, and one (1) copy to the New Mexico Oil Conservation Division, P. O. Box 2088, Santa Fe, New Mexico 87501, to the attention of Mr. William LeMay, if you have no objections to the proposed non-standard location listed above. A xerox copy of a letter to Mr. William LeMay is attached to tell you of our intentions.

W A I V E R

As an offset operator, Mobil Exploration & Producing U.S., has no objections to the non-standard location for the well listed above.

Signature

Title

Date



105 SOUTH FOURTH STREET
ARTESIA, NEW MEXICO 88210
TELEPHONE (505) 748-1471

S. P. YATES
PRESIDENT
JOHN A. YATES
VICE PRESIDENT

P 728 603 567

RECEIPT FOR CERTIFIED MAIL

NO INSURANCE COVERAGE PROVIDED
NOT FOR INTERNATIONAL MAIL

(See Reverse)

Sent to Florida Exploration	
Serial N900	
Vaughn Building	
P.O., State and ZIP Code Midland, TX 79702	
Postage	\$
Certified Fee	
Special Delivery Fee	
Restricted Delivery Fee	
Return Receipt showing to whom and Date Delivered	
Return Receipt showing to whom, Date, and Address of Delivery	
TOTAL Postage and Fees	\$
Postmark or Date February 8, 1988 Preisa AFF #1 - NSL	

PS Form 3800, June 1985

P 728 603 570

RECEIPT FOR CERTIFIED MAIL

NO INSURANCE COVERAGE PROVIDED
NOT FOR INTERNATIONAL MAIL

(See Reverse)

Sent to	
Chessie Exploration	
Serial No	
Vaughn Building	
P.O., State and ZIP Code	
Midland, TX 79701	
Postage	\$
Certified Fee	
Special Delivery Fee	
Restricted Delivery Fee	
Return Receipt showing to whom and Date Delivered	
Return Receipt showing to whom, Date, and Address of Delivery	
TOTAL Postage and Fees	\$
Postmark or Date	
February 8, 1988	
Preisa AFF #1 - NSL	

PS Form 3800, June 1985

P 728 603 571

RECEIPT FOR CERTIFIED MAIL

NO INSURANCE COVERAGE PROVIDED
NOT FOR INTERNATIONAL MAIL

(See Reverse)

Sent to	
Amoco Production Company	
Street and No	
Box 3092	
P.O., State and ZIP Code	
Houston, TX 77253	
Postage	Chris Raper
Certified Fee	
Special Delivery Fee	
Restricted Delivery Fee	
Return Receipt showing to whom and Date Delivered	
Return Receipt showing to whom, Date, and Address of Delivery	
TOTAL Postage and Fees	\$
Postmark or Date	
February 8, 1988	
Preisa AFF #1 - NSL	

PS Form 3800, June 1985

P 728 603 572

RECEIPT FOR CERTIFIED MAIL

NO INSURANCE COVERAGE PROVIDED
NOT FOR INTERNATIONAL MAIL

(See Reverse)

Sent to Chevron USA, Inc.	
Street and No. Box 1150	
P.O., State and ZIP Code Midland, TX 79702	
Message Steve Burke	\$
Certified Fee	
Special Delivery Fee	
Restricted Delivery Fee	
Return Receipt showing to whom and Date Delivered	
Return Receipt showing to whom, Date, and Address of Delivery	
TOTAL Postage and Fees	\$
Postmark or Date February 8, 1988 Preisa AFF #1 - NSL	

PS Form 3800, June 1985

P 728 603 573

RECEIPT FOR CERTIFIED MAIL

NO INSURANCE COVERAGE PROVIDED
NOT FOR INTERNATIONAL MAIL

(See Reverse)

Sent to Texaco, Inc.	
Street and No. Box 3109	
P.O., State and ZIP Code Midland, TX 79702	
Postage E. Chandler	\$
Certified Fee	
Special Delivery Fee	
Restricted Delivery Fee	
Return Receipt showing to whom and Date Delivered	
Return Receipt showing to whom, Date, and Address of Delivery	
TOTAL Postage and Fees	\$
Postmark or Date February 8, 1988 Preisa AFF #1 - NSL	

PS Form 3800, June 1985

P 728 603 574

RECEIPT FOR CERTIFIED MAIL

NO INSURANCE COVERAGE PROVIDED
NOT FOR INTERNATIONAL MAIL

(See Reverse)

Sent to ACF Petroleum	
Street and No. Suite 900	
Vaughn Building Midland, TX 79701	
Postage	\$
Certified Fee	
Special Delivery Fee	
Restricted Delivery Fee	
Return Receipt showing to whom and Date Delivered	
Return Receipt showing to whom, Date, and Address of Delivery	
TOTAL Postage and Fees	\$
Postmark or Date February 8, 1988 Preisa AFF #1 - NSL	

PS Form 3800, June 1985

P 728 603 575

RECEIPT FOR CERTIFIED MAIL

NO INSURANCE COVERAGE PROVIDED
NOT FOR INTERNATIONAL MAIL

(See Reverse)

Sent to Enron Oil & Gas Company	
Street and No. Box 2267	
P.O., State and ZIP Code Midland, TX 79702	
Postage	Craig Duke \$
Certified Fee	
Special Delivery Fee	
Restricted Delivery Fee	
Return Receipt showing to whom and Date Delivered	
Return Receipt showing to whom, Date, and Address of Delivery	
TOTAL Postage and Fees	\$
Postmark or Date February 8, 1988 Preisa AFF #1 - NSL	

PS Form 3800, June 1985

P 728 603 576

RECEIPT FOR CERTIFIED MAIL

NO INSURANCE COVERAGE PROVIDED
NOT FOR INTERNATIONAL MAIL

(See Reverse)

Sent to	
Arco Oil & Gas Company	
Street and No.	
Box 1610	
P.O., State and ZIP Code	
Midland, TX 79702	
Postage	Mike Sullivan \$
Certified Fee	
Special Delivery Fee	
Restricted Delivery Fee	
Return Receipt showing to whom and Date Delivered	
Return Receipt showing to whom, Date, and Address of Delivery	
TOTAL Postage and Fees	\$
Postmark or Date	
February 8, 1988	
Preisa AFF #1 - NSL	

PS Form 3800, June 1985

P 728 603 577

RECEIPT FOR CERTIFIED MAIL

NO INSURANCE COVERAGE PROVIDED
NOT FOR INTERNATIONAL MAIL

(See Reverse)

Sent to Pogo Producing Company	
Street and No. Box 10340	
P.O., State and ZIP Code Midland, TX 79702	
Postage A. T. Carleton S	
Certified Fee	
Special Delivery Fee	
Restricted Delivery Fee	
Return Receipt showing to whom and Date Delivered	
Return Receipt showing to whom, Date, and Address of Delivery	
TOTAL Postage and Fees	\$
Postmark or Date February 8, 1988 Preisa AFF #1 - NSL	

PS Form 3800, June 1985

P 728 603 578

RECEIPT FOR CERTIFIED MAIL

NO INSURANCE COVERAGE PROVIDED
NOT FOR INTERNATIONAL MAIL
(See Reverse)

Sent to Mobil Exploration & Producing U.S.	
Street and No. Box 633	
P.O., State and ZIP Code Midland, TX 79702	
Postage B. Huckabay	\$
Certified Fee	
Special Delivery Fee	
Restricted Delivery Fee	
Return Receipt showing to whom and Date Delivered	
Return Receipt showing to whom, Date, and Address of Delivery	
TOTAL Postage and Fees	\$
Postmark or Date February 8, 1988 Preisa AFF #1 - NSL	

PS Form 3800, June 1985