

# HINKLE, COX, EATON, COFFIELD & HENSLEY

ATTORNEYS AT LAW

218 MONTEZUMA

POST OFFICE BOX 2068

SANTA FE, NEW MEXICO 87504-2068

(505) 982-4554

FAX (505) 982-8623

CLARENCE E. HINKLE (1904-1985)  
W. E. BONDURANT, JR. (1913-1973)  
ROY C. SNODGRASS, JR. (1914-1987)

OF COUNSEL  
O. M. CALHOUN\*  
MACK EASLEY  
JOE W. WOOD  
RICHARD S. MORRIS

WASHINGTON, D.C.  
SPECIAL COUNSEL  
ALAN J. STATMAN

700 UNITED BANK PLAZA  
POST OFFICE BOX 10  
ROSWELL, NEW MEXICO 88202  
(505) 622-8510  
FAX (505) 623-9332

2800 CLAYDESTA CENTER  
6 DESTA DRIVE  
POST OFFICE BOX 3580  
MIDLAND, TEXAS 79702  
(915) 683-4691  
FAX (915) 683-6518

1700 TEAM BANK BUILDING  
POST OFFICE BOX 9238  
AMARILLO, TEXAS 79105  
(806) 372-5569  
FAX (806) 372-9761

500 MARQUETTE N.W., SUITE 800  
POST OFFICE BOX 2043  
ALBUQUERQUE, NEW MEXICO 87103  
(505) 768-1500  
FAX (505) 768-1529

LEWIS C. COX  
PAUL W. EATON  
CONRAD E. COFFIELD  
HAROLD L. HENSLEY, JR.  
STUART D. SHANOR  
ERIC D. LANPHERE  
C. D. MARTIN  
PAUL J. KELLY, JR.  
ROBERT P. TINNIN, JR.  
MARSHALL G. MARTIN  
OWEN M. LOPEZ  
DOUGLAS L. LUNSFORD  
JOHN J. KELLY  
NICHOLAS J. NOEDING  
T. CALDER EZZELL, JR.  
WILLIAM B. BURFORD\*  
RICHARD E. OLSON  
RICHARD R. WILFONG\*  
THOMAS J. MCBRIDE  
STEVEN D. ARNOLD  
JAMES J. WECHSLER  
NANCY S. CUSACK  
JEFFREY L. FORNACIARI  
JEFFREY D. HEWITT  
JAMES BRUCE  
JERRY F. SHACKELFORD\*  
JEFFREY W. HELLBERG\*  
ALBERT L. PITTS  
THOMAS M. HNASKO  
JOHN C. CHAMBERS\*  
GARY D. COMPTON\*  
MICHAEL A. GROSS  
THOMAS D. HAINES, JR.  
GREGORY J. NIBERT  
DAVID T. MARKETTE\*  
MARK C. DOW

KAREN M. RICHARDSON\*  
FRED W. SCHWENDIMANN  
JAMES M. HUDSON  
JEFFREY S. BAIRD\*  
MACDONNELL GORDON  
REBECCA NICHOLS JOHNSON  
WILLIAM P. JOHNSON  
STANLEY K. KOTOVSKY, JR.  
H. R. THOMAS  
KARA L. KELLOGG

BETTY H. LITTLE\*  
RUTH S. MUSGRAVE  
ELLEN S. CASEY  
S. BARRY PAISNER  
MARGARET CARTER LUDEWIG  
STEPHEN M. CRAMPTON  
MARTIN MEYERS  
GREGORY S. WHEELER  
ANDREW J. CLOUTIER  
JAMES A. GILLESPIE  
GARY W. LARSON  
STEPHANIE LANDRY  
JOHN R. KULSETH, JR.  
MARGARET R. MCNETT  
BRIAN T. CARTWRIGHT\*  
LISA K. SMITH\*  
JAMES KENT SCHUSTER\*  
ROBERT H. BETHEA\*  
BRADLEY W. HOWARD  
CHARLES A. SUTTON\*  
NORMAN D. EWART  
DARREN T. GROCE\*  
MOLLY MCINTOSH

\*NOT LICENSED IN NEW MEXICO

January 6, 1993

## VIA HAND DELIVERY

Michael E. Stogner  
Oil Conservation Division  
310 Old Santa Fe Trail  
Santa Fe, New Mexico 87503

Re: Case No. 10,650, the Application of Mewbourne Oil  
Company for an Unorthodox Gas Well Location, Eddy  
County, New Mexico

Dear Mr. Stogner:

The above application was originally filed as a request for administrative approval. Enron Oil and Gas Company and Read & Stevens Inc. filed objections, and the matter was set for hearing on the January 7 docket. Enron and Read & Stevens have now waived objection, and copies of their waivers are attached hereto as Exhibits A and B. Attached as Exhibit C are waivers from other offsets. As a result, Mewbourne requests that the application be placed in line for administrative approval, so that a hearing is not needed. Until the application is approved administratively, we request that Case No. 10,650 be continued until the January 21 docket.

Mewbourne is anxious to commence drilling the subject well, and thus prompt consideration of the application is requested.

JGB5\93013.c

93 JAN 8 AM 2 52  
RECEIVED  
OIL CONSERVATION DIVISION

Michael E. Stogner  
January 6, 1993  
Page Two

Also enclosed is an Affidavit Regarding Notice, with certified return receipts attached.

Please call me if you have any questions.

Very truly yours,

HINKLE, COX, EATON, COFFIELD  
& HENSLEY

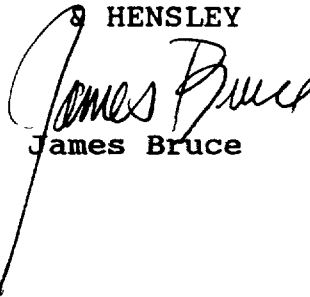
A handwritten signature in cursive script, appearing to read "James Bruce", is written over the typed name. A long, thin vertical line extends downwards from the signature.

James Bruce

JB:frs

RECEIVED  
FBI DIVISION  
JAN 13 1993  
2 52

**MEWBOURNE OIL COMPANY**

500 W. TEXAS, SUITE 1020

MIDLAND, TEXAS 79701

915 / 682-3715

December 23, 1992

Enron Oil & Gas Company  
508 W. Wall, Suite 1100  
Midland, Texas 79701

Attn: Patrick J. Tower

Re: Unorthodox Location Application  
Cedar Breaks "2" State No. 2 well  
E/2 of Section 2-18S-30E  
Eddy County, New Mexico

Gentlemen:

This letter shall evidence in writing the agreement between Mewbourne Oil Company (Mewbourne) and Enron Oil and Gas Company (Enron) concerning Mewbourne's unorthodox location application for the Cedar Breaks 2 State No. "2" well.

- 1) Enron agrees to immediately withdraw its protest of Mewbourne's unorthodox location for the Cedar Breaks 2 State "2" well located 990' FNL & 990' FEL of NE/4 of Section 2-18S-30E and hereby consents to said location waiving all objections thereto.
- 2) In consideration of Enron dropping its protest, Mewbourne agrees to grant Enron a one (1) time waiver for one (1) well located no closer than 990' from the end and 660' from the side boundary of any 320 acre spacing unit that is contiguous to Sec. 2-18S-30E for a period of one year from January 1, 1993.
- 3) Mewbourne agrees to furnish Enron with well information 30 days from the completion of the Cedar Breaks 2 State No. "2" well. Enron agrees to furnish Mewbourne with well information 30 days from completion of any well that Enron drills at an unorthodox location in which Mewbourne grants a waiver to as set out above.
- 4) It is agreed and understood that it is the intent of Mewbourne but not the obligation to drill the Cedar Breaks "2" State No. 2 well and that the foregoing sets forth the entire agreement between the parties and that there are no verbal or oral agreements between the parties not set out in writing herein.

EXHIBIT NO. A

Enron Oil & Gas Company  
December 22, 1992  
Page 2

Should the above correctly set forth our agreement, please so signify by executing and dating this agreement in the space provided below, returning one original executed copy to the attention of the undersigned.

Sincerely,

MEWBOURNE OIL COMPANY

*Mike Bogart*

Mike Bogart  
Landman

AGREED TO THIS 23rd day of December, 1992  
by Enron Oil & Gas Company.

By: *Dan L. Thomas*  
Title: Gary L. Thomas  
Agent & Attorney-in-Fact

*PJT*

25 2 11 8 1992  
RECEIVED  
DIVISION

**MEWBOURNE OIL COMPANY**

500 W. TEXAS, SUITE 1020  
MIDLAND, TEXAS 79701

915 / 682-1715

November 5, 1992

Mr. Michael Stogner  
New Mexico Oil Conservation Division  
P. O. Box 2088  
Santa Fe, New Mexico 87501

Re: Application for Unorthodox  
Location Drilling Permit  
Loco Hills Prospect  
Cedar Breaks 2 State "2" Well  
Section 2-18S-30E N.M.P.M.  
E/2  
Eddy County, New Mexico

Gentlemen:

Read and Stevens Inc., as an offset operator or owner of operating rights, has been advised of Mewbourne Oil Company's intent to drill the above referenced well at a location of 990' FNL & 990' FEL of NE/4 of Section 2-18S-30E, Eddy County, New Mexico.

This letter is to advise that Read and Stevens Inc. has no objection to the granting of a permit to drill at this location and hereby waives objection and notice of hearing on this application.

Sincerely,

MEWBOURNE OIL COMPANY

*Mike Bogart*  
Mike Bogart  
Landman

Read &amp; Stevens, Inc.

By: Charles B. Read, President

\* By: *Charles B. Read*  
Title: *President*  
Date: *11/19/92*

\* Subject to the terms of the attached Letter Agreement between Read & Stevens Inc. and Mewbourne Oil Company dated November 18, 1992.

EXHIBIT NO. *B*

UNITED BANK PLAZA  
400 N. PENN. SUITE 1000

CHARLES B. READ  
PRESIDENT

PHONE 505 622-3770  
FAX 505 622-8643

*Read & Stevens, Inc.*

*Oil Productions*

*P. O. Box 1518*

*Roswell, New Mexico 88202*

November 18, 1992

Mewbourne Oil Company  
500 W. Texas - Suite 1020  
Midland, Texas 79701

Attn: Mr. Mike Bogart  
Landman

Re: Loco Hills Prospect  
Application for Unorthodox Location  
Cedar Breaks 2 State "2"  
E/2 Section 2, 18S-30E  
Eddy County, NM

Gentlemen;

In response to your letter dated November 6, 1992 regarding the captioned matter, please be advised that Read & Stevens, Inc. agrees to waive any objection to your unorthodox location subject to the following conditions:

- 1) Read & Stevens will not object to Mewbourne's application for unorthodox location if Mewbourne will agree not to oppose a similar application by Read & Stevens for its proposed test well to be located in the W/2 of Section 1, T18S-R30E, Eddy County, NM.
- 2) Mewbourne and Read & Stevens agree to a mutual exchange of electric and mud logs and drilling and completion reports on their respective wells set out above. The information will be furnished within 48 hours from the time that it becomes available.

*Read & Stevens, Inc.*

Mr. Mike Bogart  
Page -2-  
November 18, 1992

If Mewbourne agrees to the above conditions, please sign and date the attached copy of this letter and return to the undersigned.

Respectfully,

READ & STEVENS, INC.

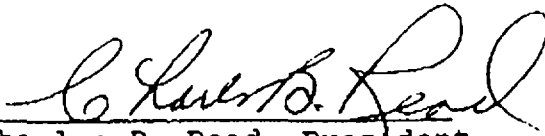
  
Charles B. Read, President

\* Accepted this 22nd day in <sup>December</sup>~~November~~, 1992. KSW

CBR/pm  
Enclosure

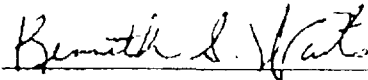
  
Mewbourne Oil Company

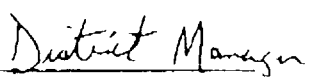
  
Title

/u/wpdoc/pamela/CBR/Mewbourne

\*Subject to the terms of the attached Letter Agreement between Read and Stevens and Mewbourne Oil Company dated December 23, 1992.

# MEWBOURNE OIL COMPANY

500 W. TEXAS, SUITE 1020  
MIDLAND, TEXAS 79701

**FAX MEMO**  
# PAGES 2 DATE 1/5/93 FAX# 915-685-4170  
TO Mewbourne Oil / Mike Bogart  
FROM Bob Watson  
CC Read & Stevens  
PH# 505-622-5770 FAX# 505-622-8643

(915) 682-3715  
FAX (915) 685-4170

January 4, 1993

Read and Stevens, Inc.  
P. O. Box 1518  
Roswell, New Mexico 88202

Attn: Mr. Bob Watson

Re: Loco Hills Prospect  
Mewbourne's Unorthodox Location Application  
Cedar Breaks "2" State #2  
E/2 Section 2-18S-30E  
Eddy County, New Mexico

Gentlemen:

In response to your proposed Letter Agreement dated November 18, 1992 and our subsequent discussions regarding the captioned matter, please be advised that Mewbourne Oil Company (Mewbourne) agrees to the conditions proposed by Read and Stevens, Inc. (Read and Stevens) subject to the following revisions:

- 1) Read and Stevens proposed unorthodox location in the NW/4 of Section 1 shall be located no closer than 990' from the west line of Section 1.
- 2) The exchange of information provided for in Paragraph 2 of Read and Stevens' letter shall be accomplished within 45 days of receipt of said logs and reports.
- 3) It is agreed and understood that by Mewbourne consenting to not oppose an unorthodox location application by Read and Stevens in the NW/4 of Section 1, Mewbourne is not waiving its right to oppose the configuration of the spacing and proration unit, for formations spaced 320 acres, for a well located in the NW/4 of Section 1-T18S-R30E.
- 4) It is agreed and understood that Read and Stevens will withdraw its protest of Mewbourne's Unorthodox Location Application scheduled for January 7, 1993.
- 5) This letter is to supercede and replace our letter of December 23, 1992 as previously submitted.

JAN 05 '93 09184  
01/04/93 16:46

P.02

05

Read and Stevens, Inc.  
January 4, 1993  
Page 2

Should the foregoing be acceptable to Read and Stevens, please indicate so in the space provided and return one (1) copy to the undersigned.

Yours truly,

Mewbourne Oil Company

*Kenneth S. Waits*  
Kenneth S. Waits

ACCEPTED this 5th day of January, 1993

By: *Charles B. Read*

Title: *President*

Read & Stevens, Inc.  
By: Charles B. Read, President

**MEWBOURNE OIL COMPANY**

500 W TEXAS, SUITE 1020  
MIDLAND, TEXAS 79701

915 / 682-3715

RECEIVED

DEC 1 1992

November 5, 1992

Mr. Michael Stogner  
New Mexico Oil Conservation Division  
P. O. Box 2088  
Santa Fe, New Mexico 87501

Re: Application for Unorthodox  
Location Drilling Permit  
Loco Hills Prospect  
Cedar Breaks 2 State "2" Well  
Section 2-18S-30E N.M.P.M.  
E/2  
Eddy County, New Mexico

Gentlemen:

Todd Memorial Trust \_\_\_\_\_, as an offset operator or owner of operating rights, has been advised of Mewbourne Oil Company's intent to drill the above referenced well at a location of 990' FNL & 990' FEL of NE/4 of Section 2-18S 30E, Eddy County, New Mexico.

This letter is to advise that Todd Memorial Trust \_\_\_\_\_ has no objection to the granting of a permit to drill at this location and hereby waives objection and notice of hearing on this application.

Sincerely,

MEWBOURNE OIL COMPANY

*Mike Bogart*

Mike Bogart  
Landman

By: *[Signature]*  
Title: *Co-Trustee*  
Date: *11/27/92*

EXHIBIT NO. C

**MEWBOURNE OIL COMPANY**

500 W TEXAS, SUITE 1020  
MIDLAND, TEXAS 79701

915 / 682-3715

RECEIVED  
DEC 9 1992

November 6, 1992

Mr. Michael Stogner  
New Mexico Oil Conservation Division  
P. O. Box 2088  
Santa Fe, New Mexico 87501

Re: Application for Unorthodox  
Location Drilling Permit  
Loco Hills Prospect  
Cedar Breaks 2 State "2" Well  
Section 2-18S-30E N.M.P.M.  
E/2  
Eddy County, New Mexico

Gentlemen:

Amoco Production Company, as an offset operator or owner of operating rights, has been advised of Mewbourne Oil Company's intent to drill the above referenced well at a location of 990' FNL & 990' FEL of NE/4 of Section 2-18S-30E, Eddy County, New Mexico.

This letter is to advise that Amoco Production Company has no objection to the granting of a permit to drill at this location and hereby waives objection and notice of hearing on this application.

Sincerely,

MEWBOURNE OIL COMPANY

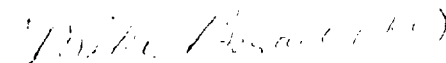

Mike Bogart  
Landman

By: Sarah P. Delaney/BWT  
Title: Hobbs Resource Manager  
Date: Dec 7, 1992

# MEWBOURNE OIL COMPANY

500 W. TEXAS, SUITE 1020

MIDLAND, TEXAS 79701

915 / 682-3715

November 5, 1992

Mr. Michael Stogner  
New Mexico Oil Conservation Division  
P. O. Box 2088  
Santa Fe, New Mexico 87501

Re: Application for Unorthodox  
Location Drilling Permit  
Loco Hills Prospect  
Cedar Breaks 2 State "2" Well  
Section 2-18S-30E N.M.P.M.  
E/2  
Eddy County, New Mexico

Gentlemen:

Paul Slayton, as an offset operator or owner of operating rights, has been advised of Mewbourne Oil Company's intent to drill the above referenced well at a location of 990' FNL & 990' FEL of NE/4 of Section 2-18S-30E, Eddy County, New Mexico.

This letter is to advise that Paul Slayton has no objection to the granting of a permit to drill at this location and hereby waives objection and notice of hearing on this application.

Sincerely,

MEWBOURNE OIL COMPANY

*Mike Bogart (KC)*

Mike Bogart  
Landman

By: *Paul Slayton*  
Title: owner  
Date: 11-10-92

# MEWBOURNE OIL COMPANY

500 W. TEXAS, SUITE 1020  
MIDLAND, TEXAS 79701

915 / 682-3715

RECEIVED

NOV 14 1992

November 5, 1992

Mr. Michael Stogner  
New Mexico Oil Conservation Division  
P. O. Box 2088  
Santa Fe, New Mexico 87501

Re: Application for Unorthodox  
Location Drilling Permit  
Loco Hills Prospect  
Cedar Breaks 2 State "2" Well  
Section 2-18S-30E N.M.P.M.  
E/2  
Eddy County, New Mexico

Gentlemen:

Rio Pecos Corporation, as an offset operator or owner of operating rights, has been advised of Mewbourne Oil Company's intent to drill the above referenced well at a location of 990' FNL & 990' FEL of NE/4 of Section 2-18S-30E, Eddy County, New Mexico.

This letter is to advise that Rio Pecos Corporation has no objection to the granting of a permit to drill at this location and hereby waives objection and notice of hearing on this application.

Sincerely,

MEWBOURNE OIL COMPANY

*Mike Bogart (KC)*

Mike Bogart  
Landman

By: *[Signature]*  
Title: PRESIDENT  
Date: 11/12/92

# MEWBOURNE OIL COMPANY

500 W. TEXAS, SUITE 1020  
MIDLAND, TEXAS 79701

915 / 682-3715

November 6, 1992

Mr. Michael Stogner  
New Mexico Oil Conservation Division  
P. O. Box 2088  
Santa Fe, New Mexico 87501

Re: Application for Unorthodox  
Location Drilling Permit  
Loco Hills Prospect  
Cedar Breaks 2 State "2" Well  
Section 2-18S-30E N.M.P.M.  
E/2  
Eddy County, New Mexico

Gentlemen:

Ann Mitchell Keenan, as an offset operator or owner of operating rights, has been advised of Mewbourne Oil Company's intent to drill the above referenced well at a location of 990' FNL & 990' FEL of NE/4 of Section 2-18S-30E, Eddy County, New Mexico.

This letter is to advise that Ann Mitchell Keenan has no objection to the granting of a permit to drill at this location and hereby waives objection and notice of hearing on this application.

Sincerely,

MEWBOURNE OIL COMPANY

*Mike Bogart (KC)*

Mike Bogart  
Landman

By: *Ann Mitchell Keenan*  
Title: *owner*  
Date: *11/9/92*

# MEWBOURNE OIL COMPANY

500 W. TEXAS, SUITE 1020  
MIDLAND, TEXAS 79701

915 / 682-3715

RECEIVED

NOV 18 1992

November 5, 1992

Mr. Michael Stogner  
New Mexico Oil Conservation Division  
P. O. Box 2088  
Santa Fe, New Mexico 87501

Re: Application for Unorthodox  
Location Drilling Permit  
Loco Hills Prospect  
Cedar Breaks 2 State "2" Well  
Section 2-18S-30E N.M.P.M.  
E/2  
Eddy County, New Mexico

Gentlemen:

OXY USA, Inc., as an offset operator or owner of operating rights, has been advised of Mewbourne Oil Company's intent to drill the above referenced well at a location of 990' FNL & 990' FEL of NE/4 of Section 2-18S-30E, Eddy County, New Mexico.

This letter is to advise that OXY USA, Inc. has no objection to the granting of a permit to drill at this location and hereby waives objection and notice of hearing on this application.

Sincerely,

MEWBOURNE OIL COMPANY

*Mike Bogart* (cc)

Mike Bogart  
Landman

By: *Richard E. Forquard*  
Title: *Regulatory Affairs Advisor*  
Date: *11-16-92*

# MEWBOURNE OIL COMPANY

500 W. TEXAS, SUITE 1020

MIDLAND, TEXAS 79701

915 / 682-3715

RECEIVED  
NOV 23 1992

November 5, 1992

Mr. Michael Stogner  
New Mexico Oil Conservation Division  
P. O. Box 2088  
Santa Fe, New Mexico 87501

Re: Application for Unorthodox  
Location Drilling Permit  
Loco Hills Prospect  
Cedar Breaks 2 State "2" Well  
Section 2-18S-30E N.M.P.M.  
E/2  
Eddy County, New Mexico

Gentlemen:

William Patrick Dooley, as an offset operator or owner of operating rights, has been advised of Mewbourne Oil Company's intent to drill the above referenced well at a location of 990' FNL & 990' FEL of NE/4 of Section 2-18S-30E, Eddy County, New Mexico.

This letter is to advise that William Patrick Dooley has no objection to the granting of a permit to drill at this location and hereby waives objection and notice of hearing on this application.

Sincerely,

MEWBOURNE OIL COMPANY

*Mike Bogart (KC)*

Mike Bogart  
Landman

By: *Steven H. H. H.*  
Title: *Personal Representative of M.P. Dooley*  
Date: *11-24-92*

# MEWBOURNE OIL COMPANY

500 W. TEXAS, SUITE 1020

MIDLAND, TEXAS 79701

915 / 682-3715

RECEIVED  
NOV 24 1992

November 5, 1992

Mr. Michael Stogner  
New Mexico Oil Conservation Division  
P. O. Box 2088  
Santa Fe, New Mexico 87501

Re: Application for Unorthodox  
Location Drilling Permit  
Loco Hills Prospect  
Cedar Breaks 2 State "2" Well  
Section 2-18S-30E N.M.P.M.  
E/2  
Eddy County, New Mexico

Gentlemen:

Meridian Oil Inc., as an offset operator or owner of operating rights, has been advised of Mewbourne Oil Company's intent to drill the above referenced well at a location of 990' FNL & 990' FEL of NE/4 of Section 2-18S-30E, Eddy County, New Mexico.

This letter is to advise that Meridian Oil Inc. has no objection to the granting of a permit to drill at this location and hereby waives objection and notice of hearing on this application.

Sincerely,

MEWBOURNE OIL COMPANY

*Mike Bogart (KC)*

Mike Bogart  
Landman

By: *Brian L. Malik*

Title: *Regulatory Compliance Rep*

Date: *11/23-92*

# MEWBOURNE OIL COMPANY

500 W. TEXAS, SUITE 1020  
MIDLAND, TEXAS 79701

915 / 682-3715

RECEIVED  
NOV 24 1992

November 5, 1992

Mr. Michael Stogner  
New Mexico Oil Conservation Division  
P. O. Box 2088  
Santa Fe, New Mexico 87501

Re: Application for Unorthodox  
Location Drilling Permit  
Loco Hills Prospect  
Cedar Breaks 2 State "2" Well  
Section 2-18S-30E N.M.P.M.  
E/2  
Eddy County, New Mexico

Gentlemen:

Meridian Oil Company Successor in interest of Odessa Natural Gasoline Company, as an offset operator or owner of operating rights, has been advised of Mewbourne Oil Company's intent to drill the above referenced well at a location of 990' FNL & 990' FEL of NE/4 of Section 2-18S-30E, Eddy County, New Mexico.

This letter is to advise that Meridian Oil Company Successor in interest of Odessa Natural Gasoline Company has no objection to the granting of a permit to drill at this location and hereby waives objection and notice of hearing on this application.

Sincerely,

MEWBOURNE OIL COMPANY

*Mike Bogart (KC)*

Mike Bogart  
Landman

By: *Ernie L. Smith*  
Title: *Regulatory Compliance Rep*  
Date: *11/23/92*

BEFORE THE NEW MEXICO OIL CONSERVATION DIVISION

APPLICATION OF MEWBOURNE OIL COMPANY  
FOR AN UNORTHODOX GAS WELL LOCATION,  
EDDY COUNTY, NEW MEXICO.

No. 10,650

AFFIDAVIT REGARDING NOTICE

STATE OF NEW MEXICO            )  
  ) ss.  
COUNTY OF SANTA FE            )

James Bruce, being duly sworn upon his oath, deposes and states:

1. I am over the age of 18 and have personal knowledge of the matters stated herein.
2. I am an attorney for Applicant herein.
3. Applicant has conducted a good faith, diligent effort to find the correct addresses of interest owners entitled to receive notice of the Application herein.
4. Notice of the Application was provided to the interest owners at their correct addresses by certified mail. Copies of the certified return receipts are attached hereto.
5. Division notice rules have been complied with.

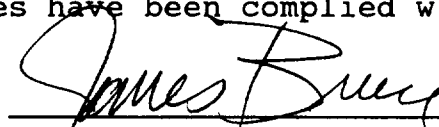
  
James Bruce

SUBSCRIBED AND SWORN TO before me this 6<sup>th</sup> day of January, 1993, by James Bruce.

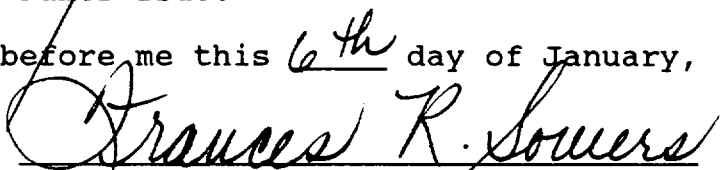
  
Notary Public

My commission expires:

September 25, 1994.

<p><b>SENDER: Complete items 1 and 2</b></p> <p>Put your address in the "RETURN TO" space on the reverse side. Failure to do this will prevent the item from being returned to you. The return is the date of delivery. For additional fees, check box(es) for additional services.</p> <p>1. <input type="checkbox"/> Show to whom delivered, date, and address (Extra charge)</p> <p>2. <input type="checkbox"/> Restricted Delivery (Extra charge)</p>		<p><b>RECIPIENT: Complete items 3 and 4</b></p> <p>Put your address in the "RETURN TO" space on the reverse side. Failure to do this will prevent the item from being returned to you. The return is the date of delivery. For additional fees, check box(es) for additional services.</p> <p>3. <input type="checkbox"/> Show to whom delivered, date, and address (Extra charge)</p> <p>4. <input type="checkbox"/> Restricted Delivery (Extra charge)</p>	
<p>3. Article Addressed to:</p> <p>Read and Stevens Inc. P. O. Box 1518 Roswell, New Mexico 80222</p>		<p>4. Article Number</p> <p>P 080 146 819</p>	
<p>5. Signature - Addressee</p> <p>X</p>		<p>6. Type of Service:</p> <p><input type="checkbox"/> Registered <input type="checkbox"/> Insured</p> <p><input checked="" type="checkbox"/> Certified <input type="checkbox"/> COD</p> <p><input type="checkbox"/> Express Mail <input type="checkbox"/> Return Receipt for Merchandise</p>	
<p>6. Signature - Agent</p> <p>X <i>James M. Carter</i></p>		<p>7. Date of Delivery</p> <p>11/12/89</p>	
<p>7. Date of Delivery</p> <p>11/12/89</p>		<p>8. Addressee's Address (ONLY if requested and fee paid)</p> <p>DATE DELIVERED</p>	
<p>PS Form 3811, Apr 1989 • U.S. G.P.O. 1989-234-415</p>		<p>DOMESTIC RETURN RECEIPT</p>	

<p><b>SENDER: Complete items 1 and 2</b></p> <p>Put your address in the "RETURN TO" space on the reverse side. Failure to do this will prevent the item from being returned to you. The return is the date of delivery. For additional fees, check box(es) for additional services.</p> <p>1. <input type="checkbox"/> Show to whom delivered, date, and address (Extra charge)</p> <p>2. <input type="checkbox"/> Restricted Delivery (Extra charge)</p>		<p><b>RECIPIENT: Complete items 3 and 4</b></p> <p>Put your address in the "RETURN TO" space on the reverse side. Failure to do this will prevent the item from being returned to you. The return is the date of delivery. For additional fees, check box(es) for additional services.</p> <p>3. <input type="checkbox"/> Show to whom delivered, date, and address (Extra charge)</p> <p>4. <input type="checkbox"/> Restricted Delivery (Extra charge)</p>	
<p>3. Article Addressed to:</p> <p>OXY USA, Inc. P. O. Box 300 Tulsa, Oklahoma 79102</p>		<p>4. Article Number</p> <p>P 080 146 829</p>	
<p>5. Signature - Addressee</p> <p>X</p>		<p>6. Type of Service:</p> <p><input type="checkbox"/> Registered <input type="checkbox"/> Insured</p> <p><input checked="" type="checkbox"/> Certified <input type="checkbox"/> COD</p> <p><input type="checkbox"/> Express Mail <input type="checkbox"/> Return Receipt for Merchandise</p>	
<p>6. Signature - Agent</p> <p>X <i>James M. Carter</i></p>		<p>7. Date of Delivery</p> <p>11/12/89</p>	
<p>7. Date of Delivery</p> <p>11/12/89</p>		<p>8. Addressee's Address (ONLY if requested and fee paid)</p> <p>DATE DELIVERED</p>	
<p>PS Form 3811, Apr 1989 • U.S. G.P.O. 1989-234-415</p>		<p>DOMESTIC RETURN RECEIPT</p>	

● **SENDER:** Complete items 1 and 2 when additional services are desired, and complete items 3 and 4.

Put your address in the "RETURN TO" Space on the reverse side. Failure to do this will prevent this card from being returned to you. The return receipt fee will provide you the name of the person delivered to and the date of delivery. For additional fees the following services are available. Consult postmaster for fees and check boxes for additional services requested.

1. ☐ Show to whom delivered, date, and addressee's address. 2. ☐ Restricted Delivery (Extra charge)

3. Article Addressed to:  
Anadarko Petroleum Corp.  
P. O. Box 1330  
Houston, Texas 77251

4. Article Number  
P 080 146 868

Type of Service:  
☐ Registered  
☒ Certified  
☐ Express Mail  
☐ Insured  
☐ COD  
☐ Return Receipt for Merchandise  
 Always obtain signature of addressee or agent and DATE DELIVERED

8. Addressee's Address (ONLY if requested and fee paid)

5. Signature - Addressee  
X

6. Signature - Agent  
X

7. Date of Delivery  
NOV 09 1989

PS Form 3811, Apr. 1989 • U.S.G.P.O. 1989-238-815

**DOMESTIC RETURN RECEIPT**

● **SENDER:** Complete items 1 and 2 when additional services are desired, and complete items 3 and 4.

Put your address in the "RETURN TO" Space on the reverse side. Failure to do this will prevent this card from being returned to you. The return receipt fee will provide you the name of the person delivered to and the date of delivery. For additional fees the following services are available. Consult postmaster for fees and check boxes for additional services requested.

1. ☐ Show to whom delivered, date, and addressee's address. 2. ☐ Restricted Delivery (Extra charge)

3. Article Addressed to:  
Yates Petroleum Corp.  
105 S. 4th Street  
Artesia, NM 88210

4. Article Number  
P 080 146 821

Type of Service:  
☐ Registered  
☒ Certified  
☐ Express Mail  
☐ Insured  
☐ COD  
☐ Return Receipt for Merchandise  
 Always obtain signature of addressee or agent and DATE DELIVERED

8. Addressee's Address (ONLY if requested and fee paid)

5. Signature - Addressee  
X

6. Signature - Agent  
X

7. Date of Delivery  
11-9-92

PS Form 3811, Apr. 1989 • U.S.G.P.O. 1989-238-815

**DOMESTIC RETURN RECEIPT**

● **SENDER:** Complete items 1 and 2 when additional services are desired, and complete items 3 and 4.

Put your address in the "RETURN TO" Space on the reverse side. Failure to do this will prevent this card from being returned to you. The return receipt fee will provide you the name of the person delivered to and the date of delivery. For additional fees the following services are available. Consult postmaster for fees and check boxes for additional services requested.

1. ☐ Show to whom delivered, date, and addressee's address. 2. ☐ Restricted Delivery (Extra charge)

3. Article Addressed to:  
Ann Mitchell Keenan  
P. O. Box 248  
Avenal, California 93204

4. Article Number  
P 080 146 849

Type of Service:  
☐ Registered  
☒ Certified  
☐ Express Mail  
☐ Insured  
☐ COD  
☐ Return Receipt for Merchandise  
 Always obtain signature of addressee or agent and DATE DELIVERED

8. Addressee's Address (ONLY if requested and fee paid)

5. Signature - Addressee  
X

6. Signature - Agent  
X

7. Date of Delivery  
NOV 9 1992

PS Form 3811, Apr. 1989 • U.S.G.P.O. 1989-238-815

**DOMESTIC RETURN RECEIPT**

● **SENDER:** Complete items 1 and 2 when additional services are desired, and complete items 3 and 4.

Put your address in the "RETURN TO" Space on the reverse side. Failure to do this will prevent this card from being returned to you. The return receipt fee will provide you the name of the person delivered to and the date of delivery. For additional fees the following services are available. Consult postmaster for fees and check boxes for additional services requested.

1. ☐ Show to whom delivered, date, and addressee's address. 2. ☐ Restricted Delivery (Extra charge)

3. Article Addressed to:  
Amoco Production Company  
P. O. Box 3092  
Houston, Texas 77253

4. Article Number  
P 080 146 852

Type of Service:  
☐ Registered  
☒ Certified  
☐ Express Mail  
☐ Insured  
☐ COD  
☐ Return Receipt for Merchandise  
 Always obtain signature of addressee or agent and DATE DELIVERED

8. Addressee's Address (ONLY if requested and fee paid)

5. Signature - Addressee  
X

6. Signature - Agent  
X

7. Date of Delivery  
NOV 10 1992

PS Form 3811, Apr. 1989 • U.S.G.P.O. 1989-238-815

**DOMESTIC RETURN RECEIPT**

1. <b>SENDER:</b> Complete items 1 and 2 when additional services are desired, and complete items 3 and 4. Put your address in the "RETURN TO" space on the reverse side. Failure to do this will prevent this card from being returned to you. The return receipt fee will provide you the name of the person delivered to and the date of delivery. For additional fees the following services are available. Consult postmaster for fees and check boxes for additional services requested. 1. <input type="checkbox"/> Show to whom delivered, date, and addressee's address. 2. <input type="checkbox"/> Restricted Delivery (Extra charge)		3. Article Addressed to: Paul Slayton P. O. Box 36 Roswell NM 86111	
4. Article Number: 628 941 080 P		5. Signature - Addressee: [Signature]	
6. Signature - Agent: [Signature]		7. Date of Delivery: 11/10/92	
8. Addressee's Address (ONLY if requested and fee paid): 10288 NW 11th Ave P. O. Box 36 Roswell NM 86111		9. Signature - Addressee: [Signature]	
Type of Service: <input type="checkbox"/> Registered <input checked="" type="checkbox"/> Certified <input type="checkbox"/> Insured <input type="checkbox"/> COD <input type="checkbox"/> Return Receipt for Merchandise		Always obtain signature of addressee or agent and DATE DELIVERED.	

3. Article Addressed to: Rio Pecos Corporation 110 W. Louisiana Suite 460 Midland, Texas 79701		4. Article Number: P 080 146 847	
5. Signature - Addressee: [Signature]		6. Signature - Agent: [Signature]	
7. Date of Delivery: 11/10/92		8. Addressee's Address (ONLY if requested and fee paid): 10288 NW 11th Ave P. O. Box 36 Roswell NM 86111	
Type of Service: <input type="checkbox"/> Registered <input checked="" type="checkbox"/> Certified <input type="checkbox"/> Insured <input type="checkbox"/> COD <input type="checkbox"/> Return Receipt for Merchandise		Always obtain signature of addressee or agent and DATE DELIVERED.	

1. <b>SENDER:</b> Complete items 1 and 2 when additional services are desired, and complete items 3 and 4. Put your address in the "RETURN TO" space on the reverse side. Failure to do this will prevent this card from being returned to you. The return receipt fee will provide you the name of the person delivered to and the date of delivery. For additional fees the following services are available. Consult postmaster for fees and check boxes for additional services requested. 1. <input type="checkbox"/> Show to whom delivered, date, and addressee's address. 2. <input type="checkbox"/> Restricted Delivery (Extra charge)		3. Article Addressed to: Enron Oil & Gas Corp. P. O. Box 1188 Houston, TX 77251	
4. Article Number: P 080 146 820		5. Signature - Addressee: [Signature]	
6. Signature - Agent: [Signature]		7. Date of Delivery: 11-9-92	
8. Addressee's Address (ONLY if requested and fee paid): 10288 NW 11th Ave P. O. Box 36 Roswell NM 86111		9. Signature - Addressee: [Signature]	
Type of Service: <input checked="" type="checkbox"/> Registered <input checked="" type="checkbox"/> Certified <input type="checkbox"/> Insured <input type="checkbox"/> COD <input type="checkbox"/> Return Receipt for Merchandise		Always obtain signature of addressee or agent and DATE DELIVERED.	

3. Article Addressed to: Rio Pecos Corporation 110 W. Louisiana Suite 460 Midland, Texas 79701		4. Article Number: P 080 146 847	
5. Signature - Addressee: [Signature]		6. Signature - Agent: [Signature]	
7. Date of Delivery: 11/10/92		8. Addressee's Address (ONLY if requested and fee paid): 10288 NW 11th Ave P. O. Box 36 Roswell NM 86111	
Type of Service: <input type="checkbox"/> Registered <input checked="" type="checkbox"/> Certified <input type="checkbox"/> Insured <input type="checkbox"/> COD <input type="checkbox"/> Return Receipt for Merchandise		Always obtain signature of addressee or agent and DATE DELIVERED.	

**SENDER:** Complete items 1 and 2 when additional services are desired, and complete items 3 and 4.

Put your address in the "RETURN TO" Space on the reverse side. Failure to do this will prevent this card from being returned to you. The return receipt fee will provide you the name of the person delivered to and the date of delivery. For additional fees the following services are available. Consult postmaster for fees and check boxes for additional services requested.

1. ☐ Show to whom delivered, date, and addressee's address. 2. ☐ Restricted Delivery (Extra charge)

3. Article Addressed to:

William Patrick Dooley  
P. O. Drawer G  
Artesia, N.M. 88210

4. Article Number  
P 080 146 846

Type of Service:  
☐ Registered  
☒ Certified  
☐ Express Mail  
☐ Insured  
☐ COD  
☐ Return Receipt for Merchandise  
 Always obtain signature of addressee or agent and DATE DELIVERED

5. Signature - Addressee  
X

6. Signature - Agent  
X

7. Date of Delivery  
11-12-92

8. Addressee's Address (ONLY if requested and fee paid)

PS Form 3811, Apr. 1989 • U.S.G.P.O. 1989-238-815

DOMESTIC RETURN RECEIPT

**SENDER:** Complete items 1 and 2 when additional services are desired, and complete items 3 and 4.

Put your address in the "RETURN TO" Space on the reverse side. Failure to do this will prevent this card from being returned to you. The return receipt fee will provide you the name of the person delivered to and the date of delivery. For additional fees the following services are available. Consult postmaster for fees and check boxes for additional services requested.

1. ☐ Show to whom delivered, date, and addressee's address. 2. ☐ Restricted Delivery (Extra charge)

3. Article Addressed to:

Meridian Oil Inc.  
P. O. Box 51810  
Midland, Texas 79710-1810

4. Article Number  
P 080 146 830

Type of Service:  
☐ Registered  
☒ Certified  
☐ Express Mail  
☐ Insured  
☐ COD  
☐ Return Receipt for Merchandise  
 Always obtain signature of addressee or agent and DATE DELIVERED

5. Signature - Addressee  
X

6. Signature - Agent  
X

7. Date of Delivery  
11-13-92

8. Addressee's Address (ONLY if requested and fee paid)

PS Form 3811, Apr. 1989 • U.S.G.P.O. 1989-238-815

DOMESTIC RETURN RECEIPT

**SENDER:** Complete items 1 and 2 when additional services are desired, and complete items 3 and 4.

Put your address in the "RETURN TO" Space on the reverse side. Failure to do this will prevent this card from being returned to you. The return receipt fee will provide you the name of the person delivered to and the date of delivery. For additional fees the following services are available. Consult postmaster for fees and check boxes for additional services requested.

1. ☐ Show to whom delivered, date, and addressee's address. 2. ☐ Restricted Delivery (Extra charge)

3. Article Addressed to:

Meridian Oil Co. Successor  
in interest of Odessa Natural  
Gasoline Company  
801 Cherry Street  
Fort Worth, TX 76102

4. Article Number  
P 080 146 851

Type of Service:  
☐ Registered  
☒ Certified  
☐ Express Mail  
☐ Insured  
☐ COD  
☐ Return Receipt for Merchandise  
 Always obtain signature of addressee or agent and DATE DELIVERED

5. Signature - Addressee  
X

6. Signature - Agent  
X

7. Date of Delivery  
NOV 12 1992

8. Addressee's Address (ONLY if requested and fee paid)

PS Form 3811, Apr. 1989 • U.S.G.P.O. 1989-238-815

DOMESTIC RETURN RECEIPT

**SENDER:** Complete items 1 and 2 when additional services are desired, and complete items 3 and 4.

Put your address in the "RETURN TO" Space on the reverse side. Failure to do this will prevent this card from being returned to you. The return receipt fee will provide you the name of the person delivered to and the date of delivery. For additional fees the following services are available. Consult postmaster for fees and check boxes for additional services requested.

1. ☐ Show to whom delivered, date, and addressee's address. 2. ☐ Restricted Delivery (Extra charge)

3. Article Addressed to:

Meridian Oil Company, Successor  
in interest of El Paso Products  
Company  
801 Cherry Street  
Fort Worth, Texas 76102

4. Article Number  
P 080 146 848

Type of Service:  
☐ Registered  
☒ Certified  
☐ Express Mail  
☐ Insured  
☐ COD  
☐ Return Receipt for Merchandise  
 Always obtain signature of addressee or agent and DATE DELIVERED

5. Signature - Addressee  
X

6. Signature - Agent  
X

7. Date of Delivery  
NOV 12 1992

8. Addressee's Address (ONLY if requested and fee paid)

PS Form 3811, Apr. 1989 • U.S.G.P.O. 1989-238-815

DOMESTIC RETURN RECEIPT

Thank you for using  
Return Receipt Service.

Fold at line over top of envelope to the  
right of the return address  
and on envelope to dot line and to dot

<p>● <b>SENDER:</b> Complete items 1 and 2 when additional services are desired, and complete items 3 and 4.</p> <p>Put your address in the "RETURN TO" Space on the reverse side. Failure to do this will prevent this card from being returned to you. The return receipt fee will provide you the name of the person delivered to, and the date of delivery. For additional services the following services are available. Consult postmaster for fees and check boxes. For additional services requested.</p> <p>1. <input type="checkbox"/> Show to whom delivered, date, and addressee's address. 2. <input type="checkbox"/> Restricted Delivery (Extra charge)</p>		<p>4. Article Number P 080 146 850</p>	
<p>3. Article Addressed to</p> <p>Lee Roy &amp; Doris Brigham, Tr. Under Declaration of Trust dated 2-24-84 9171 Patrick Ave. Arleta, California</p>		<p>Type of Service:</p> <p><input type="checkbox"/> Registered <input type="checkbox"/> Insured</p> <p><input checked="" type="checkbox"/> Certified <input type="checkbox"/> COD</p> <p><input type="checkbox"/> Express Mail <input type="checkbox"/> Return Receipt for Merchandise</p>	
		<p>Always obtain signature of addressee or agent and DATE DELIVERED</p>	
<p>5. Signature - Addressee</p> <p>X</p>		<p>6. Addressee's Address (N.Y. if requested and fee paid)</p>	
<p>6. Signature - Agent</p> <p>X</p>			
<p>7. Date of Delivery</p>			

PS Form 3811, Apr 1989 • U.S.G.P.O. 1989 234-815 DOMESTIC RETURN RECEIPT

Is your RETURN ADDRESS  
completed on the reverse side?

WILBOURNE OIL COMPANY  
500 W. TEXAS, SUITE 1020  
MIDLAND, TEXAS 79701

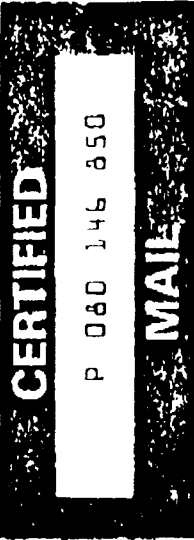

Lee Ray and Doris Brigham, Trustees  
under Declaration of Trust dated 2-24-84  
9171 Patrick Avenue  
Arleta, California 91331

RECEIVED  
FEB 24 1984  
FBI - LOS ANGELES

[REDACTED]

# MEWBOURNE OIL COMPANY

500 W. TEXAS, SUITE 1020

MIDLAND, TEXAS 79701

915 / 682-3715

November 3, 1992

New Mexico Oil Conservation Division  
P. O. Box 2088  
Santa Fe, New Mexico 87504  
Attn: Division Director

Gentlemen:

Mewbourne Oil Company finds it necessary to apply for and receive administrative approval of an unorthodox location to drill an 11,600' Morrow well on its Loco Hills Prospect located in Section 2, T18S, R30E, Eddy County, New Mexico. A location of 990' FEL (nearest side boundary) and 990' FNL (nearest end boundary) in this section would give Mewbourne Oil Company the opportunity to encounter a sufficient amount of net Lower Morrow Sand porosity to make a commercial well.

Enclosed you will find a Lower Morrow Structure/Isopach map and Morrow Cross Section A-A'. The map shows our proposed unorthodox location with an open circle while a standard location is marked by an "X". As you can see from the Isopach map, the Lower Morrow Brown Sand identified on Cross Section A-A' has a greater likelihood of being thick enough to be productive in the northeast corner of this section. Conversely a standard location would not give Mewbourne Oil a reasonable chance to meet it's minimum thickness of 10' of porous sand needed to have a reasonable expectation of economic success.

The unorthodox location Mewbourne Oil seeks will be almost a mile from the nearest producing Morrow gas well, the Enron Oil and Gas Company Cedar Lake "35" Federal Com. #1 (location B, Section 35, 17S, 30E), which has just been drilled and completed this year. It is also moving away from and further updip in a structurally more favorable position than the other two Morrow penetration wells in Section 2.

Mewbourne Oil Company has notified the offset operators and

New Mexico Oil Conservation Division  
November 3, 1992  
Page 2

unleased mineral owners of our intention to apply for this  
unorthodox location.

Sincerely,

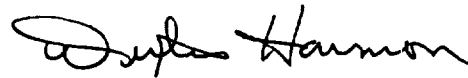
A handwritten signature in cursive script, appearing to read "Dexter Harmon".

Dexter Harmon  
District Geologist

Enclosures: Lower Morrow Structure/Isopach Map  
Morrow Cross Section A-A'  
Morrow Penetration Production Study

OFFSET LEASEHOLD OWNERSHIP  
All in Eddy County, New Mexico  
Below 5000'

TRACT NO. 1:    Section 1-18S-30E  
N/2, N/2SE/4, NE/4SW/4

- 1)    Read and Stevens Inc.  
      P. O. Box 1518  
      Roswell, New Mexico 88202

TRACT NO. 2:    Section 1-18S-30E  
S/2SE/4, SE/4SW/4

- 1)    Enron Oil and Gas Corporation  
      P. O. Box 1188  
      Houston, Texas 77251
- 2)    Yates Petroleum Corporation  
      105 S. 4th Street  
      Artesia, New Mexico 88210
- 3)    Read and Stevens, Inc.
- 4)    Todd Memorial Trust  
      c/o Robert Armstrong  
      P. O. Box 1973  
      Roswell, New Mexico 88201
- 5)    Meridian Oil Inc.  
      (formerly Southland Royalty Company)  
      21 Desta Drive  
      Midland, Texas 79705
- 6)    Paul Slayton  
      P. O. Box 1936  
      Roswell, New Mexico 88201
- 7)    William Patrick Dooley  
      P. O. Drawer G  
      Artesia, New Mexico 88210
- 8)    Rio Pecos Corporation  
      110 W. Louisiana, Suite 460  
      Midland, Texas 79701

TRACT NO. 3:    Section 1-18S-30E  
W/2SW/4

- 1)    Mewbourne Oil Company

TRACT NO. 4:    Section 35-17S-30E  
SW/4

- 1)    Enron Oil and Gas Corporation

- 2) Meridian Oil Company, Successor in  
interest of El Paso Production Company  
801 Cherry Street  
Fort Worth, Texas 76102
- 3) Ann Mitchell Keenan  
P. O. Box 248  
Avenal, California 93204
- 4) Lee Roy and Doris Brigham, Trustees  
under Declaration of Trust dated 2-24-84  
9171 Patrick Avenue  
Arleta, California

TRACT NO. 5: Section 35-17S-30E  
N/2SE/4

- 1) Enron Oil and Gas Corporation

TRACT NO. 6: Section 35-17S-30E  
NE/4

- 1) Enron Oil and Gas Corporation

TRACT NO. 7: Section 36-17S-30E  
SW/4SW/4

- 1) Meridian Oil Company Successor in  
interest of El Paso Production Company
- 2) Meridian Oil Company Successor in  
interest of Odessa Natural Gasoline  
Company  
801 Cherry Street  
Fort Worth, Texas 76102

TRACT NO 8: Section 36-17S-30E  
SE/4SW/4

- 1) Amoco Production Company  
P. O. Box 3092  
Houston, Texas 77253
- 2) Enron Oil and Gas Corporation

TRACT NO. 9: Section 36-17S-30E  
W/2SE/4 & NE/4SE/4

- 1) Amoco Production Company

TRACT NO. 10: Section 36-17S-30E  
SE/4SE/4

- 1) Anadarko Petroleum Corporation  
P. O. Box 1330  
Houston, Texas 77251

TRACT NO. 11: Section 36-17S-30E  
N/2SW/4

- 1) Amoco Production Company

TRACT NO. 12: Section 36-17S-30E  
S/2NW/4 & NE/4NW/4

- 1) Amoco Production Company
- 2) Enron Oil and Gas Company

TRACT NO. 13: Section 36-17S-30E  
NW/4NW/4

- 1) OXY USA, Inc.  
P. O. Box 300  
Tulsa, Oklahoma 79102

R 30 E

R 31 E

27

26

25

30

T

17

S

34

31

T

18

S

10

11

12

15

14

13

18

MOC

MEWBOURNE OIL COMPANY

MIDLAND, TEXAS DISTRICT

LOCO HILLS PROSPECT  
EDDY COUNTY, NEW MEXICO

- ☐ BONE SPRING PENETRATIONS
- ☐ MORROW PENETRATIONS
- ☐ OFFSET PRO-RATION UNITS
- ☐ CEDAR BREAKS 2 STATE NO. "2" PRO-RATION UNIT



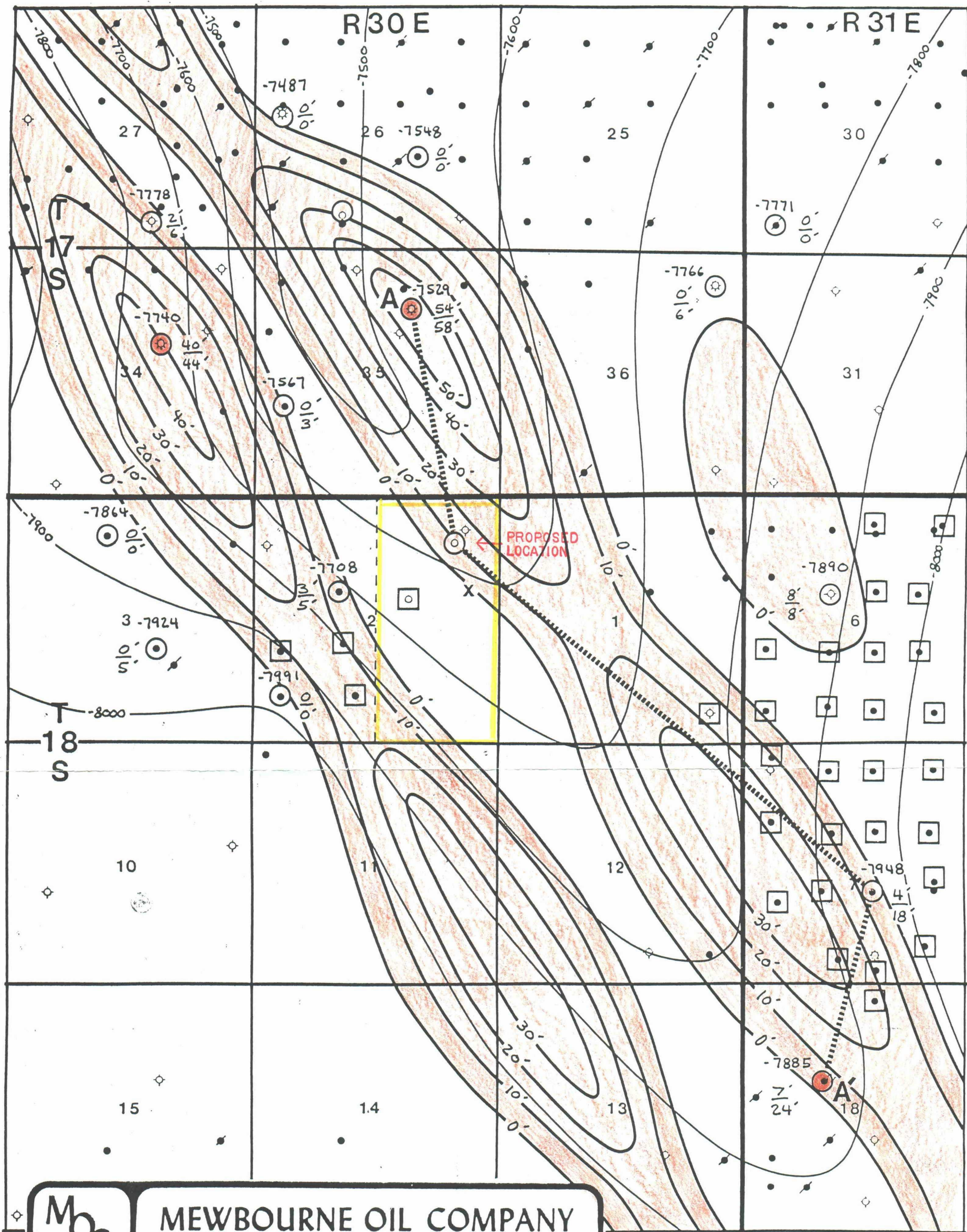

**MOC**

# MEWBOURNE OIL COMPANY

MIDLAND, TEXAS DISTRICT

## LOCO HILLS PROSPECT EDDY COUNTY, NEW MEXICO

STRUCTURE: TOP OF LOWER MORROW  
CONTOUR INTERVAL: 100'  
ISOPACH: NET LOWER MORROW BROWN SAND  
CONTOUR INTERVAL: 10'

- BONE SPRING PENETRATIONS
- MORROW PENETRATIONS

NET POROSITY  $\geq 7\%$   
GROSS SAND