



STATE OF NEW MEXICO
ENERGY AND MINERALS DEPARTMENT
OIL CONSERVATION DIVISION

TONEY ANAYA
GOVERNOR

May 7, 1935

POST OFFICE BOX 2088
STATE LAND OFFICE BUILDING
SANTA FE, NEW MEXICO 87501
(505) 827-5800

Mr. Thomas Kellahin
Kellahin & Kellahin
Attorneys at Law
Post Office Box 2265
Santa Fe, New Mexico

Re: CASE NO. 8416
ORDER NO. R-7913

Applicant:

Phillips Oil Company

Dear Sir:

Enclosed herewith are two copies of the above-referenced
Division order recently entered in the subject case.

Sincerely,

R. L. STAMETS
Director

RLS/fd

Copy of order also sent to:

Hobbs OCD x
Artesia OCD x
Aztec OCD _____

Other _____

Release 10-4-84

By DRC.

NSL -
Rule 104 FI
Release 10-4-84

OIL CONSERVATION DIVISION

SEP 14 1984

RECEIVED



PHILLIPS OIL COMPANY

A SUBSIDIARY OF PHILLIPS PETROLEUM COMPANY

PERMIAN BASIN REGION

ODESSA, TEXAS 79762
4001 PENBROOK

September 11, 1984

Re: Unorthodox Location
Keely-A Fed Well No. 29
Eddy County, New Mexico

New Mexico Department of Energy & Minerals - 3
Oil Conservation Division
P.O. Box 2088
Santa Fe, New Mexico 87501

Case 8416

Attention: Mr. Joe D. Ramey
Division Director

Gentlemen:

We respectfully request an exception to Statewide Rule No. 104 (C)(1) for, and administrative approval under Statewide Rule 104 (F)(I,III) of the unorthodox location of the Keely-A Fed No. 29 - 1300 feet from North and 1500 feet from East lines, Unit B, Section 24, T-17-S, R-29-E, Eddy County. This well is a proposed Grayburg-Jackson (SR-Q-GB-SA) Pool oil completion with a projected total depth of 3200 feet. Form C-102 is attached.

The Keely-A Fed lease is a Federal lease. The proposed unorthodox location is necessary to permit the completion of an efficient production and injection pattern within a cooperative secondary recovery project. All surrounding proration units are operated by Phillips Oil Company.

Your consideration and advice will be appreciated.

Very truly yours,

T. Harold McLemore
Regulation and Proration Supervisor

THM:JLD:gmt

Attachments

cc: Oil Conservation Division, Artesia, New Mexico
Bureau of Land Management, U. S. Dept. of Interior, Roswell, New Mexico

**NEW MEXICO OIL CONSERVATION COMMISSION
WELL LOCATION AND ACREAGE DEDICATION PLAT**

Form C-102
Supersedes C-128
Effective 1-1-65

All distances must be from the outer boundaries of the Section

Operator PHILLIPS OIL COMPANY			Lease KEELY A. FEE		Well No. 29
Unit Letter B	Section 24	Township 17 SOUTH	Range 29 EAST	County EDDY	
Actual Footage Location of Well: 1300 feet from the NORTH line and 1500 feet from the EAST line					
Ground Level Elev. 3601.7	Producing Formation SR-Q-GB-SA	Pool Grayburg - Jackson (SR-Q-GB-SA)		Dedicated Acreage: 40 Acres	

1. Outline the acreage dedicated to the subject well by colored pencil or hachure marks on the plat below.
Proposed Well No. 29 shares proration unit with Well No. 10.
2. If more than one lease is dedicated to the well, outline each and identify the ownership thereof (both as to working interest and royalty).
3. If more than one lease of different ownership is dedicated to the well, have the interests of all owners been consolidated by communitization, unitization, force-pooling, etc?

☐ Yes ☐ No If answer is "yes," type of consolidation _____

If answer is "no," list the owners and tract descriptions which have actually been consolidated. (Use reverse side of this form if necessary.) _____

No allowable will be assigned to the well until all interests have been consolidated (by communitization, unitization, forced-pooling, or otherwise) or until a non-standard unit, eliminating such interests, has been approved by the Commission.

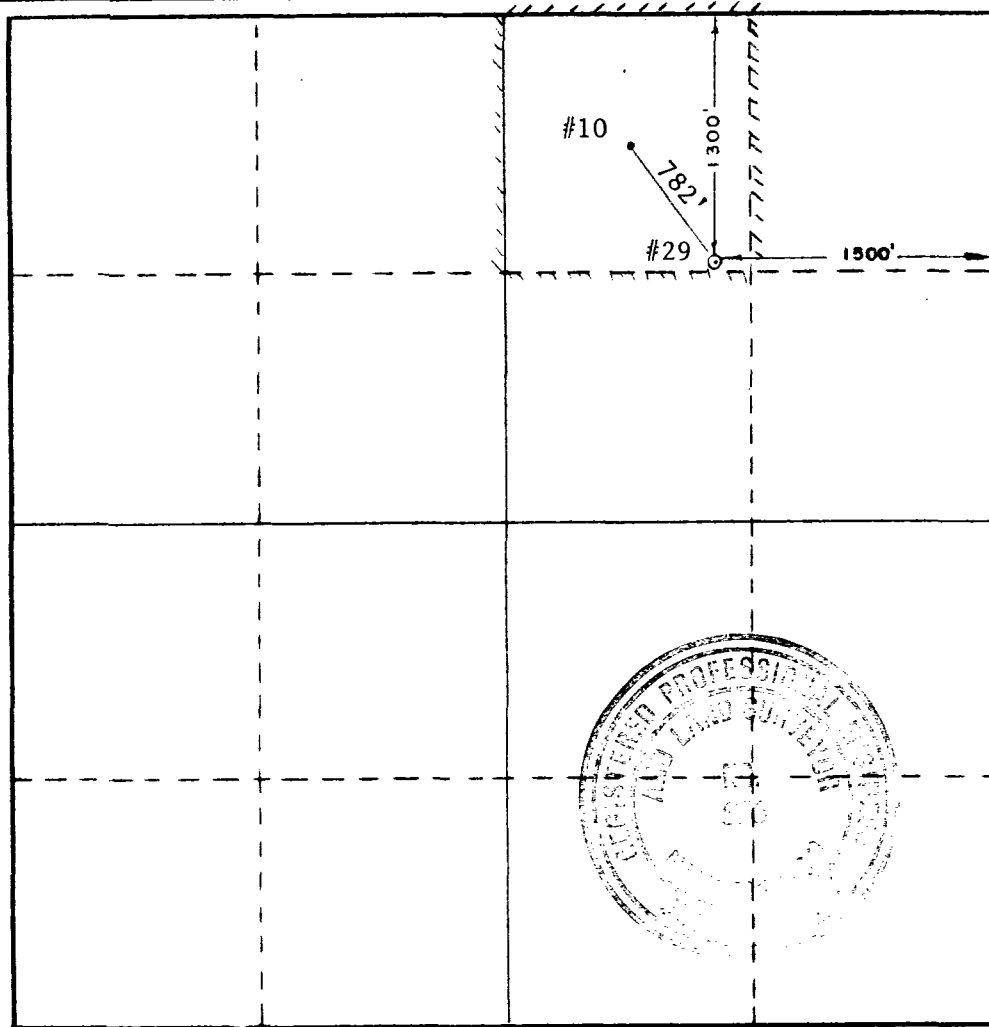

CERTIFICATION

I hereby certify that the information contained herein is true and complete to the best of my knowledge and belief.

Ralph J. Roper

Name
Col W.J. Mueller

Position
Sr. Engineering Specialist

Company
Phillips Oil Company

Date
9-10-84

I hereby certify that the well location shown on this plat was plotted from field notes of actual surveys made by me or under my supervision, and that the same is true and correct to the best of my knowledge and belief.

Date Surveyed
SEPTEMBER 6, 1984

Registered Professional Engineer and/or Land Surveyor

Ronald J. Eidson

Certificate No. **JOHN W. WEST, 676**
RONALD J. EIDSON, 3239

