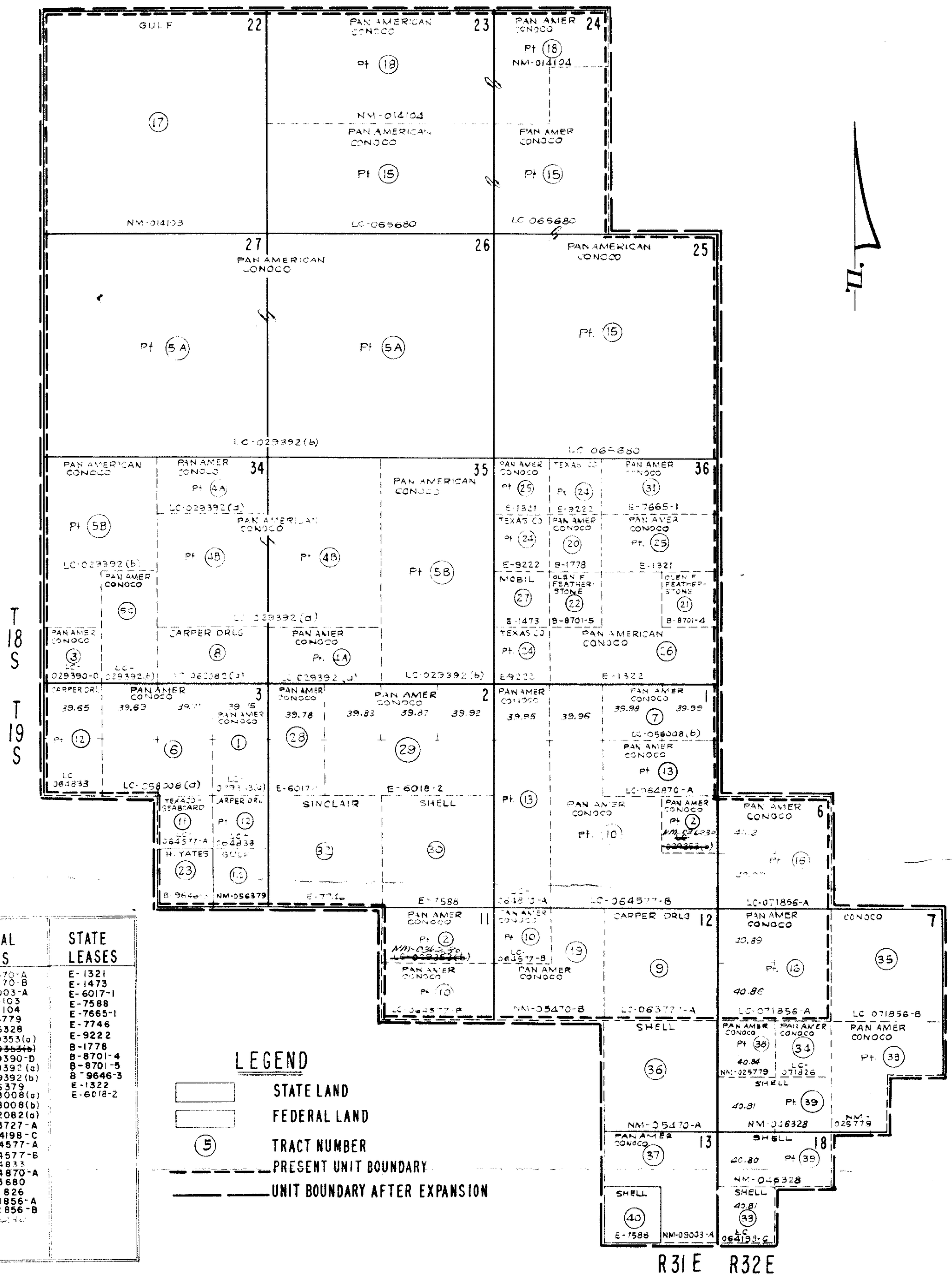

FEDERAL LEASES	STATE LEASES
NM-05470-A	E-1321
NM-05470-B	E-1473
NM-09003-A	E-6017-1
NM-014103	E-7588
NM-014104	E-7665-1
NM-025779	E-7746
NM-046328	E-9222
LC-029353(a)	B-1778
~~LC-029353(b)~~	B-8701-4
LC-029390-D	B-8701-5
LC-029392(a)	B-9646-3
LC-029392(b)	E-1322
NM-056379	E-6018-2
LC-058008(a)	
LC-058008(b)	
LC-062082(a)	
LC-063727-A	
LC-064198-C	
LC-064577-A	
LC-064577-B	
LC-064833	
LC-064870-A	
LC-065680	
LC-071826	
LC-071856-A	
LC-071856-B	
NM-036230	

LEGEND

- STATE LAND
- FEDERAL LAND
- (5) TRACT NUMBER
- PRESENT UNIT BOUNDARY
- UNIT BOUNDARY AFTER EXPANSION

NOTE – All Sections Contain 640 Acres Except As Indicated

Acres in Present Unit.....8001.92
Acres in Expanded Unit.....8885.18

EXHIBIT "A"

TO ACCOMPANY

GREENWOOD PRE-GRAYBURG UNIT AGREEMENT

EDDY AND LEA COUNTIES, NEW MEXICO.

SCALE: 1" = 2000'

Revised - 5-24-62