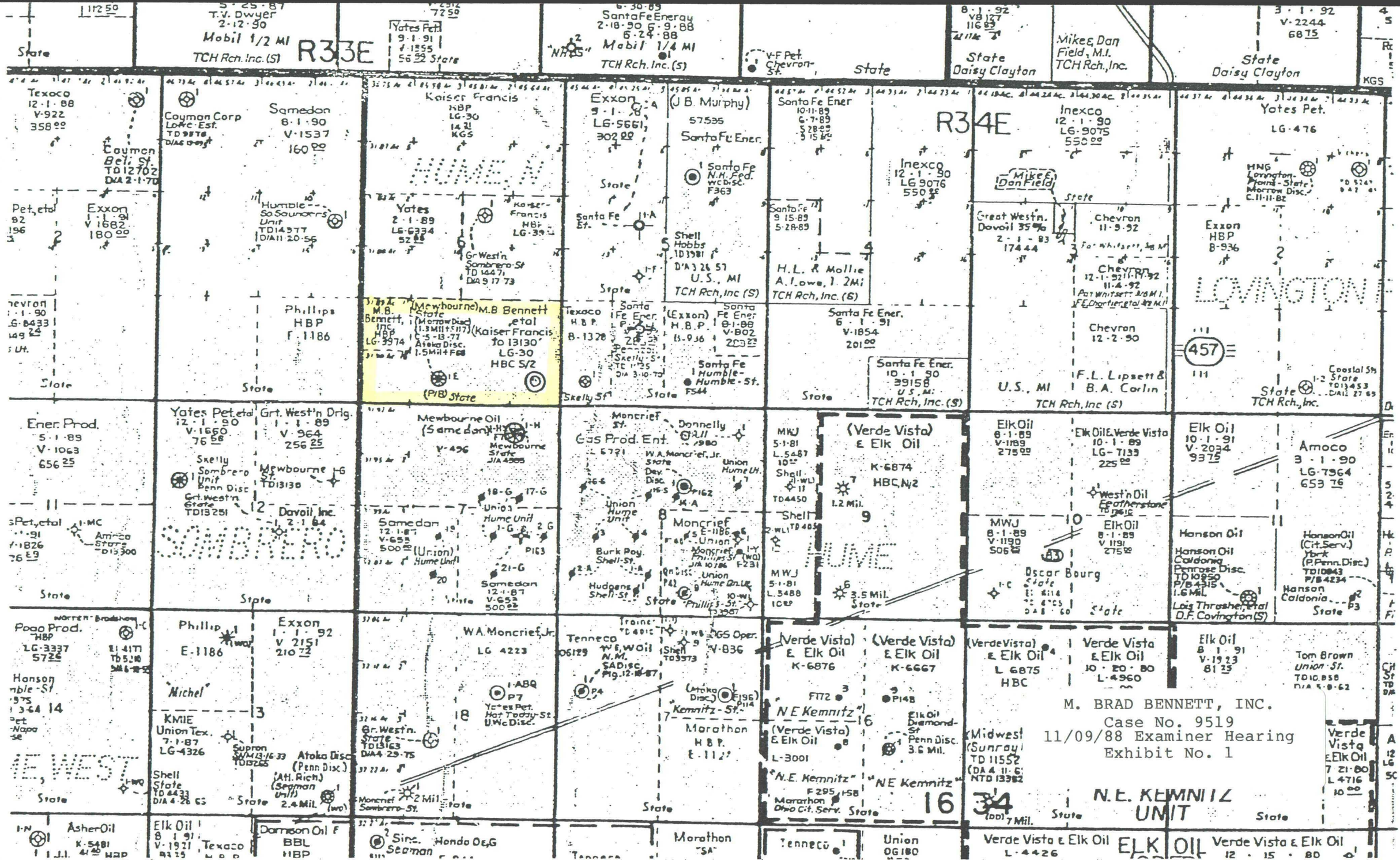
R33E
R34E
T.V. Dwyer
Mobil 1/2 MI
TCH Rch. Inc. (S)
Yates Pet.
Santa Fe Energy
Mobil 1/4 MI
TCH Rch. Inc. (S)
Mike & Dan Field, M.I.
TCH Rch., Inc.
State Daisy Clayton
Texaco
Cayman Corp
Samedon
Kaiser Francis
Exxon
(J.B. Murphy)
Santa Fe Ener.
Inexco
Yates Pet.
HUME N
Humble
Yates
Gr. West'n
Shell
U.S., MI
TCH Rch, Inc (S)
H.L. & Mollie A. Lowe, 1.2Mi
Great West'n. Dovoil
Chevron
Exxon
LOVINGTON
Phillips
HBP
M.B. Bennett, Inc
M.B. Bennett etal
(Kaiser Francis
LG-30
HBC S/2
Santa Fe Ener.
Santa Fe Ener.
Santa Fe Ener.
F.L. Lipsett & B.A. Carlin
TCH Rch, Inc (S)
State
TCH Rch., Inc.
Ener. Prod.
Yates Pet. etal
Grt. West'n Drlg.
Mewbourne Oil
Gas Prod. Ent.
Donnelly
MWJ
(Verde Vista) & Elk Oil
K-6874
HBC N/2
Elk Oil
Elk Oil & Verde Vista
Amoco
SOMBRERO
Samedon
Moncrief
Davoil, Inc.
Oscar Bourg
Hanson Oil
Hanson Oil (Cit. Serv.)
Pogo Prod.
Phillip
Exxon
W.A. Moncrief, Jr.
Tenneco
Verde Vista & Elk Oil
K-6876
K-6667
N.E. Kemnitz
Elk Oil
Tom Brown
Union St.
KMIE
Union Tex.
Shell
Atoka Disc.
Morathon
Midwest (Sunray)
Verde Vista & Elk Oil
M. BRAD BENNETT, INC.
Case No. 9519
11/09/88 Examiner Hearing
Exhibit No. 1
N.E. KEMNITZ UNIT
ELK OIL
Asher Oil
Elk Oil
Texaco
Damson Oil
BBL
HBP
Hondo O&G
Union
Verde Vista & Elk Oil