



United States Department of the Interior

BUREAU OF LAND MANAGEMENT
Wyoming State Office Reservoir Management Group
2987 Prospector Drive
Casper, Wyoming 82604-2968



In Reply Refer To:
3186
(3186.1)
Poker Lake Unit
NMNM71016X

R-153

APR 03 2018 PM02:40

MAR 28 2018

BEPCO, L.P.
Attn: Law Armstrong
810 Houston Street
Fort Worth, Texas 76102-6298

Re: First Revision to the Bone Spring Formation Participating Area "H"
Poker Lake Unit
Eddy County, New Mexico

Gentlemen:

The first revision to the Bone Spring Formation Participating Area "H" is hereby approved effective as of April 1, 2012, pursuant to Section 11 of the Poker Lake Unit Agreement, Eddy County, New Mexico.

The application enlarges the Bone Spring Formation Participating Area "H" from 160.00 acres to 320.00 acres and is based upon the completion of unit well CVX JV BS 10H, located in the NW $\frac{1}{4}$ NE $\frac{1}{4}$ (SHL) and in the SW $\frac{1}{4}$ SE $\frac{1}{4}$ (BHL) of Section 24, T.24S., R.30E., unit tract No. 36, Lease No. NMNM030453, with an initial potential of 417 BOPD and 1,045 MCFPD on April 26, 2012, from the Bone Spring Formation.

Copies of the approved request are being distributed to the appropriate agencies and one copy of Exhibits "A" and "B" are returned herewith. Please advise all interested parties of the approval of the first revision to the Bone Spring Formation Participating Area "H" effective as of April 1, 2012.

Any production royalties that are due must be reported and paid within 30 days of the Bureau of Land Management's approval date or the payors will be assessed interest for late payment under the Federal Oil and Gas Royalty Management Act of 1982 (30 CFR 218.54). If you need assistance or clarification, please contact the Office of Natural Resources Revenue (ONRR) at 1-800-525-9167 or 303-231-3856.

If you have any questions, please call the undersigned at (307) 261-7685.

Sincerely,

/s/ J. David Chase

J. David Chase
Chief, Reservoir Management Group

1 Enclosure

Encl. 1 - Exhibits "A" and "B"

cc: NMSO, James Glover
CFO, Chris Walls
ONRR, Glen Reese
New Mexico State Land Office, Anchor Holm
New Mexico Oil Conservation Division, William Jones



Exhibit "A"
First Revision Bone Spring Formation Participating Area "H"
Poker Lake Unit
Eddy County, New Mexico
Effective April 1, 2012

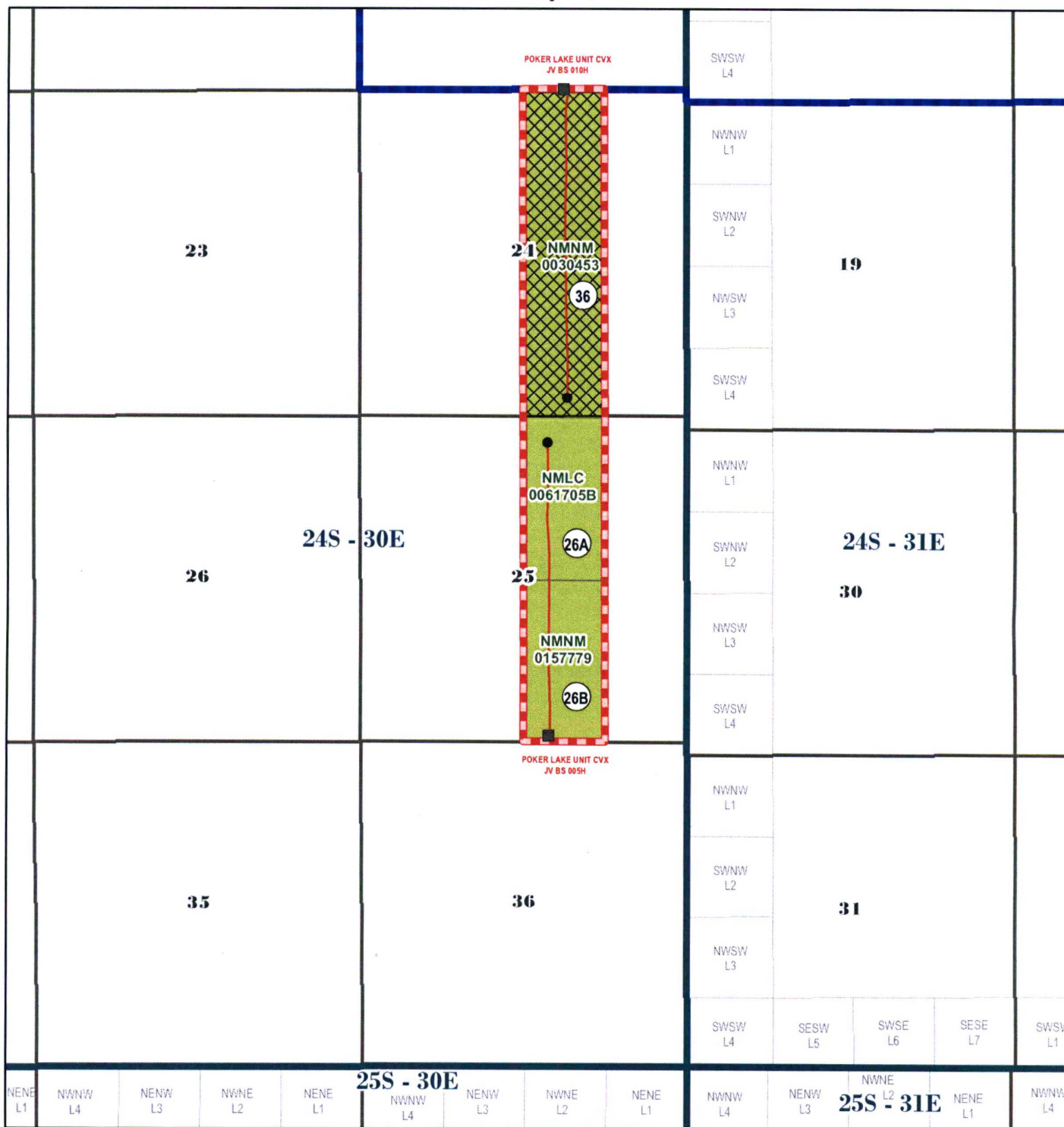

- POKER LAKE UNIT OUTLINE
- CAPABLE WELL (SHL)
- CAPABLE WELL (BHL)
- CAPABLE WELLBORE
- PROPOSED BONE SPRING PA "H"
- FEDERAL ACREAGE WITHIN PA "H" ONLY
- REVISED ACREAGE



0 0.25 0.5 1 1.5 Miles

RECEIVED 03/26/16 01:12 PM BLM WHPD/CASPER FIELD OFFICE

EXHIBIT "B"
 SCHEDULE OF LANDS AND TRACT PARTICIPATION
 FIRST REVISION BONE SPRING FORMATION PARTICIPATING AREA "H"
 POKER LAKE UNIT
 EDDY COUNTY, NEW MEXICO
 EFFECTIVE APRIL 1, 2012

Tract No.	Lease No.	Description	Acres	Participation
26A	NMLC061705B Federal	T24S-R30E, 23rd P.M. Section 25: W/2NE/4	80.00	25.0000%
26B	NMNM0157779 Federal	T24S-R30E, 23rd P.M. Section 25: W/2SE/4	80.00	25.0000%
36	NMNM030453 Federal	T24S-R30E, 23rd P.M. Section 24: W/2E/2	160.00	50.0000%
Totals			320.00	100.0000%

TYPE OF LAND	COMMITTED ACRES	NON-COMMITTED ACRES	PERCENT
FEDERAL	320.00	0.00	100.0000%
STATE	0.00	0.00	0.0000%
PATENTED	0.00	0.00	0.0000%
TOTAL	320.00	0.00	100.0000%